

[illegible]



CAROW LAND SURVEYING CO., INC.

Residential Lots - Farm Acreage Surveys
Commercial & Industrial Surveys
Topographic & Mortgage Surveys
Residential Planning - Subdivisions - Mapping
Legal Descriptions - Building Staking
Certified Soil Testers - Percolation Tests

604 North Richmond Street
Appleton, Wisconsin 54911

Phone (414) 731-4168
May 22, 1979

RE: VAN DYKE DESCRIPTIONS

DESCRIPTION OF PARCEL "A":

A PARCEL OF LAND LOCATED IN THE SW ¼ OF THE SW ¼ AND THE NW ¼ OF THE SW ¼ OF SECTION 34, T20N, R16E, TOWN OF CLAYTON, WINNEBAGO COUNTY, WISCONSIN. MORE FULLY DESCRIBED AS FOLLOWS: COMMENCING AT THE WEST ¼ CORNER OF SECTION 34; THENCE N89°-32'-35"E, 914.06 FEET (RECORDED AS 928.09 FEET ALONG THE EAST-WEST ¼ LINE OF SECTION 34 TO THE POINT OF BEGINNING, SAID POINT BEING THE NE CORNER OF LANDS RECORDED IN V1314, P595; THENCE CONTINUING N89°-32'-35"E, 390.68 FEET ALONG SAID EAST-WEST ¼ LINE TO THE EAST LINE OF THE WEST ¼ OF THE SW ¼ OF SECTION 34; THENCE S0°-02'-15"W, 1840.36 FEET ALONG SAID EAST LINE; THENCE S89°-34'-25"W, 1312.88 FEET TO THE WEST LINE OF SECTION 34; THENCE N0°-17'-25"E, 1325.14 FEET ALONG SAID WEST LINE TO THE SOUTHERLY LINE OF LANDS RECORDED IN V1314, P595; THENCE N50°-13'-25"E, 302.60 FEET ALONG SAID SOUTHERLY LINE; THENCE N74°-32'-25"E, 344.50 FEET ALONG SAID SOUTHERLY LINE; THENCE N56°-07'-55"E, 424.00 FEET ALONG SAID SOUTHERLY LINE TO THE POINT OF BEGINNING. SAID PARCEL OF LAND CONTAINING 50.00 ACRES OF LAND MORE OR LESS. SUBJECT TO ALL EASEMENTS AND RESTRICTIONS OF RECORD. RESERVING THAT PART PRESENTLY USED FOR ROAD PURPOSES.

DESCRIPTION OF PARCEL "B":

A PARCEL OF LAND LOCATED IN THE SW ¼ OF THE SW ¼ OF SECTION 34, T20N, R16E, TOWN OF CLAYTON, WINNEBAGO COUNTY, WISCONSIN. MORE FULLY DESCRIBED AS FOLLOWS: COMMENCING AT THE WEST ¼ CORNER OF SECTION 34; THENCE S0°-17'-25"W, 1839.74 FEET ALONG THE WEST LINE OF SECTION 34 TO THE POINT OF BEGINNING; THENCE CONTINUING S0°-17'-25"W, 816.34 FEET ALONG SAID WEST LINE TO THE SOUTH LINE OF SECTION 34; THENCE N89°-34'-25"E, 1316.46 FEET ALONG SAID SOUTH LINE TO THE EAST LINE OF THE WEST ¼ OF THE SW ¼ OF SECTION 34; THENCE N0°-02'-15"E, 816.30 FEET ALONG SAID EAST LINE; THENCE S89°-34'-25"W, 1312.88 FEET TO THE POINT OF BEGINNING. SAID PARCEL OF LAND CONTAINING 24.64 ACRES OF LAND MORE OR LESS. SUBJECT TO ALL EASEMENTS AND RESTRICTIONS OF RECORD. RESERVING THAT PART PRESENTLY USED FOR ROAD PURPOSES.

A7230-79

EAST LINE OF THE WEST ½ OF THE
SW ¼ OF SECTION 34

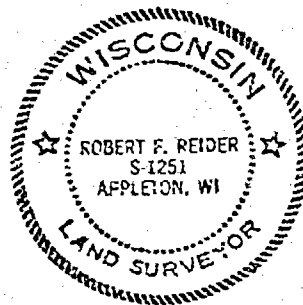

PARCEL "A"

PARCEL "B"

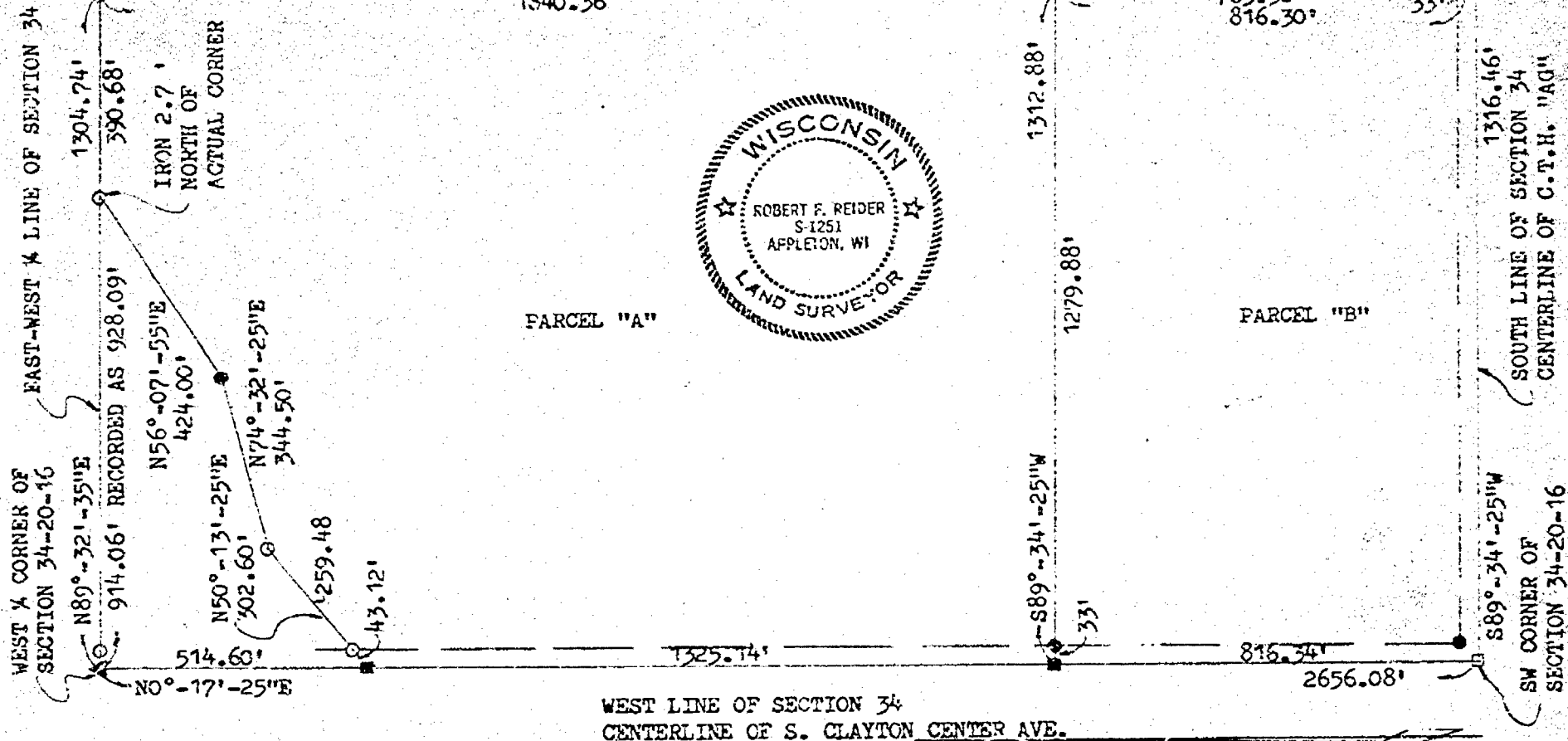

- = 1" ROUND IRON PIPE FOUND
- △ = RAILROAD SPIKE FOUND
- = PK NAIL FOUND
- = 3/4 x 24" SOLID ROUND #6 IRON REBAR SET
- = PK NAIL SET

I, ROBERT F. REIDER, CERTIFY THAT THIS PLAT OF SURVEY IS A CORRECT REPRESENTATION OF THE PROPERTIES DESCRIBED

Robert F. Reider 5-22-79

REVISIONS	CLIFF VAN DYKE		
	2896 W. BREEZEWOOD LA. KEENAH, WISCONSIN 54956		
	CAROW LAND SURVEYING CO., INC.		
	604 N. RICHMOND ST. APPLETON, WI 54911		
DRAWN BY	TFH	SCALE	DRAWING NO.
IT-KV		1"=300'	7230-79
APP'D	LEC	DATE	
		5-22-79	



CERTIFIED SURVEY MAP

SHEET 2 OF 2

LOCATED IN THE SE $\frac{1}{4}$ OF SE $\frac{1}{4}$, SECTION 34, T20N, R16E,
TOWN OF CLAYTON, WINNEBAGO COUNTY, WISCONSIN

OWNER'S CERTIFICATE

As owners, we hereby certify that we caused the land described on this Certified Survey Map to be surveyed, divided and mapped as represented on this map.

Dated this 15 day of April, 1986.

In the Presence of:

Register's Office

Winnebago County, Wis.

Received for record this 17th
day of April A.D., 1986
at 10:32 o'clock A.M. and
recorded in Vol. 1 of SSM
on page 1515

Margaret A. Salm
Register of Deeds

Francis A. Salm
Francis A. Salm owner

Florence Salm
Florence Salm owner

STATE OF WISCONSIN)
WINNEBAGO COUNTY) SS

Personally came before me on the 15 day of April,
the above named owner (s) to me known to be the person (s) who executed the
foregoing instrument and acknowledge the same.

Jeanne Blom Winnebago
Notary Public County, Wi.

1/22/89
My Commission Expires

CONSENT OF MORTGAGES

I, We Federal Land Bank of St. Paul Mortgagee (s) of the above described
land, do hereby consent to the surveying, dividing and mapping of the land
described on the Certified Survey Map, and I do hereby consent to the above.

Certificate of Certified Survey Map, Owner.

Witness the hand and seal of Federal Land Bank of St. Paul, Mortgagee(s),

this 14th day of April, 1986

IN PRESENCE OF:

Billy J. Carlson
Maurice Schumacher

Rodney A. Nelsetuen
Mortgagee (s) Rodney A. Nelsetuen

WINNEBAGO COUNTY PLANNING AND ZONING COMMITTEE:

This Certified Survey Map of a part of the SE $\frac{1}{4}$ of Section 34, T20N, R16E,
Francis A. & Florence Salm, owners, is hereby approved.

Date: April 14, 1986

By: Carol Owens

Robert J. Dhein 3-6-1986
ROBERT J. DHEIN
Wisconsin Registered Land Surveyor S-1668

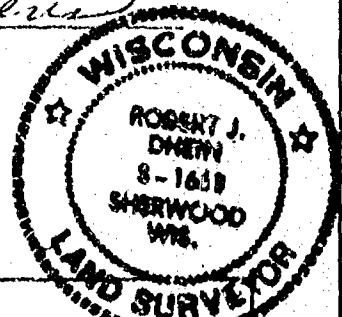

KENNETH R. SCHMALZ LAND SURVEYING
182 N. MAIN ST. (DARBOY)
APPLETON, WI. 54915 414 733 8223

BK. 27 PA. 1

DRAWING NO. 86

SHEET 1 OF 2

Surveyor's Certificate:

I, further certify that I have complied with Section 236.34 of the Wisconsin Statutes and with the Town of Clayton and Winnebago County Subdivision Ordinance in surveying and mapping the same. Dated this 6th day of March, 1986.

Robert L. Luper

Robert J. Rhein

Wisconsin Registered Land Surveyor S-1668

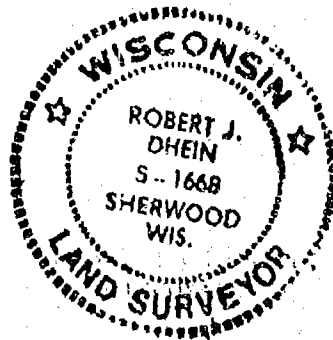

LEGEND

- o = 3/4" x 24" round steel rebar weighing 1.5 lbs. per lineal foot set
- o = P.K. nail set
- = Winnebago County monument
- found-tie sheet on record
- x = wire fence line

Bearings are referenced to the South line of the SE $\frac{1}{4}$ Recorded as N88°48'30"E

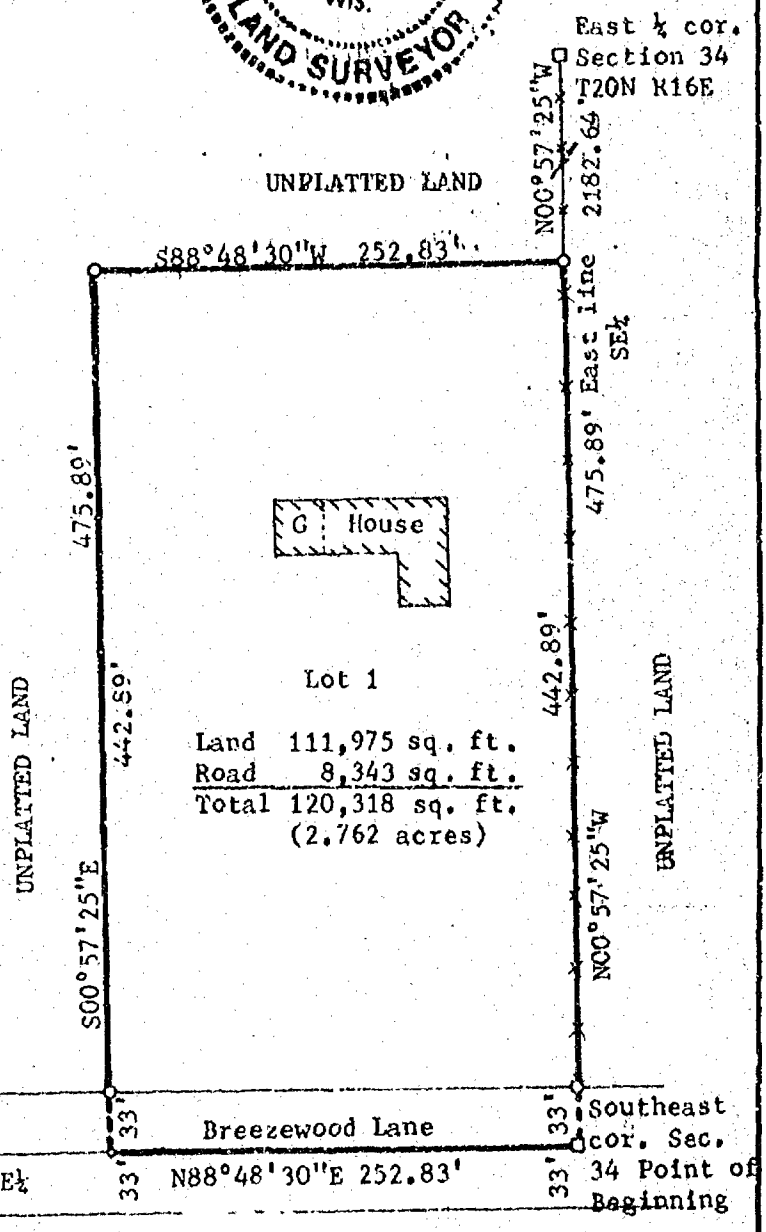
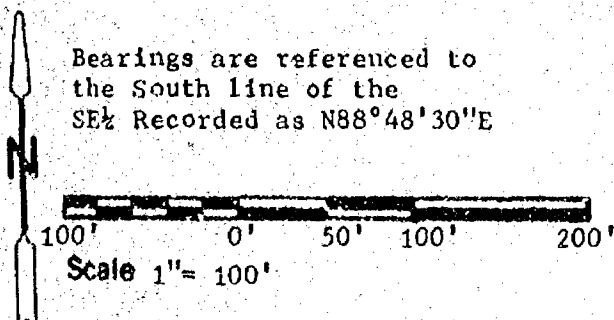

KENNETH R. SCHMALZ LAND SURVEYING
182 N. MAIN ST.(DARBOY)
APPLETON, WI. 54915 414 733 8223

BK. 27 PA. 1

DRAWING NO. 86-4

CERTIFIED SURVEY MAP

SHEET 2 OF 2

LOCATED IN THE SE $\frac{1}{4}$ OF SE $\frac{1}{4}$, SECTION 34, T20N, R16E,
TOWN OF CLAYTON, WINNEBAGO COUNTY, WISCONSIN

OWNER'S CERTIFICATE

As owners, we hereby certify that we caused the land described on this Certified Survey Map to be surveyed, divided and mapped as represented on this map.

Dated this 6 day of March, 1986.

In the Presence of:

Francis A. Salm
Francis A. Salm owner

Florence Salm
Florence Salm owner

STATE OF WISCONSIN)
WINNEBAGO COUNTY) SS

Personally came before me on the 10th day of April, 1986, the above named owner (s) to me known to be the person (s) who executed the foregoing instrument and acknowledge the same.

My Commission Expires
Notary Public County, Wi.

3-1-87
My Commission Expires

CONSENT OF MORTGAGES

I, We Federal Land Bank of St. Paul Mortgagee (s) of the above described land, do hereby consent to the surveying, dividing and mapping of the land described on the Certified Survey Map, and I do hereby consent to the above.

Certificate of Certified Survey Map, Owner.

Witness the hand and seal of Federal Land Bank of St. Paul, Mortgagee(s),

this 14th day of April, 1986

IN PRESENCE OF:

Sally Jo Carlson
Marion Schmeissner

Rodney A. Nelsestuen
Mortgagee (s) Rodney A. Nelsestuen

WINNEBAGO COUNTY PLANNING AND ZONING COMMITTEE:

This Certified Survey Map of a part of the SE $\frac{1}{4}$ of Section 34, T20N, R16E, Francis A. & Florence Salm, owners, is hereby approved.

Date: April 15, 1986

By: Carol Quisenberry

Robert J. Dhein 3-6-1986
ROBERT J. DHEIN
Wisconsin Registered Land Surveyor S-1668

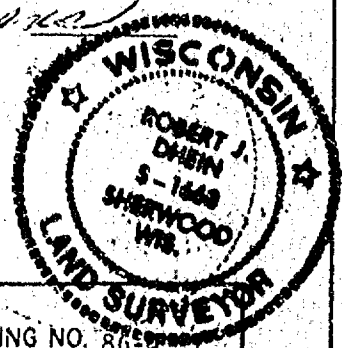

KENNETH R. SCHMALZ LAND SURVEYING
182 N. MAIN ST. (DARBOY)
APPLETON, WI. 54915 414 733 8223

BK. 27 PA. 1

DRAWING NO. 86-4

SHEET 1 OF 2

Surveyor's Certificate:

I, further certify that I have complied with Section 236.34 of the Wisconsin Statutes and with the Town of Clayton and Winnebago County Subdivision Ordinance in surveying and mapping the same. Dated this 6th day of March, 1986.

Robert J. Wham

Wisconsin Registered Land Surveyor S-1668

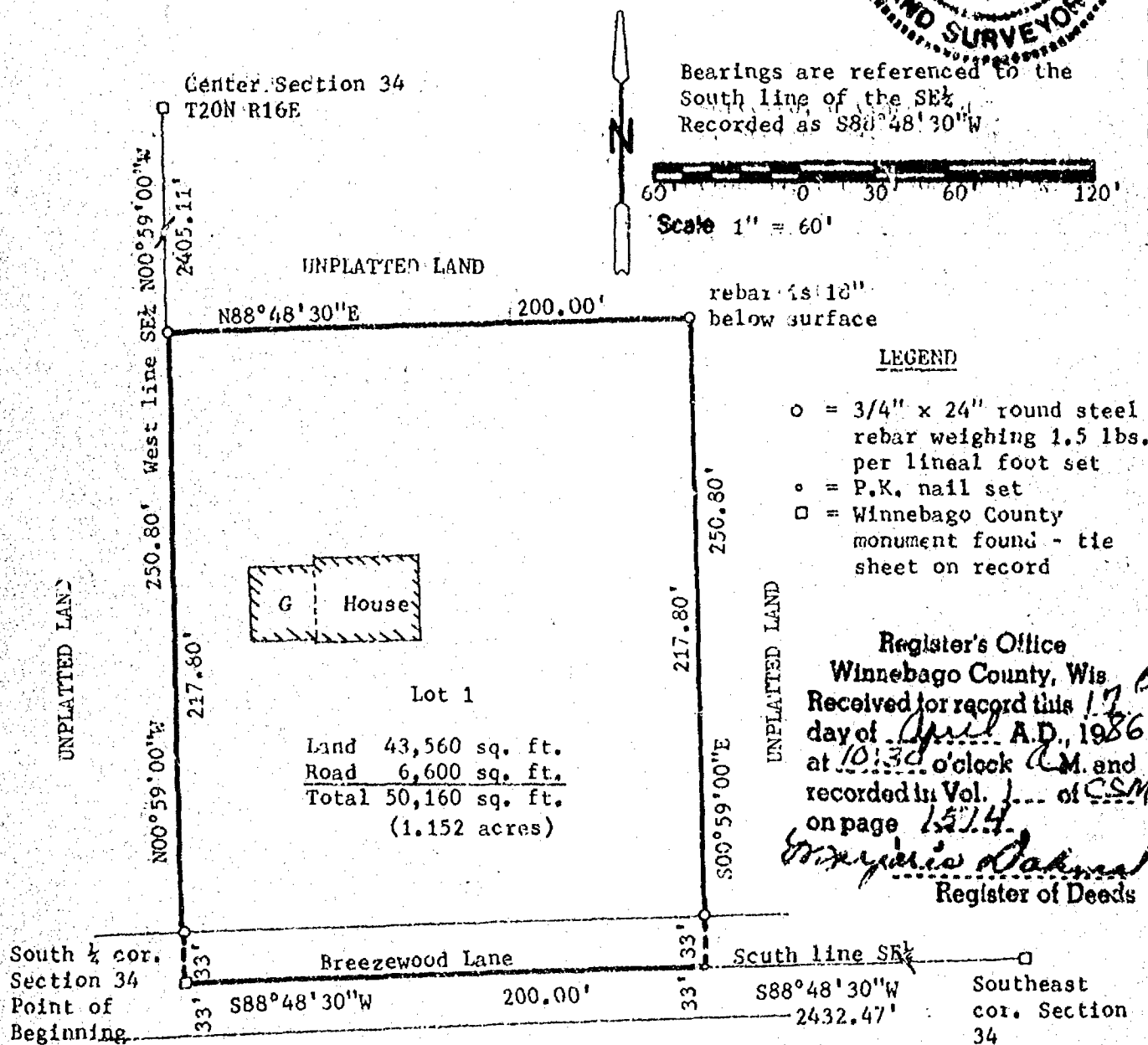
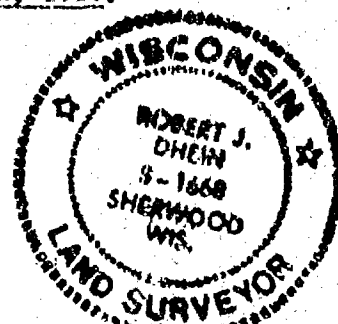

DRAWING NO. 84-5

649551

pd
b

CERTIFIED SURVEY MAP NO. 2597

BEING PART OF THE SOUTHEAST $\frac{1}{4}$ OF THE SOUTHWEST $\frac{1}{4}$ OF SECTION 34, TOWN 20 NORTH, RANGE 16 EAST, TOWN OF CLAYTON, WINNEBAGO COUNTY, WISCONSIN.

CENTER OF SECTION
34-20-16

NORTH REFERENCE:

NORTH IS REFERENCED TO THE SOUTH LINE OF THE SOUTHWEST $\frac{1}{4}$ OF SECTION 34, TOWNSHIP 20 NORTH, RANGE 16 EAST, TOWN OF CLAYTON, WINNEBAGO COUNTY, WISCONSIN, WHICH IS ASSUMED TO BEAR $S88^{\circ}-48'-40''W$.

UNPLATTED
LANDS

EAST LINE OF THE
SOUTHWEST $\frac{1}{4}$ OF
SECTION 34

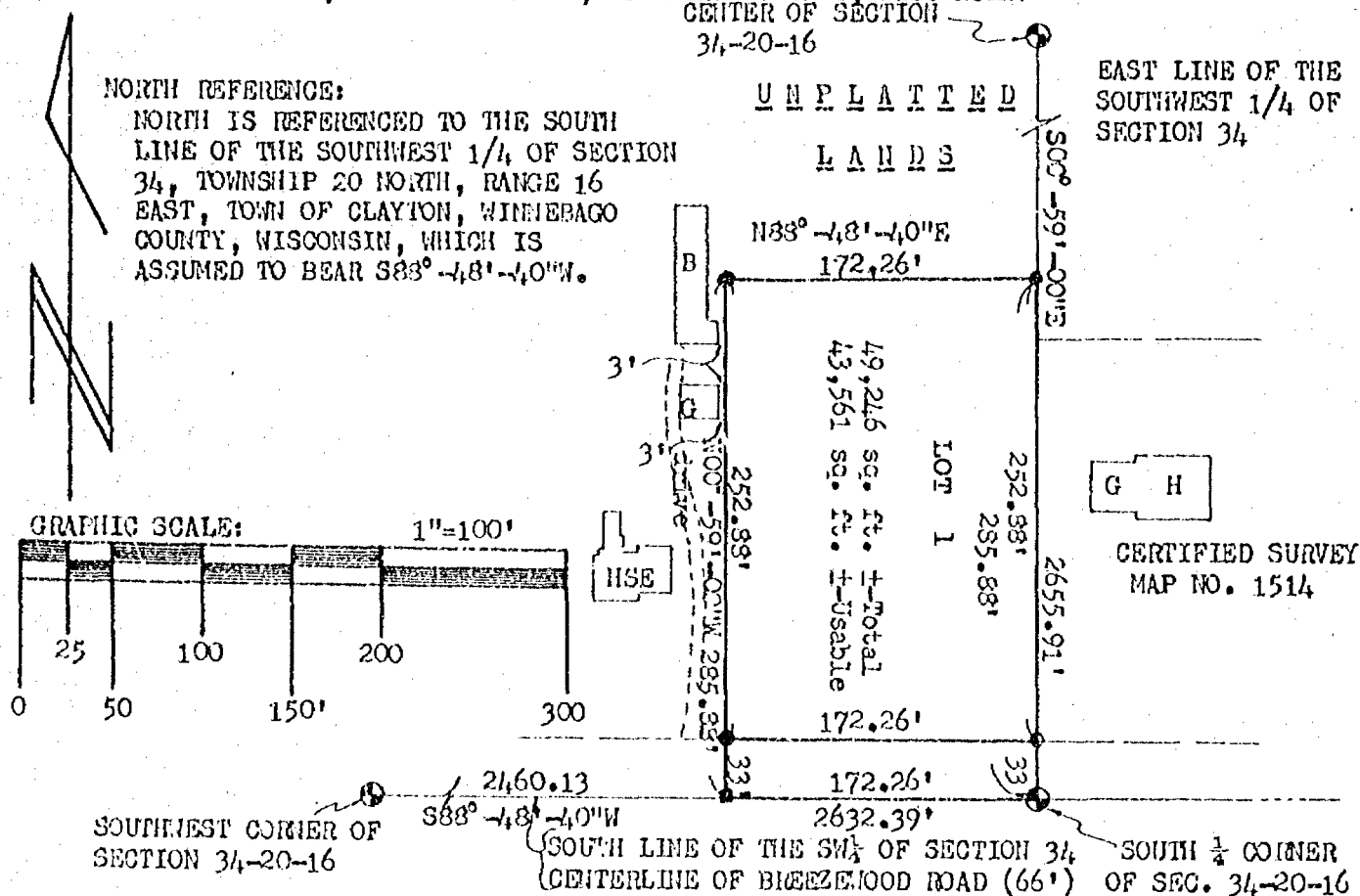
**NOTE:**

A VARIANCE WAS GRANTED BY THE WINNEBAGO COUNTY PLANNING AND ZONING COMMITTEE.

Robert F. Reider 9-10-92
ROBERT F. REIDER, RLS-1251 DATED
CAROW LAND SURVEYING CO., INC.
1837 W. WISCONSIN AVENUE P.O. BOX 1297
APPLETON, WISCONSIN 54912-1297
A928.3 (dy-te KJO)

LEGEND:

- = $\frac{3}{4}$ "x24" SOLID ROUND #6 IRON REBAR SET, WEIGHING 1.502 LBS. PER LIN. FOOT
- = P.K. NAIL SET
- = $\frac{3}{4}$ " SOLID ROUND IRON REBAR FOUND
- ⊕ = WINNEBAGO COUNTY MONUMENT FOUND

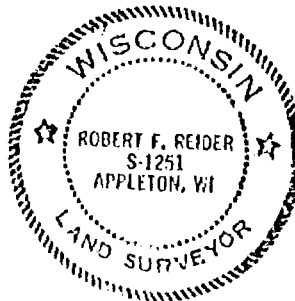

CERTIFIED SURVEY MAP NO. 2597**SURVEYOR'S CERTIFICATE:**

I, ROBERT F. REIDER, REGISTERED WISCONSIN LAND SURVEYOR, CERTIFY THAT I HAVE SURVEYED, DIVIDED, AND MAPPED PART OF THE SOUTHEAST 1/4 OF THE SOUTHWEST 1/4 OF SECTION 34, TOWNSHIP 20 NORTH, RANGE 16 EAST, TOWN OF CLAYTON, WINNEBAGO COUNTY, WISCONSIN, BOUNDED AND DESCRIBED AS FOLLOWS: BEGINNING AT THE SOUTH 1/4 CORNER OF SECTION 34; THENCE S88°-48'-40"W, 172.26 FEET ALONG THE SOUTH LINE OF THE SOUTHWEST 1/4 OF SECTION 34; THENCE N00°-59'-00"W, 235.88 FEET; THENCE N88°-48'-40"E, 172.26 FEET TO THE EAST LINE OF THE SOUTHWEST 1/4 OF SECTION 34; THENCE S00°-59'-00"E, 235.88 FEET ALONG SAID EAST LINE TO THE POINT OF BEGINNING. SUBJECT TO ALL EASEMENTS AND RESTRICTIONS OF RECORD.

THAT I HAVE MADE SUCH SURVEY UNDER THE DIRECTION OF PETE SALM, 631 JACKSON STREET, NEENAH, WISCONSIN 54956

THAT THIS MAP IS A CORRECT REPRESENTATION OF THE EXTERIOR BOUNDARY LINES OF THE LAND SURVEYED.

THAT I HAVE FULLY COMPLIED WITH THE PROVISIONS OF CHAPTER 236.34 OF THE WISCONSIN STATUTES AND THE SUBDIVISION ORDINANCES OF WINNEBAGO COUNTY.



Robert F. Reider 9-10-92
 ROBERT F. REIDER, RLS-1251 DATED
 CARON LAND SURVEYING CO., INC.
 1837 W. WISCONSIN AVENUE P.O. BOX 1297
 APPLETON, WISCONSIN 54912-1297
 A928.3 (KJO)

OWNER'S CERTIFICATE:

AS OWNERS WE HEREBY CERTIFY THAT WE CAUSED THE LAND DESCRIBED ON THIS CERTIFIED SURVEY MAP TO BE SURVEYED, DIVIDED, AND MAPPED AS REPRESENTED. WE ALSO CERTIFY THAT THIS MAP IS REQUIRED BY SECTIONS 236.10 OR 236.12 OF THE WISCONSIN STATUTES TO BE SUBMITTED TO THE FOLLOWING FOR APPROVAL: TOWN OF CLAYTON.

WITNESS THE HAND AND SEAL OF SAID OWNERS THIS 22 DAY OF September, 1992.

Peter J. Salm

PETER J. SALM

WITNESS

Jack Salm

Christopher M. Salm
 CHRISTOPHER M. SALM

STATE OF WISCONSIN
 COUNTY OF WINNEBAGO ss.

PERSONALLY CAME BEFORE ME THIS 22 DAY OF September, 1992.

THE ABOVE NAMED PERSONS TO ME KNOWN TO BE THE PERSONS WHO EXECUTED THE FOREGOING INSTRUMENT AND ACKNOWLEDGED THE SAME.

NOTARY PUBLIC May Lou Salm

MY COMMISSION EXPIRES 1-24-93

CERTIFIED SURVEY MAP NO. 2597

TREASURER'S CERTIFICATE:

I HEREBY CERTIFY THAT THERE ARE NO UNPAID TAXES OR UNPAID SPECIAL ASSESSMENTS NOW DUE ON ANY OF THE LANDS INCLUDED IN THIS CERTIFIED SURVEY MAP.

Robert S. Bradley 9/30/92 Majorie L. Reider 9-23-92
COUNTY TREASURER DATED TOWN TREASURER DATED

WINNEBAGO COUNTY

PLANNING AND ZONING COMMITTEE APPROVAL:

PURSUANT TO THE WINNEBAGO COUNTY SUBDIVISION ORDINANCE, ALL REQUIREMENTS FOR APPROVAL HAVE BEEN FULFILLED.

THIS CERTIFIED SURVEY MAP WAS APPROVED THIS 28th DAY OF September, 1992.

Joanette Diakoff
V. CHAIRPERSON, WINNEBAGO COUNTY
PLANNING AND ZONING COMMITTEE

TOWN BOARD APPROVAL:

WE HEREBY CERTIFY THAT THIS CERTIFIED SURVEY MAP WAS APPROVED BY THE TOWN BOARD OF THE TOWN OF CLAYTON ON THE 21 DAY OF September, 1992.

Robert L. Reider 9/21/92
TOWN CHAIRPERSON DATED

Milton Westphal 9-21-92
TOWN CLERK DATED



Robert F. Reider 9-10-92
ROBERT F. REIDER, RLS-1251 DATED
CAROW LAND SURVEYING CO., INC.
1837 W. WISCONSIN AVENUE P.O. BOX 1297
APPLETON, WISCONSIN 54912-1297
A928.3 (KJO)

811474

Register's Office

Winnebago County, Wis.

Received for record this 29th
day of Sept A.D., 1992
at 8:00 o'clock A.M. and
filed in Vol. 1 of CSM
on page 2597

Majorie L. Reider
Register of Deeds

ORIGINAL 9161
THIS ONE ONLY

CERTIFIED SURVEY MAP NO 2601 Page 1 of 3

I, David M. Schmalz, Wisconsin Registered Land Surveyor S-1284, Certify that I have surveyed, divided and mapped the South 99.4 feet of the North 805.4 feet of that part of Fractional Government Lot 2, Section 36, Township 20 North, Range 14 East, Town of Wolf River, Winnebago County, Wisconsin lying West of the center line of the highway, commonly known as Richter Road, containing 37,202 square feet of land and described as follows:

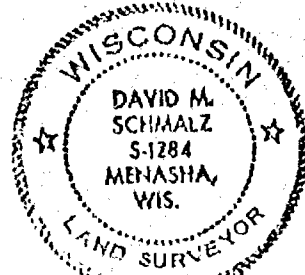
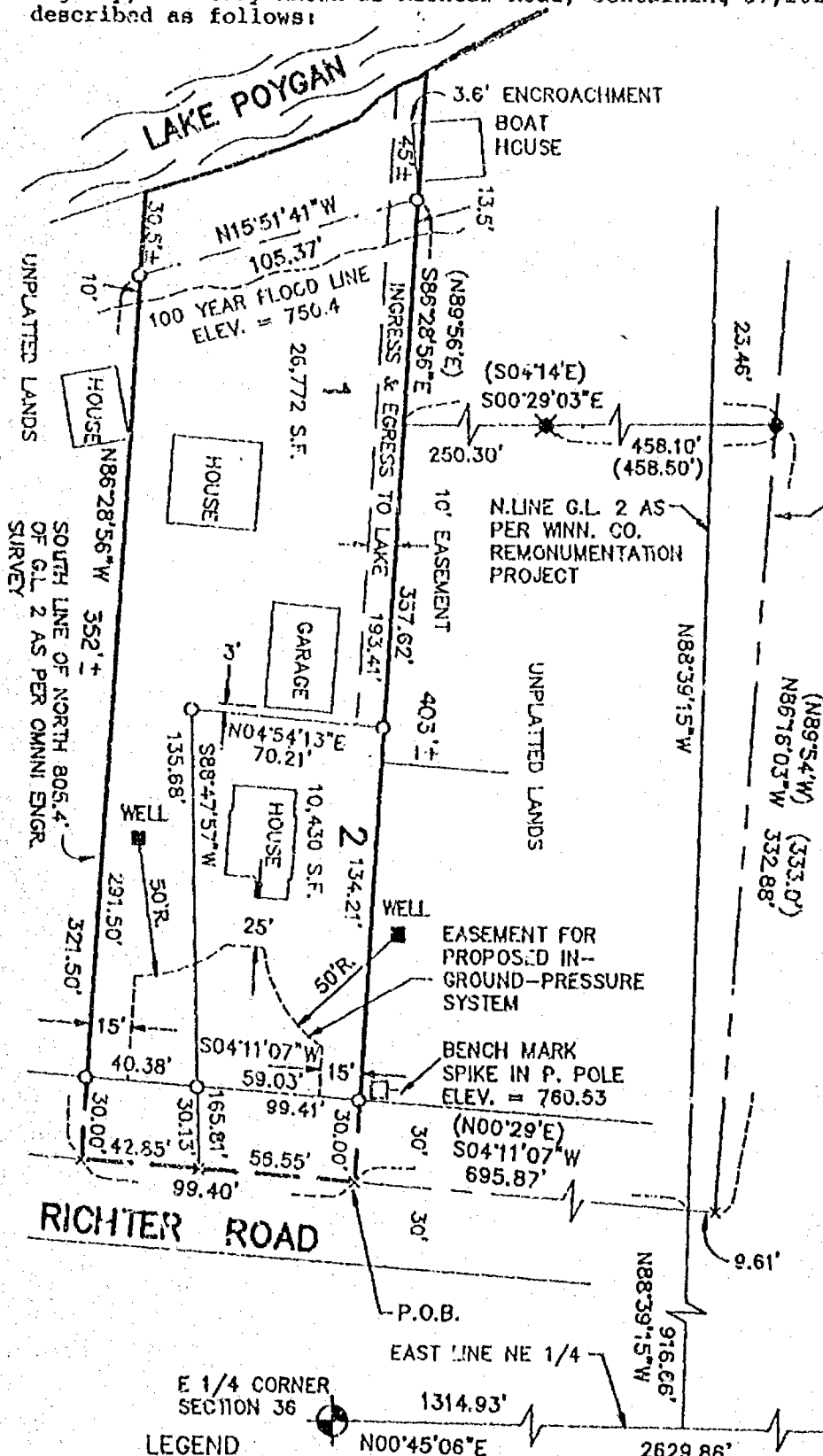

David M. Schmalz
4-2-1992

N.LINE G.L. 2 AS
PER (RICE & URBAN)
OMNI ENGINEERS
SURVEY 7/10/69

BY: McMAHON ASSOCIATES, INC.
P.O. BOX 405
1377 MIDWAY ROAD
MENASHA, WISCONSIN 54952
(414) 739-0351

FOR: MARK MISCHLER
7533 RICHTER LANE
LARSON, WI 54947
(414) 836-2815

PRESSURE SYSTEM
EASEMENT NOTE:
THE EASEMENT IS TO INDICATE THAT
(A) THE SYSTEM IS FOR BOTH LOTS
(B) THAT NO STRUCTURE OR FILL
OR PLANTING, OTHER THAN
GRASS IS ALLOWED.

EASEMENT TO EXPIRE WHEN
REPLACED BY PUBLIC SEWER
60 30 0 60

SCALE - FEET

BEARINGS ARE REFERENCED
TO THE EAST LINE OF THE
NE 1/4 ASSUMED TO BEAR
N00°45'06"E

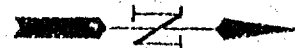

LEGEND

- O = 3/4" X 24" IRON REBAR
WEIGHING 1.5 LBS/FT. SET
- x = P.K. NAIL FOUND
- = WINNEBAGO COUNTY SECTION
CORNER TIE SHEET ON RECORD
- () = RECORDED BEARING AND/OR DISTANCE
- = 1" DIA. IRON PIPE FOUND
- x = 3/4" DIA. REBAR FOUND

LOT 1 INCLUDES
1,733 SQ. FT. OF ROAD
LOT 2 INCLUDES
1,248 SQ. FT. OF ROAD

DRAFTED BY: HOWARD ANDERSON

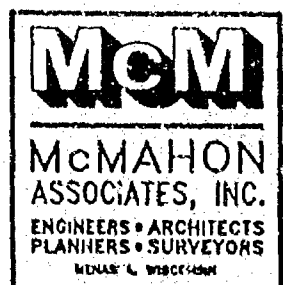

Commencing at the East 1/4 corner Section 36;
 Thence North 00°45'06" East 1314.93 feet along the East line of said Section 36 to
 the North line of Government Lot 2;
 Thence North 88°39'15" West 916.66 feet along said North line to the center line of
 Richter Road;
 Thence South 04°11'07" West 695.87 feet along said center line to the Point of
 Beginning on the South line of the North 706.00 feet of said Government Lot 2 as
 surveyed by Omni Engineers (Rice and Urban), July 10, 1969;
 Thence continue South 04°11'07" West 99.40 feet along said center line to South line
 of the North 805.4 feet of said Government Lot 2 as surveyed by Omni Engineers
 (Rice and Urban), July 10, 1969;
 Thence North 86°28'56" West 321.50 feet along said South line to the Meander line
 of Lake Poygan said Meander line lying South 86°28'56" East 30.5 feet more or less
 from the shore;
 Thence North 15°51'41" West 105.37 feet along said Meander line to the South line of
 the North 706.00 feet of said Government Lot 2 as surveyed by Omni Engineers (Rice
 and Urban), July 10, 1969, lying South 86°28'56" East 45 feet more or less from the
 shore;
 Thence South 86°28'56" East 357.62 feet along said South line to the Point of
 Beginning.

I further certify that this map is a correct representation of the exterior boundary
 lines of the land surveyed and the division of that land, and that I have complied
 with Section 236.34 of the Wisconsin Statutes and the Winnebago County, ^{Subdivision}
 ordinance in surveying dividing and mapping the same.

Given under my hand and seal this 4 day of 2, 1992

David M. Schmalz
 David M. Schmalz, Reg. Wis. Land Surveyor S-1284



OWNER'S CERTIFICATE

As Owner(s), I(We) hereby certify that I(We) caused the land described on this map
 to be surveyed, divided, mapped represented on this map.

Dated this 20 day of April, 19 92.

Geneva K. Laabs
 Witness

Geneva K. Laabs
 Witness

Mayle J. Miedler
 Owner
Barbara Miesbauer
 Owner

State of Wisconsin)
 Winnebago County) SS

Personally appeared before me on the 20 day of April, 19 92, the above
 named owner(s) to me known to be the person(s) who executed the foregoing instrument
 and acknowledged the same.

Geneva K. Laabs
 Notary Public

Winnebago County, WI
 My commission expires 9/10/95

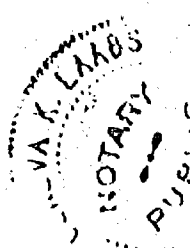

CERTIFICATE OF PLANNING AGENCY

Pursuant to the Land Subdivision Regulations of Winnebago County, Wisconsin, all the
 requirements for approval have been fulfilled. This minor subdivision was approved
 by the Winnebago County Planning and Zoning Committee.

September 29, 1993
 Authorized Signature

Barbara Miesbauer
 Date

CERTIFICATE OF TOWN BOARD

We hereby certify that the Town of Wolf River Board of Supervisors adopted Resolu-
 tion 4-27-92 At their regular meeting of 5/18/92, approving the Certified
 Survey Map with/ without conditions as stated in the resolution.

Thelma E. Hahn
 Town Chairman

Geneva K. Laabs
 Town Clerk

4-27-92
 Date

6-30-92
 Date

CERTIFICATE OF TREASURERS

I, being the duly elected, qualified and acting ^{Deputy} Treasurer, do hereby certify that in accordance with the records in my office there are no un-paid taxes or un-paid special assessments on any of the lands included in this Certified Survey Map as of:

Town of Wolf River 7-28-92
Town Date

Raymond A. Jeff 7-28-92
Town Treasurer Date

Winnebago 7/27/92
County Date

Marcella McAuliffe-Buiter
County Treasurer (Deputy) Date 7/27/92

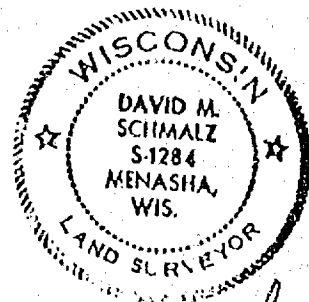

David M. Schmalz
4-2-1992

811788

Register's Office

Winnebago County, Wis.

Received for record this 30th

day of Sept A.D., 1992

at 4:04 o'clock P M. and

filed in Vol. 1 of CSM

on page 2601

Gregorie Almond
Register of Deeds

MJA:sdh
w:\wp\survey\csm\t-wolf.riv.

fd
14

PLAT OF SURVEY

PART OF THE SOUTHWEST 1/4 OF THE NORTHWEST 1/4,
SECTION 34, TOWN 20 NORTH, RANGE 16 EAST,
TOWN OF CLAYTON, WINNEBAGO COUNTY, WISCONSIN.

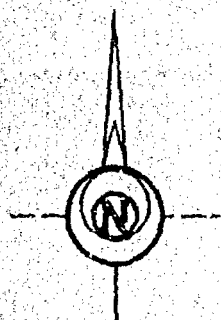

Scale 1" = 200'

BEARINGS ARE REFERENCED TO
GRID NORTH OF THE WISCONSIN
COORDINATE SYSTEM, SOUTHERN ZONE.

FOR:

GEORGE TYLER
7093 C.T.H. "T"
OSHKOSH, WI. 54904

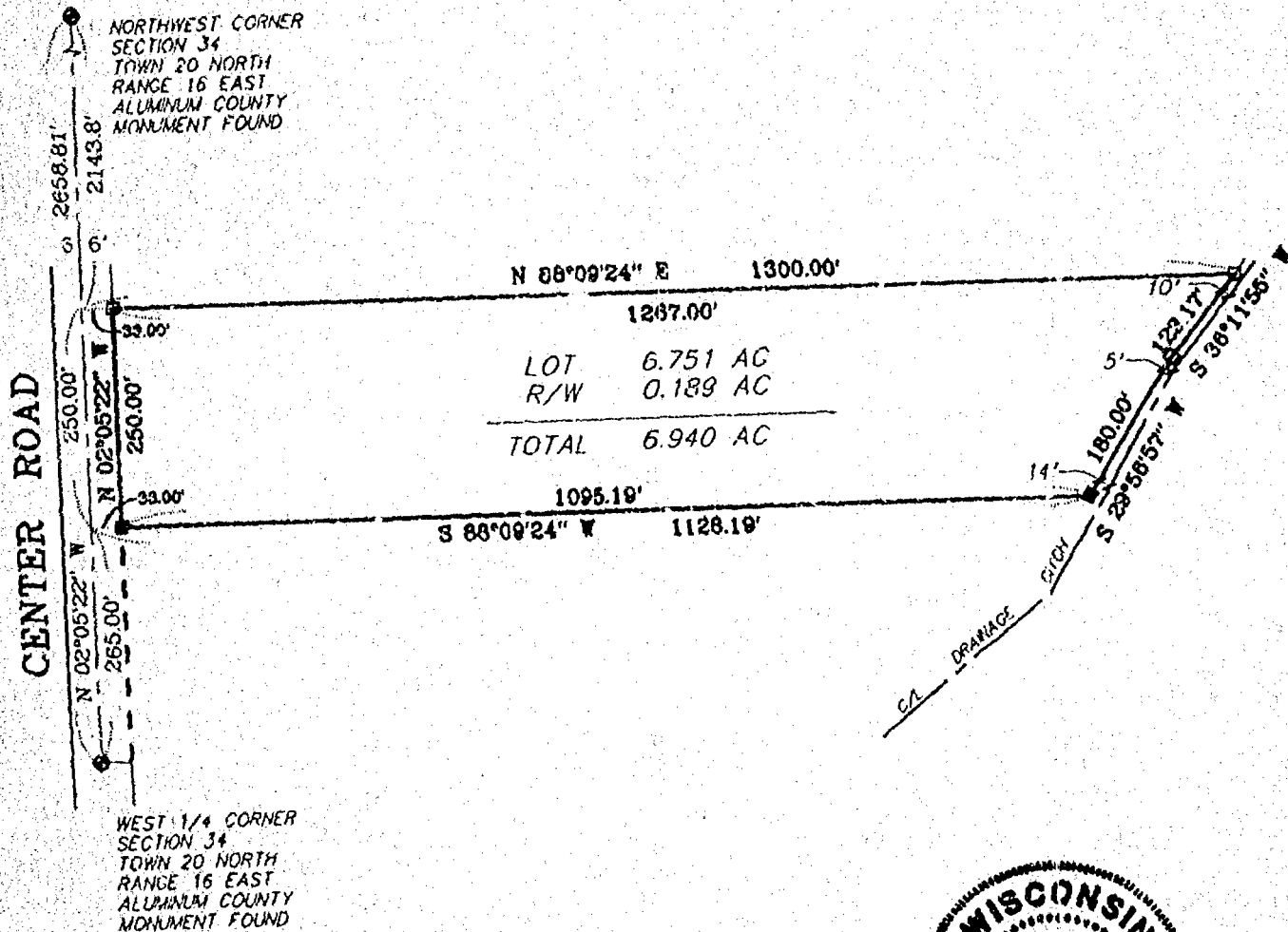

LEGEND

- 3/4" REBAR SET
- 1" IRON PIPE SET
- △ 1-1/4" REBAR SET
- X CHISELED "X" SET
- 3/4" REBAR FOUND
- 1" IRON PIPE FOUND
- ▲ 1-1/4" REBAR FOUND
- ▣ 2" IRON PIPE FOUND
- ⊙ CHISELED "X" FOUND
- ⊕ GOVERNMENT CORNER

SURVEYOR'S CERTIFICATE:

I, hereby certify that I have surveyed this property and this map is a true representation thereof and shows the size and location of the property its exterior boundaries, the location of all apparent easements and roadways and visible encroachments. This survey is made for the exclusive use of the present owner of the property, and also those who purchase, mortgage or guarantee the title thereto within one (1) year from date hereof; and as to them I hereby certify that said survey and map were made in accordance with acceptable Professional Standards and that the information contained thereon is, to the best of my knowledge, information and belief a true and accurate representation thereof.

July 12, 1994 Gary A. Zahring
Dated Wisconsin Registered Land Surveyor

FENCE
() RECORDED AS

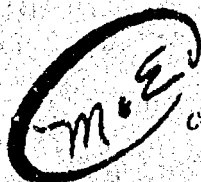

Martenson & Eisele, Inc.

CONSULTING ENGINEERING & LAND SURVEYING
1915 AMERICAN COURT
NEENAH, WI 54956
PHONE (414)-731-0361

PROJECT NO. 267-093 A

FIELD BOOK _____ PAGE _____
DISK _____ FILE 005267093

This instrument was drafted by: kmf

CERTIFIED SURVEY MAP NO. 3698

BEING PART OF THE SOUTHWEST 1/4 OF THE SOUTHEAST 1/4 OF SECTION 34, TOWNSHIP 20 NORTH, RANGE 16 EAST, TOWN OF CLAYTON, WINNEBAGO COUNTY, WISCONSIN.

UNPLATTED
LANDS

OWNED BY: CHRISTOPHER
M. SALM - DOC. NO. 856542

NORTH LINE OF THE SOUTHWEST 1/4 OF
THE SOUTHEAST 1/4 OF SECTION 34

N88°47'05"E 658.46

OWNED BY: JOHN & MARY LOU
SALM - DOC. NO. 856943

PROPERTY ZONED A-2: GENERAL
FARMING DISTRICT
BUILDING SETBACK:
- STREET---MIN---75 FEET
- REAR---MIN---50 FEET
- SIDE---MIN---15 FEET EACH

LOT 2

644,639 SQ. FT. TOTAL±



N88°48'42"E 510.00

LOT 1

206,109 SQ. FT. TOTAL±

7' STRIP RESERVED FOR
FUTURE ROAD R/W

104.42 44.32 510.00

588°48'42"W 510.00

588°48'42"W 510.00

588°48'42"W 510.00

588°48'42"W 510.00

588°48'42"W 510.00

588°48'42"W 510.00

588°48'42"W 510.00

588°48'42"W 510.00

588°48'42"W 510.00

588°48'42"W 510.00

588°48'42"W 510.00

588°48'42"W 510.00

588°48'42"W 510.00

588°48'42"W 510.00

588°48'42"W 510.00

588°48'42"W 510.00

588°48'42"W 510.00

588°48'42"W 510.00

588°48'42"W 510.00

588°48'42"W 510.00

588°48'42"W 510.00

588°48'42"W 510.00

DEDICATED TO THE PUBLIC
21,721 SQ. FT. TOTAL±

SOUTH LINE OF THE SOUTHEAST
1/4 OF SECTION 34

NOTE: LOT 2 IS NOT BUILDABLE FOR OTHER THAN AGRICULTURAL BUILDINGS UNTIL
SUCH TIME AS PROPER LOT WIDTH AND FRONTAGE ARE PROVIDED.

NORTH IS REFERENCED TO THE SOUTH LINE OF
THE SOUTHEAST 1/4 OF SECTION 34, TOWNSHIP
20 NORTH, RANGE 16 EAST, TOWN OF CLAYTON,
WINNEBAGO COUNTY, WISCONSIN WHICH IS
ASSUMED TO BEAR N88°48'42"E.

Robert F. Reider 4-29-97
ROBERT F. REIDER, RLS-1251 DATED
CAROW LAND SURVEYING CO., INC.
1837 W WISCONSIN AVE., P.O. BOX 1297
APPLETON, WISCONSIN 54912-1297
A974.6 ac-sw ROD 4-22-97
REVISED: 4-29-97
REVISED 5-6-97



CERTIFIED SURVEY MAP NO. 3698

SURVEYOR'S CERTIFICATE:

I, ROBERT F. REIDER, REGISTERED WISCONSIN LAND SURVEYOR, CERTIFY THAT I HAVE SURVEYED, DIVIDED, MAPPED AND DEDICATED PART OF THE SOUTHWEST 1/4 OF THE SOUTHEAST 1/4 OF SECTION 34, TOWNSHIP 20 NORTH, RANGE 16 EAST, TOWN OF CLAYTON, WINNEBAGO COUNTY, WISCONSIN, BOUNDED AND DESCRIBED AS FOLLOWS: COMMENCING AT THE SOUTH 1/4 CORNER OF SECTION 34; THENCE N88-48-42E, 658.20 FEET ALONG THE SOUTH LINE OF THE SOUTHEAST 1/4 OF SECTION 34 TO THE POINT OF BEGINNING; THENCE N00-58-16W, 1328.17 FEET ALONG THE EAST LINE OF LANDS DESCRIBED IN DOCUMENT NUMBER 888942 TO A POINT ON THE NORTH LINE OF THE SOUTHWEST 1/4 OF THE SOUTHEAST 1/4 OF SECTION 34; THENCE N88-47-05E, 658.46 FEET ALONG SAID NORTH LINE TO THE EAST LINE OF THE SOUTHWEST 1/4 OF THE SOUTHEAST 1/4 OF SECTION 34; THENCE S00-57-37E, 1328.48 FEET ALONG SAID EAST LINE TO A POINT ON THE SOUTH LINE OF THE SOUTHEAST 1/4 OF SECTION 34; THENCE S88-48-42W, 658.21 FEET ALONG SAID SOUTH LINE TO THE POINT OF BEGINNING. SUBJECT TO ALL EASEMENTS AND RESTRICTIONS OF RECORD.

THAT I HAVE MADE SUCH SURVEY UNDER THE DIRECTION OF JACK SALM, 3382 BREEZEWOOD LANE, NEENAH, WISCONSIN 54956.

THAT THIS MAP IS A TRUE AND CORRECT REPRESENTATION OF THE EXTERIOR BOUNDARY LINES OF THE LAND SURVEYED.

THAT I HAVE FULLY COMPLIED WITH THE PROVISIONS OF CHAPTER 236.34 OF THE WISCONSIN STATUTES AND THE SUBDIVISION ORDINANCE OF THE TOWN OF CLAYTON AND WINNEBAGO COUNTY.

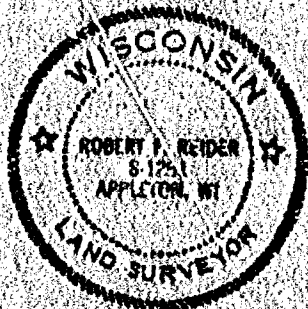

Robt F. Reider 4-22-97
 ROBERT F. REIDER, RLS-1251 DATED
 CAROW LAND SURVEYING CO., INC.
 1837 W. WISCONSIN AVE., P.O. BOX 1297
 APPLETON, WISCONSIN 54912-1297
 A974.6 eo-sw RDL 4-22-97

TOWN BOARD CERTIFICATION:

WE HEREBY CERTIFY THAT THE BOARD OF SUPERVISORS OF THE TOWN OF CLAYTON APPROVED AND ACCEPTED THIS CERTIFIED SURVEY MAP ON THE 2nd DAY OF May, 1997.

Robert F. Reider
 TOWN CHAIRPERSON

James M. Seibert
 TOWN CLERK

TREASURER'S CERTIFICATE:

I HEREBY CERTIFY THAT THERE ARE NO UNPAID TAXES OR UNPAID SPECIAL ASSESSMENTS ON ANY OF THE LAND INCLUDED ON THIS CERTIFIED SURVEY MAP.

Margie S. Rainder 5/6/97
 TOWN TREASURER DATED

Mary E. Brueger 5.9.97
 COUNTY TREASURER DATED

CERTIFICATE OF PLANNING AGENCY

This minor subdivision was approved by the Winnebago County Planning and Zoning Committee.

James M. Seibert 5/13/97
 Authorized Signature Date

SHEET 2 OF 3 SHEETS

CERTIFIED SURVEY MAP NO. 3698

NOTES:

- 1) THIS C.S.M. IS ALL OF TAX PARCEL NUMBER(S): 006-0869-00
- 2) THE PROPERTY OWNER(S) OF RECORD IS(ARE): JOHN P. & MARY LOU SALM
- 3) THE C.S.M. IS CONTAINED WHOLLY WITHIN THE PROPERTY DESCRIBED IN THE FOLLOWING RECORDED INSTRUMENT(S): DOCUMENT NUMBER 866043.

OWNER'S CERTIFICATE:

AS OWNER(S), I(WE) HEREBY CERTIFY THAT I(WE) CAUSED THE LAND DESCRIBED ON THIS CERTIFIED SURVEY MAP TO BE SURVEYED, DIVIDED, MAPPED AND DEDICATED AS REPRESENTED HEREON. I(WE) ALSO CERTIFY THAT THIS MAP IS REQUIRED BY SECTIONS 236.10 OR 236.12 OF THE WISCONSIN STATUTES TO BE SUBMITTED TO THE FOLLOWING FOR APPROVAL: TOWN OF CLAYTON AND WINNEBAGO COUNTY.

WITNESS THE HAND AND SEAL OF SAID OWNER(S) THIS 28 DAY OF April, 1997.

John P. Salm
JOHN P. SALM

Mary Lou Salm
MARY LOU SALM

STATE OF WISCONSIN)
)SS
COUNTY OF WINNEBAGO)

PERSONALLY CAME BEFORE ME THIS 28 DAY OF April, 1997, THE ABOVE NAMED PERSON(S) TO ME KNOWN TO BE THE PERSON(S) WHO EXECUTED THE FOREGOING INSTRUMENT AND ACKNOWLEDGED THE SAME.

Joanne M. Suver
NOTARY PUBLIC
MY COMMISSION EXPIRES 4-15-99



Robt F Reider 4-22-97
ROBERT F. REIDER, RLS-1251 DATED
CAROW LAND SURVEYING CO., INC,
1837 W WISCONSIN AVE., P.O. BOX 1297
APPLETON, WISCONSIN 54912-1297
A974.6 ec-ac RDD 4-22-97

969698

Register's Office

SHEET 3 OF 3 SHEETS Winnebago County, Wis.

Received for record this 3 th
day of May, A.D., 1997
at 2:34 o'clock P.M. and
filed in Vol. 1 of C.S.M
on page 3698

Susan Whamhoff
Register of Deeds

Carow Land Surveying
14

**CERTIFIED SURVEY MAP NO. 4147**

BEING PART OF THE SOUTHEAST $\frac{1}{4}$ OF THE SOUTHWEST $\frac{1}{4}$ OF SECTION 34, TOWNSHIP 20 NORTH,
RANGE 16 EAST, TOWN OF CLAYTON, WINNEBAGO COUNTY, WISCONSIN.

LEGEND

- ⊙ = BEHNSTEN MONUMENT FOUND
- = $\frac{3}{4}$ " SOLID ROUND IRON REBAR FOUND
- = $\frac{3}{4}$ " x 24" SOLID ROUND IRON REBAR SET,
WEIGHING 1.502 lbs. per lin. ft.
- - - - - EXISTING FENCE LINE

ALL OF TAX PARCEL NO. 006-855-00.

NORTH IS REFERENCED TO THE SOUTH LINE OF
THE SOUTHWEST $\frac{1}{4}$ OF SECTION 34, T20N,
R16E, TOWN OF CLAYTON, WINNEBAGO COUNTY,
WISCONSIN, WHICH IS ASSUMED TO BEAR
S88°-48'-40"W.

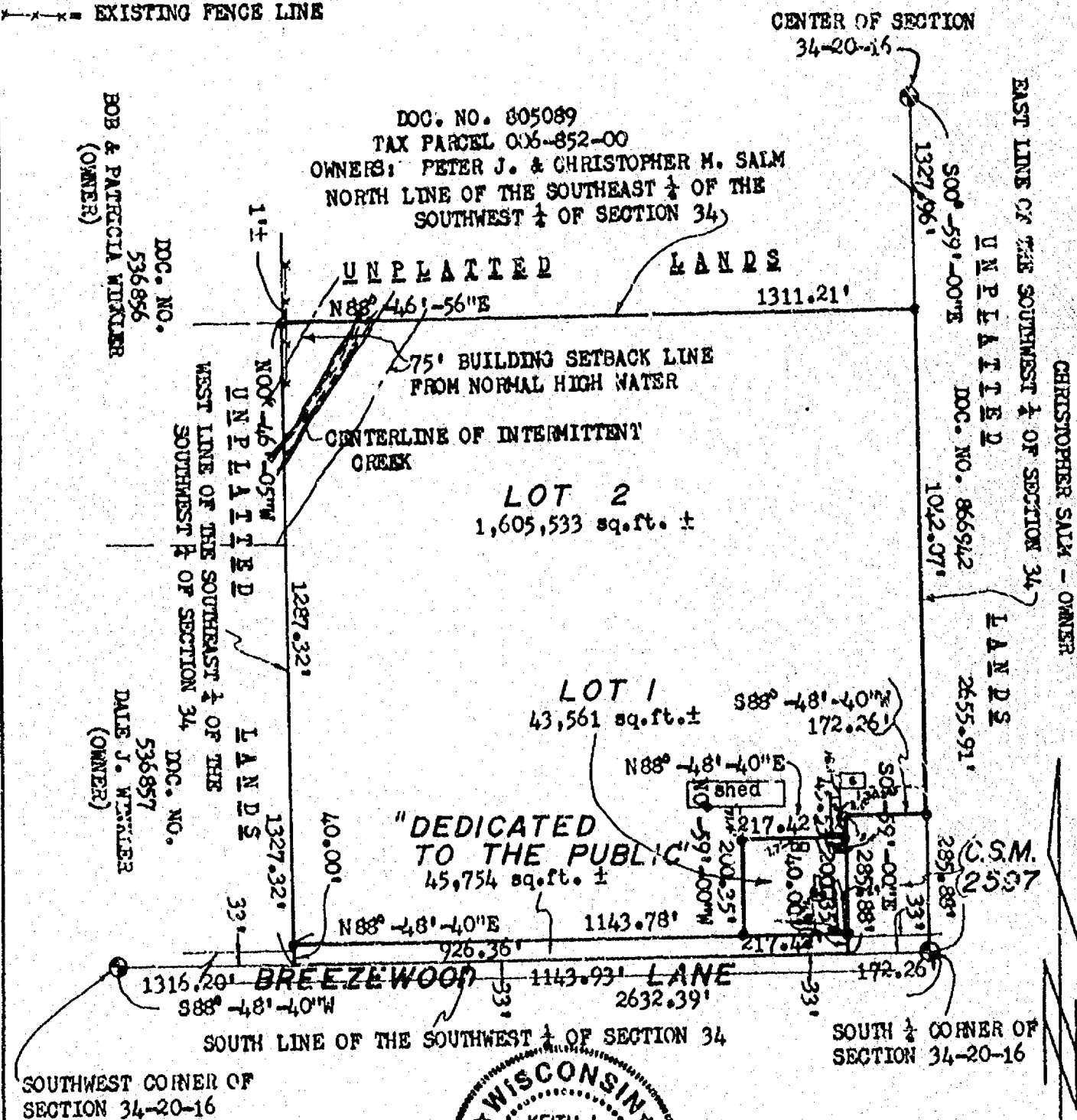

SOUTHWEST CORNER OF
SECTION 34-20-16

Keith J. Valentyne 12-16-98
KEITH J. VALENTYNE, RLS-2198 DATED
CARON LAND SURVEYING CO., INC.
P.O. BOX 1297, 1837 W. WIS. AVE.
APPLETON, WISCONSIN 54912-1297
A928.3-98 kv tm RFR 12-14-93

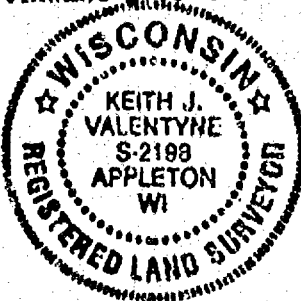

GRAPHIC SCALE 1"=300'

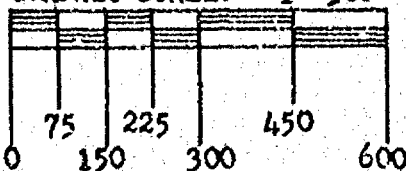

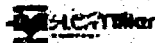
**CERTIFIED SURVEY MAP NO. 4147**

BEING PART OF THE SOUTHEAST $\frac{1}{4}$ OF THE SOUTHWEST $\frac{1}{4}$ OF SECTION 34, TOWNSHIP 20 NORTH,
RANGE 16 EAST, TOWN OF CLAYTON, WINNEBAGO COUNTY, WISCONSIN.

LEGEND

● = BERNTSEN MONUMENT FOUND

○ = $\frac{3}{4}$ " SOLID ROUND IRON REBAR FOUND● = $\frac{3}{4}$ " x 24" SOLID ROUND IRON REBAR SET,
WEIGHING 1.502 lbs. per lin. ft.

- - - - - EXISTING FENCE LINE

ALL OF TAX PARCEL NO. 006-855-00,

NORTH IS REFERENCED TO THE SOUTH LINE OF
THE SOUTHWEST $\frac{1}{4}$ OF SECTION 34, T20N,
R16E, TOWN OF CLAYTON, WINNEBAGO COUNTY,
WISCONSIN, WHICH IS ASSUMED TO BEAR
S88°-48'-40"W.

BOB & PATRICIA WINKLER
(OWNER)
DOC. NO.
536856

DALE J. WINKLER
(OWNER)
DOC. NO.
536857

DOC. NO. 805089
TAX PARCEL 006-852-00
OWNERS: PETER J. & CHRISTOPHER M. SALM
NORTH LINE OF THE SOUTHEAST $\frac{1}{4}$ OF THE
SOUTHWEST $\frac{1}{4}$ OF SECTION 34

UNPLATTED

N88°-46'-56"E

LANDS

1311.21'

75' BUILDING SETBACK LINE
FROM NORMAL HIGH WATER

CENTERLINE OF INTERMITTENT
CREEK

LOT 2

1,605,533 sq.ft. ±

LOT 1

43,561 sq.ft. ±

"DEDICATED
TO THE PUBLIC"

45,754 sq.ft. ±

N88°-48'-40"E

1143.78'

926.36'

BREEZEWOOD LANE

1143.93'

2632.39'

SOUTH LINE OF THE SOUTHWEST $\frac{1}{4}$ OF SECTION 34SOUTH $\frac{1}{4}$ CORNER OF
SECTION 34-20-16

SOUTHWEST CORNER OF
SECTION 34-20-16

Keith J. Valentyne 12-16-98
KEITH J. VALENTYNE, RLS-2198 DATED
CAROW LAND SURVEYING CO., INC.
P.O. BOX 1297, 1837 W. WIS. AVE.
APPLETON, WISCONSIN 54912-1297
A928.3-98 kv tm RFR 12-14-98



SHEET 1 OF 3 SHEETS

GRAPHIC SCALE: 1"=300'

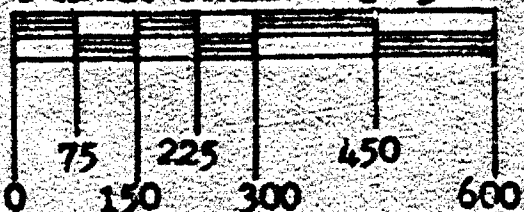

CERTIFIED SURVEY MAP NO. 4147**SURVEYOR'S CERTIFICATE:**

I, KEITH J. VALENTYNE, REGISTERED WISCONSIN LAND SURVEYOR, CERTIFY THAT I HAVE SURVEYED, DIVIDED AND MAPPED PART OF THE SOUTHEAST 1/4 OF THE SOUTHWEST 1/4 OF SECTION 34, TOWNSHIP 20 NORTH, RANGE 16 EAST, TOWN OF CLAYTON, WINNEBAGO COUNTY, WISCONSIN, BOUNDED AND DESCRIBED AS FOLLOWS: COMMENCING AT THE SOUTH 1/4 CORNER OF SAID SECTION 34; THENCE S88-48-40W, 172.26 FEET ALONG THE SOUTH LINE OF THE SOUTHWEST 1/4 OF SECTION 34 TO THE WEST LINE OF CERTIFIED SURVEY MAP NO. 2697 AND TO THE POINT OF BEGINNING; THENCE CONTINUING S88-48-40W, 1143.93 FEET ALONG SAID SOUTH LINE TO THE WEST LINE OF THE SOUTHEAST 1/4 OF THE SOUTHWEST 1/4 OF SECTION 34; THENCE N00-46-06W, 1327.32 FEET ALONG SAID WEST LINE TO THE NORTH LINE OF THE SOUTHEAST 1/4 OF THE SOUTHWEST 1/4 OF SECTION 34; THENCE N88-46-56E, 1311.21 FEET ALONG SAID NORTH LINE TO THE EAST LINE OF THE SOUTHWEST 1/4 OF SECTION 34; THENCE S00-69-00E, 1042.07 FEET ALONG SAID EAST LINE TO THE NORTH LINE OF CERTIFIED SURVEY MAP NO. 2397; THENCE S88-48-40W, 172.26 FEET ALONG SAID NORTH LINE TO THE WEST LINE OF SAID CERTIFIED SURVEY MAP NO. 2597; THENCE S00-69-00E, 285.88 FEET ALONG SAID WEST LINE TO THE POINT OF BEGINNING. SUBJECT TO ALL EASEMENTS AND RESTRICTIONS OF RECORD.

THAT I HAVE MADE SUCH SURVEY UNDER THE DIRECTION OF PETE SALM, 3508 BREEZEWOOD LN., NEENAH, WISCONSIN 54956.

THAT THIS MAP IS A TRUE AND CORRECT REPRESENTATION OF THE EXTERIOR BOUNDARY LINES OF THE LAND SURVEYED.

THAT I HAVE FULLY COMPLIED WITH THE PROVISIONS OF CHAPTER 236.34 OF THE WISCONSIN STATUTES AND THE SUBDIVISION ORDINANCE OF THE TOWN OF CLAYTON AND WINNEBAGO COUNTY.

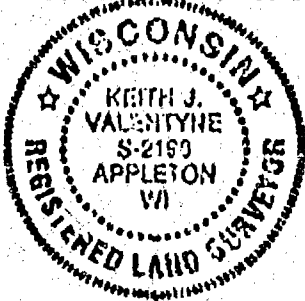

Keith J. Valentyne 12-16-98
 KEITH J. VALENTYNE, RLS-2198 DATED
 CAROW LAND SURVEYING CO., INC.
 1837 W. WISCONSIN AVE., P.O. BOX 1297
 APPLETON, WISCONSIN 54912-1297
 A928.3-98(kv-tm RFR) 12-16-98

TOWN BOARD CERTIFICATION:

WE HEREBY CERTIFY THAT THE BOARD OF SUPERVISORS OF THE TOWN OF CLAYTON APPROVED AND ACCEPTED THIS CERTIFIED SURVEY MAP ON THE 21st DAY OF December, 1998.

John E. Schindler
 TOWN CHAIRPERSON

Joanne M. Stewart
 TOWN CLERK

TREASURER'S CERTIFICATE:

I HEREBY CERTIFY THAT THERE ARE NO UNPAID TAXES OR UNPAID SPECIAL ASSESSMENTS ON ANY OF THE LAND INCLUDED ON THIS CERTIFIED SURVEY MAP.

Marjorie L. Reinders 12/21/98
 TOWN TREASURER DATED

Marie M. Muehl Deputy 12/28/98
 COUNTY TREASURER DATED

COUNTY PLANNING AND ZONING COMMITTEE APPROVAL:

PURSUANT TO THE WINNEBAGO COUNTY SUBDIVISION ORDINANCE, ALL REQUIREMENTS FOR APPROVAL HAVE BEEN FULFILLED.

THIS CERTIFIED SURVEY MAP WAS APPROVED THIS 21st DAY OF December, 1998.

John E. Schindler
 CHAIRPERSON, WINNEBAGO COUNTY PLANNING AND ZONING COMMITTEE



CERTIFIED SURVEY MAP NO. 4147

OWNER'S CERTIFICATE:

AS OWNER(S), I(WE) HEREBY CERTIFY THAT I(WE) CAUSED THE LAND DESCRIBED ON THIS CERTIFIED SURVEY MAP TO BE SURVEYED, DIVIDED, MAPPED AND DEDICATED AS REPRESENTED HEREON. I(WE) ALSO CERTIFY THAT THIS MAP IS REQUIRED BY SECTIONS 236.10 OR 236.12 OF THE WISCONSIN STATUTES TO BE SUBMITTED TO THE FOLLOWING FOR APPROVAL: TOWN OF CLAYTON AND WINNEBAGO COUNTY.

WITNESS THE HAND AND SEAL OF SAID OWNER(S) THIS 28 DAY OF December, 1998.

PETER J. SALM

CHRISTOPHER M. SALM

STATE OF WISCONSIN)
)SS
COUNTY OF WINNEBAGO)

PERSONALLY CAME BEFORE ME THIS 28th DAY OF December, 1998. THE ABOVE NAMED PERSON(S) TO ME KNOWN TO BE THE PERSON(S) WHO EXECUTED THE FOREGOING INSTRUMENT AND ACKNOWLEDGED THE SAME.

NOTARY PUBLIC

MY COMMISSION EXPIRES 11/3/2002

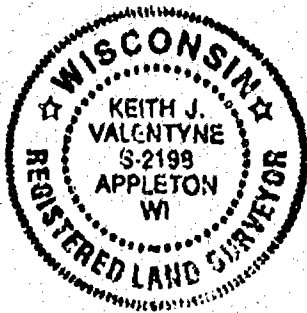

Keith J. Valentyne 12-16-98

KEITH J. VALENTYNE, RLS-2198 DATED
CAROW LAND SURVEYING CO., INC.
1837 W WISCONSIN AVE., P.O. BOX 1297
APPLETON, WISCONSIN 54912-1297
A2404-98 (kv-tm DGV) 10-22-98

NOTES:

- 1) THIS C.S.M. IS ALL OF TAX PARCEL NUMBER(S): 006-0855-00.
- 2) THE PROPERTY OWNER(S) OF RECORD IS(ARE): PETER J. SALM AND CHRISTOPHER M. SALM. 805809.
- 3) THE C.S.M. IS CONTAINED WHOLLY WITHIN THE PROPERTY DESCRIBED ON THE FOLLOWING RECORDED INSTRUMENT(S): DOCUMENT NUMBER 805089.

SHEET 3 OF 3 SHEETS

1040797

Register's Office
Winnebago County, Wis.
Received for record this 30th
day of Dec A.D., 1998
at 3:41 o'clock P.M. and
recorded in Vol. 1 of C.S.M.
on page 4147.

Susan L. Williams
Register of Deeds

Carm

Chg
14/02



WINNEBAGO COUNTY CERTIFIED SURVEY MAP NO. 4264
NORTHWEST 1/4 OF THE NORTHWEST 1/4 OF SECTION 34, T20N, R16E,
TOWN OF CLAYTON, WINNEBAGO COUNTY, WISCONSIN.

Prepared for: Michael Van Den Bogart
1686 S. Center Rd.
Oshkosh, WI 54904

Bearings are referenced to
the West line of the NW 1/4,
Section 34-20-16, assumed
to bear N01°29'31"W.

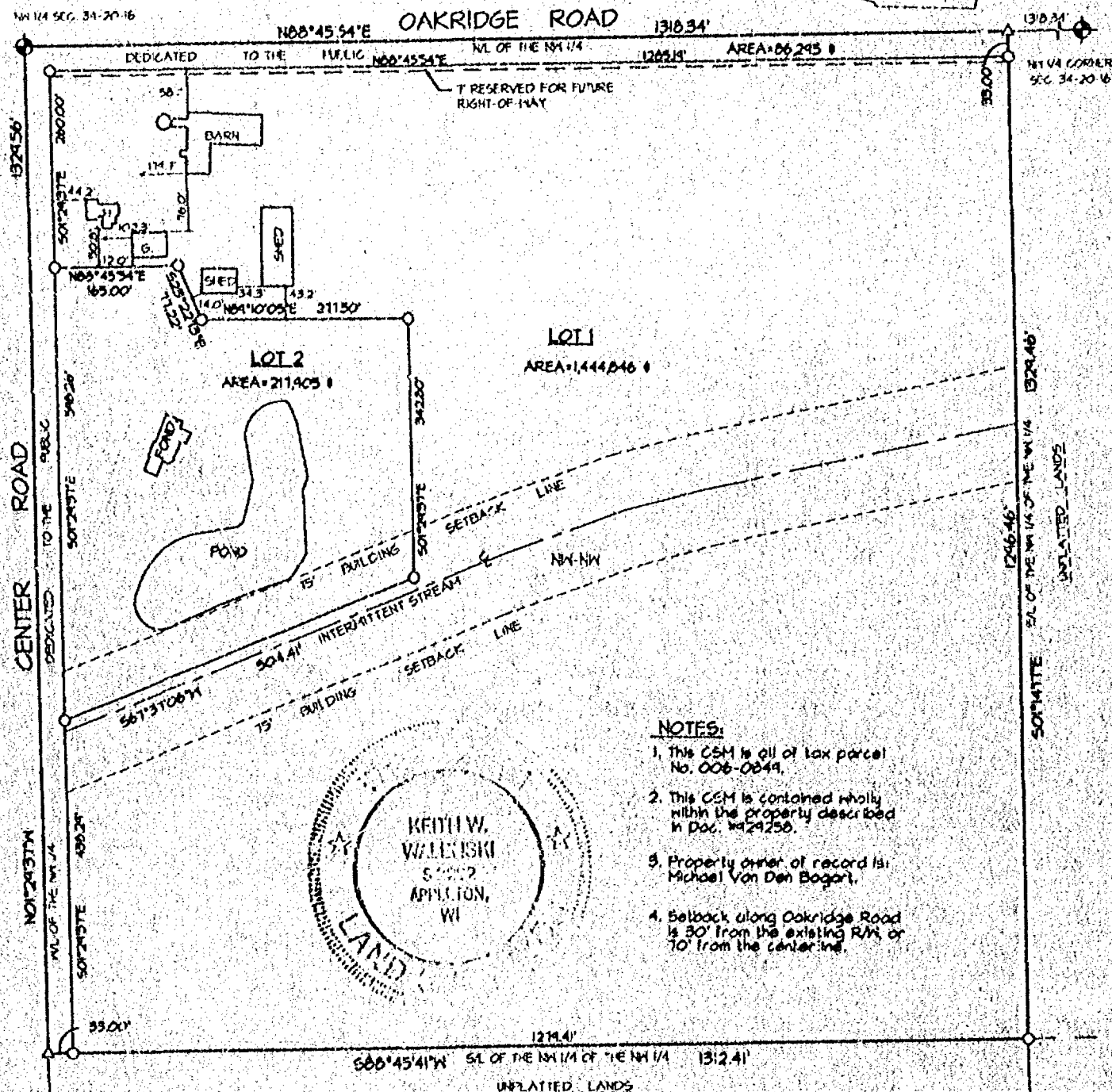
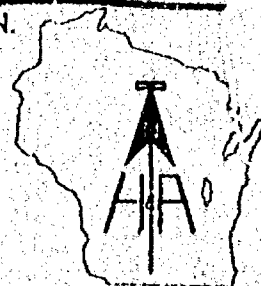

NOTES:

1. This CSM is all of tax parcel No. 006-0849.
2. This CSM is contained wholly within the property described in Doc. #424250.
3. Property owner of record is: Michael Van Den Bogart.
4. Setback along Oakridge Road is 30' from the existing R/W, or 70' from the centerline.

SURVEYOR'S CERTIFICATE

I, Keith W. Walenski, Registered Wisconsin Land Surveyor, certify that I have surveyed, divided and mapped the Northwest 1/4 of the Northwest 1/4, Section 34, T20N, R16E, Town of Clayton, Winnebago County, Wisconsin, described as follows: Beginning at the Northwest corner of said Section 34; thence N88°45'34"E, 1318.34 feet; thence S01°14'11"E, 1329.46 feet; thence S88°45'41"W, 1312.41 feet; thence N01°29'31"W, 1329.56 feet to the point of beginning.

That I have made such survey, map and land division as shown hereon, under the direction of Michael Van Den Bogart.

That this map is a correct representation of the exterior boundary lines of the land surveyed.

That I have fully complied with the provisions of Chapter 236.34 of the Wisconsin Statutes and the subdivision ordinances of the Town of Clayton, Winnebago County, Wisconsin in dividing and mapping the same.

Keith W. Walenski 5/6/99
Keith W. Walenski date

LEGEND	
Δ	MAG NAIL SET
•	1" IRON PIPE, FOUND
○	1" x 14" IRON PIPE SET WEIGHING 168 LBS/LIN. FT.
⊕	WINNEBAGO COUNTY MONUMENT

HARRIS & ASSOCIATES, INC.
CONSULTING ENGINEERS
AND LAND SURVEYORS
375 NORTH MEADE ST.
APPLETON, WI 54911
TEL. (920) 753-6911
FAX. (920) 753-4751

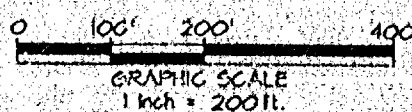

WINNEBAGO COUNTY CERTIFIED SURVEY MAP NO. 4264

OWNER'S CERTIFICATE

As Owners, we hereby certify that we caused the land described to be surveyed, divided, mapped and Dedicated as shown and represented on this map.

Dated this 21 day of MAY, 1999.

Michael Van Don Bogart
Michael Van Don Bogart

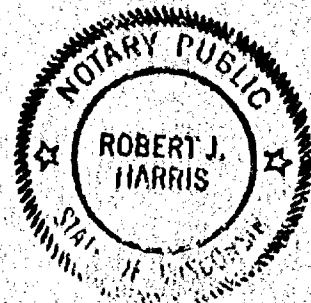

State of Wisconsin)
Winnebago County) ss

Personally came before me this 21st day of May, 1999, the above named person to me known to be the person who executed the foregoing instrument and acknowledged the same.

Robert J. Harris
Notary Public

My commission expires August 19, 2001

PLANNING COMMITTEE CERTIFICATE

This Certified Survey Map was approved by the Winnebago County Planning and Zoning Committee on this 22 day of June, 1999.

Joanne M. Sievert
Joanne M. Sievert, Chairperson - Vice

TREASURER'S CERTIFICATE

I hereby certify that there are no unpaid taxes or unpaid special assessments on any of the lands included in this Certified Survey Map.

<u>Joanne M. Sievert</u> 5/15/99	<u>Mark Kuehn</u> Deputy 5-28-99
Town Treasurer	County Treasurer
<u>Joanne Sievert</u>	<u>Burton Schmidt</u>

TOWN BOARD CERTIFICATE

We hereby certify that the Town of Clayton Board of Supervisors approved this Certified Survey Map with/without conditions at their regular meeting on this 19th day of April, 1999.

<u>Arden Schroeder</u> 5/15/99	<u>Joanne M. Sievert</u> 5/15/99
Town Chairperson	Town Clerk
<u>Arden Schroeder</u>	<u>Joanne Sievert</u>



Keith W. Walenski 5/16/99
Keith W. Walenski

1061070
REGISTER'S OFFICE
WINNEBAGO COUNTY, WI
RECORDED ON
06-07-1999 08:26 AM
SUSAN WIMMINGHOFF
REGISTER OF DEEDS
RECORDING FEE \$12.00
TAXES FEE 2
OF PAGES 2