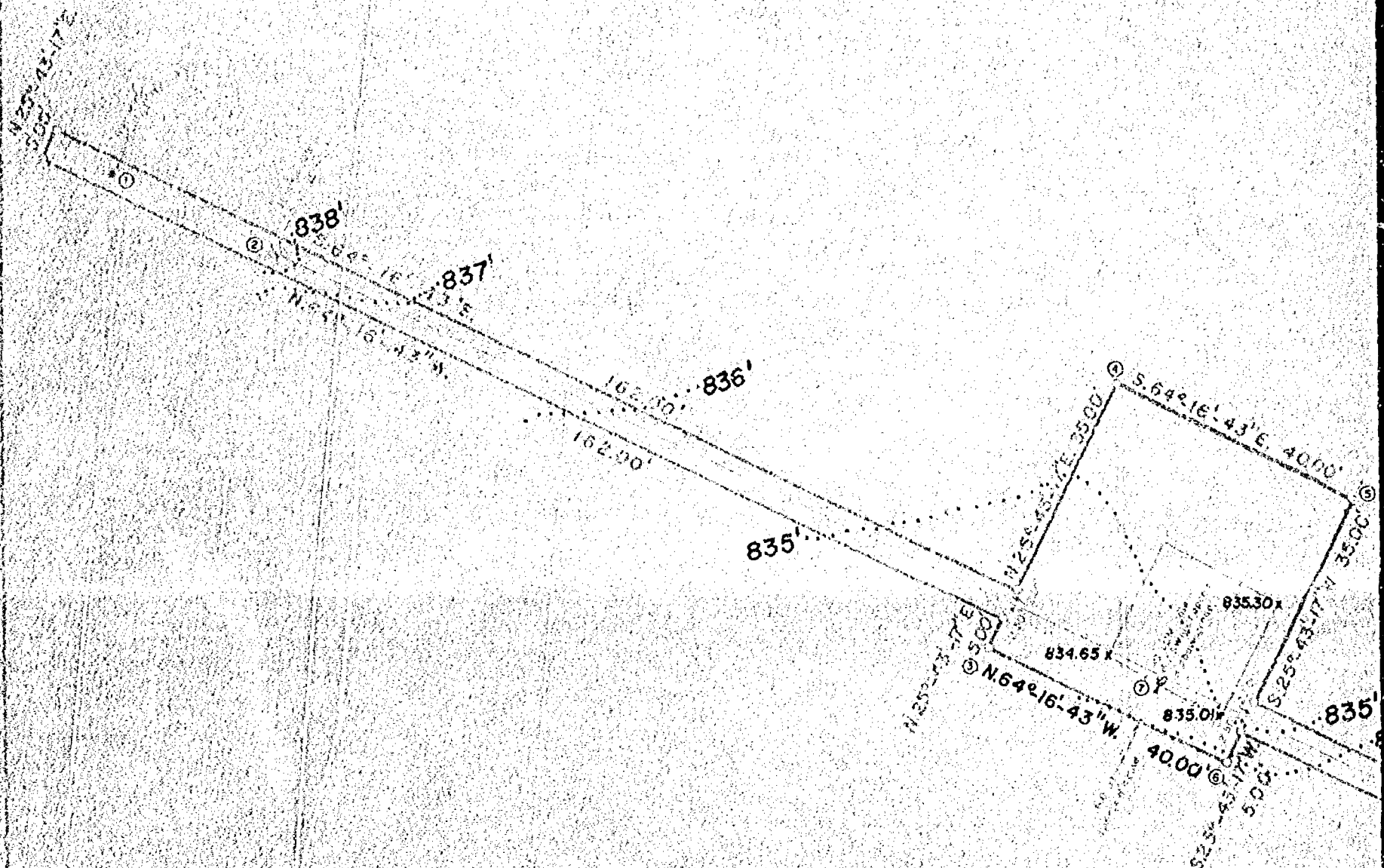

TABLE FOR PERPENDICULAR DISTANCES

Locator Pole	②	N. 64°-16'-43"W.	27.45'	&	N. 25°-43'-17"E.	0.15'	to Gry
Locator Pole	②	S. 64°-16'-43"E.	325.76'	&	N. 25°-43'-17"E.	0.00'	to Gry
Locator Pole	②	S. 64°-16'-43"E.	299.64'	&	N. 25°-43'-17"E.	0.00'	to Loca
Locator Pole	②	S. 64°-16'-43"E.	161.07'	&	N. 25°-43'-17"E.	17.69'	to Fend
Locator Pole	②	S. 64°-16'-43"E.	160.24'	&	S. 25°-43'-17"W.	1.94'	to Fend
Locator Pole	②	S. 64°-16'-43"E.	140.95'	&	S. 25°-43'-17"W.	0.69'	to Fend
Locator Pole	②	S. 64°-16'-43"E.	149.95'	&	S. 25°-43'-17"W.	0.70'	to Low
Locator Pole	②	S. 64°-16'-43"E.	299.17'	&	N. 25°-43'-17"E.	288.62'	to Bl. C



COORDINATES

	<u>NORTH</u>	<u>EAST</u>	<u>DESCRIPTION</u>
1	7535.0911	4554.9508	Guy Wire
2	7523.0428	4579.6158	Locator Pole
3	7462.4488	4688.1194	Iron Pipe
4	7502.9899	4707.6492	Iron Pipe
5	7485.5302	4743.6858	Iron Pipe
6	7445.0889	4724.1560	Iron Pipe
7	7457.3346	4714.4042	Lon Feed Pole
8	7393.0004	4849.5660	Locator Pole
9	7381.6645	4873.0979	Guy Wire
10	7653.2265	4974.4014	SE Corner Section 33
11	5000.0000	5000.0000	SE Corner Section 33
12	7469.0757	4732.4079	Fence Corner
13	7451.7487	4723.1384	Fence Corner
14	7461.2481	4706.2991	Fence Corner
15	7470.9327	4980.0533	Centerline Rd. Int.

SURVEYOR'S CERTIFICATE:

I, Thomas M. Kroun, Wisconsin Land Surveyor of Aero-Metric Engine certify that I have surveyed the above property and that the map shown above is a true and accurate representation thereof of my knowledge and belief.

Dated this 20th day of February

Thomas M. Kromm
Wisconsin Registered Land Surveyor,
Thomas M. Kromm



A part of the Northeast Quarter (NE $\frac{1}{4}$) of the Southeast Quarter (SE $\frac{1}{4}$) of Section Thirty-three (33), Township Twenty (20) North, Range Sixteen (16) East, Town of Clayton, Winnebago County, Wisconsin containing 3,470 square feet of land and being described by:

Commencing at the East Quarter ($\frac{1}{4}$) Corner of said Section 33; thence S.89°-46'-27"W. 151.58 feet, along the North line of the $\frac{1}{4}$ of said Section 33; thence S.25°-43'-17"W. 182.43 feet to the true point of beginning; thence continue S.25°-43'-17"W. 35.00 feet; thence S.64°-16'-43"E. 172.00 feet; thence S.25°-43'-17"W. 5.00 feet; thence N.64°-16'-43"W. 172.00 feet; thence S.25°-43'-17"W. 5.00 feet; thence N.64°-16'-43"W. 40.00 feet; thence N.25°-43'-17"E. 5.00 feet; thence N.64°-16'-43"W. 162.00 feet; thence N.25°-43'-17"E. 5.00 feet; thence S.64°-16'-43"E. 162.00 feet; thence N.25°-43'-17"E. 35.00 feet; thence S.64°-16'-43"E. 40.00 feet to the true point of beginning.

NORTH LINE 32 74.333 120.9 15E
5 06 45 121.8 151.55

838.476 1/2 COR-5.33, T20H,
R 10.2

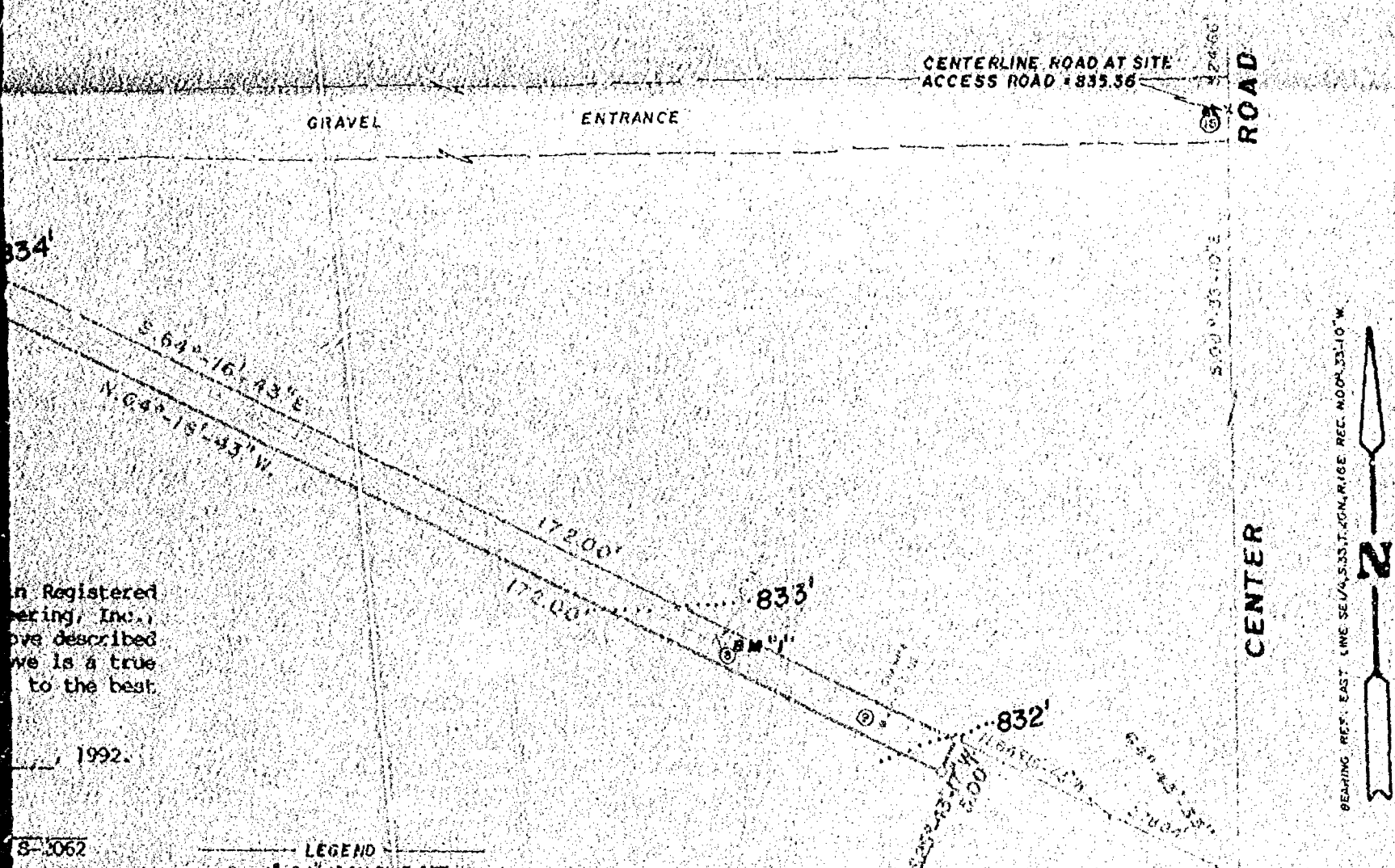

in Registered
ering, Inc.,
ove described
ve is a true
to the best.

1992.

8-1062

----- LEGEND -----
 ○ = 1"x24" IRON PIPE SET
 ◆ = WINNEBAGO COUNTY BERNTSEN MON.
 BM "1" = RR SPIKE IN NE FACE PP = 834.845'
 ALL ELEVATIONS BASED ON NATIONAL VERTICAL
 DATUM, MEAN SEA LEVEL DATUM OF 1929

AERO-METRIC ENGINEERING, INC.
 1008 NORTH 1ST STREET
 DATE 2/20/32 PROJECT NO. 38 PROJECT NO. 32 SCALE 1"=20'
TOPOGRAPHIC SURVEY
 for
FEDERAL AVIATION ADMINISTRATION
 of
 A PART OF THE NE $\frac{1}{4}$ OF THE SE $\frac{1}{4}$, OF SECTION 33, T.20N.,
 R.16E., TOWN OF CLAYTON, WINNEBAGO COUNTY, WISCONSIN.

CERTIFIED SURVEY MAP NO. 2948

BEING A PARCEL OF LAND LOCATED IN THE SOUTHEAST 1/4 OF THE NORTHEAST 1/4 OF SECTION 33, TOWNSHIP 20 NORTH, RANGE 16 EAST, TOWN OF CLAYTON, WINNEBAGO COUNTY, WISCONSIN.

NORTH IS REFERENCED TO THE EAST LINE OF THE NORTHEAST 1/4 OF SECTION 33, TOWNSHIP 20 NORTH, RANGE 16 EAST, TOWN OF CLAYTON, WINNEBAGO COUNTY, WISCONSIN, WHICH IS RECORDED TO BEAR $N01^{\circ}-29'-37''W$.

L E G E N D

- = 3/4" x 24" iron rebar set weighing 1.502 lbs. per in. ft.
- ⊙ = BERNTSEN MONUMENT FOUND
- = P.K. NAIL set

NORTHEAST CORNER OF SECTION 33, T20N, R16E

OWNER:
DON AND CLARABELLE KOSSEL

SETBACKS:
STREET-MINIMUM-75 FEET
REAR-MINIMUM-50 FEET
SIDE-MINIMUM-15 FEET EACH

OWNER:
DON AND CLARABELLE KOSSEL

LOT 1

96,987.7 sq. ft. ± Total
95,748.5 sq. ft. ± Usable

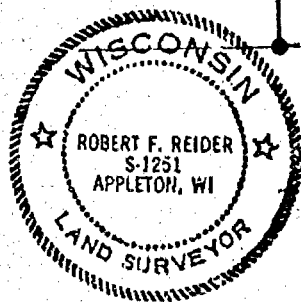

OWNER:
DON AND CLARABELLE KOSSEL

GRAPHIC SCALE

1"=100'

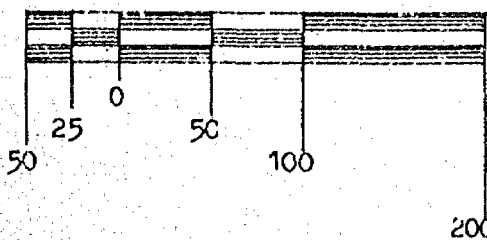

SHEET 1 OF 3 SHEETS

EAST 1/4 CORNER
SECTION 33, T20N,
R16E

Robert F. Reider 6-13-94
ROBERT F. REIDER S-1251 DATED
CAROW LAND SURVEYING CO., INC.
1837 WEST WISCONSIN AVE. P.O. BOX 1297
APPLETON, WISCONSIN 54912-1297
(A945.52 ec ms CP 6-11-94)



CERTIFIED SURVEY MAP NO. 2948

SURVEYOR'S CERTIFICATE:

I, ROBERT F. REIDER, REGISTERED WISCONSIN LAND SURVEYOR, CERTIFY THAT I HAVE SURVEYED, DIVIDED, AND MAPPED A PARCEL OF LAND BEING LOCATED IN THE SOUTHEAST 1/4 OF THE NORTHEAST 1/4 OF SECTION 33, TOWNSHIP 20, NORTH, RANGE 16 EAST, TOWN OF CLAYTON, WINNEBAGO COUNTY, WISCONSIN, BOUNDED AND DESCRIBED AS FOLLOWS; COMMENCING AT THE EAST 1/4 CORNER OF SAID SECTION 33; THENCE N01-29-37W, 820.00 FEET ALONG THE EAST LINE OF THE NORTHEAST 1/4 OF SAID SECTION 33 TO THE POINT OF BEGINNING; THENCE S88-46-26W, 220.00 FEET; THENCE S01-29-37E, 100.00 FEET; THENCE S88-46-26W, 264.20 FEET; THENCE N01-29-37W, 351.49 FEET; THENCE S67-40-27E, 529.27 FEET TO THE EAST LINE OF THE NORTHEAST 1/4 OF SAID SECTION 33; THENCE S01-29-37E, 40.00 FEET ALONG SAID EAST LINE TO THE POINT OF BEGINNING.

THAT I HAVE MADE SUCH SURVEY UNDER THE DIRECTION OF DON KOSSEL, 7550 S. CENTER ROAD, OSHKOSH, WISCONSIN 54904.

THAT THIS MAP IS A CORRECT REPRESENTATION OF THE EXTERIOR BOUNDARY LINES OF THE LAND SURVEYED.

THAT I HAVE FULLY COMPLIED WITH THE PROVISIONS OF CHAPTER 236.34 OF THE WISCONSIN STATUTES AND THE SUBDIVISION ORDINANCE OF THE TOWN OF CLAYTON AND WINNEBAGO COUNTY.

Robert F. Reider 6-13-94

ROBERT F. REIDER, RLS-1251 DATED
CAROW LAND SURVEYING CO., INC.
P.O. BOX 1297, 1837 W. WIS. AVE.
APPLETON, WISCONSIN 54912-1297
A945.52 ec ms CP 6-12-94

TOWN BOARD CERTIFICATE:

WE HEREBY CERTIFY THAT THE TOWN OF CLAYTON BOARD OF SUPERVISORS APPROVED THIS CERTIFIED SURVEY MAP ON THE 20 DAY OF

June, 1994.

M. J. Dolan
TOWN CHAIRPERSON

Milton Westphal
TOWN CLERK

COUNTY PLANNING AND ZONING COMMITTEE APPROVAL:

PURSUANT TO THE WINNEBAGO COUNTY SUBDIVISION ORDINANCE, ALL REQUIREMENTS FOR APPROVAL HAVE BEEN FULFILLED.

THIS CERTIFIED SURVEY MAP WAS APPROVED THIS 5th DAY OF July, 1994

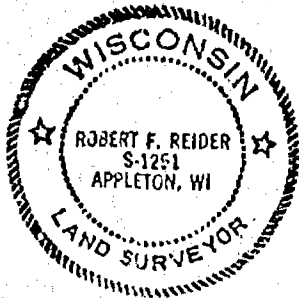

Janetta Diakoff
VCHAIRPERSON, WINNEBAGO COUNTY
PLANNING AND ZONING COMMITTEE

SHEET 2 OF 3 SHEETS

OWNER'S CERTIFICATE:

AS OWNERS, WE HEREBY CERTIFY THAT WE CAUSED THE LAND DESCRIBED ON THIS CERTIFIED SURVEY MAP TO BE SURVEYED, DIVIDED, AND MAPPED AS REPRESENTED HEREON. WE ALSO CERTIFY THAT THIS MAP IS REQUIRED BY S. 236.10 OR 236.12 OF THE WISCONSIN STATUTES TO BE SUBMITTED TO THE FOLLOWING FOR APPROVAL: TOWN OF CLAYTON AND WINNEBAGO COUNTY.

WITNESS THE HAND AND SEAL OF SAID OWNERS THIS 20 DAY OF June,
1994.

Donald A. Kossel
DON KOSSSEL

Clarabelle Kossel
CLARABELLE KOSSEL

STATE OF WISCONSIN)
) SS
COUNTY OF WINNEBAGO)

PERSONALLY CAME BEFORE ME THIS 20th DAY OF June, 1994, THE ABOVE NAMED PERSONS TO ME KNOWN TO BE THE PERSONS WHO EXECUTED THE FOREGOING INSTRUMENT AND ACKNOWLEDGED THE SAME.

INSTRUMENT AND ACKNOWLEDGED THE SAME

James E. Abbold
NOTARY PUBLIC

MY COMMISSION EXPIRES 8/11/96

TREASURER'S CERTIFICATE:

I HEREBY CERTIFY THAT THERE ARE NO UNPAID TAXES OR UNPAID SPECIAL ASSESSMENTS ON ANY OF THE LAND INCLUDED ON THIS CERTIFIED SURVEY MAP.

TOWN TREASURER Milton Westphal 6-20-92 DATED
 COUNTY TREASURER - Deputy Mary E Krueger 6-27-94 DATED

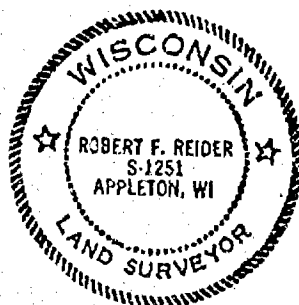

Robert F. Reider 6-13-94
ROBERT F. REIDER, RLS-1251 DATED
CAROW LAND SURVEYING CO., INC.
P.O. BOX 1297, 1837 W. WIS. AVE.
APPLETON, WISCONSIN 54912-1297
A945.52 ec ms CP 6-12-94

SHEET 3 OF 3 SHEETS

880708

Register's Office
Winnebago County, Wis.
Received for record this 6th
day of July A.D., 1994
at 8:04 o'clock A.M. and
filed in Vol. 1 of CS M
on page 2948

Register of Deeds

Register of Deeds

pd 14



CERTIFIED SURVEY MAP NO. 3173

BEING PART OF THE SOUTHEAST $\frac{1}{4}$ OF THE NORTHEAST $\frac{1}{4}$ OF SECTION 33, TOWNSHIP 20 NORTH, RANGE 16 EAST, TOWN OF CLAYTON, WINNEBAGO COUNTY, WISCONSIN.

LEGEND

● - BERNTSEN MONUMENT FOUND

○ - $\frac{3}{4}$ " SOLID ROUND REBAR FOUND

○ - P.K. NAIL FOUND

● - $\frac{3}{4}$ " x 24" SOLID ROUND REBAR SET, WEIGHING 1.502 lbs. per lin. ft.

● - P.K. NAIL SET

NORTH IS REFERENCED TO THE EAST LINE OF THE NORTHEAST $\frac{1}{4}$ OF SECTION 33, TOWNSHIP 20 NORTH, RANGE 16 EAST, TOWN OF CLAYTON, WINNEBAGO COUNTY, WISCONSIN, WHICH IS ASSUMED TO BEAR $N01^{\circ}29'37''W$.

SETBACKS: FRONTYARD = 75'

REARYARD = 50'

SIDEYARD = 15'

GRAPHIC SCALE: 1"=300'

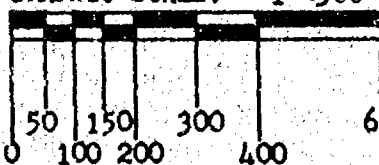

NORTHEAST CORNER OF SECTION 33-20-16

UNPLATTED LANDS

NORTH LINE OF THE SOUTHEAST $\frac{1}{4}$ OF THE NORTHEAST $\frac{1}{4}$

UNPLATTED LANDS

UNPLATTED LANDS

WEST LINE OF THE SOUTHEAST $\frac{1}{4}$ OF THE NORTHEAST $\frac{1}{4}$

$N88^{\circ}53'29''E$

1298.86'

1331.86'

33.00'

75' building setback line from normal high water
Corner not set because it falls in a cultivated field

LOT 1

1,547,307 sq.ft.±

total

1,519,399 sq.ft.±

usable

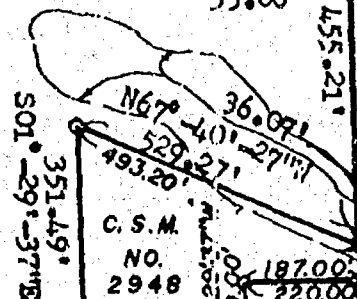

C.S.M. NO. 2948

254.20'

$S88^{\circ}46'26''W$

$S88^{\circ}46'27''W$

363.63'

330.63'

359.43'

$N88^{\circ}46'27''E$

363.63'

330.53'

359.43'

330.63'

363.63'

359.43'

330.63'

363.63'

359.43'

330.63'

363.63'

359.43'

330.63'

363.63'

359.43'

330.63'

363.63'

359.43'

330.63'

363.63'

359.43'

330.63'

363.63'

359.43'

330.63'

CENTER

$S01^{\circ}29'37''E$

455.21'

394.57'

394.57'

394.57'

394.57'

394.57'

394.57'

EAST LINE OF THE NORTHEAST $\frac{1}{4}$ OF SECTION 33

LIMIT OF WETLANDS PER INR MAPS

ROAD (66')

2659.11'

820.00'

33'

33'

33'

CENTER OF SECTION 33-20-16

1335.50'

$S88^{\circ}46'27''W$

SOUTH LINE OF THE NORTHEAST $\frac{1}{4}$ OF SECTION 33

UNPLATTED LANDS

LANDS

EAST $\frac{1}{4}$ CORNER OF SECTION 33-20-16

Robert F. Reider 5-4-95
ROBERT F. REIDER, SLS-1251
CAROW LAND SURVEYING CO., INC.
P.O. BOX 1297, 1837 W. WIS. AVE.
APPLETON, WI 54912-1297
A945.52-1-95 KV SW RFR 5-4-95

DATED

LOT 2 LOT AREAS:

TOTAL 130,698 sq.ft.±

USABLE 118,837 sq.ft.±

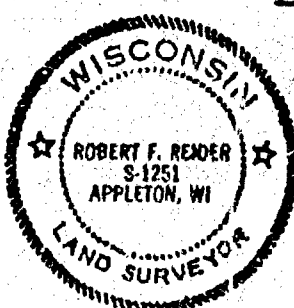



CERTIFIED SURVEY MAP NO. 3173

SURVEYOR'S CERTIFICATE:

I, ROBERT F. REIDER, REGISTERED WISCONSIN LAND SURVEYOR, CERTIFY THAT I HAVE SURVEYED, DIVIDED, AND MAPPED PART OF THE SOUTHEAST 1/4 OF THE NORTHEAST 1/4 OF SECTION 33, TOWNSHIP 20 NORTH, RANGE 16 EAST, TOWN OF CLAYTON, WINNEBAGO COUNTY, WISCONSIN, BOUNDED AND DESCRIBED AS FOLLOWS: BEGINNING AT THE EAST 1/4 CORNER OF SECTION 33; THENCE S88-46-27W, 1335.50 FEET ALONG THE SOUTH LINE OF THE NORTHEAST 1/4 OF SECTION 33 TO THE WEST LINE OF THE SOUTHEAST 1/4 OF THE NORTHEAST 1/4 OF SECTION 33; THENCE N01-20-11W, 1332.27 FEET ALONG SAID WEST LINE TO THE NORTH LINE OF SAID SOUTHEAST 1/4; THENCE N88-53-29E, 1331.86 FEET ALONG SAID NORTH LINE TO THE EAST LINE OF THE NORTHEAST 1/4 OF SECTION 33; THENCE S01-29-37E, 469.55 FEET ALONG SAID EAST LINE TO THE NORTHERLY LINE OF CERTIFIED SURVEY MAP NO. 2948; THENCE N67-40-27W, 529.27 FEET ALONG SAID NORTHERLY LINE TO THE WEST LINE OF SAID CERTIFIED SURVEY MAP; THENCE S01-29-37E, 351.49 FEET ALONG SAID WEST LINE TO A SOUTH LINE OF SAID CERTIFIED SURVEY MAP; THENCE N88-46-26E, 264.20 FEET ALONG SAID SOUTH LINE TO A EAST LINE OF SAID CERTIFIED SURVEY MAP; THENCE N01-29-37W, 100.00 FEET ALONG SAID EAST LINE TO A SOUTH LINE OF SAID CERTIFIED SURVEY MAP; THENCE N88-46-26E, 220.00 FEET ALONG SAID SOUTH LINE TO THE EAST LINE OF THE NORTHEAST 1/4 OF SECTION 33; THENCE S01-29-37E, 820.00 FEET ALONG SAID EAST LINE TO THE POINT OF BEGINNING. SUBJECT TO ALL EASEMENTS AND RESTRICTIONS OF RECORD.

THAT I HAVE MADE SUCH SURVEY UNDER THE DIRECTION OF DON KOSSELL, 7650 S. CENTER ROAD, OSHKOSH, WISCONSIN 54904.

THAT THIS MAP IS A TRUE AND CORRECT REPRESENTATION OF THE EXTERIOR BOUNDARY LINES OF THE LAND SURVEYED.

THAT I HAVE FULLY COMPLIED WITH THE PROVISIONS OF CHAPTER 236.34 OF THE WISCONSIN STATUTES AND THE SUBDIVISION ORDINANCE OF THE TOWN OF CLAYTON AND WINNEBAGO COUNTY.

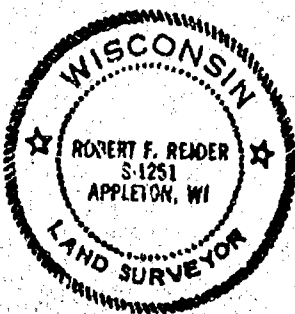

Robert F. Reider 5-5-95
 ROBERT F. REIDER RLS 1251 DATED
 CAROW LAND SURVEYING CO., INC.
 P.O. BOX 1297, 1837 W. WISCONSIN AVE.
 APPLETON, WISCONSIN 54912-1297
 A945.52-1-95 kv BW RFR 05-04-95

TOWN BOARD CERTIFICATION:

WE HEREBY CERTIFY THAT THE TOWN OF CLAYTON BOARD OF SUPERVISORS APPROVED THIS CERTIFIED SURVEY MAP ON THE 15 DAY OF May, 1995.

Mike Sal

TOWN CHAIRPERSON

Joanne M. Sever

TOWN CLERK

COUNTY PLANNING AND ZONING COMMITTEE APPROVAL:

PURSUANT TO THE WINNEBAGO COUNTY SUBDIVISION ORDINANCE, ALL REQUIREMENTS FOR APPROVAL HAVE BEEN FULFILLED.

THIS CERTIFIED SURVEY MAP WAS APPROVED THIS 26th DAY OF May, 1995.

Joanne M. Sever

CHAIRPERSON, WINNEBAGO COUNTY PLANNING AND ZONING COMMITTEE

CERTIFIED SURVEY MAP NO. 3173**OWNERS CERTIFICATE:**

AS OWNER(S), I(WE) HEREBY CERTIFY THAT I(WE) CAUSED THE LAND DESCRIBED ON THIS CERTIFIED SURVEY MAP TO BE SURVEYED, DIVIDED AND MAPPED AS REPRESENTED HEREON. I(WE) ALSO CERTIFY THAT THIS MAP IS REQUIRED BY SECTIONS 236.10 OR 236.12 OF THE WISCONSIN STATUTES TO BE SUBMITTED TO THE FOLLOWING FOR APPROVAL: TOWN OF CLAYTON AND WINNEBAGO COUNTY.

WITNESS THE HAND AND SEAL OF SAID OWNERS THIS 15 DAY OF May, 1995.

Donald W. Kossel
DON KOSEL

Clarabelle Kossel
CLARABELLE KOSEL

STATE OF WISCONSIN)
)SS
COUNTY OF WINNEBAGO)

PERSONALLY CAME BEFORE ME THIS 15th DAY OF May, 1995. THE ABOVE NAMED PERSON(S) TO ME KNOWN TO BE THE PERSON(S) WHO EXECUTED THE FOREGOING INSTRUMENT AND ACKNOWLEDGED THE SAME.

Jerry E. M. Field
NOTARY PUBLIC

MY COMMISSION EXPIRES 8-11-96

TREASURER'S CERTIFICATE:

I HEREBY CERTIFY THAT THERE ARE NO UNPAID TAXES OR UNPAID SPECIAL ASSESSMENTS ON ANY OF THE LAND INCLUDED ON THIS CERTIFIED SURVEY MAP.

Marjorie L. Bruden 5-15-95
TOWN TREASURER DATED

Mary E. Brueger 5-18-95
COUNTY TREASURER DATED

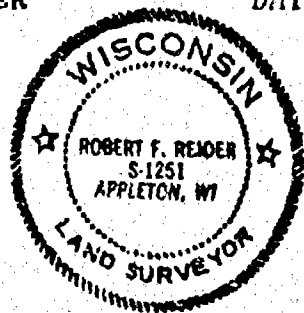

Robt F. Reider 5-5-95
ROBERT F. REIDER, RLS-1251 DATED
CAROW LAND SURVEYING CO., INC.
P.O. BOX 1297, 1837 W. WIS. AVE.
APPLETON, WISCONSIN 54912-1297
A945.52-1-95 kv sw RFR 5-4-95

NOTES:

- 1) THIS CSM IS ALL OF TAX PARCEL NUMBER(S): 006-0823 & 006-0823-01.
- 2) THE PROPERTY OWNER(S) OF RECORD IS(ARE): DON & CLARABELLE KOSEL.
- 3) THE CSM IS CONTAINED WHOLLY WITHIN THE PROPERTY DESCRIBED IN THE FOLLOWING RECORDED INSTRUMENT(S): DOCUMENT NO.(S) 650097 & 767312.
SHEET 3 OF 3 SHEETS

906657

Register's Office
Winnebago County, Wis.
Received for record this 12 th
day of June A.D., 19 95
at 8:00 o'clock A.M. and
filed in Vol. 1 of CSM
on page 3173

Sumat
Register of Deeds

fd
14

CERTIFIED SURVEY MAP NO. _____

ALL OF THE SOUTH 1/2 OF THE SOUTH 1/2 OF THE
NORTHWEST 1/4, SECTION 33, TOWN 20 NORTH, RANGE 16 EAST,
TOWN OF CLAYTON, WINNEBAGO COUNTY, WISCONSIN

NORTHWEST CORNER
SECTION 33
T 20 N, R 16 E

BEARINGS ARE REFERENCED TO THE WEST
LINE OF THE NORTHWEST 1/4, SECTION 33,
RECORDED TO BEAR S 00°55'03" E

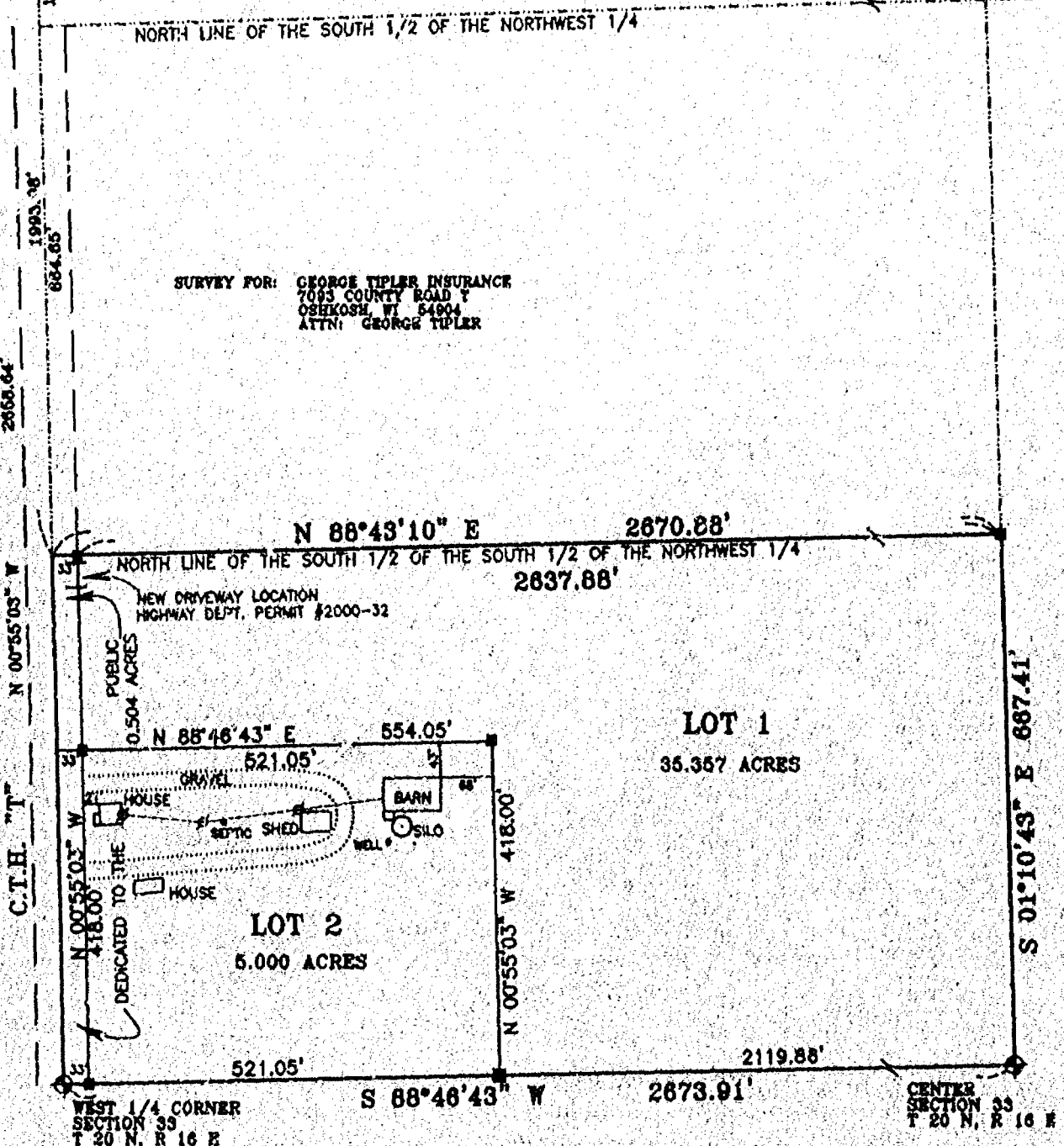
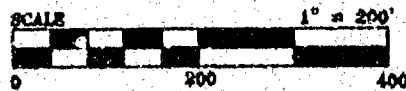

LEGEND

- 3/4" STEEL REINFORCING BAR SET, 24" LONG, WEIGHING 1.502 LBS. PER LIN. FOOT
- 1" IRON PIPE SET, 24" LONG, WEIGHING 1.130 LBS. PER LIN. FOOT
- ▲ 1-1/4" STEEL REINFORCING BAR SET, 30" LONG, WEIGHING 4.303 LBS. PER LIN. FOOT
- 3/4" REBAR FOUND
- 1" IRON PIPE FOUND
- △ 1-1/4" REBAR FOUND
- ◆ GOVERNMENT CORNER

Martenson & Eisele, Inc.

Engineering - Surveying - Planning
1919 American Court
Neenah, WI 54956
(920) 731-0391
Fax (920) 733-8578
E-MAIL mail@martenson-eisele.com



Daniel W. Hoel
JUNE 29, 2000

REVISED 7-28-00

PROJECT NO. 287-189
FILE 267180CSM SHEET 1 OF 3
THIS INSTRUMENT WAS DRAFTED BY: DMS

CERTIFIED SURVEY MAP NO. _____

SURVEYOR'S CERTIFICATE

I, DANIEL W. HOEL, REGISTERED LAND SURVEYOR, DO HEREBY CERTIFY:

THAT I HAVE SURVEYED, DIVIDED, MAPPED AND DEDICATED AT THE DIRECTION OF SARAH T. SCHULTZ ALL OF THE SOUTH 1/2 OF THE SOUTH 1/2 OF THE NORTHWEST 1/4 OF SECTION 33, TOWN 20 NORTH, RANGE 16 EAST, TOWN OF CLAYTON, WINNEBAGO COUNTY, WISCONSIN DESCRIBED AS FOLLOWS:

BEGINNING AT THE WEST 1/4 CORNER OF SAID SECTION 33; THENCE NORTH 00 DEGREES 55 MINUTES 03 SECONDS WEST, ALONG THE WEST LINE OF SAID NORTHWEST 1/4, A DISTANCE OF 664.66 FEET; THENCE NORTH 88 DEGREES 43 MINUTES 10 SECONDS EAST, 2670.88 FEET; THENCE SOUTH 01 DEGREE 10 MINUTES 43 SECONDS EAST, 667.41 FEET; THENCE SOUTH 88 DEGREES 46 MINUTES 43 SECONDS WEST, ALONG THE SOUTH LINE OF SAID NORTHWEST 1/4, A DISTANCE OF 2673.91 FEET TO THE POINT OF BEGINNING, CONTAINING 1,779,894 SQUARE FEET (40.861 ACRES), DEDICATING THE WEST 33 FEET PRESENTLY USED FOR ROADWAY PURPOSES AND SUBJECT TO ALL EASEMENTS AND RESTRICTIONS OF RECORD.

THAT I HAVE FULLY COMPLIED WITH CHAPTER 236.34 OF THE WISCONSIN STATUTES IN SURVEYING, DIVIDING, MAPPING AND DEDICATING THE SAME AND THE TOWN OF CLAYTON, AND WINNEBAGO COUNTY SUBDIVISION ORDINANCES.

THIS MAP IS A CORRECT REPRESENTATION OF ALL OF THE EXTERIOR BOUNDARIES OF LAND SURVEYED AND THE DIVISION THEREOF.

GIVEN UNDER MY HAND THIS 29 DAY OF JUNE, 2000.

Daniel W. Hoel

DANIEL W. HOEL, REG. WI LAND SURVEYOR, S-1786

REVISED 7-26-00

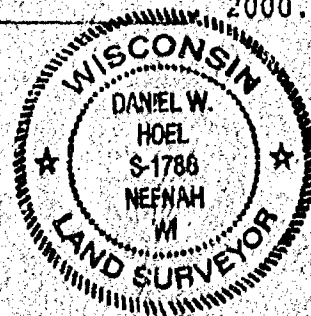

OWNERS CERTIFICATE

AS OWNER, I THE UNDERSIGNED, HEREBY CERTIFY THAT I CAUSED THE LAND ABOVE DESCRIBED TO BE SURVEYED, DIVIDED, MAPPED AND DEDICATED TO THE PUBLIC ALL AS SHOWN AND REPRESENTED ON THIS MAP.

SARAH T. SCHULTZ _____ DATE _____

STATE OF WISCONSIN))
WINNEBAGO COUNTY)

PERSONALLY CAME BEFORE ME ON THE _____ DAY OF _____, 2000, THE ABOVE OWNERS TO ME KNOWN TO BE THE PERSON WHO EXECUTED THE FOREGOING INSTRUMENT AND ACKNOWLEDGE THE SAME.

NOTARY _____ MY COMMISSION EXPIRES _____

CERTIFIED SURVEY MAP NO. _____

CERTIFICATE OF PLANNING COMMITTEE

PURSUANT TO THE LAND SUBDIVISION REGULATIONS OF THE COUNTY OF WINNEBAGO, WISCONSIN, ALL THE REQUIREMENTS FOR APPROVAL HAVE BEEN FULFILLED. THIS MINOR SUBDIVISION WAS APPROVED BY THE WINNEBAGO COUNTY PLANNING AND ZONING COMMITTEE ON _____ DAY OF _____, 2000.

CHAIRMAN, PLANNING AND ZONING COMMITTEE

TREASURER'S CERTIFICATE

I HEREBY CERTIFY THAT THERE ARE NO UNPAID TAXES OR UNPAID SPECIAL ASSESSMENTS ON ANY OF THE LANDS SHOWN HEREON.

TOWN TREASURER

COUNTY TREASURER

DATE:

DATE:

TOWN APPROVAL

WE HEREBY CERTIFY THAT THE TOWN OF CLAYTON HAS REVIEWED AND APPROVED THIS CERTIFIED SURVEY MAP.

TOWN CHAIRMAN

DATE

TOWN CLERK

DATE

THIS CERTIFIED SURVEY MAP IS CONTAINED WHOLLY WITHIN THE PROPERTY DESCRIBED IN THE FOLLOWING RECORDED INSTRUMENTS:

OWNERS OF RECORD
SARAH T. SCHULTZ

RECORDING INFORMATION
DOC. #959651

PARCEL NUMBER
006-0827 &
006-0829

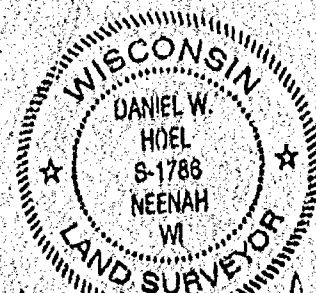

Daniel W. Hoel
JUNE 29, 2000

CERTIFIED SURVEY MAP NO. 4583
 ALL OF THE SOUTH 1/2 OF THE SOUTH 1/2 OF THE
 NORTHWEST 1/4, SECTION 33, TOWN 20 NORTH, RANGE 16 EAST,
 TOWN OF CLAYTON, WINNEBAGO COUNTY, WISCONSIN

NORTHWEST CORNER
 SECTION 33
 T 20 N, R 16 E

BEARINGS ARE REFERENCED TO THE WEST
 LINE OF THE NORTHWEST 1/4, SECTION 33,
 RECORDED TO BEAR S 00°55'03" E

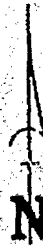

NORTH LINE OF THE SOUTH 1/2 OF THE NORTHWEST 1/4

SURVEY FOR: GEORGE TIPLER INSURANCE
 7083 COUNTY ROAD 1
 OSHKOSH, WI 54901
 ATTN: GEORGE TIPLER

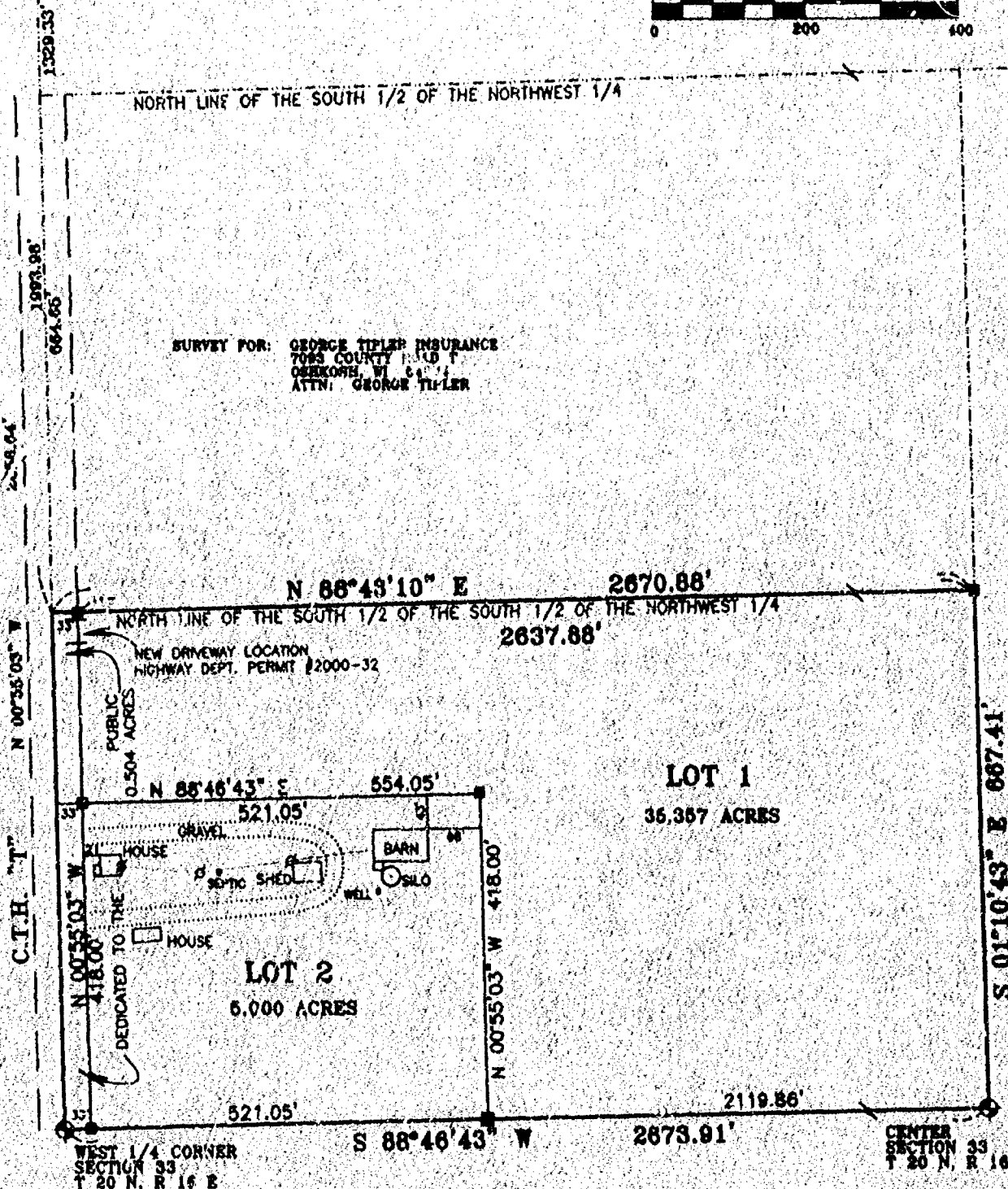

LEGEND

- 3/4" STEEL REINFORCING BAR SET, 24" LONG, WEIGHING 1.502 LBS. PER LIN. FOOT
- 1" IRON PIPE SET, 24" LONG, WEIGHING 1.130 LBS. PER LIN. FOOT
- ▲ 1-1/4" STEEL REINFORCING BAR SET, 30" LONG, WEIGHING 4.303 LBS. PER LIN. FOOT
- 3/4" REBAR FOUND
- 1" IRON PIPE FOUND
- △ 1-1/4" REBAR FOUND
- ◆ GOVERNMENT CORNER



Martenson & Eisele, Inc.
 Engineering - Surveying - Planning
 1919 American Court
 Neenah, WI 54956
 (920) 731-0381
 Fax (920) 733-8578
 E-MAIL: mje@martenson-eisele.com

REVISED 7-28-00

PROJECT NO. 267-189
 FILE 267169CSM SHEET 1 OF 3
 THIS INSTRUMENT WAS DRAFTED BY: DMS

CERTIFIED SURVEY MAP NO. 4583

SURVEYOR'S CERTIFICATE

I, DANIEL W. HOEL, REGISTERED LAND SURVEYOR, DO HEREBY CERTIFY:

THAT I HAVE SURVEYED, DIVIDED, MAPPED AND DEDICATED AT THE DIRECTION OF SARAH T. SCHULTZ ALL OF THE SOUTH 1/2 OF THE SOUTH 1/2 OF THE NORTHWEST 1/4 OF SECTION 33, TOWN 20 NORTH, RANGE 16 EAST, TOWN OF CLAYTON, WINNEBAGO COUNTY, WISCONSIN DESCRIBED AS FOLLOWS:

BEGINNING AT THE WEST 1/4 CORNER OF SAID SECTION 33; THENCE NORTH 00 DEGREES 55 MINUTES 03 SECONDS WEST, ALONG THE WEST LINE OF SAID NORTHWEST 1/4, A DISTANCE OF 664.66 FEET; THENCE NORTH 88 DEGREES 43 MINUTES 10 SECONDS EAST, 2670.88 FEET; THENCE SOUTH 01 DEGREE 10 MINUTES 43 SECONDS EAST, 667.41 FEET; THENCE SOUTH 88 DEGREES 46 MINUTES 43 SECONDS WEST, ALONG THE SOUTH LINE OF SAID NORTHWEST 1/4, A DISTANCE OF 2673.91 FEET TO THE POINT OF BEGINNING, CONTAINING 1,779,894 SQUARE FEET (40.861 ACRES), DEDICATING THE WEST 33 FEET, PRESENTLY USED FOR ROADWAY PURPOSES AND SUBJECT TO ALL EASEMENTS AND RESTRICTIONS OF RECORD.

THAT I HAVE FULLY COMPLIED WITH CHAPTER 236.14 OF THE WISCONSIN STATUTES IN SURVEYING, DIVIDING, MAPPING AND DEDICATING THE SAME AND THE TOWN OF CLAYTON, AND WINNEBAGO COUNTY SUBDIVISION ORDINANCES.

THIS MAP IS A CORRECT REPRESENTATION OF ALL OF THE EXTERIOR BOUNDARIES OF LAND SURVEYED AND THE DIVISION THEREOF.

GIVEN UNDER MY HAND THIS 29 DAY OF JUNE 2000.

Daniel W. Hoel
DANIEL W. HOEL, REG. WI LAND SURVEYOR, S-1786

REVISED 7-26-00

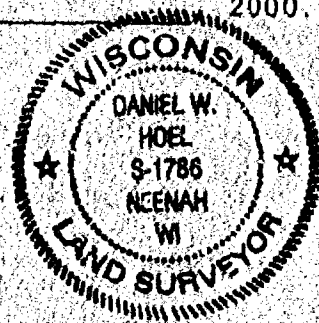

OWNERS CERTIFICATE

AS OWNER, I THE UNDERSIGNED, HEREBY CERTIFY THAT I CAUSED THE LAND ABOVE DESCRIBED TO BE SURVEYED, DIVIDED, MAPPED AND DEDICATED TO THE PUBLIC ALL AS SHOWN AND REPRESENTED ON THIS MAP.

Sarah T. Schultz 7-26-2000
SARAH T. SCHULTZ DATE

STATE OF WISCONSIN)
WINNEBAGO COUNTY) SS

PERSONALLY CAME BEFORE ME ON THE 26 DAY OF July, 2000,
THE ABOVE OWNERS TO ME KNOWN TO BE THE PERSON WHO EXECUTED THE
FOREGOING INSTRUMENT AND ACKNOWLEDGE THE SAME.

Pamela Emerson MY COMMISSION EXPIRES 08-06-00
NOTARY



CERTIFIED SURVEY MAP NO. 4583

CERTIFICATE OF PLANNING COMMITTEE

PURSUANT TO THE LAND SUBDIVISION REGULATIONS OF THE COUNTY OF WINNEBAGO, WISCONSIN, ALL THE REQUIREMENTS FOR APPROVAL HAVE BEEN FULFILLED. THIS MINOR SUBDIVISION WAS APPROVED BY THE WINNEBAGO COUNTY PLANNING AND ZONING COMMITTEE ON 27th DAY OF July, 2000.

Joanne M. Sievert
V. CHAIRMAN, PLANNING AND ZONING COMMITTEE

TREASURER'S CERTIFICATE

I HEREBY CERTIFY THAT THERE ARE NO UNPAID TAXES OR UNPAID SPECIAL ASSESSMENTS ON ANY OF THE LANDS SHOWN HEREON.

Joanne M. Sievert
TOWN TREASURER

7-26-00
DATE:

Diana M. Hellmann
COUNTY TREASURER
Deputy
7-27-00
DATE:

TOWN APPROVAL

WE HEREBY CERTIFY THAT THE TOWN OF CLAYTON HAS REVIEWED AND APPROVED THIS CERTIFIED SURVEY MAP.

Robert E. Eklund
TOWN CHAIRMAN
7/26/00
DATE

Joanne M. Sievert
TOWN CLERK
7/26/00
DATE

THIS CERTIFIED SURVEY MAP IS CONTAINED WHOLLY WITHIN THE PROPERTY DESCRIBED IN THE FOLLOWING RECORDED INSTRUMENTS:

OWNERS OF RECORD
SARAH T. SCHULTZ

RECORDING INFORMATION
DOC. #959651

PARCEL NUMBER
006-0827 &
006-0829



Daniel W. Hoel
JUNE 29, 2000

FORM NO. 183-A



Stock No. 26273

1101632
REGISTER'S OFFICE
WINNEBAGO COUNTY, WI
RECORDED ON
07-27-2000 12:36 PM
JOL. P. 4583
SUSAN WINNINGHOFF
REGISTER OF DEEDS
RECORDING FEE 18.00
TRANSFER FEE
OF PAGES 1

Handwritten initials

CERTIFIED SURVEY MAP NO. 5010

BEING ALL OF LOT 1 OF CERTIFIED SURVEY MAP NUMBER 3173 AS RECORDED IN VOLUME 1 OF CERTIFIED SURVEY MAPS ON PAGE 3173 AS DOCUMENT NUMBER 2948 AND ALL OF LOT 1 OF CERTIFIED SURVEY MAP NUMBER 2948 AS RECORDED IN VOLUME 1 OF CERTIFIED SURVEY MAPS ON PAGE 2948 AS DOCUMENT NUMBER 3173, LOCATED IN THE SOUTHEAST 1/4 OF THE NORTHEAST 1/4 OF SECTION 33, TOWNSHIP 20 NORTH, RANGE 16 EAST, TOWN OF CLAYTON, WINNEBAGO COUNTY, WISCONSIN.

[illegible]

NOTE: POWER TO AND CONNECTIONS (WIRING) BETWEEN EXTREMITY OF HANDS;
RESISTANCE TO CIRCULAR MOTION OF WRIST AND LOCATION OF CUBITUS
RADII MARKS

1954年 12月 12日 星期日

ADMINISTRATIVE CONTROL
ACTION 31-25-14

24 1942-43
504 1 104 504 1
15 074 504
100000

SECRET

SEE USE OF THE INFORMATION
1/4 OF EIGHTH 12-20-16
CENTER RD. (005)
1/4

1. The first part of the document is a list of names and titles, including "The Hon. Mr. Justice" and "The Hon. Mr. Justice".

傳聞其子孫世襲此職，其子孫亦不仕。

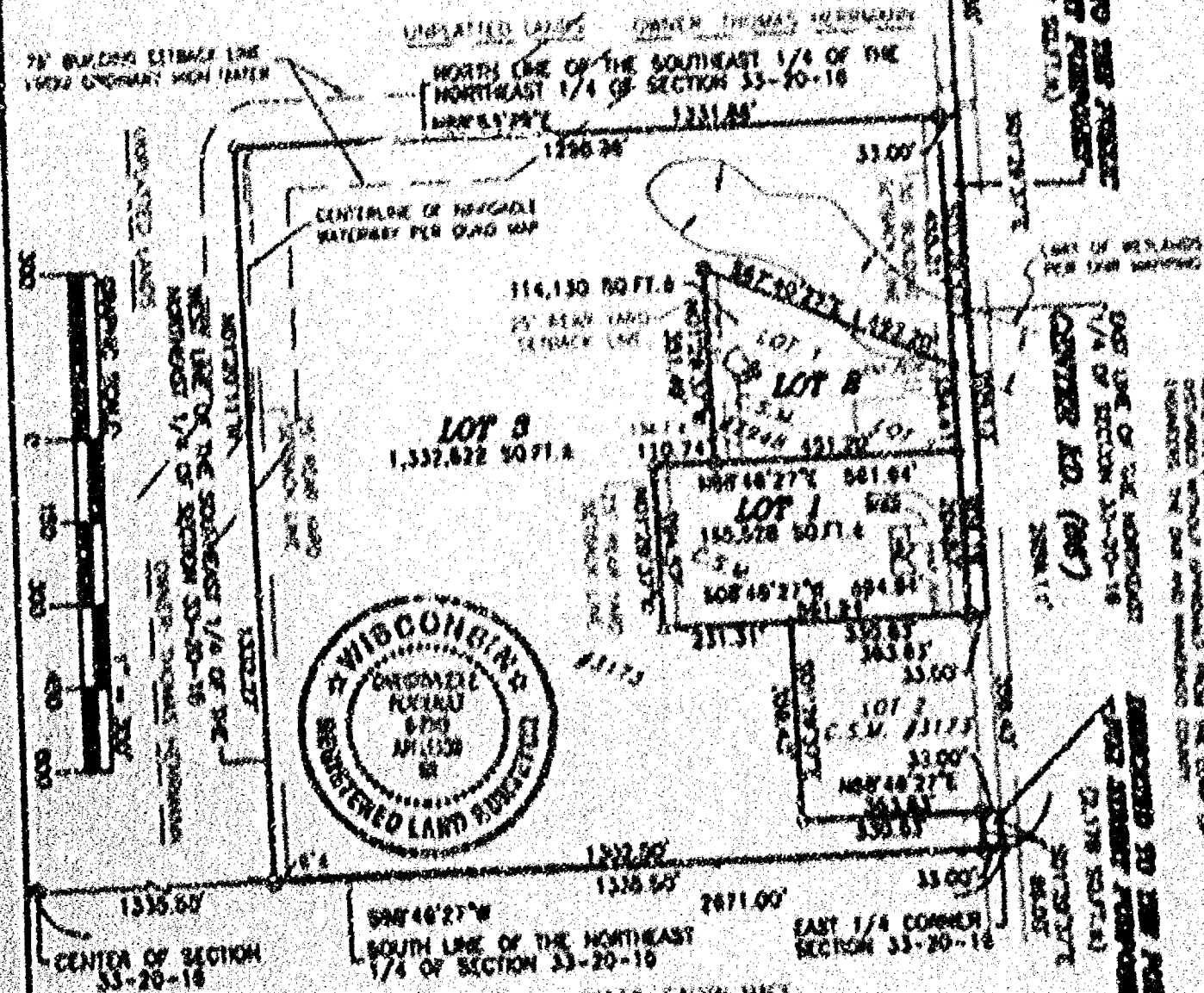

USNO

- = 3/4" X 24" SOLID ROUND IRON REBAR
- SET, WEIGHING 1.503 LBS. PER LIN. FT.
- = 3/4" SOLID ROUND IRON REBAR FOUND
- = DEIRTSCH MONUMENT
- Δ = CORNER NOT SET DUE TO CONTINUING
- FARM OPERATION
- X- = EXISTING FENCE

NOTE: THE LATEST VERSION OF THIS CURRENT SUMMARY WAS NOT
 RECEIVED BY PREPAREDIT UNTIL AS OF THE DATE OF THIS CURRENT
 SUMMARY. THEREFORE, FOR ADDITIONAL INFORMATION, SOME ADDITIONAL
 DETAILS FROM THE CURRENTS ASSOCIATED WITH THE ADDITIONAL FOR
 SUMMARY, A SUMMARY OF CURRENTS AND THE DATE CURRENTS
 OF THIS SUMMARY, THE SUMMARY IS SUBJECT TO FUTURE CHANGES
 WHICH MAY BE MADE FROM ADDITIONAL ACTIVITY NOT LISTED ON
 THE CURRENT SUMMARY.

OWNERS DONALD A
CLARELLA KOSSER AND
ROBERT A JAMES
WILKINSON

NORTH IS REFERENCED TO THE EAST LINE OF THE
NOR. HEAST 1/4 OF SECTION 33, TOWNSHIP 20
NORTH 4, RANGE 18 EAST, TOWN OF CLAYTON,
WYOMING, BAGO COUNTY, WYOMING, WHICH IS
ASSUMED TO BEAR S01°29'27"E. SHEET 1 OF

Page 1 of 3

EMMETT L. KIRKLEY, INC. 2146 EAST
 CARON LAND SURVEYING CO. INC.
 1031 W. WISCONSIN AVE., P.O. BOX 1597
 APPLETON, WISCONSIN 54912-1597
 PHONE 920-751-4108
 ARJ5-52-02 (1p-5m DGV) 11-01-82

CERTIFIED SURVEY MAP NO. 5210

SURVEYOR'S CERTIFICATE:

I, CHRISTOPHER E. PERRAULT, REGISTERED WISCONSIN LAND SURVEYOR, CERTIFY THAT I HAVE SURVEYED, DIVIDED AND MAPPED ALL OF LOT 1 OF CERTIFIED SURVEY MAP NUMBER 3173 AS RECORDED IN VOLUME 1 OF CERTIFIED SURVEY MAPS ON PAGE 3173 AS DOCUMENT NUMBER 906657 AND ALL OF LOT 1 OF CERTIFIED SURVEY MAP NUMBER 2948 AS RECORDED IN VOLUME 1 OF CERTIFIED SURVEY MAPS ON PAGE 2948 AS DOCUMENT NUMBER 880708, ALL LOCATED IN THE SOUTHEAST 1/4 OF THE NORTHEAST 1/4 OF SECTION 33, TOWNSHIP 20 NORTH, RANGE 16 EAST, TOWN OF CLAYTON, WINNEBAGO COUNTY, WISCONSIN, BOUNDED AND DESCRIBED AS FOLLOWS: BEGINNING AT THE EAST 1/4 CORNER OF SAID SECTION 33; THENCE S88°46'27"W, 1335.50 FEET ALONG THE SOUTH LINE OF THE NORTHEAST 1/4 OF SAID SECTION 33 TO THE WEST LINE OF THE SOUTHEAST 1/4 OF THE NORTHEAST 1/4 OF SECTION 33; THENCE N01°20'11"W, 1332.27 FEET ALONG SAID WEST LINE TO THE NORTH LINE OF THE SOUTHEAST 1/4 OF THE NORTHEAST 1/4 OF SECTION 33; THENCE N28°53'29"E, 1331.56 FEET ALONG SAID NORTH LINE TO THE EAST LINE OF THE NORTHEAST 1/4 OF SECTION 33; THENCE S01°29'37"E, 66.13 FEET ALONG SAID EAST LINE TO THE NORTH LINE OF LOT 2 OF CERTIFIED SURVEY MAP NUMBER 3271; THENCE S48°16'27"W, 363.63 FEET ALONG SAID NORTH LINE TO THE WEST LINE OF SAID LOT 2; THENCE S01°29'37"E, 359.43 FEET ALONG SAID WEST LINE TO THE SOUTH LINE OF SAID LOT 2; THENCE N28°46'27"E, 363.63 FEET ALONG SAID SOUTH LINE TO THE EAST LINE OF THE NORTHEAST 1/4 OF SECTION 33; THENCE S01°29'37"E, 66.00 FEET ALONG SAID EAST LINE TO THE POINT OF BEGINNING. SUBJECT TO ALL EASEMENTS AND RESTRICTIONS OF RECORD. THAT I HAVE MADE SUCH SURVEY UNDER THE DIRECTION OF DON KOSSER, 7350 E. CENTER ROAD, OSHKOSH, WI 54904.

THAT THIS MAP IS A CORRECT REPRESENTATION OF THE EXTERIOR BOUNDARY LINES OF THE LAND SURVEYED.

THAT I HAVE FULLY COMPLIED WITH THE PROVISIONS OF CHAPTER 236.34 OF THE WISCONSIN STATUTES AND THE SUBDIVISION ORDINANCE OF THE TOWN OF CLAYTON AND WINNEBAGO COUNTY.



C. E. Perrault 11-4-02
 CHRISTOPHER E. PERRAULT, RLS-2249 DATED
 CAROW LAND SURVEYING CO., INC.
 P.O. BOX 1297, 1817 W. WISCONSIN AVE.
 APPLETON, WISCONSIN 54912-1297
 PHONE 920-731-4168
 A945.32-02 (cp-4m DOV) 11-01-02

NOTES:

- (1) THIS CSM IS ALL OF TAX PARCEL NO. (S) 006-0823-00 & 006-0823-02.
- (2) THE PROPERTY OWNER (S) OF RECORD IS (A) REE DONALD A. KOSSER & CLARELLE KOSSER AND ROBERT J. WILLIAMSEN & JANIS A. WILLIAMSEN
- (3) THE CSM IS WHOLLY CONTAINED WITHIN THE PROPERTY DESCRIBED IN THE FOLLOWING RECORDED INSTRUMENT (S) DOCUMENT NUMBER 956974 & 344514

TOWN BOARD CERTIFICATE:

WE HEREBY CERTIFY THAT THE TOWN OF CLAYTON BOARD OF SUPERVISORS APPROVED AND ACCEPTED THIS CERTIFIED SURVEY MAP ON THE 18 DAY OF November, 2002.

John E. Schaefer
 TOWN CHAIRPERSON

John M. Schaefer
 TOWN CLERK

KMS

CERTIFIED SURVEY MAP NO. 5210**OWNER'S CERTIFICATE:**

AS OWNER (S), I (WE) HEREBY CERTIFY THAT I (WE) CAUSED THE LAND DESCRIBED ON THIS CERTIFIED SURVEY MAP TO BE SURVEYED, DIVIDED, MAPPED AND DEDICATED AS REPRESENTED HEREON. I (WE) ALSO CERTIFY THAT THIS MAP IS REQUIRED BY S. 236.10 OR 236.12 OF THE WISCONSIN STATUTES TO BE SUBMITTED TO THE FOLLOWING FOR APPROVAL: TOWN OF CLAYTON AND WINNEBAGO COUNTY.

WITNESS THE HAND AND SEAL OF SAID OWNER (S) THIS 19th DAY OF November, 2002.

Donald A. Kossel
DONALD A. KOSSEL

Clara Della Kossel
CLARADELLE KOSSEL

Robert J. Williamsen
ROBERT J. WILLIAMSEN

Janis A. Williamsen
JANIS A. WILLIAMSEN

STATE OF WISCONSIN)

COUNTY OF WINNEBAGO)

PERSONALLY CAME BEFORE ME THIS 19th DAY OF November, 2002, THE ABOVE NAMED PERSON (S) TO ME KNOWN TO BE THE PERSON (S) WHO EXECUTED THE FOREGOING INSTRUMENT AND ACKNOWLEDGED THE SAME.

Joanne M. Sievert
NOTARY PUBLIC

MY COMMISSION EXPIRES 4-15-04

COUNTY PLANNING AND ZONING COMMITTEE APPROVAL:

PURSUANT TO THE WINNEBAGO COUNTY SUBDIVISION ORDINANCE, ALL REQUIREMENTS FOR APPROVAL HAVE BEEN FULFILLED. THIS CERTIFIED SURVEY MAP WAS APPROVED THIS 21st DAY OF January, 2003.

Joanne M. Sievert
CHAIRPERSON, WINNEBAGO COUNTY PLANNING AND ZONING COMMITTEE.

TREASURER CERTIFICATE:

I HEREBY CERTIFY THAT THERE ARE NO UNPAID TAXES OR UNPAID SPECIAL ASSESSMENTS ON ANY OF THE LAND INCLUDED ON THIS CERTIFIED SURVEY MAP.

Joanne M. Sievert 11/18/02 Mark Vinner
TOWN TREASURER DATED COUNTY TREASURER

11/18/02
DATED



Christopher E. Poirault 11-4-02
CHRISTOPHER E. POIRAUT, RLS-2249 DATED
CAROW LAND SURVEYING CO., INC.
1817 W. WISCONSIN AVE., P.O. BOX 1297
APPLETON, WISCONSIN 54912-1297
PHONE 920-731-4168
A915.52-02 (cp-um DOV) 11-01-02

SHEET 3 OF 3 SHEETS

1232061

REGISTER'S OFFICE
STANBROOK COUNTY, WI
RECORDED ON
JUL 11 1940
JUL 22 1940 02:05PM

DEAN VERNERSON
REGISTER OF DEEDS

RECORDED BY
TAMMIS R
1 OF 2

[Handwritten signature]