

31 - 20 - 16

[illegible]

# PLAT OF SURVEY

The Southwest 1/4 of the Northwest 1/4 of Section 31, Town 20 North, Range 16 East, Town of Clayton, Winnebago County, Wisconsin.



NW CORNER  
SEC 31

SCALE: 1" = 300'

Bearings are referenced  
to the South line of the  
Northwest 1/4 of Section  
31 assumed to bear  
S 89°-33'-30" E

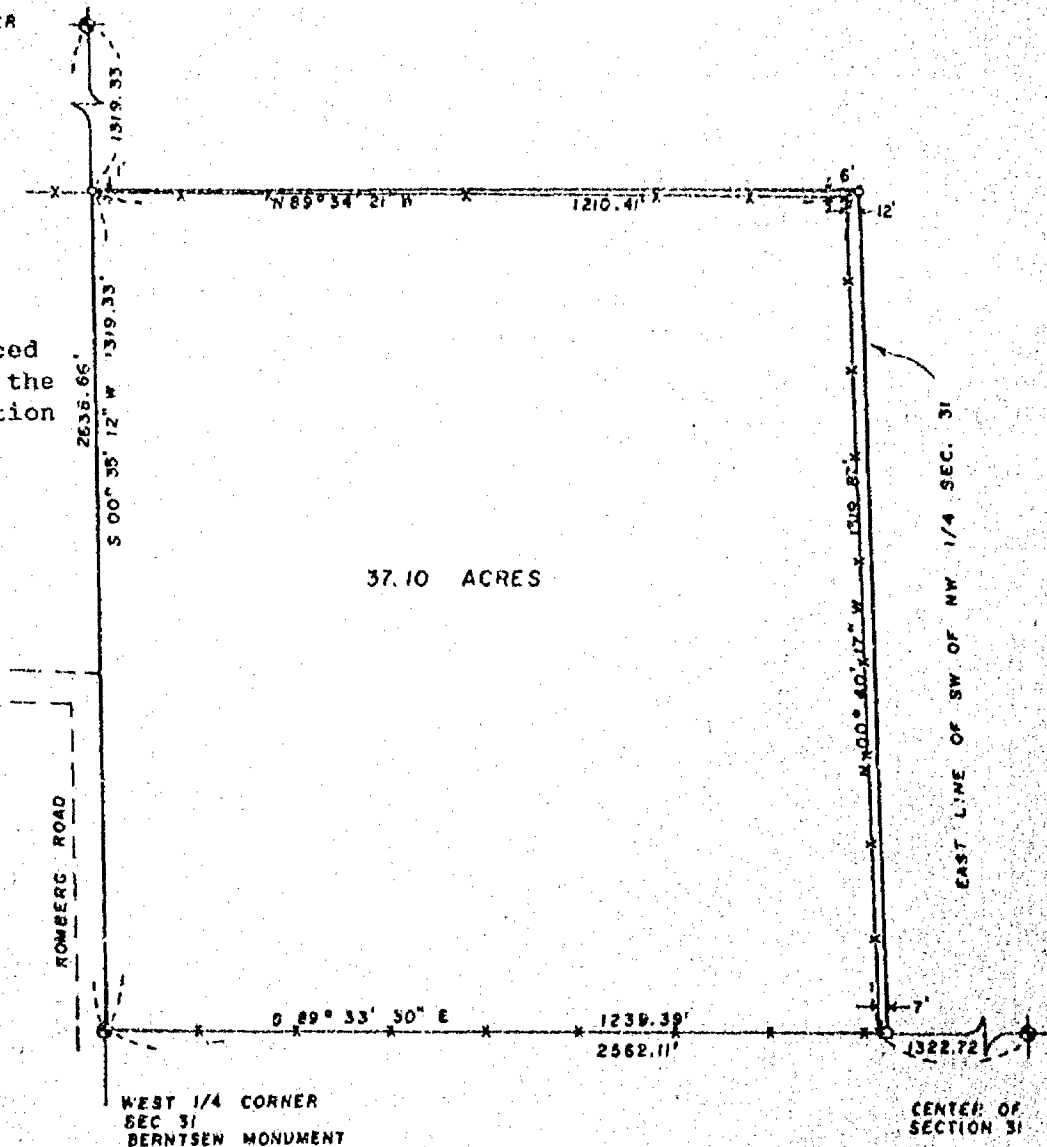

Survey For: Aaron Thums

## LEGEND

- 3/8" REBAR, SET
- 1-1/4" STEEL REBAR SET
- ◆ SECTION MONUMENT
- ▽ P.K. NAIL
- 1" IRON PIPE FOUND
- 2" IRON PIPE FOUND
- 3/4" REBAR FOUND
- ▽ 1-1/4" REBAR FOUND
- FENCE
- ✕ CHISELED "X"
- ▽ RAIL ROAD SPIKE
- ( ) RECORDED AS

## SURVEYOR'S CERTIFICATE

I, hereby certify that I have surveyed the property as shown and described, according to official records and that the plat above drawn is an accurate and correct representation of said survey, to the best of my knowledge and belief.

6/23/88  
DATE

Charles F. Coopman  
REGISTERED LAND SURVEYOR

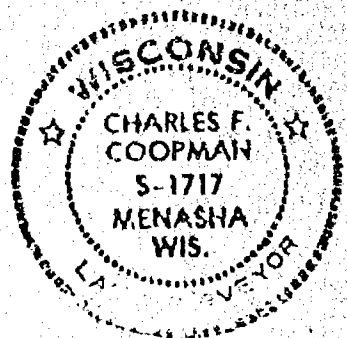

Martenson & Eisele, Inc.

CONSULTING ENGINEERING & LAND SURVEYING  
1919 AMERICAN COURT  
NEENAH WIS. 54956  
PHONE - 731-0381

FIELD BOOK \_\_\_\_\_ PROJECT NO. 267-59  
PAGE \_\_\_\_\_

THIS INSTRUMENT WAS DRAFTED BY BAW



# PLAT OF SURVEY

The Northwest 1/4 of the Southwest 1/4 of Section 31 Town 20 North,  
Range 16 East, Town of Clayton, Winnebago County, Wisconsin

Survey for: Mr. Lee Fischer  
424 5th St.  
Neenah, WI

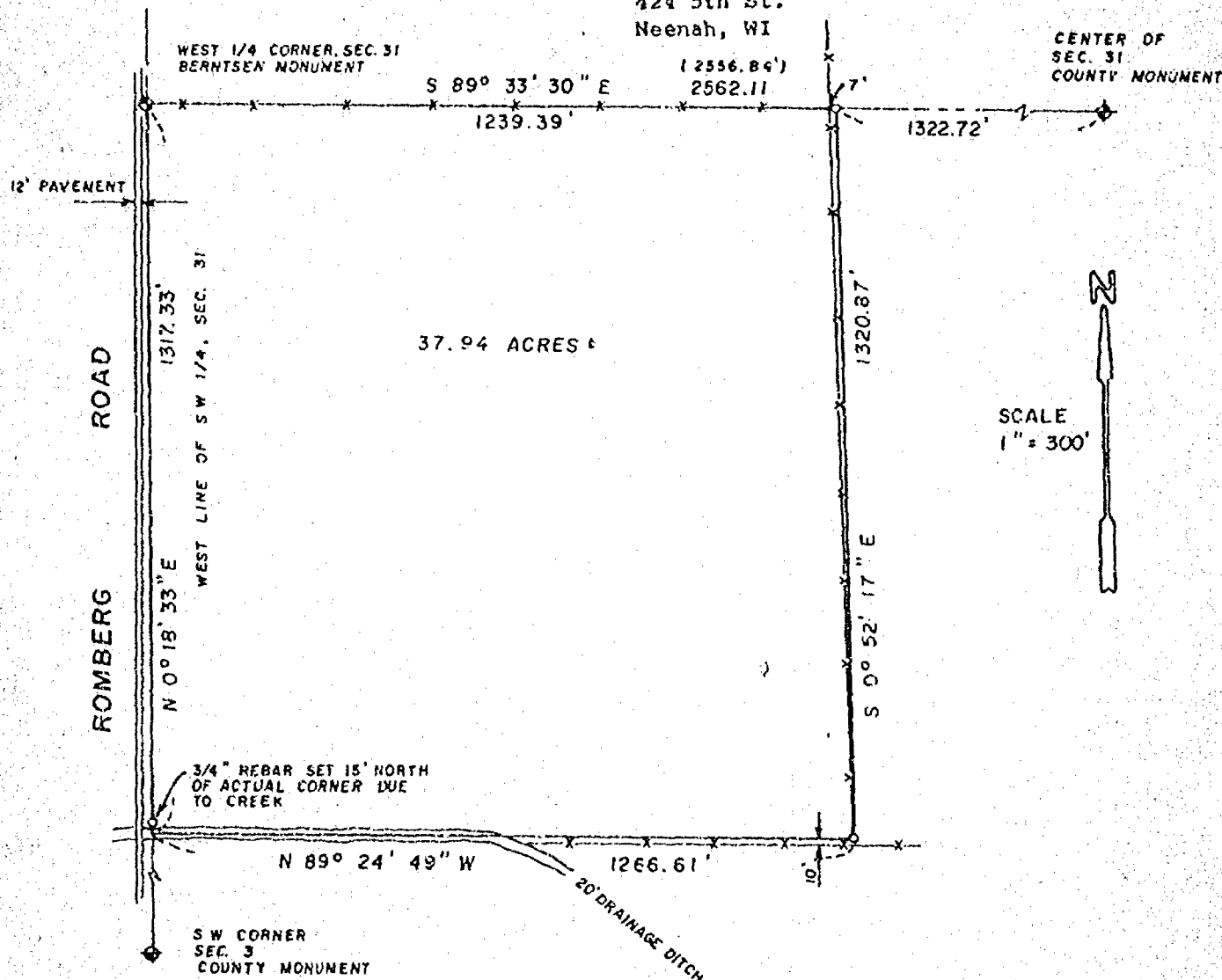

Bearings are referenced to the North  
line of the Southwest 1/4 of Section 31,  
assumed to bear S 89° 33' 30" E

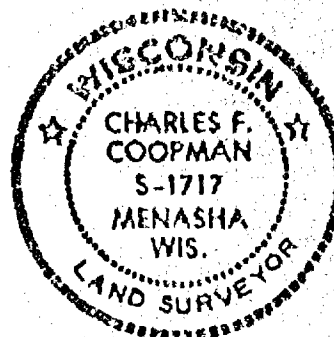

## LEGEND

- 3/4" REBAR, SET
- 1-1/4" STEEL REBAR SET
- ◆ SECTION MONUMENT
- ✕ P.K. NAIL
- 3" IRON PIPE FOUND
- 2" IRON PIPE FOUND
- 3/4" REBAR FOUND
- 1-1/4" REBAR FOUND
- FENCE
- ✕ CHISELED "X"
- ♥ RAIL ROAD SPIKE
- (1) RECORDED AS

## SURVEYOR'S CERTIFICATE

I, hereby certify that I have surveyed the property as  
shown and described, according to official records and that  
the plat above drawn is an accurate and correct representation  
of said survey, to the best of my knowledge and belief.

5/5/98  
DATE

Charles F. Coopman  
REGISTERED LAND SURVEYOR

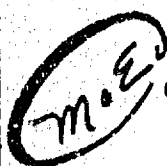

Martenson & Eisele, Inc.  
CONSULTING ENGINEERING & LAND SURVEYING  
1919 AMERICAN COURT  
NEENAH WIS. 54956  
PHONE - 731-0381

FIELD BOOK \_\_\_\_\_ PROJECT NO. 267-57  
PAGE \_\_\_\_\_  
APPLE IIc DISK I JOB 10  
THIS INSTRUMENT WAS DRAFTED BY: DOE

[illegible]

C. T. H. "T"

A PARCEL OF LAND BEING IN THE NE 1/4 OF THE NW 1/4 OF SECTION 31, TOWNSHIP 20 NORTH, RANGE 16 EAST, TOWN OF CLAYTON, WINNEBAGO COUNTY, WISCONSIN, BOUNDED AND DESCRIBED AS FOLLOWS:

COMMENCING AT THE N1/4 CORNER OF SAID SECTION 51;  
THENCE DUE SOUTH 1340.50' FEET; THENCE N88°38'W 628.00  
FEET; THENCE N0°03'E 254.00' FEET TO THE POINT OF BE-  
GINNING; THENCE CONTINUING N0°03'E 336.00' FEET; THENCE  
N88°50'W 314.00' FEET; THENCE S0°03'W 338.00' FEET; THENCE  
S85°38'E 314.00' FEET TO THE POINT OF BEGINNING, CONTAINING  
2.42 ACRES MORE OR LESS.

COMMENCING AT THE N 1/4, CORNER OF SAID SECTION 31, THENCE DUE SOUTH 340.50 FEET; THENCE N 88° 38' W 826.00 FEET; THENCE N 0° 03' E 66.00 FEET TO THE POINT OF BEGINNING; THENCE CONTINUING N 0° 03' E 168.00 FEET; THENCE N 88° 38' W 314.00 FEET; THENCE S 0° 03' W 168.00 FEET; THENCE S 88° 38' E 314.00 FEET TO THE POINT OF BEGINNING, CONTAINING 1.21 ACRES MORE OR LESS, AND HAVING THE RIGHT TO USE FOR THE PURPOSE OF EGRESS AND INGRESS TO AND FROM THE ABOVE DESCRIBED PREMISES, THE FOLLOWING DESCRIBED STRIP OF LAND.

COMMENCING AT THE N1/4, CORNER OF SAID-SECTION 31,  
THENCE DUE SOUTH 1340.50' FEET; THENCE N88°38'W 826.00' FEET;  
TO THE POINT OF BEGINNING; THENCE N0°03'E 66.00' FEET; THENCE  
N88°38'W 314.00' FEET; THENCE S0°03'W 66.00' FEET; THENCE  
S88°38'E 314.00' FEET TO THE POINT OF BEGINNING, CONTAINING  
0.476 ACRES MORE OR LESS.

**RICE &  
URBAN**  
Ltd

# МАНДИНА, ВОДОГРАД

SALE 11:00

\_\_\_\_\_

BEING PART OF THE NE ¼ OF THE NE ¼ OF SECTION 31, T20N, R16E, TOWN OF CLAYTON,  
WINNEBAGO COUNTY, WISCONSIN.

LANDS

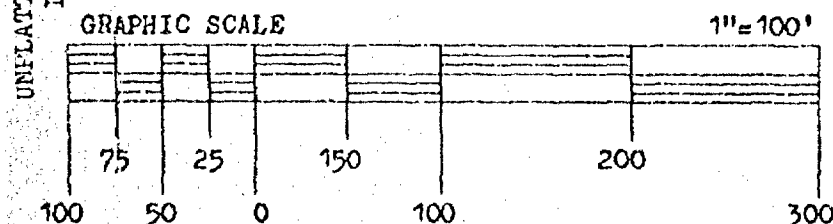
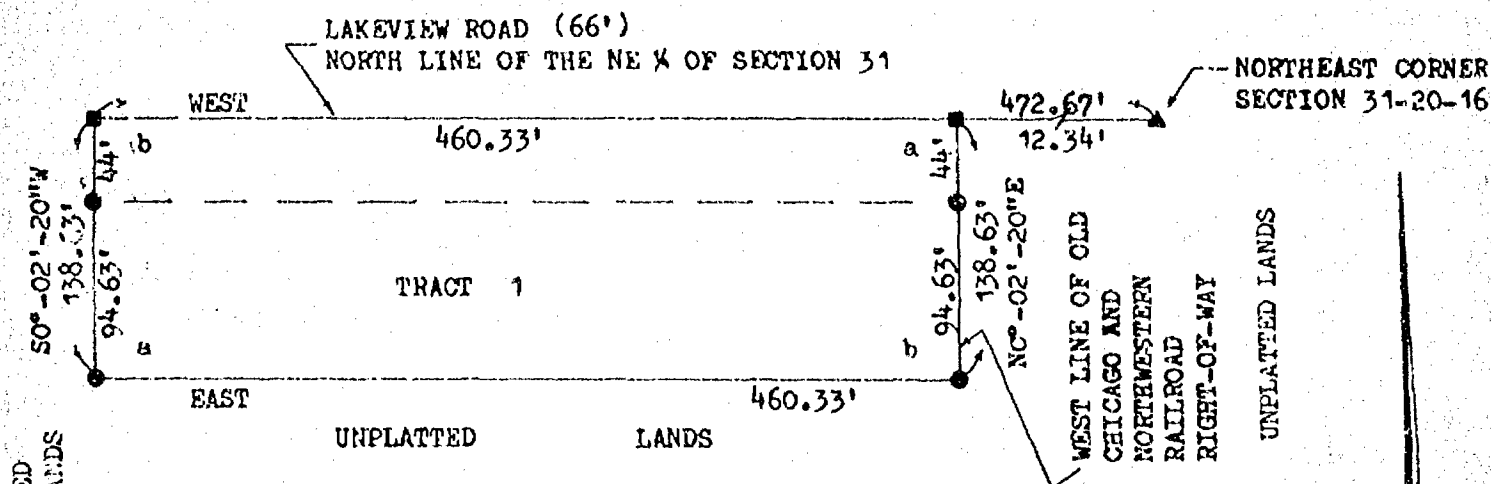
$$\begin{aligned} a &= 89^{\circ} - 57' - 40'' \\ b &= 90^{\circ} - 02' - 20'' \end{aligned}$$

- ▲ = RAILROAD SPIKE SET
- = PK NAIL SET
- = 3/4" x 24" SOLID ROUND IRON ROD SET, 1.502 LBS. PER LIN. FT.

1. ROBERT F. REYDER, REGISTERED WISCONSIN LAND SURVEYOR, CERTIFY THAT I HAVE SURVEYED, DIVIDED, AND MAPPED PART OF THE NE ¼ OF THE NE ¼ OF SECTION 31, T20N, R16E, TOWN OF CLAYTON, WINNEBAGO COUNTY, WISCONSIN, BOUNDED AND DESCRIBED AS FOLLOWS: COMMENCING AT THE NORTHEAST CORNER OF SECTION 31; THENCE WEST, 12.34 FEET ALONG THE NORTH LINE OF THE NE ¼ OF SECTION 31 TO THE WEST LINE OF THE OLD CHICAGO AND NORTHWESTERN RAILROAD RIGHT-OF-WAY AND THE POINT OF BEGINNING; THENCE CONTINUING WEST, 460.33 FEET ALONG SAID NORTH LINE; THENCE S0°-02'-20"W, 138.63'; THENCE EAST, 460.33 FEET TO SAID WEST LINE OF THE OLD CHICAGO AND NORTHWESTERN RAILROAD RIGHT-OF-WAY; THENCE N0°-02'-20"E, 138.63 FEET ALONG SAID WEST LINE TO THE POINT OF BEGINNING. SAID PARCEL OF LAND CONTAINS 1.47 ACRES MORE OR LESS (1.00 ACRES MORE OR LESS EXCLUDING ROAD RIGHT-OF-WAY). SUBJECT TO ALL EASEMENTS AND RESTRICTIONS OF RECORD. RESERVING THAT PART PRESENTLY USED FOR ROAD PURPOSES.

THAT I HAVE MADE SUCH SURVEY UNDER THE DIRECTION OF ROY ZULEGER, 828 BAYVIEW AVENUE, NEENAH, WISCONSIN 54956; OWNER.

THAT THIS MAP IS A CORRECT REPRESENTATION OF THE EXTERIOR BOUNDARIES OF THE LAND SURVEYED.

THAT I HAVE FULLY COMPLIED WITH THE PROVISIONS OF CHAPTER 236.34 OF THE WISCONSIN STATUTES AND THE SUBDIVISION REGULATIONS OF WINNEBAGO COUNTY.

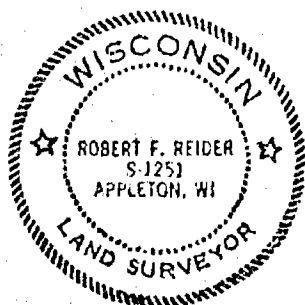

Robert F. Reider 4-5-79  
ROBERT F. REIDER, RLS-1251 DATED  
4/5/79 rr-bf-kv BAD  
CAROW LAND SURVEYING CO., INC.  
604 N. RICHMOND ST.  
APPLETON, WI. 54911  
A-7138-79

CERTIFIED SURVEY MAP NO. \_\_\_\_\_

OWNER'S CERTIFICATE:

AS OWNER, I HEREBY CERTIFY THAT I CAUSED THE LAND DESCRIBED ON THIS CERTIFIED SURVEY MAP TO BE SURVEYED, DIVIDED, AND MAPPED AS REPRESENTED. I ALSO CERTIFY THAT THIS MAP IS REQUIRED BY S. 236.10 OF S. 236.12 OF THE WISCONSIN STATUTES TO BE SUBMITTED TO THE FOLLOWING FOR APPROVAL: WINNEBAGO COUNTY PLANNING AND ZONING COMMITTEE.

WITNESS THE HAND AND SEAL OF SAID OWNER THIS \_\_\_\_\_ DAY OF \_\_\_\_\_, 1979.  
IN THE PRESENCE OF:

\_\_\_\_\_  
ROY ZULEGER

\_\_\_\_\_  
WITNESS

PURSUANT TO THE WINNEBAGO COUNTY SUBDIVISION ORDINANCE, ALL REQUIREMENTS FOR APPROVAL HAVE BEEN FULFILLED. THIS CERTIFIED SURVEY MAP WAS APPROVED AND ACCEPTED ON THE \_\_\_\_\_ DAY OF \_\_\_\_\_, 1979.

\_\_\_\_\_  
CHAIRMAN, WINNEBAGO COUNTY  
PLANNING AND ZONING COMMITTEE

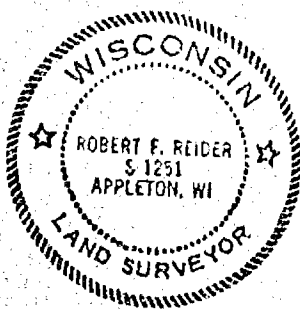

Robert F. Reider 4-5-79  
ROBERT F. REIDER, RLS-1251 DATED  
4/5/79 rr-bf-kv BAD  
CAROW LAND SURVEYING CO., INC.  
604 N. RICHMOND ST.  
APPLETON, WI. 54911  
A-7138-79

ZONING OFFICE  
RECEIVED  
APR 06 1979  
RECEIVED



# CERTIFIED SURVEY MAP NO. 2137

Part of the Southeast 1/4 of the Northwest 1/4 of  
Section 31, Town 20 North, Range 16 East, Town of Clayton,  
Winnebago County, Wisconsin.

North 1/4 corner  
Section 31  
T.20 N., R.16 E.,  
Aluminum County Mon.

Center of Section 31  
T.20 N., R.16 E.,  
Aluminum County Mon.

GREEN MEADOW ROAD

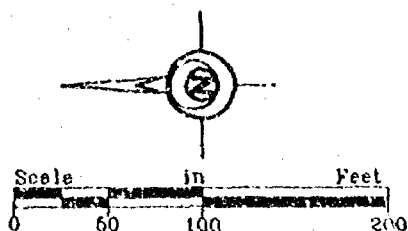

Bearings are referenced to  
the East line of the Northwest 1/4,  
Section 31 assumed to bear  
S 02°31'42" E

Survey for:  
Tim & Judy Klusman  
7544 Green Meadow Road  
Oshkosh, WI 54901

SHORT ROAD

Lot 1  
23,379 sq. ft.

UNELATED LANDS

UNELATED LANDS

## LEGEND

- 3/4" STEEL REINFORCING BAR SET, 24" LONG,  
WEIGHING 1,502 LBS. PER LIN. FOOT
- 1" IRON PIPE SET, 24" LONG,  
WEIGHING 1,130 LBS. PER LIN. FOOT
- △ 1-1/4" STEEL REINFORCING BAR SET, 30" LONG,  
WEIGHING 4,303 LBS. PER LIN. FOOT
- X CHISELED "X" SET
- 3/4" REBAR FOUND
- 1" IRON PIPE FOUND
- ▲ 1-1/4" REBAR FOUND
- 2" IRON PIPE FOUND
- ⊙ CHISELED "X" FOUND
- ⊙ GOVERNMENT CORNER

\*\*\* FENCE LINE  
( ) RECORDED AS



Gary A. Zahring  
June 7, 1993



Martenson & Eisele, Inc.

CONSULTING ENGINEERING & LAND SURVEYING  
1919 AMERICAN COURT  
NEENAH, WIS. 54956  
PHONE (914) 731-0381

PROJECT NO. 267-082D  
FIELD BOOK \_\_\_\_\_ PAGE \_\_\_\_\_  
DISK \_\_\_\_\_ FILE \_\_\_\_\_  
SHEET 1 OF 3

THIS INSTRUMENT WAS DRAFTED BY:

M.A.S.

CERTIFIED SURVEY MAP NO. 2237

SURVEYOR'S CERTIFICATE:

I, Gary A. Zahringer, Registered Land Surveyor, do hereby certify:

That I have surveyed, divided and mapped, at the direction of Tim & Judy Klusman, part of the Southeast 1/4 of the Northwest 1/4 of Section 31, Town 20 North, Range 16 East, Town of Clayton, Winnebago County, Wisconsin, described as follows:

Commencing at the North 1/4 corner of said Section 31; thence South 02 degrees 31 minutes 42 seconds East, along the East line of the Northwest 1/4 of said Section 31, a distance of 1333.03 feet to the point of beginning; thence continuing South 02 degrees 31 minutes 42 seconds East, along the East line said Northwest 1/4, a distance of 200.00 feet; thence South 88 degrees 50 minutes 13 seconds West, 500.04 feet; thence North 02 degrees 31 minutes 42 seconds West, 200.00 feet; thence North 88 degrees 50 minutes 18 seconds East, along the North line of lands described in Document No. 550423, a distance of 500.04 feet to the point of beginning, reserving the East 33.00 feet for right-of-way purposes, subject to all easements and restrictions of record.

That I have fully complied with Chapter 236.34 of the Wisconsin Statutes in surveying, dividing, and mapping the same and the Town of Clayton, and Winnebago County Subdivision Ordinances.

This map is a correct representation of all of the exterior boundaries of land surveyed and the division thereof.

Given under my hand this 7th day of June, 1993.

Gary A. Zahringer  
Gary A. Zahringer, Reg. Wis. Land Surveyor, S-2098



OWNERS CERTIFICATE:

As owners we, the undersigned, hereby certify that we caused the land above described to be surveyed, divided and mapped and dedicated to the public all as shown and represented on this map.

Tim Klusman 6/28/93  
Tim Klusman Date

Judy Klusman 6/26/93  
Judy Klusman Date

State of Wisconsin)  
                                  )SS  
Winnebago County )

Personally came before me on the 26th day of June, 1993, the above owners, to me known to be the persons who executed the foregoing instrument and acknowledge the same.

Patricia A. Courtney My Commission Expires 10/17/93  
Notary Patricia A. Courtney

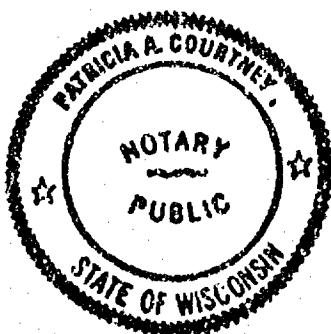

PROJECT NO. 267-082D  
SHEET 2 OF 3

CERTIFIED SURVEY MAP NO. 2737

Certificate of Planning Committee:

Pursuant to the Land Subdivision Regulations of the County of Winnebago, Wisconsin, all the requirements for approval have been fulfilled. This Minor Subdivision was approved by the Winnebago County Planning and Zoning Committee on 1st day of July, 1993.

Gianette Diskoff  
v. Chairman, Planning and Zoning Committee

Treasurer's Certificate:

I hereby certify that there are no unpaid taxes or unpaid special assessments on any of the lands shown hereon.

Marjorie L. Reinders  
Town Treasurer

6-26-93  
Date:

Mary E. Krueger Deputy  
County Treasurer

7-1-93  
Date:

Town Board Approval:

We hereby certify that the Town of Clayton has reviewed and approved this certified survey map.

Mike Sal 6-21-93  
Town Chairman Date

Milton Westphal 6-30-93  
Town Clerk Date

This CSM is a portion of Tax Parcel Number 006-0782-01

840880

Register's Office  
Winnebago County, Wis.  
Received for record this 2<sup>nd</sup>  
day of July A.D., 19 93  
at 8:00 o'clock A.M. and  
filed in Vol. 1 of CSM  
on page 2737

Marjorie L. Reinders  
Register of Deeds

82  
14



Gary A. Zahnger  
June 7, 1993

PROJECT NO. 267-082 D  
SHEET 3 OF 3

# WINNEBAGO COUNTY CERTIFIED SURVEY MAP NO. 2896

## SURVEYOR'S CERTIFICATE:

Sheet 1 of 3

I, Thomas M. Kromm, Wisconsin Registered Land Surveyor of Kromm Land Surveying, certify that I have surveyed, divided and mapped under the direction of John Weldon all of the Southwest Quarter (SW 1/4) of the Southwest Quarter (SW 1/4) of Section Thirty-One (31), Township Twenty (20) North, Range Sixteen (16) East, Town of Clayton, Winnebago County, Wisconsin containing 38.762 acres (1,688,474 sq. ft.) of land and being described by:

Commencing at the Southwest Corner of said Section 31, and also being the true point of beginning; thence N.00°-51'-13"W. 1317.35 feet, thence N.89°-25'-21"E. 1266.61 feet, thence S.02°-01'-56"E. 1320.96 feet; thence S.89°-33'-50"W. 1293.80 feet, to the true point of beginning.

That such is a correct representation of all exterior boundaries of the land surveyed. That I have fully complied with the provisions of Chapter 236.34 of the Wisconsin Statutes and the Land Subdivision Ordinance of Winnebago County in surveying and mapping the same. The afore described lands subject to all easements and restrictions of record.

Date this 3<sup>rd</sup> day of April, 1994

Thomas M. Kromm  
Registered Land Surveyor  
Thomas M. Kromm

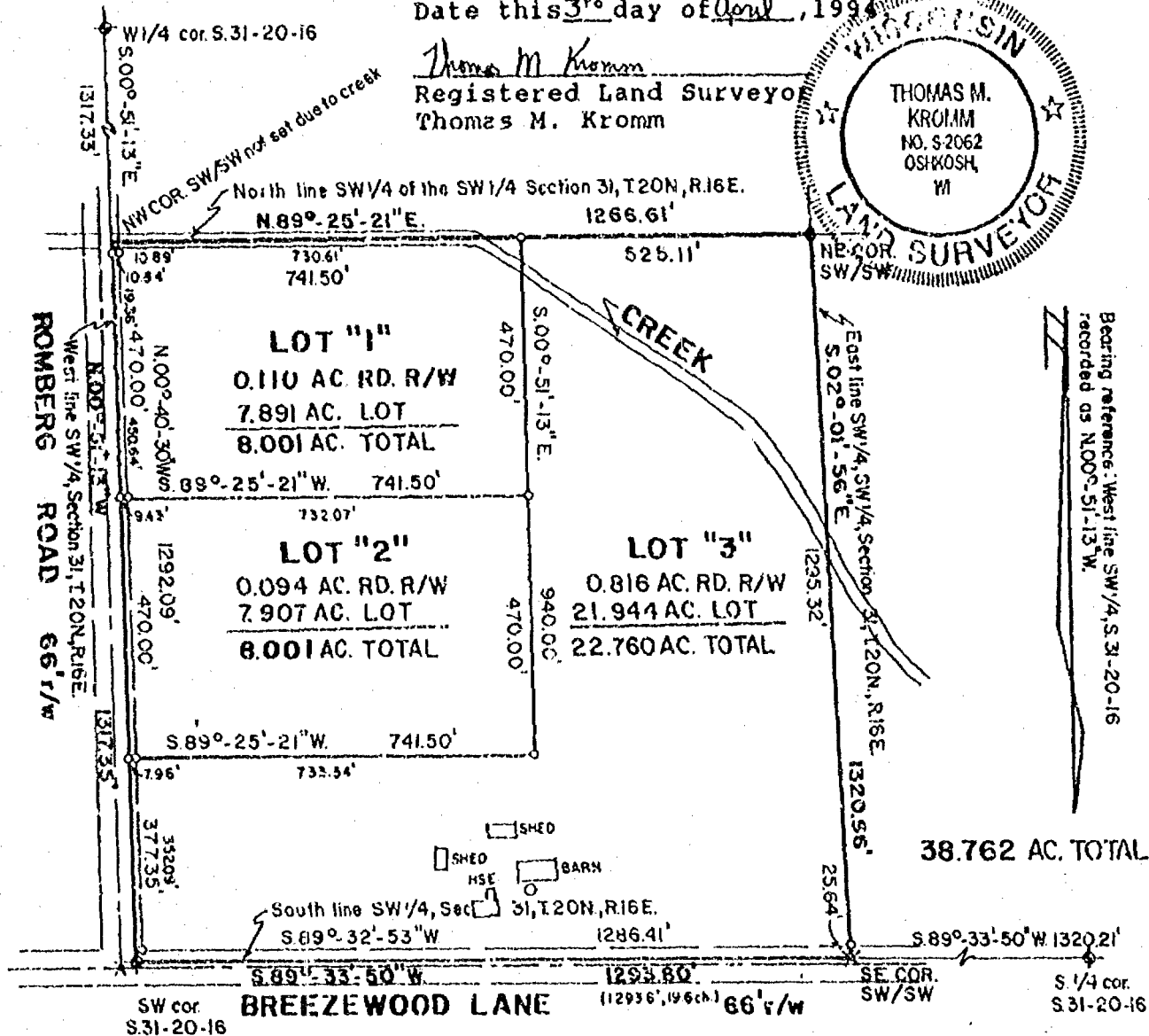
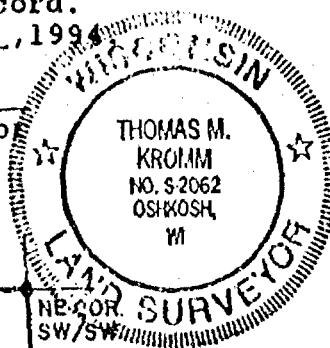

**KROMM LAND SURVEYING**  
1035 W. 19TH AVE.  
OSHKOSH, WI 54901

L-009



STATE OF WISCONSIN

SS WINNEBAGO COUNTY CERTIFIED SURVEY MAP NO. 2896

WINNEBAGO COUNTY

Sheet 2 of 3

OWNER'S CERTIFICATE:

As Owners, we here by certify that we caused the land described on this Certified Survey Map to be surveyed, divided and mapped as represented on this map.

Date this 3<sup>rd</sup> day of April, 1994.

In the Presence of:

David J. Melis

Matthew C. Hansen

Marjorie C. Peters

Marjorie C. Peters

William F. Popke

William F. Popke

STATE OF WISCONSIN

SS

WINNEBAGO COUNTY

Personally came before me this 3 day of April, 1994, the above named Marjorie C. Peters and William F. Popke to me known to be the persons who executed the foregoing instrument and acknowledged the same.

Lawrence A. Dornik

Notary Public, Oshkosh, Wisconsin

My commission expires 1-8-95

WINNEBAGO COUNTY PLANNING & ZONING COMMITTEE:

This Certified Survey Map of all of the SW 1/4 of the SW 1/4 of Section 31, T.20N., R.16E., Town of Clayton, Winnebago County, Wisconsin, Marjorie C. Peters and William F. Popke, owners, is here by approved.

4/21/94  
Date:

Jeanette Dierckx  
By: VICE CHAIRMAN

Dated this 4<sup>th</sup> day of April, 1994.

Thomas M. Kromm  
Wisconsin Registered Land Surveyor, S-2062  
Thomas M. Kromm

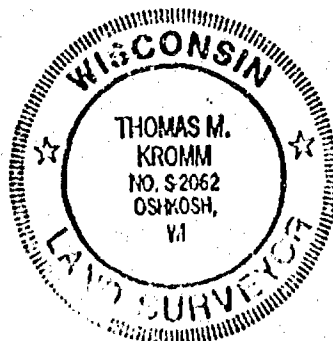

STATE OF WISCONSIN

SS WINNEBAGO COUNTY CERTIFIED SURVEY MAP NO. 2896

WINNEBAGO COUNTY

Sheet 3 of 3

COUNTY TREASURER'S CERTIFICATE:

STATE OF WISCONSIN

SS

WINNEBAGO COUNTY

Mary E Krueger, Deputy

I, Ruth H. Bradley, being the duly elected, qualified and acting Treasurer of the County of Winnebago, do hereby certify that the records in my office show no unredeemed tax sales and no unpaid taxes or special assessments as of 4-19-94 affecting the lands included in this Certified Survey Map.

4-19-94  
Date:

Mary E Krueger, Deputy  
County Treasurer: Ruth H. Bradley  
Mary E Krueger, Deputy

CERTIFICATE OF TOWN TREASURER:

STATE OF WISCONSIN

SS

WINNEBAGO COUNTY

I, Marjorie Reinders, being the duly elected, qualified and acting Town Treasurer of the Town of Clayton, do hereby certify that in accordance with the records in my office, there are no unpaid special assessments as of April 18, 1994 on any of the land included in this Certified Survey Map.

4-18-94  
Date:

Marjorie S. Reinders  
Town Treasurer: Marjorie Reinders

TOWN BOARD RESOLUTION:

This Certified Survey Map of all of the SW 1/4 of the SW 1/4 of Section 31, T.20N., R.16E., Town of Clayton, Winnebago County, Wisconsin, Marjorie C. Peters and William F. Popke, owners, is here by approved.

4-18-94  
Date:

Mick Salm  
By: Mick Salm: Chairperson

I hereby certify that the foregoing is a copy of the resolution adopted by the Town Board of Clayton.

4-18-94  
Date:

Milton Westphal  
Town Clerk: Milton Westphal

Dated this 4<sup>th</sup> day of April, 1994.

Thomas M. Kromm  
Wisconsin Registered Land Surveyor, S-2062

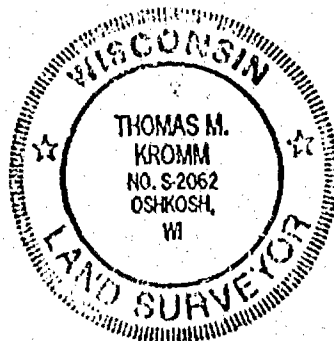

Register's Office  
Winnebago County, Wis.  
Received for record this 22nd  
day of April A.D., 1994  
at 10:00 o'clock AM. and  
filed in Vol. 1 of CSM  
on page 2896

Marjorie Reinders  
Register of Deeds

873617

BEING PART OF THE S.W. 1/4 OF THE S.E. 1/4 OF SECTION 31, T20N, R16E,  
IN THE TOWN OF CLAYTON, WINNEBAGO COUNTY, WISCONSIN.

BEARINGS ARE REFERENCED TO THE WEST LINE OF THE  
S.E. 1/4 OF SECTION 31-20-16, WHICH HAS AN ASSUMED  
BEARING OF NORTH 01°58'10" WEST.

ALL DISTANCES ARE MEASURED TO THE NEAREST  
HUNDREDTH OF A FOOT.

- DENOTES 3/4 INCH DIAMETER IRON PIPE 24 INCHES LONG SET,  
WEIGHING 1.50 LBS PER LINEAL FOOT.

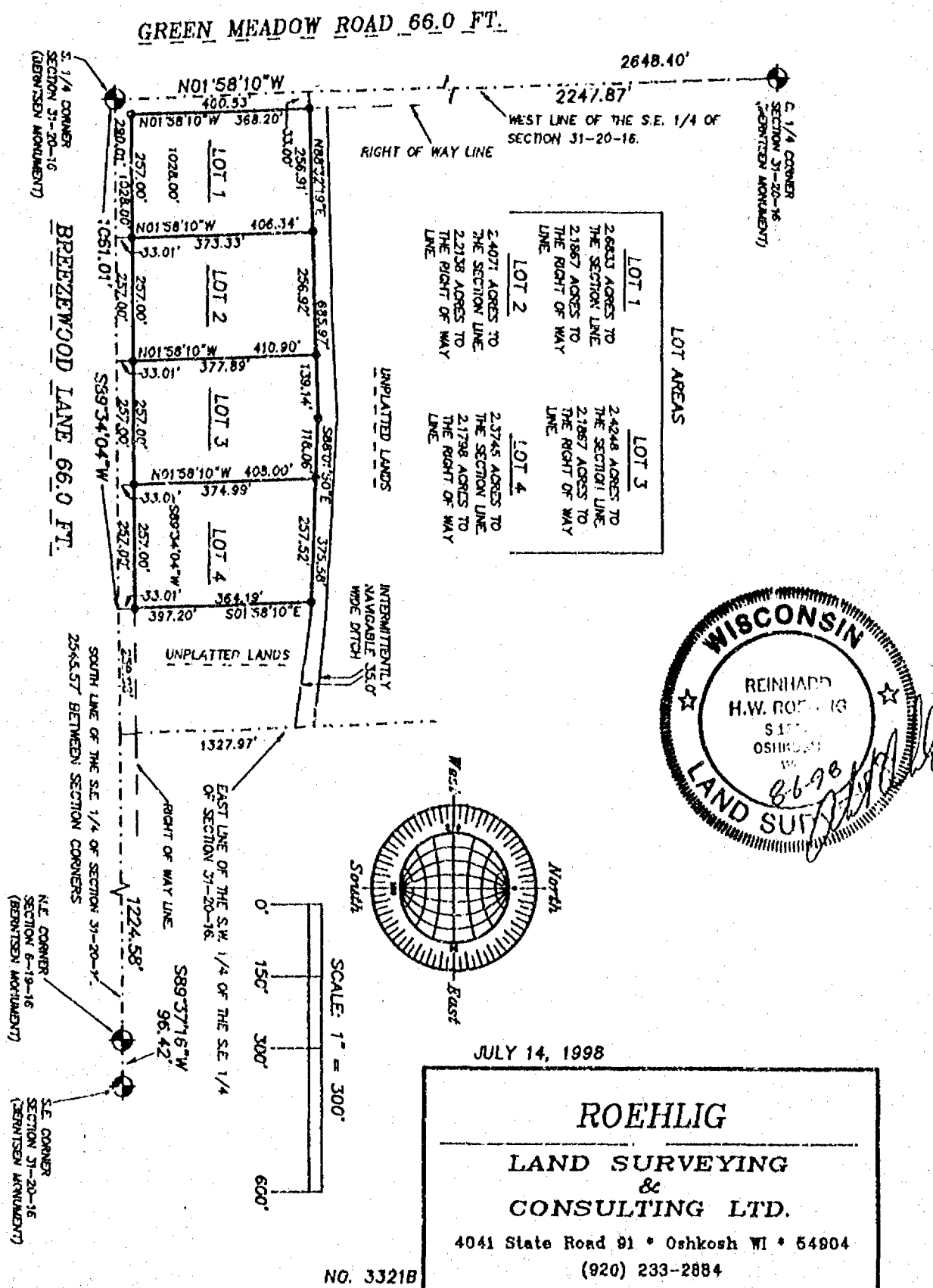

BEING PART OF THE S.W. 1/4 OF THE S.E. 1/4 OF SECTION 31, T20N, R16E,  
IN THE TOWN OF CLAYTON, WINNEBAGO COUNTY, WISCONSIN.

BEARINGS ARE REFERENCED TO THE WEST LINE OF THE  
S.E. 1/4 OF SECTION 31-20-16, WHICH HAS AN ASSUMED  
BEARING OF NORTH 01°58'10" WEST.

ALL DISTANCES ARE MEASURED TO THE NEAREST  
HUNDREDTH OF A FOOT.

○ DENOTES 3/4 INCH DIAMETER IRON PIPE 24 INCHES LONG SET,  
WEIGHING 1.50 LBS PER LINEAL FOOT.

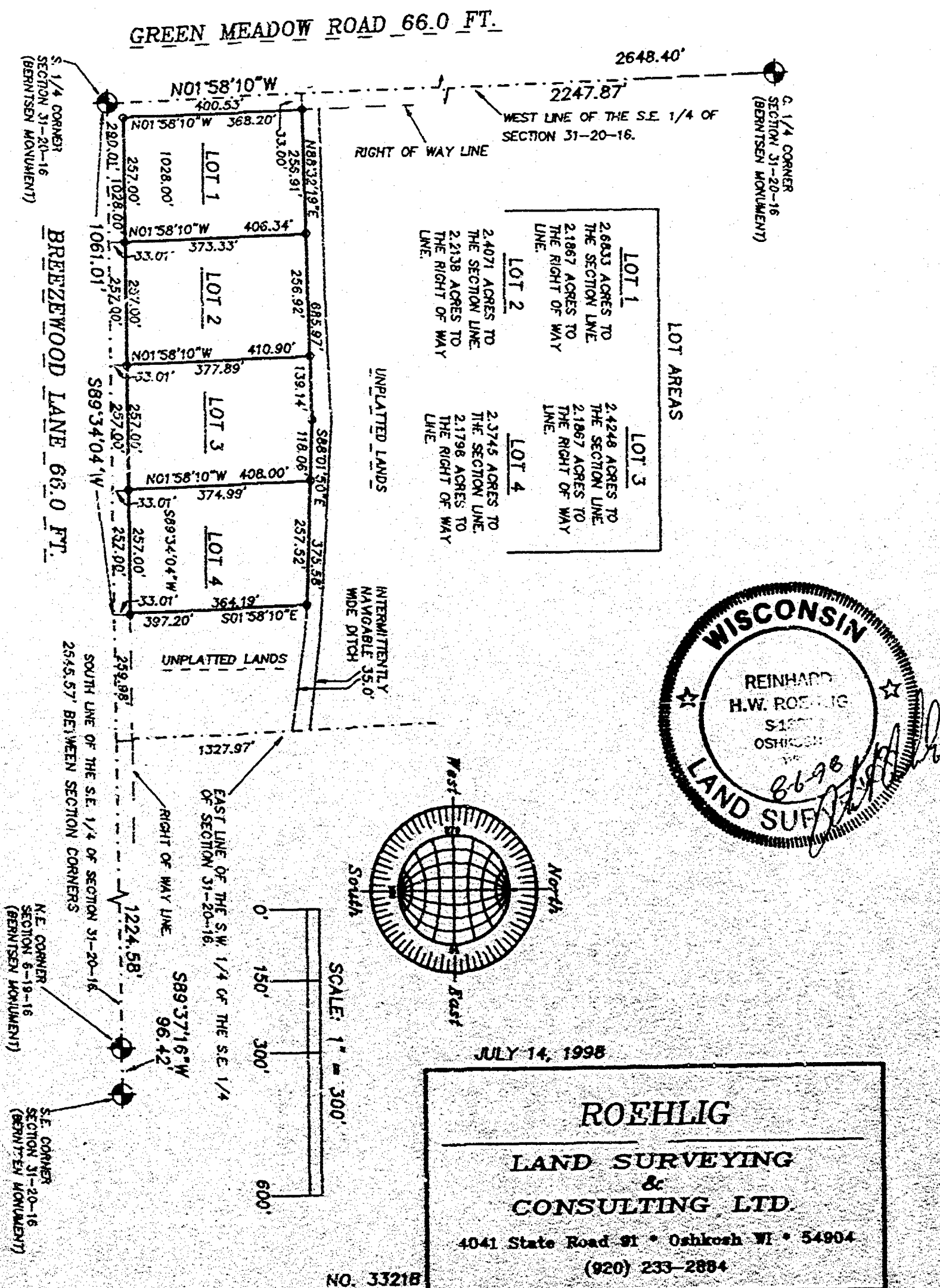



NO. 33218

CERTIFIED SURVEY MAP NO. \_\_\_\_\_

SHEET 2 OF 3

BRING PART OF THE S.W. 1/4 OF THE S.E. 1/4 OF SECTION 31, T20N, R16E, IN THE TOWN OF CLAYTON, WINNEBAGO COUNTY, WISCONSIN.

**SURVEYOR'S CERTIFICATE  
STATE OF WISCONSIN)**

**WINNEBAGO COUNTY)**

I, REINHARD ROEHLIG, Wisconsin Registered Land Surveyor do hereby certify;

THAT I have surveyed, divided and mapped part of the S.W. 1/4 of the S.E. 1/4 of Section 31, T20N, R16E, in the Town of Clayton, Winnebago County, Wisconsin, which is bounded and described as follows;

BEGINNING AT THE S. 1/4 CORNER OF SAID SECTION, THENCE NORTH 01°58'10" WEST ALONG THE WEST LINE OF SAID 1/4 SECTION 400.53 FT. THENCE NORTH 89°32'19" EAST 685.97 FT., THENCE SOUTH 88°01'50" EAST 375.58 FT., THENCE SOUTH 01°58'10" EAST 397.20 FT. TO A POINT ON THE SOUTH LINE OF SAID 1/4 SECTION, THENCE SOUTH 89°34'04" WEST ALONG SAID LINE 1061.01 FT. TO THE POINT OF BEGINNING.

THAT this Certified Survey Map is contained wholly within the property described in the following recorded instrument(s): Document No. 515963.

THAT I have made this survey by the direction of M.D.R. Farms, Marvin Reitz and Donald Reitz representatives thereof, owner of said land.

THAT such map is a correct representation of all the exterior boundaries of the land surveyed and the land division thereof made.

THAT I have fully complied with the provisions of Chapter 236 of the Wisconsin Statutes and the Land Subdivision Ordinance of Winnebago County.

8-6-98  
Date

Reinhard Roehlig  
Reinhard Roehlig, Registered  
Wisconsin Land Surveyor S-1368

**OWNER'S CERTIFICATE**

AS REPRESENTATIVES OF M.D.R. FARMS, We hereby certify that We caused the land described on this map to be surveyed, divided and mapped as represented on this map in accordance with the Winnebago County Subdivision Ordinance.

WITNESS the hands and seals of said Representatives this \_\_\_\_\_ day of \_\_\_\_\_, 1998.

Marvin Reitz

Donald Reitz



NO. 3321B

SHEET 3 OF 3

CERTIFIED SURVEY MAP NO. \_\_\_\_\_

BEING PART OF THE S.W. 1/4 OF THE S.E. 1/4 OF SECTION 31, T20N, R16E, IN THE TOWN OF CLAYTON, WINNEBAGO COUNTY, WISCONSIN.

STATE OF WISCONSIN)  
SS  
WINNEBAGO COUNTY)

PERSONALLY came before me this \_\_\_\_\_ day of \_\_\_\_\_ 1998 the  
aforementioned Marvin Reitz and Donald Reitz, representatives of  
M.D.R. Farms, to me known to be the persons who executed the  
foregoing instrument and acknowledged the same.

My Commission Expires \_\_\_\_\_

Notary Public, Winnebago  
County, State of Wisconsin

**COUNTY TREASURER'S CERTIFICATE**

I, \_\_\_\_\_, being the duly elected, qualified and  
acting treasurer for Winnebago County, do hereby certify that in  
accordance with the records in my office, there are no unpaid taxes  
or unpaid special assessments as of \_\_\_\_\_ on any land  
included in this Certified Survey Map.

Date \_\_\_\_\_ Treasurer \_\_\_\_\_

**TOWN TREASURER'S CERTIFICATE**

I, \_\_\_\_\_, being the duly elected, qualified and  
acting treasurer for the Town of Clayton, do hereby certify that in  
accordance with the records in my office, there are no unpaid taxes  
or unpaid special assessments as of \_\_\_\_\_ on any land  
included in this Certified Survey Map.

Date \_\_\_\_\_ Treasurer \_\_\_\_\_

**WINNEBAGO COUNTY PLANNING COMMISSION  
CERTIFICATE OF APPROVAL**

This Certified Survey Map of part of the S.W. 1/4 of the S.E. 1/4  
of Section 31, T20N, R16E, in the town of Clayton, Winnebago  
County, Wisconsin, is hereby approved.

Date \_\_\_\_\_ County Planning Commission  
Representative \_\_\_\_\_

THIS DOCUMENT WAS DRAFTED BY  
REINHARD ROEHLIG.

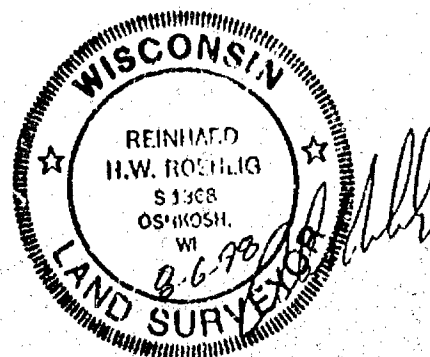







NO. 3321A

CERTIFIED SURVEY MAP NO. \_\_\_\_\_

SHEET 2 OF 3

BEING PART OF THE S.W. 1/4 OF THE S.E. 1/4 OF SECTION 31, T20N, R16E, IN THE TOWN OF CLAYTON, WINNEBAGO COUNTY, WISCONSIN.

**SURVEYOR'S CERTIFICATE  
STATE OF WISCONSIN)**

SS  
WINNEBAGO COUNTY)

I, REINHARD ROEHLIG, Wisconsin Registered Land Surveyor do hereby certify;

THAT I have surveyed, divided and mapped part of the S.W. 1/4 of the S.E. 1/4 of Section 31, T20N, R16E, in the Town of Clayton, Winnebago County, Wisconsin, which is bounded and described as follows;

COMMENCING AT THE S. 1/4 CORNER OF SAID SECTION, THENCE NORTH 01°58'10" WEST ALONG THE WEST LINE OF SAID 1/4 SECTION 400.53 FT. TO THE POINT OF BEGINNING OF THE PARCEL TO BE DESCRIBED, THENCE CONTINUING NORTH 01°58'10" WEST ALONG SAID LINE 923.08 FT., THENCE NORTH 89°25'26" EAST ALONG THE NORTH LINE OF SAID 1/4-1/4 SECTION 1305.85 FT., THENCE SOUTH 02°37'07" EAST ALONG THE EAST LINE OF SAID 1/4-1/4 SECTION 1327.97 FT. TO A POINT ON THE SOUTH LINE OF SAID 1/4 SECTION, THENCE SOUTH 89°34'04" WEST ALONG SAID LINE 259.98 FT., THENCE NORTH 01°58'10" WEST 397.20 FT., THENCE NORTH 88°01'50" WEST 375.58 FT., THENCE SOUTH 88°32'19" WEST 685.97 FT. TO THE POINT OF BEGINNING.

THAT this Certified Survey Map is contained wholly within the property described in the following recorded instrument(s): Document No. 515963.

THAT I have made this survey by the direction of M.D.R. Farms, Marvin Reitz and Donald Reitz representatives thereof, owner of said land.

THAT such map is a correct representation of all the exterior boundaries of the land surveyed and the land division thereof made.

THAT I have fully complied with the provisions of Chapter 236 of the Wisconsin Statutes and the Land Subdivision Ordinance of Winnebago County.

8-6-98  
Date

Reinhard Roehlig  
Reinhard Roehlig, Registered  
Wisconsin Land Surveyor S-1368

**OWNER'S CERTIFICATE**

AS REPRESENTATIVES OF M.D.R. FARMS, We hereby certify that We caused the land described on this map to be surveyed, divided and mapped as represented on this map in accordance with the Winnebago County Subdivision Ordinance.

WITNESS the hands and seals of said Representatives this \_\_\_\_\_ day of \_\_\_\_\_, 1998.

\_\_\_\_\_  
Marvin Reitz

\_\_\_\_\_  
Donald Reitz

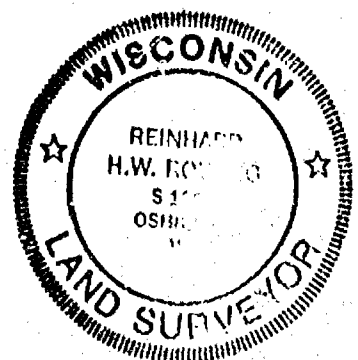

NO. 3321A

SHEET 3 OF 3

CERTIFIED SURVEY MAP NO. \_\_\_\_\_

BEING PART OF THE S.W. 1/4 OF THE S.E. 1/4 OF SECTION 31, T20N, R16E, IN THE TOWN OF CLAYTON, WINNEBAGO COUNTY, WISCONSIN.

STATE OF WISCONSIN)

SS

WINNEBAGO COUNTY)

PERSONALLY came before me this \_\_\_\_\_ day of \_\_\_\_\_ 1998 the aforementioned Marvin Reitz and Donald Reitz, representatives of M.D.R. Farms, to me known to be the persons who executed the foregoing instrument and acknowledged the same.

My Commission Expires \_\_\_\_\_

Notary Public, Winnebago  
County, State of Wisconsin

**COUNTY TREASURER'S CERTIFICATE**

I, \_\_\_\_\_, being the duly elected, qualified and acting treasurer for Winnebago County, do hereby certify that in accordance with the records in my office, there are no unpaid taxes or unpaid special assessments as of \_\_\_\_\_ on any land included in this Certified Survey Map.

Date \_\_\_\_\_ Treasurer \_\_\_\_\_

**TOWN TREASURER'S CERTIFICATE**

I, \_\_\_\_\_, being the duly elected, qualified and acting treasurer for the Town of Clayton, do hereby certify that in accordance with the records in my office, there are no unpaid taxes or unpaid special assessments as of \_\_\_\_\_ on any land included in this Certified Survey Map.

Date \_\_\_\_\_ Treasurer \_\_\_\_\_

**WINNEBAGO COUNTY PLANNING COMMISSION  
CERTIFICATE OF APPROVAL**

This Certified Survey Map of part of the S.W. 1/4 of the S.E. 1/4 of Section 31, T20N, R16E, in the town of Clayton, Winnebago County, Wisconsin, is hereby approved.

Date \_\_\_\_\_

County Planning Commission  
Representative

THIS DOCUMENT WAS DRAFTED BY  
REINHARD ROEHLIG.

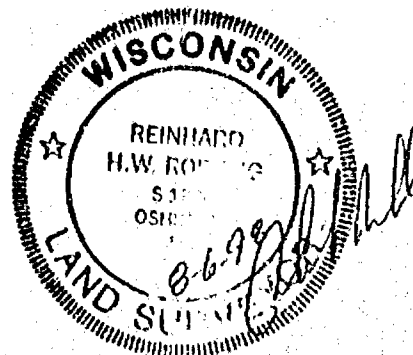

BEING PART OF THE S.W. 1/4 OF THE S.E. 1/4 OF SECTION 31, T20N, R16E,  
IN THE TOWN OF CLAYTON, WINNEBAGO COUNTY, WISCONSIN.

BEARINGS ARE REFERENCED TO THE WEST LINE OF THE  
S.E. 1/4 OF SECTION 31-20-16, WHICH HAS AN ASSUMED  
BEARING OF NORTH 01°58'10" WEST.

ALL DISTANCES ARE MEASURED TO THE NEAREST  
HUNDREDTH OF A FOOT.

○ DENOTES 3/4 INCH DIAMETER IRON PIPE 24 INCHES LONG SET,  
WEIGHING 1.50 LBS PER LINEAL FOOT.

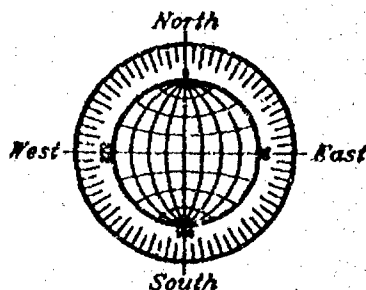

C. 1/4 CORNER  
SECTION 31-20-16  
(BERNTSEN MONUMENT)

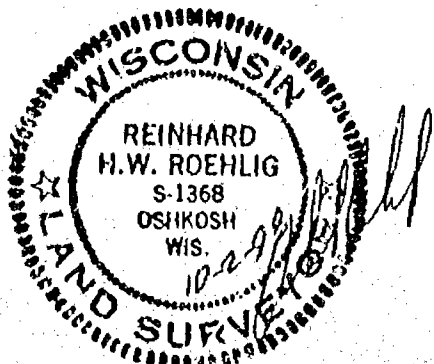
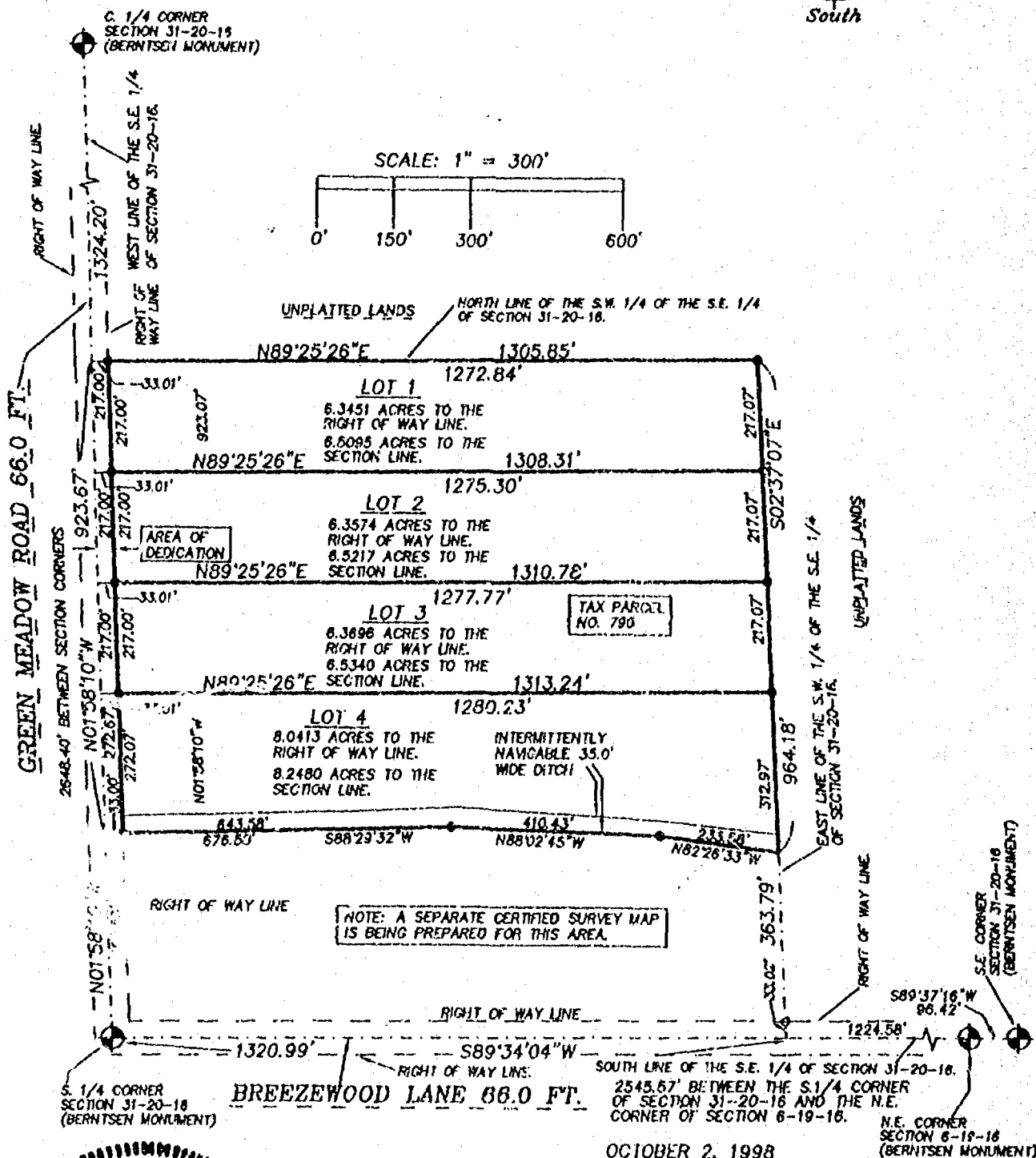
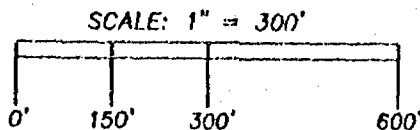

OCTOBER 2, 1998

ROEHLIG

LAND SURVEYING  
&  
CONSULTING LTD.

4041 State Road 91 • Oshkosh WI • 54904  
(920) 233-2834

SHEET 1 OF 4

NO. 3321A



NO. 3321A

CERTIFIED SURVEY MAP NO. \_\_\_\_\_

SHEET 2 OF 4

BEING PART OF THE S.W. 1/4 OF THE S.E. 1/4 OF SECTION 31, T20N, R16E, IN THE TOWN OF CLAYTON, WINNEBAGO COUNTY, WISCONSIN.

**SURVEYOR'S CERTIFICATE  
STATE OF WISCONSIN)**

**SS  
WINNEBAGO COUNTY)**

I, REINHARD ROEHLIG, Wisconsin Registered Land Surveyor do hereby certify;

THAT I have surveyed, divided and mapped part of the S.W. 1/4 of the S.E. 1/4 of Section 31, T20N, R16E, in the Town of Clayton, Winnebago County, Wisconsin, which is bounded and described as follows;

COMMENCING AT THE S. 1/4 CORNER OF SAID SECTION, THENCE NORTH 01°58'10" WEST ALONG THE WEST LINE OF SAID 1/4 SECTION 400.53 FT. TO THE POINT OF BEGINNING OF THE PARCEL TO BE DESCRIBED, THENCE CONTINUING NORTH 01°58'10" WEST ALONG SAID LINE 923.67 FT., THENCE NORTH 89°25'26" EAST ALONG THE NORTH LINE OF SAID 1/4-1/4 SECTION 1305.85 FT., THENCE SOUTH 02°37'07" EAST ALONG THE EAST LINE OF SAID 1/4-1/4 SECTION 964.18 FT., THENCE NORTH 82°26'33" WEST 233.58 FT., THENCE NORTH 88°02'45" WEST 410.43 FT., THENCE SOUTH 88°29'32" WEST 676.58 FT. TO THE POINT OF BEGINNING.

THAT this Certified Survey Map is contained wholly within the property described in the following recorded instrument(s): Document No. 515963.

THAT I have made this survey by the direction of M.D.R. Farms, Marvin Reitz and Donald Reitz representatives thereof, owner of said land.

THAT such map is a correct representation of all the exterior boundaries of the land surveyed and the land division thereof made.

THAT I have fully complied with the provisions of Chapter 236 of the Wisconsin Statutes and the Land Subdivision Ordinance of Winnebago County.

10-2-78  
Date

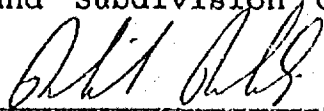
  
Reinhard Roehlig, Registered  
Wisconsin Land Surveyor S-1368

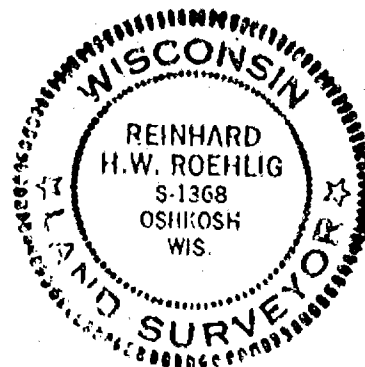

NO. 3321A

CERTIFIED SURVEY MAP NO. \_\_\_\_\_

SHEET 3 OF 4

BEING PART OF THE S.W. 1/4 OF THE S.E. 1/4 OF SECTION 31, T20N, R16E, IN THE TOWN OF CLAYTON, WINNEBAGO COUNTY, WISCONSIN.

**OWNER'S CERTIFICATE**

AS REPRESENTATIVES OF M.D.R. FARMS, We hereby certify that We caused the land described on this map to be surveyed, divided, mapped and dedicated as represented on this map in accordance with the Winnebago County Subdivision Ordinance.

WITNESS the hands and seals of said Representatives this \_\_\_\_\_ day of \_\_\_\_\_, 1998.

\_\_\_\_\_  
Marvin Reitz

\_\_\_\_\_  
Donald Reitz

STATE OF WISCONSIN)

:SS

WINNEBAGO COUNTY)

PERSONALLY came before me this \_\_\_\_\_ day of \_\_\_\_\_ 1998 the aforementioned Marvin Reitz and Donald Reitz, representatives of M.D.R. Farms, to me known to, be the persons who executed the foregoing instrument and acknowledged the same.

My Commission Expires \_\_\_\_\_

\_\_\_\_\_  
Notary Public, Winnebago  
County, State of Wisconsin

**COUNTY TREASURER'S CERTIFICATE**

I, \_\_\_\_\_, being the duly elected, qualified and acting treasurer for Winnebago County, do hereby certify that in accordance with the records in my office, there are no unpaid taxes or unpaid special assessments as of \_\_\_\_\_ on any land included in this Certified Survey Map.

Date \_\_\_\_\_ Treasurer \_\_\_\_\_

**TOWN TREASURER'S CERTIFICATE**

I, \_\_\_\_\_, being the duly elected, qualified and acting treasurer for the Town of Clayton, do hereby certify that in accordance with the records in my office, there are no unpaid taxes or unpaid special assessments as of \_\_\_\_\_ on any land included in this Certified Survey Map.

Date \_\_\_\_\_ Treasurer \_\_\_\_\_

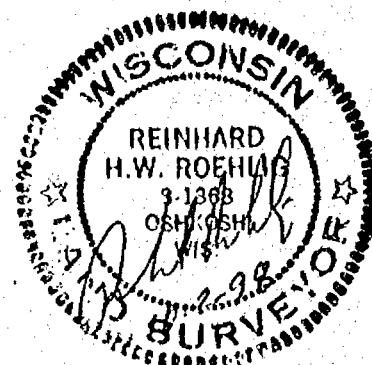

NO. 3321A

CERTIFIED SURVEY MAP NO. \_\_\_\_\_

SHEET 4 OF 4

BEING PART OF THE S.W. 1/4 OF THE S.E. 1/4 OF SECTION 31, T20N, R16E, IN THE TOWN OF CLAYTON, WINNEBAGO COUNTY, WISCONSIN.

**WINNEBAGO COUNTY PLANNING COMMISSION  
CERTIFICATE OF APPROVAL**

This Certified Survey Map of part of the S.W. 1/4 of the S.E. 1/4 of Section 31, T20N, R16E, in the town of Clayton, Winnebago County, Wisconsin, is hereby approved.

\_\_\_\_\_  
Date

\_\_\_\_\_  
County Planning Commission  
Representative

**TOWN OF CLAYTON CERTIFICATE OF APPROVAL AND ACCEPTANCE OF ROAD  
DEDICATION**

This Certified Survey map of part of the S.W. 1/4 of the S.E. 1/4 of Section 31, T20N, R16E, in the Town of Clayton, Winnebago County, Wisconsin, is hereby approved.

\_\_\_\_\_  
Date

\_\_\_\_\_  
Town of Clayton Representative

THIS DOCUMENT WAS DRAFTED BY  
REINHARD ROEHLIG.

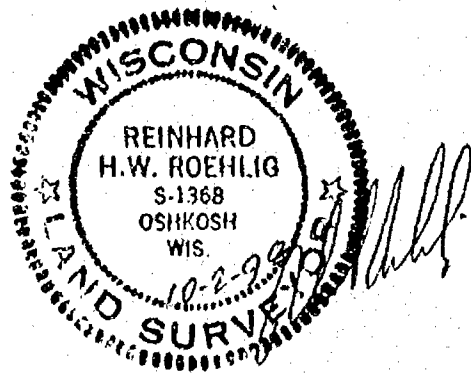

BEING PART OF THE S.W. 1/4 OF THE S.E. 1/4 OF SECTION 31, T20N, R16E,  
IN THE TOWN OF CLAYTON, WINNEBAGO COUNTY, WISCONSIN.

BEARINGS ARE REFERENCED TO THE WEST LINE OF THE  
S.E. 1/4 OF SECTION 31-20-16, WHICH HAS AN ASSUMED  
BEARING OF NORTH 01°58'10" WEST.

ALL DISTANCES ARE MEASURED TO THE NEAREST  
HUNDREDTH OF A FOOT.

- DENOTES 3/4 INCH DIAMETER IRON PIPE 24 INCHES LONG SET,  
WEIGHING 1.50 LBS PER LINEAL FOOT.

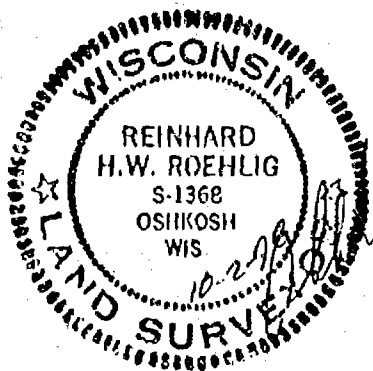
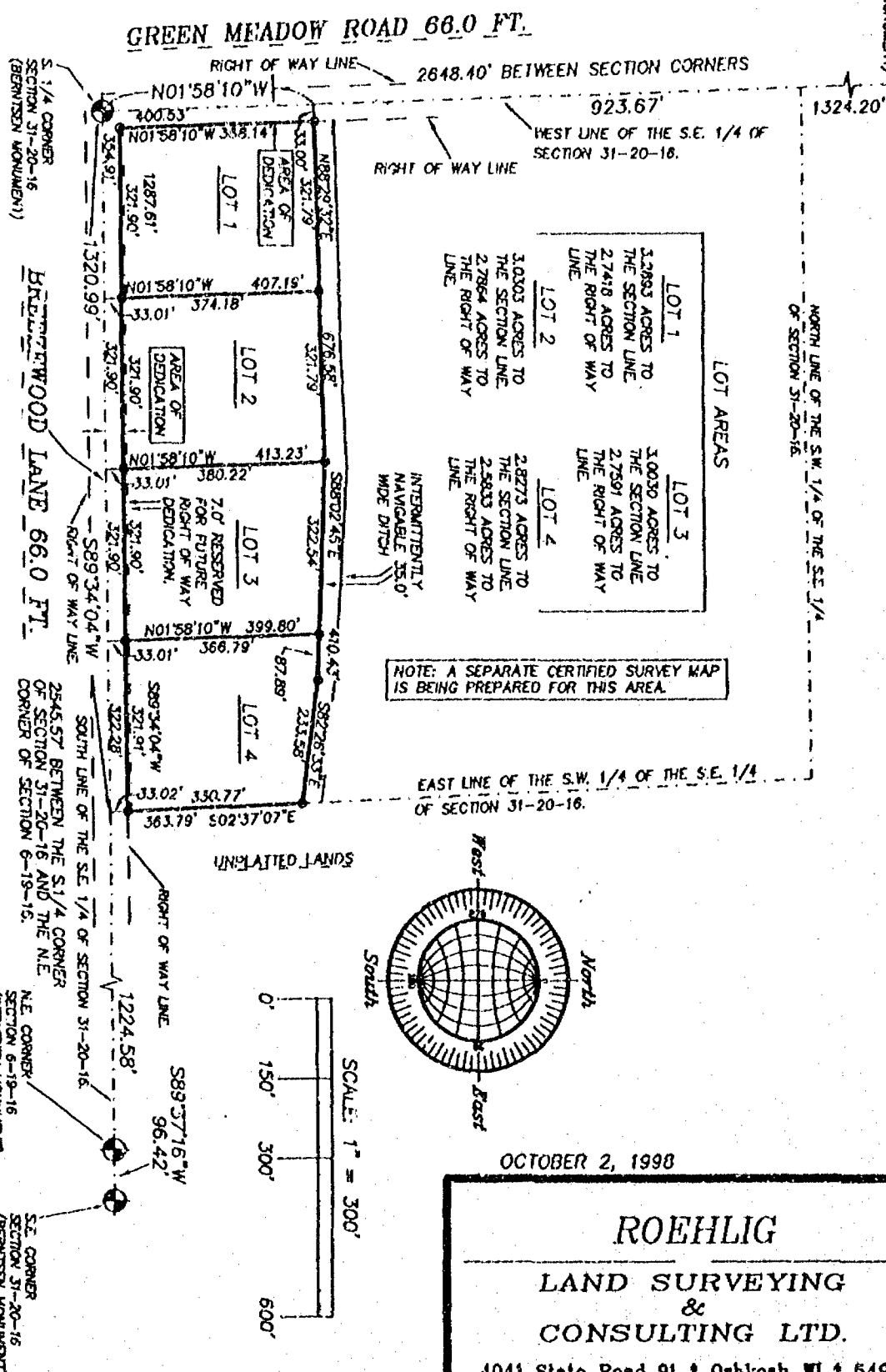

BEING PART OF THE S.W. 1/4 OF THE S.E. 1/4 OF SECTION 31, T20N. R16E,  
IN THE TOWN OF CLAYTON, WINNEBAGO COUNTY, WISCONSIN.

BEARINGS ARE REFERENCED TO THE WEST LINE OF THE  
S.E. 1/4 OF SECTION 31-20-16, WHICH HAS AN ASSUMED  
BEARING OF NORTH 01°58'10" WEST.

ALL DISTANCES ARE MEASURED TO THE NEAREST HUNDREDTH OF A FOOT.

- DENOTES 3/4 INCH DIAMETER IRON PIPE 24 INCHES LONG SET,  
WEIGHING 1.50 LBS PER LINEAL FOOT.

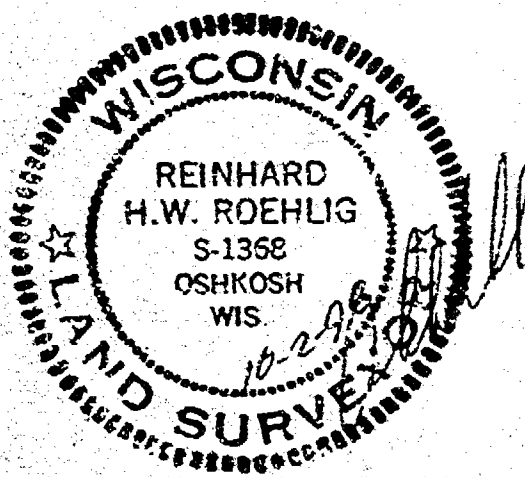
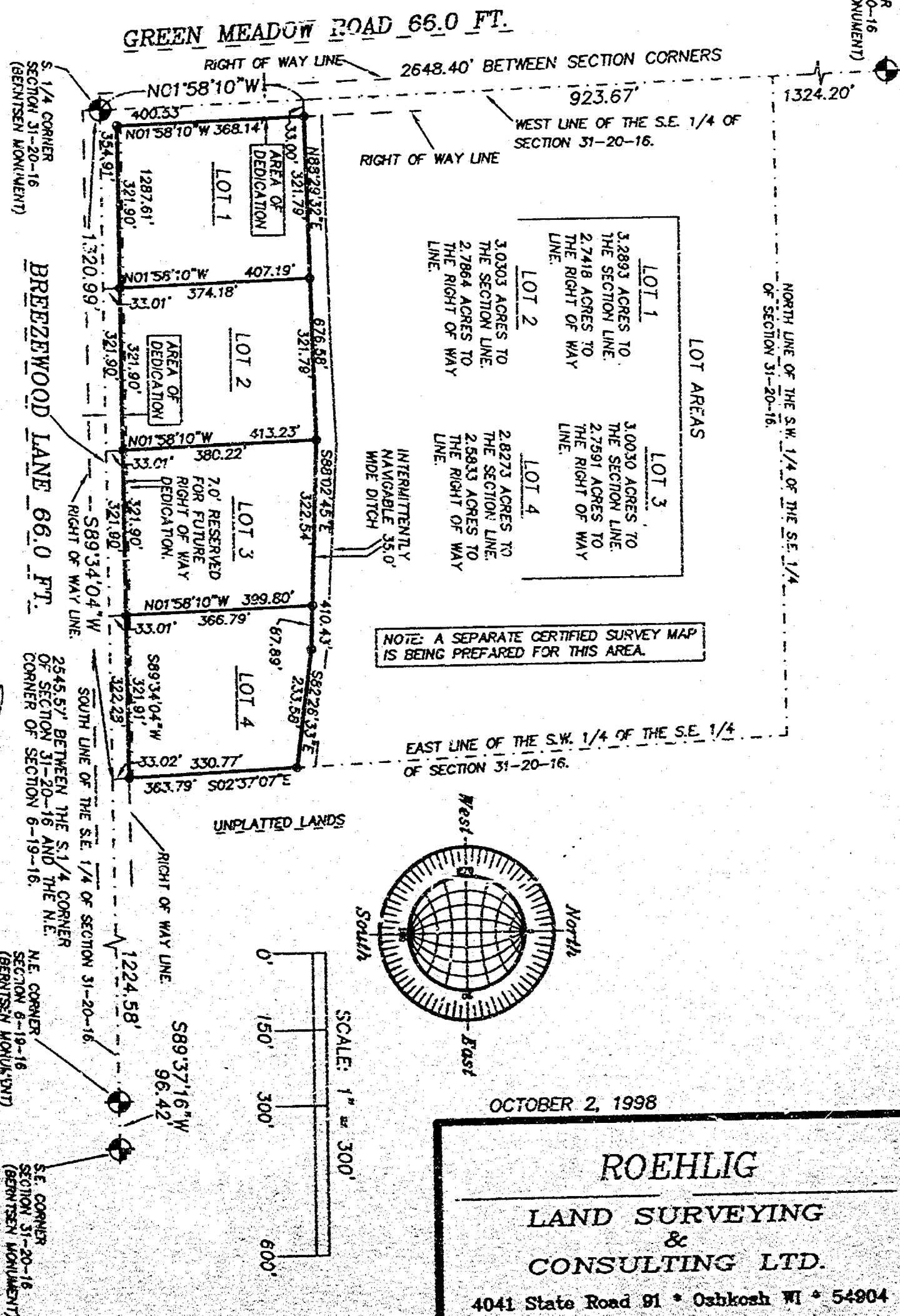

NO. 3321B

SHEET 2 OF 4

CERTIFIED SURVEY MAP NO. \_\_\_\_\_

BEING PART OF THE S.W. 1/4 OF THE S.E. 1/4 OF SECTION 31, T20N, R16E, IN THE TOWN OF CLAYTON, WINNEBAGO COUNTY, WISCONSIN.

SURVEYOR'S CERTIFICATE  
STATE OF WISCONSIN)

SS  
WINNEBAGO COUNTY)

I, REINHARD ROEHLIG, Wisconsin Registered Land Surveyor do hereby certify;

THAT I have surveyed, divided and mapped part of the S.W. 1/4 of the S.E. 1/4 of Section 31, T20N, R16E, in the Town of Clayton, Winnebago County, Wisconsin, which is bounded and described as follows;

BEGINNING AT THE S. 1/4 CORNER OF SAID SECTION, THENCE NORTH 01°58'10" WEST ALONG THE WEST LINE OF SAID 1/4 SECTION 400.53 FT. THENCE NORTH 89°29'32" EAST 676.58 FT., THENCE SOUTH 88°02'45" EAST 410.43 FT., THENCE SOUTH 82°26'33" EAST 233.58 FT., THENCE SOUTH 02°37'07" EAST ALONG THE EAST LINE OF SAID 1/4-1/4 SECTION 363.79 FT. TO A POINT ON THE SOUTH LINE OF SAID 1/4 SECTION, THENCE SOUTH 89°34'04" WEST ALONG SAID LINE 1320.99 FT. TO THE POINT OF BEGINNING.

THAT this Certified Survey Map is contained wholly within the property described in the following recorded instrument(s): Document No. 515963.

THAT I have made this survey by the direction of M.D.R. Farms, Marvin Reitz and Donald Reitz representatives thereof, owner of said land.

THAT such map is a correct representation of all the exterior boundaries of the land surveyed and the land division thereof made.

THAT I have fully complied with the provisions of Chapter 236 of the Wisconsin Statutes and the Land Subdivision Ordinance of Winnebago County.

10-2-78  
Date

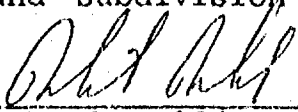
  
Reinhard Roehlig, Registered  
Wisconsin Land Surveyor S-1368





NO. 3321B

SHEET 3 OF 4

CERTIFIED SURVEY MAP NO. \_\_\_\_\_

BEING PART OF THE S.W. 1/4 OF THE S.E. 1/4 OF SECTION 31, T20N, R16E, IN THE TOWN OF CLAYTON, WINNEBAGO COUNTY, WISCONSIN.

**OWNER'S CERTIFICATE**

AS REPRESENTATIVES OF M.D.R. FARMS, We hereby certify that We caused the land described on this map to be surveyed, divided, mapped and dedicated as represented on this map in accordance with the Winnebago County Subdivision Ordinance.

WITNESS the hands and seals of said Representatives this \_\_\_\_\_ day of \_\_\_\_\_, 1998.

\_\_\_\_\_  
Marvin Reitz

\_\_\_\_\_  
Donald Reitz

STATE OF WISCONSIN)  
:SS  
WINNEBAGO COUNTY)

PERSONALLY came before me this \_\_\_\_\_ day of \_\_\_\_\_ 1998 the aforementioned Marvin Reitz and Donald Reitz, representatives of M.D.R. Farms, to me known to be the persons who executed the foregoing instrument and acknowledged the same.

My Commission Expires \_\_\_\_\_

\_\_\_\_\_  
Notary Public, Winnebago  
County, State of Wisconsin

**COUNTY TREASURER'S CERTIFICATE**

I, \_\_\_\_\_, being the duly elected, qualified and acting treasurer for Winnebago County, do hereby certify that in accordance with the records in my office, there are no unpaid taxes or unpaid special assessments as of \_\_\_\_\_ on any land included in this Certified Survey Map.

Date \_\_\_\_\_ Treasurer \_\_\_\_\_

**TOWN TREASURER'S CERTIFICATE**

I, \_\_\_\_\_, being the duly elected, qualified and acting treasurer for the Town of Clayton, do hereby certify that in accordance with the records in my office, there are no unpaid taxes or unpaid special assessments as of \_\_\_\_\_ on any land included in this Certified Survey Map.

Date \_\_\_\_\_ Treasurer \_\_\_\_\_

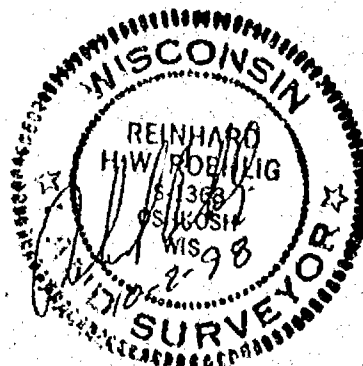

NO. 3321B

SHEET 4 OF 4

CERTIFIED SURVEY MAP NO. \_\_\_\_\_

BEING PART OF THE S.W. 1/4 OF THE S.E. 1/4 OF SECTION 31, T20N, R16E, IN THE TOWN OF CLAYTON, WINNEBAGO COUNTY, WISCONSIN.

**WINNEBAGO COUNTY PLANNING COMMISSION  
CERTIFICATE OF APPROVAL**

This Certified Survey Map of part of the S.W. 1/4 of the S.E. 1/4 of Section 31, T20N, R16E, in the town of Clayton, Winnebago County, Wisconsin, is hereby approved.

\_\_\_\_\_  
Date

\_\_\_\_\_  
County Planning Commission  
Representative

**TOWN OF CLAYTON CERTIFICATE OF APPROVAL AND ACCEPTANCE OF ROAD  
DEDICATION**

This Certified Survey map of part of the S.W. 1/4 of the S.E. 1/4 of Section 31, T20N, R16E, in the Town of Clayton, Winnebago County, Wisconsin, is hereby approved.

\_\_\_\_\_  
Date

\_\_\_\_\_  
Town Board Representative

THIS DOCUMENT WAS DRAFTED BY  
REINHARD ROEHLIG.

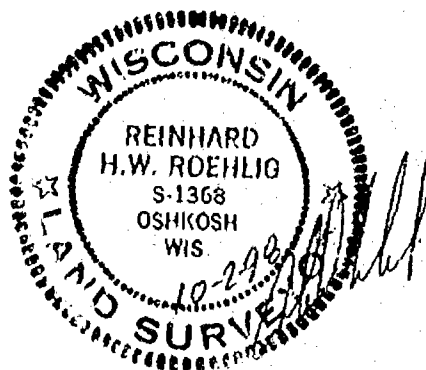

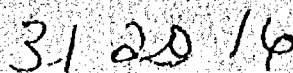

CERTIFIED SURVEY MAP NO. 4175 SHEET 1 OF 5

BEARINGS ARE REFERENCED TO THE WEST LINE OF THE  
S.E. 1/4 OF SECTION 31-20-16, WHICH HAS AN ASSUMED  
BEARING OF NORTH 01°58'10" WEST.

ALL DISTANCES ARE MEASURED TO THE NEAREST HUNDREDTH OF A FOOT.

- o DENOTES 3/4 INCH DIAMETER IRON PIPE 24 INCHES LONG SET,  
WEIGHING 1.50 LBS PER LINEAL FOOT.

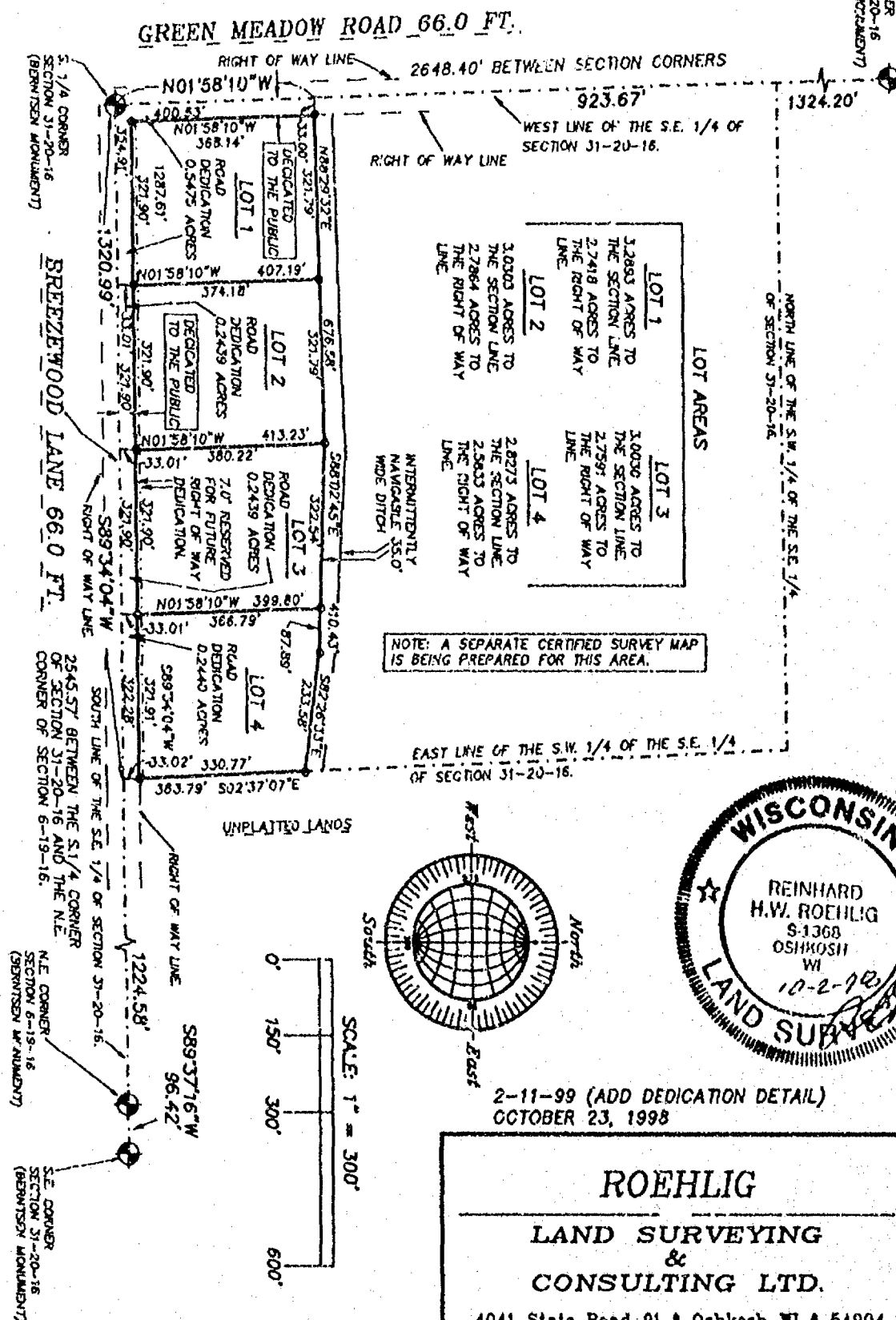

NO. 3321B

4041 State Road 91 • Oshkosh WI • 54904  
(920) 233-2884



CERTIFIED SURVEY MAP NO. 4195 SHEET 1 OF 5

BEARINGS ARE REFERENCED TO THE WEST LINE OF THE  
S.E. 1/4 OF SECTION 31-20-1S, WHICH HAS AN ASSUMED  
BEARING OF NORTH 01°58'10" WEST.

ALL DISTANCES ARE MEASURED TO THE NEAREST HUNDREDTH OF A FOOT.

- DENOTES 3/4 INCH DIAMETER IRON PIPE 24 INCHES LONG SET,  
WEIGHING 1.50 LBS PER LINEAL FOOT.

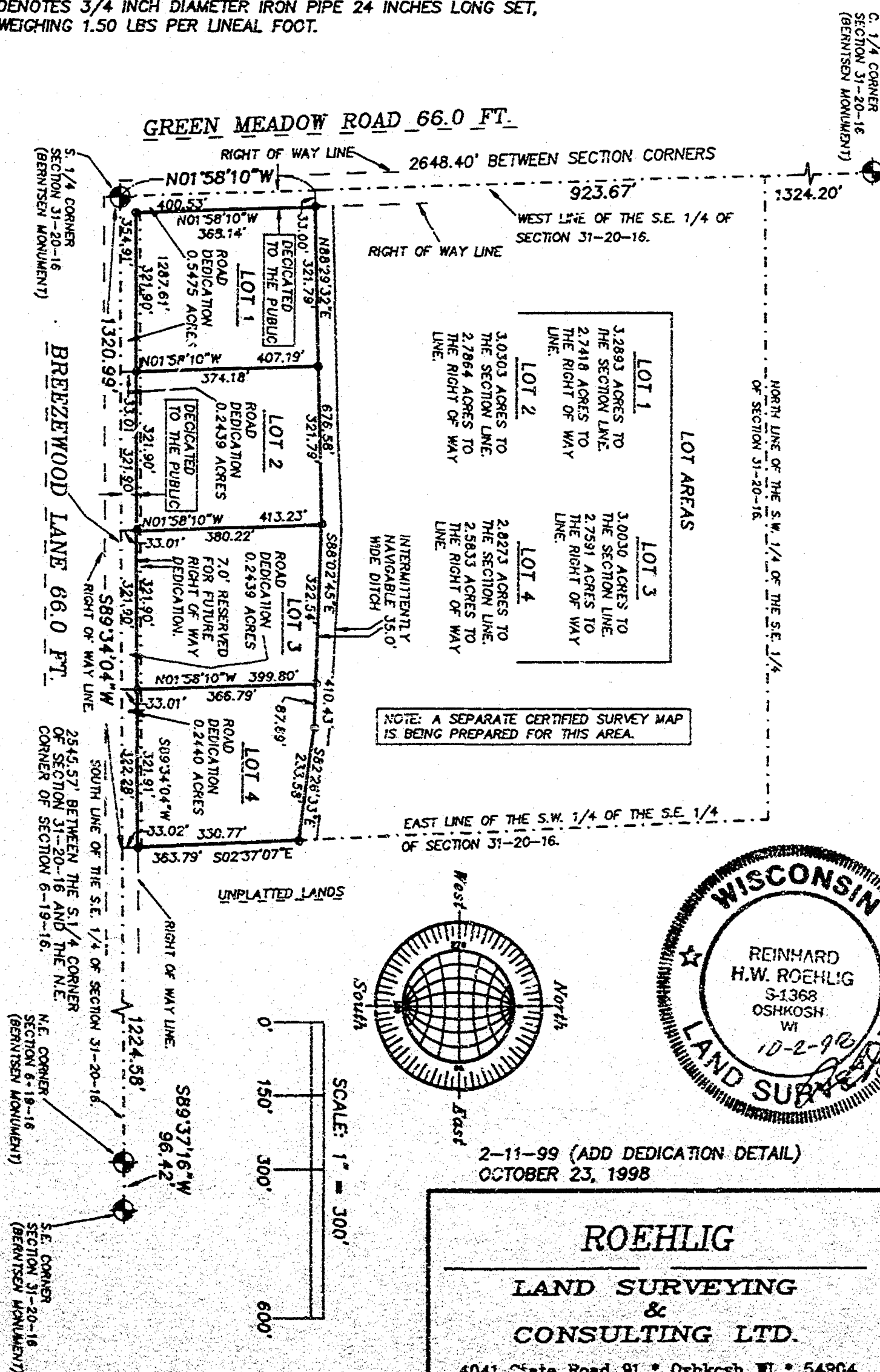

NO. 3321B

ROEHLIG

**LAND SURVEYING  
&  
CONSULTING LTD.**

4041 State Road 91 • Oshkosh WI • 54904  
(920) 233-2884

NO. 3321B

CERTIFIED SURVEY MAP NO. 4175

SHEET 2 OF 5

BEING PART OF THE S.W. 1/4 OF THE S.E. 1/4 OF SECTION 31, T20N, R16E, IN THE TOWN OF CLAYTON, WINNEBAGO COUNTY, WISCONSIN.

SURVEYOR'S CERTIFICATE  
STATE OF WISCONSIN)

:SS

WINNEBAGO COUNTY)

I, REINHARD ROEHLIG, Wisconsin Registered Land Surveyor do hereby certify;

THAT I have surveyed, divided and mapped part of the S.W. 1/4 of the S.E. 1/4 of Section 31, T20N, R16E, in the Town of Clayton, Winnebago County, Wisconsin, which is bounded and described as follows;

BEGINNING AT THE S. 1/4 CORNER OF SAID SECTION, THENCE NORTH 01°58'10" WEST ALONG THE WEST LINE OF SAID 1/4 SECTION 400.53 FT. THENCE NORTH 89°29'32" EAST 676.58 FT., THENCE SOUTH 88°02'45" EAST 410.43 FT., THENCE SOUTH 82°26'33" EAST 233.58 FT., THENCE SOUTH 02°37'07" EAST ALONG THE EAST LINE OF SAID 1/4-1/4 SECTION 363.79 FT. TO A POINT ON THE SOUTH LINE OF SAID 1/4 SECTION, THENCE SOUTH 89°34'04" WEST ALONG SAID LINE 1320.99 FT. TO THE POINT OF BEGINNING.

THAT this Certified Survey Map is contained wholly within the property described in the following recorded instrument(s): Document No. 515963.

THAT I have made this survey by the direction of M.D.R. Farms, Marvin Reitz and Donald Reitz representatives thereof, owner of said land.

THAT such map is a correct representation of all the exterior boundaries of the land surveyed and the land division thereof made.

THAT I have fully complied with the provisions of Chapter 236 of the Wisconsin Statutes and the Land Subdivision Ordinance of Winnebago County.

10-2-98  
Date

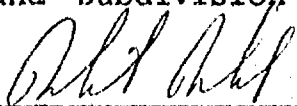
  
Reinhard Roehlig, Registered  
Wisconsin Land Surveyor S-1368

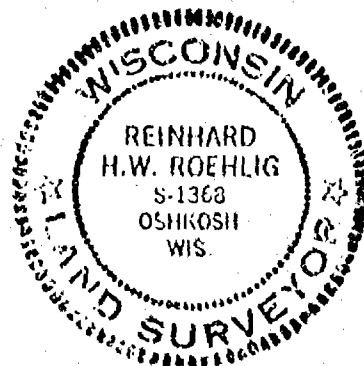

NO. 33218

CERTIFIED SURVEY MAP NO. 4175

SHEET 3 OF 5

BEING PART OF THE S.W. 1/4 OF THE S.E. 1/4 OF SECTION 31, T20N, R16E, IN THE TOWN OF CLAYTON, WINNEBAGO COUNTY, WISCONSIN.

OWNER'S CERTIFICATE

AS REPRESENTATIVES OF M.D.R. FARMS, We hereby certify that We caused the land described on this map to be surveyed, divided, mapped and dedicated as represented on this map in accordance with the Winnebago County Subdivision Ordinance.

WITNESS the hands and seals of said Representatives this 27 day of November, 1998.

\_\_\_\_\_  
Marvin Reitz

Donald E. Reitz  
Donald Reitz

STATE OF WISCONSIN)

:SS

WINNEBAGO COUNTY)

Donald E. Reitz

PERSONALLY came before me this 27 day of November 1998 the aforementioned ~~Marvin Reitz~~ and Donald Reitz representatives of M.D.R. Farms, to me known to be the persons who executed the foregoing instrument and acknowledged the same.

James P. Shukeshi  
Notary Public, Winnebago  
County, State of Wisconsin

My Commission Expires 11-26-00

COUNTY TREASURER'S CERTIFICATE

I, Mary E. Burger Deputy, being the duly elected, qualified and acting treasurer for Winnebago County, do hereby certify that in accordance with the records in my office, there are no unpaid taxes or unpaid special assessments as of January 28, 1999 on any land included in this Certified Survey Map.

Date 1/28/99

Treasurer Mary E. Burger Deputy

TOWN TREASURER'S CERTIFICATE

I, Marjorie L. Reinders, being the duly elected, qualified and acting treasurer for the Town of Clayton, do hereby certify that in accordance with the records in my office, there are no unpaid taxes or unpaid special assessments as of 1-26-99 on any land included in this Certified Survey Map.

Date Jan. 26, 1999

Treasurer Marjorie L. Reinders

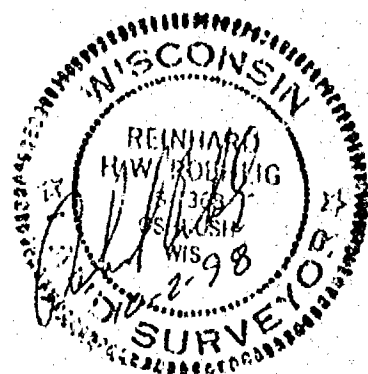



No. 3321B Certified Survey Map No. 4175 Sheet 4 of 5

BEING PART OF THE S.W. 1/4 OF THE S.E. 1/4 OF SECTION 31, T20N, R16E, IN  
THE TOWN OF CLAYTON, WINNEBAGO COUNTY, WISCONSIN.

**OWNER'S CERTIFICATE**

AS A REPRESENTATIVE OF M.D.R. FARMS, I hereby certify that I caused the land described on this map to be surveyed, divided, mapped and dedicated as represented on this map in accordance with the Winnebago County Subdivision Ordinance.

WITNESS the hand and seal of said Representative this 7<sup>th</sup> day of December, 1998.

Marvin F. Reitz

Marvin F. Reitz

STATE OF WISCONSIN)  
:SS  
OZAUKEE COUNTY

PERSONALLY came before me this 7<sup>th</sup> day of December, 1998 the aforementioned Marvin F. Reitz, representative of M.D.P. Farms, to me known to be one of the persons who executed the foregoing instrument and acknowledged the same.

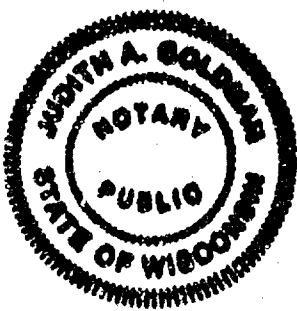

Judith A. Goldman

Judith A. Goldman, Notary Public,  
Ozaukee County, State of Wisconsin

My Commission Expires 6-24-01

NO. 3321B

CERTIFIED SURVEY MAP NO. 4175

SHEET 5 OF 5

BEING PART OF THE S.W. 1/4 OF THE S.E. 1/4 OF SECTION 31, T20N, R16E, IN THE TOWN OF CLAYTON, WINNEBAGO COUNTY, WISCONSIN.

WINNEBAGO COUNTY PLANNING COMMISSION  
CERTIFICATE OF APPROVAL

This Certified Survey Map of part of the S.W. 1/4 of the S.E. 1/4 of Section 31, T20N, R16E, in the town of Clayton, Winnebago County, Wisconsin, is hereby approved.

Date

February 12, 1999

[Signature]  
County Planning Commission  
Representative

TOWN OF CLAYTON CERTIFICATE OF APPROVAL AND ACCEPTANCE OF ROAD DEDICATION

This Certified Survey map of part of the S.W. 1/4 of the S.E. 1/4 of Section 31, T20N, R16E, in the Town of Clayton, Winnebago County, Wisconsin, is hereby approved.

Date

12-21-98

[Signature]  
Town Board Representative

THIS DOCUMENT WAS DRAFTED BY  
REINHARD ROEHLIG.

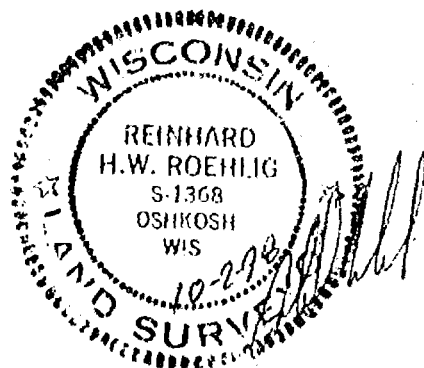

1046848

Register's Office  
Winnebago County, Wis.  
Received for record this 12<sup>th</sup>  
day of Feb A.D., 1999  
at 3:25 o'clock P.M. and  
recorded in Vol. 1 of C.S.M.  
on page 4175.

[Signature]  
Register of Deeds

Roeblig Exam  
18<sup>th</sup>

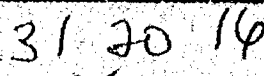

CERTIFIED SURVEY MAP NO. 4174 SHEET 1 OF 5

BEARINGS ARE REFERENCED TO THE WEST LINE OF THE  
S.E. 1/4 OF SECTION 31-20-16, WHICH HAS AN ASSUMED  
BEARING OF NORTH 01°58'10" WEST.

WISCONSIN

★ ★

REINHARD  
H.W. ROEHLIG  
S 1368  
OSHKOSH  
WI

10-2-90

LAND SURVEY

SCALE: 1" = 300'

A horizontal line with vertical tick marks at 0', 150', 300', and 600'.

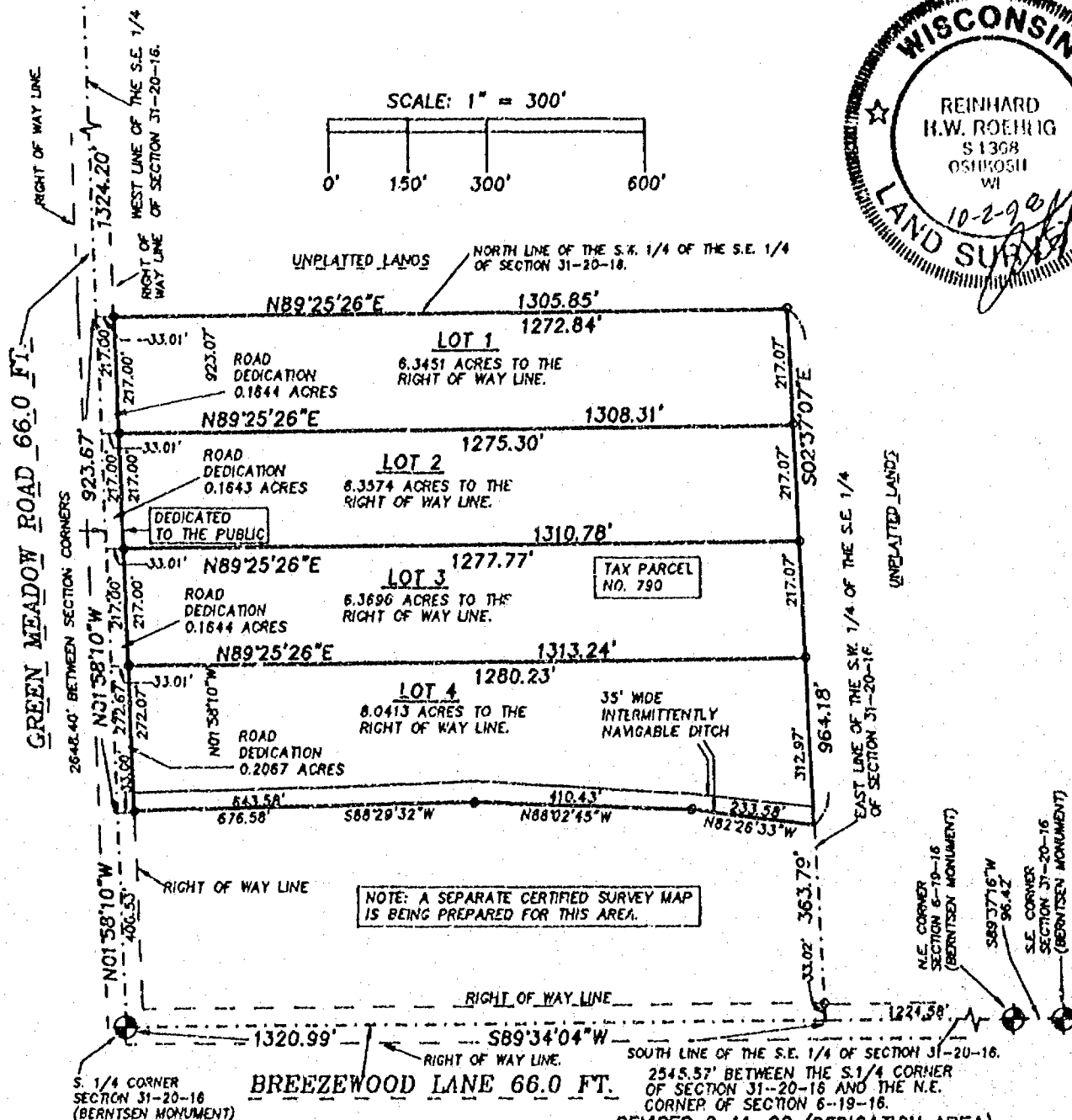

REVISÉ 2-11-99 (DEDICATION AREA)  
OCTOBER 23, 1998

ROEHLIG

**LAND SURVEYING  
&  
CONSULTING LTD.**

4041 State Road 91 • Oshkosh WI • 54904  
(920) 233-2884

NO. 3321A



312016

NO. 3321A

CERTIFIED SURVEY MAP NO. 4174 SHEET 1 OF 5

BEING PART OF THE S.W. 1/4 OF THE S.E. 1/4 OF SECTION 31, T20N, R16E,  
IN THE TOWN OF CLAYTON, WINNEBAGO COUNTY, WISCONSIN.

BEARINGS ARE REFERENCED TO THE WEST LINE OF THE  
S.E. 1/4 OF SECTION 31-20-16, WHICH HAS AN ASSUMED  
BEARING OF NORTH 01°58'10" WEST.

ALL DISTANCES ARE MEASURED TO THE NEAREST  
HUNDREDTH OF A FOOT.

○ DENOTES 3/4 INCH DIAMETER IRON PIPE 24 INCHES LONG SET,  
WEIGHING 1.50 LBS PER LINEAL FOOT.

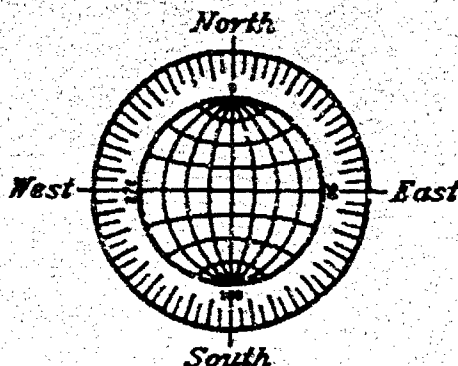

C. 1/4 CORNER  
SECTION 31-20-16  
(BERNTSEN MONUMENT)

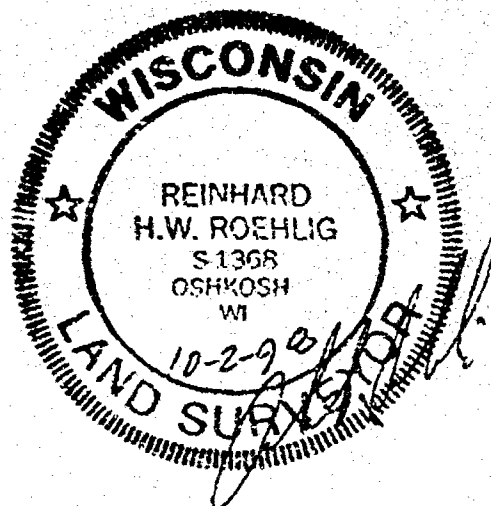
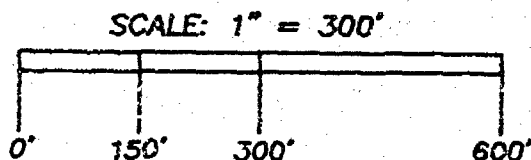

5  
N

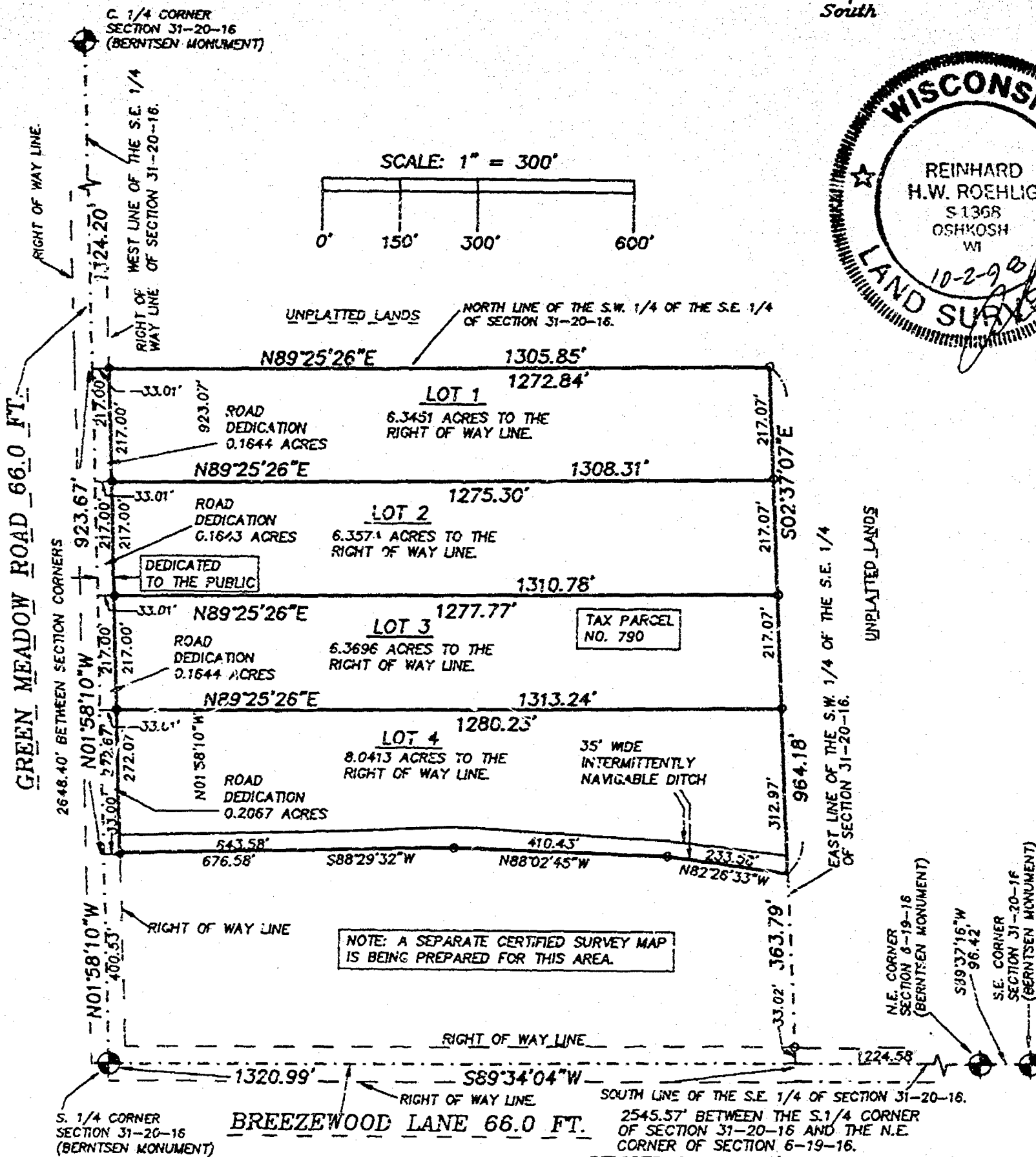

NO. 3321A

**ROEHLIG**

**LAND SURVEYING**  
&  
**CONSULTING LTD.**

4041 State Road 91 • Oshkosh WI • 54904  
(920) 233-2884

NO. 3321A

CERTIFIED SURVEY MAP NO. 4174

SHEET 2 OF 5

BEING PART OF THE S.W. 1/4 OF THE S.E. 1/4 OF SECTION 31, T20N, R16E, IN THE TOWN OF CLAYTON, WINNEBAGO COUNTY, WISCONSIN.

SURVEYOR'S CERTIFICATE  
STATE OF WISCONSIN)

SS  
WINNEBAGO COUNTY)

I, REINHARD ROEHLIG, Wisconsin Registered Land Surveyor do hereby certify;

THAT I have surveyed, divided and mapped part of the S.W. 1/4 of the S.E. 1/4 of Section 31, T20N, R16E, in the Town of Clayton, Winnebago County, Wisconsin, which is bounded and described as follows;

COMMENCING AT THE S. 1/4 CORNER OF SAID SECTION, THENCE NORTH 01°58'10" WEST ALONG THE WEST LINE OF SAID 1/4 SECTION 400.53 FT. TO THE POINT OF BEGINNING OF THE PARCEL TO BE DESCRIBED, THENCE CONTINUING NORTH 01°58'10" WEST ALONG SAID LINE 923.67 FT., THENCE NORTH 89°25'26" EAST ALONG THE NORTH LINE OF SAID 1/4-1/4 SECTION 1305.85 FT., THENCE SOUTH 02°37'07" EAST ALONG THE EAST LINE OF SAID 1/4-1/4 SECTION 964.18 FT., THENCE NORTH 82°26'33" WEST 233.58 FT., THENCE NORTH 88°02'45" WEST 410.43 FT., THENCE SOUTH 88°29'32" WEST 676.58 FT. TO THE POINT OF BEGINNING.

THAT this Certified Survey Map is contained wholly within the property described in the following recorded instrument(s): Document No. 515963.

THAT I have made this survey by the direction of M.D.R. Farms, Marvin Reitz and Donald Reitz representatives thereof, owner of said land.

THAT such map is a correct representation of all the exterior boundaries of the land surveyed and the land division thereof made.

THAT I have fully complied with the provisions of Chapter 236 of the Wisconsin Statutes and the Land Subdivision Ordinance of Winnebago County.

10-2-78  
Date

Reinhard Roehlig  
Reinhard Roehlig, Registered  
Wisconsin Land Surveyor S-1368

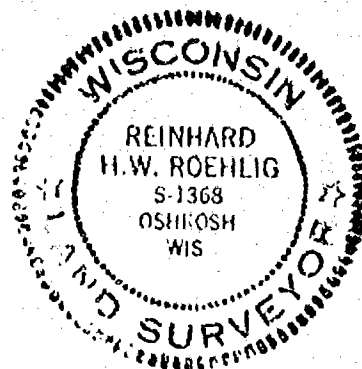

NO. 3321A

CERTIFIED SURVEY MAP NO. 4174

SHEET 3 OF 5

BEING PART OF THE S.W. 1/4 OF THE S.E. 1/4 OF SECTION 31, T20N, R16E, IN THE TOWN OF CLAYTON, WINNEBAGO COUNTY, WISCONSIN.

OWNER'S CERTIFICATE

AS REPRESENTATIVES OF M.D.R. FARMS, We hereby certify that We caused the land described on this map to be surveyed, divided, mapped and dedicated as represented on this map in accordance with the Winnebago County Subdivision Ordinance.

WITNESS the hands and seals of said Representatives this 27th day of November, 1998.

Marvin Reitz

Donald E. Reitz  
Donald Reitz

STATE OF WISCONSIN)

:SS

WINNEBAGO COUNTY)

Donald E. Reitz  
PERSONALLY came before me this 27 day of November, 1998 the aforementioned Marvin Reitz and Donald Reitz, representatives of M.D.R. Farms, to me known to be the persons who executed the foregoing instrument and acknowledged the same.

Dennis Ruestle Sukoski  
Notary Public, Winnebago  
County, State of Wisconsin

My Commission Expires 11-26-00

COUNTY TREASURER'S CERTIFICATE

I, Mary E. Kueper Deputy, being the duly elected, qualified and acting treasurer for Winnebago County, do hereby certify that in accordance with the records in my office, there are no unpaid taxes or unpaid special assessments as of January 28, 1999 on any land included in this Certified Survey Map.

Date 1/28/99

Treasurer Mary E. Kueper Deputy

TOWN TREASURER'S CERTIFICATE

I, Margaret L. Reinders, being the duly elected, qualified and acting treasurer for the Town of Clayton, do hereby certify that in accordance with the records in my office, there are no unpaid taxes or unpaid special assessments as of 1-26-99 on any land included in this Certified Survey Map.

Date Jan 26, 1999

Treasurer Margaret L. Reinders

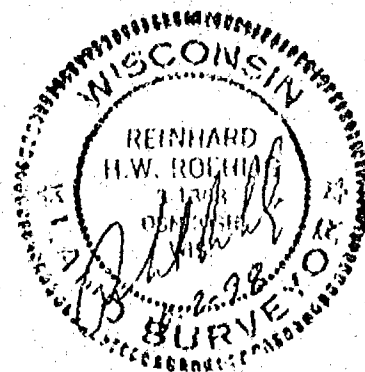



No. 3321A Certified Survey Map No. 4174 Sheet 4 of 5

BEING PART OF THE S.W. 1/4 OF THE S.E. 1/4 OF SECTION 31, T20N, R16E, IN  
THE TOWN OF CLAYTON, WINNEBAGO COUNTY, WISCONSIN.

**OWNER'S CERTIFICATE**

AS A REPRESENTATIVE OF M.D.R. FARMS, I hereby certify that I caused the land described on this map to be surveyed, divided, mapped and dedicated as represented on this map in accordance with the Winnebago County Subdivision Ordinance.

WITNESS the hand and seal of said Representative this 7<sup>th</sup> day of December, 1998.

Marvin F. Reitz

Marvin F. Reitz

STATE OF WISCONSIN)

:SS

OZAUKEE COUNTY

PERSONALLY came before me this 7<sup>th</sup> day of December, 1998 the aforementioned Marvin F. Reitz, representative of M.D.R. Farms, to me known to be one of the persons who executed the foregoing instrument and acknowledged the same.

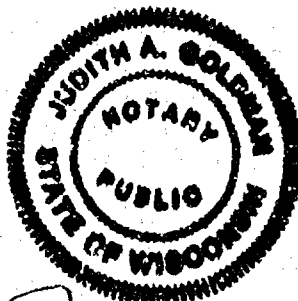

Judith A. Goldman

Judith A. Goldman, Notary Public,  
Ozaukee County, State of Wisconsin

My Commission Expires 6-24-01

NO. 3321A

CERTIFIED SURVEY MAP NO. 4174

SHEET 5 OF 5

BEING PART OF THE S.W. 1/4 OF THE S.E. 1/4 OF SECTION 31, T20N, R16E, IN THE TOWN OF CLAYTON, WINNEBAGO COUNTY, WISCONSIN.

WINNEBAGO COUNTY PLANNING COMMISSION  
CERTIFICATE OF APPROVAL

This Certified Survey Map of part of the S.W. 1/4 of the S.E. 1/4 of Section 31, T20N, R16E, in the town of Clayton, Winnebago County, Wisconsin, is hereby approved.

Date

February 12, 1999

[Signature]  
County Planning Commission  
Representative

TOWN OF CLAYTON CERTIFICATE OF APPROVAL AND ACCEPTANCE OF ROAD  
DEDICATION

This Certified Survey map of part of the S.W. 1/4 of the S.E. 1/4 of Section 31, T20N, R16E, in the Town of Clayton, Winnebago County, Wisconsin, is hereby approved.

Date

12-21-98

[Signature]  
Town of Clayton Representative

THIS DOCUMENT WAS DRAFTED BY  
REINHARD ROEHLIG.

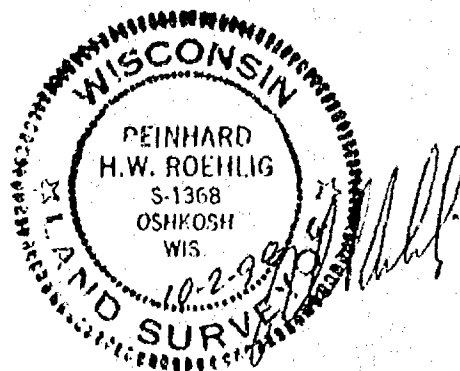

1046847

Register's Office  
Winnebago County, Wis.  
Received for record this 12 th  
day of Feb A.D., 1999  
at 3:25 o'clock P M and  
recorded in Vol. 1 of C.S.M  
on page 4174

[Signature]  
Register of Deeds

Roehlig Sam  
182

# CERTIFIED SURVEY MAP NO. \_\_\_\_\_

Part of the Southeast 1/4 of the Northwest 1/4 and  
part of the Northeast 1/4 of the Southwest 1/4 all in  
Section 31, Township 20 North, Range 16 East,  
Town of Clayton, Winnebago County, Wisconsin

North 1/4 corner  
Section 31,  
T 20 N, R 16 E  
Aluminum county  
monument found

Unplotted Lands

SHORT ROAD 66' R/W

North line of the South 1/2 of the Northwest 1/4

North line of document #354,423

N 88°50'18" E 820.33'

210'

House

Driveway

121'

1310.74'

N 02°31'42" E

523.37'

323.37'

LOT 1

Lot=148,383 sq.ft.

500.04'

N 88°50'18" E

467.03'

113.23'

N 87°28'19" E

580.18'

LOT 2

Lot=228,352 sq.ft.

466.90'

349.01'

S 87°28'18" W

234.58'

877.52'

N 02°31'42" W

528.51'

LOT 3

Lot=284,355 sq.ft.

345.60'

S 87°28'18" W

423.83'

372.47'

S 02°31'42" E

580.39'

LOT 4

Lot=2,017,708 sq.ft.

877.52'

N 02°31'42" W

528.51'

LOT 5

Lot=284,355 sq.ft.

345.60'

S 87°28'18" W

423.83'

372.47'

S 02°31'42" E

580.39'

LOT 6

Lot=284,355 sq.ft.

345.60'

S 87°28'18" W

423.83'

372.47'

S 02°31'42" E

580.39'

LOT 7

Lot=284,355 sq.ft.

345.60'

S 87°28'18" W

423.83'

372.47'

S 02°31'42" E

580.39'

LOT 8

Lot=284,355 sq.ft.

345.60'

S 87°28'18" W

423.83'

372.47'

S 02°31'42" E

580.39'

LOT 9

Lot=284,355 sq.ft.

345.60'

S 87°28'18" W

423.83'

372.47'

S 02°31'42" E

580.39'

LOT 10

Lot=284,355 sq.ft.

345.60'

S 87°28'18" W

423.83'

372.47'

S 02°31'42" E

580.39'

LOT 11

Lot=284,355 sq.ft.

345.60'

S 87°28'18" W

423.83'

372.47'

S 02°31'42" E

580.39'

LOT 12

Lot=284,355 sq.ft.

345.60'

S 87°28'18" W

423.83'

372.47'

S 02°31'42" E

580.39'

LOT 13

Lot=284,355 sq.ft.

345.60'

S 87°28'18" W

423.83'

372.47'

S 02°31'42" E

580.39'

LOT 14

Lot=284,355 sq.ft.

345.60'

S 87°28'18" W

423.83'

372.47'

S 02°31'42" E

580.39'

LOT 15

Lot=284,355 sq.ft.

345.60'

S 87°28'18" W

423.83'

372.47'

S 02°31'42" E

580.39'

LOT 16

Lot=284,355 sq.ft.

345.60'

S 87°28'18" W

423.83'

372.47'

S 02°31'42" E

580.39'

LOT 17

Lot=284,355 sq.ft.

345.60'

S 87°28'18" W

423.83'

372.47'

S 02°31'42" E

580.39'

LOT 18

Lot=284,355 sq.ft.

345.60'

S 87°28'18" W

423.83'

372.47'

S 02°31'42" E

580.39'

LOT 19

Lot=284,355 sq.ft.

345.60'

S 87°28'18" W

423.83'

372.47'

S 02°31'42" E

580.39'

LOT 20

Lot=284,355 sq.ft.

345.60'

S 87°28'18" W

423.83'

372.47'

S 02°31'42" E

580.39'

LOT 21

Lot=284,355 sq.ft.

345.60'

S 87°28'18" W

423.83'

372.47'

S 02°31'42" E

580.39'

LOT 22

Lot=284,355 sq.ft.

345.60'

S 87°28'18" W

423.83'

372.47'

S 02°31'42" E

580.39'

LOT 23

Lot=284,355 sq.ft.

345.60'

S 87°28'18" W

423.83'

372.47'

S 02°31'42" E

580.39'

LOT 24

Lot=284,355 sq.ft.

345.60'

S 87°28'18" W

423.83'

372.47'

S 02°31'42" E

580.39'

LOT 25

Lot=284,355 sq.ft.

345.60'

S 87°28'18" W

423.83'

372.47'

S 02°31'42" E

580.39'

LOT 26

Lot=284,355 sq.ft.

345.60'

S 87°28'18" W

423.83'

372.47'

S 02°31'42" E

580.39'

LOT 27

Lot=284,355 sq.ft.

345.60'

S 87°28'18" W

423.83'

372.47'

S 02°31'42" E

580.39'

LOT 28

Lot=284,355 sq.ft.

345.60'

S 87°28'18" W

423.83'

372.47'

S 02°31'42" E

580.39'

LOT 29

Lot=284,355 sq.ft.

345.60'

S 87°28'18" W

423.83'

372.47'

S 02°31'42" E

580.39'

LOT 30

Lot=284,355 sq.ft.

345.60'

S 87°28'18" W

423.83'

372.47'

S 02°31'42" E

580.39'

LOT 31

Lot=284,355 sq.ft.

345.60'

S 87°28'18" W

423.83'

372.47'

S 02°31'42" E

580.39'

LOT 32

Lot=284,355 sq.ft.

345.60'

S 87°28'18" W

423.83'

372.47'

S

Part of the Southeast 1/4 of the Northwest 1/4 and  
part of the Northeast 1/4 of the Southwest 1/4 all in  
Section 31, Township 20 North, Range 16 East,  
Town of Clayton, Winnebago County, Wisconsin

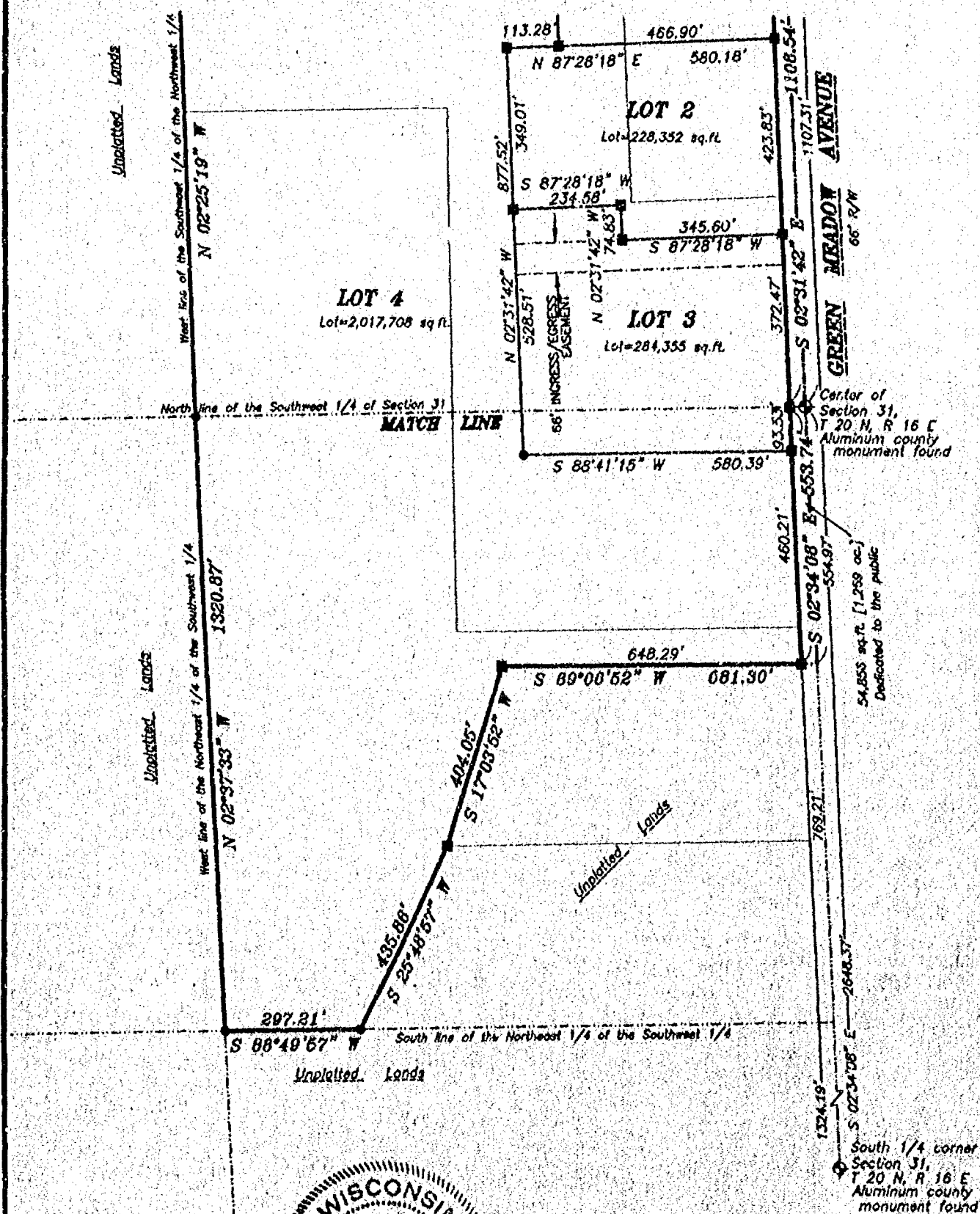

Survey  
Gary A. Zabringer  
Aug. 8, 2000

Bearings are referenced to the East line of  
the Northwest 1/4 of Section 31, T 20 N, R 16 E,  
assumed to bear S 02°31'42" E

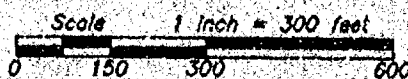

PROJECT NO. 267-082 G  
SHEET 2 OF 7

# CERTIFIED SURVEY MAP NO. \_\_\_\_\_

Unplatted Lands

Centerline of Short Road right-of-way

**SHORT ROAD**

66' R/W

North line of the South 1/2 of the Northwest 1/4 bears N 88°40'31" E

North line of Dec. #550423  
N 88°50'18" E

CSM 2737

500.04'  
N 88°50'18" E

487.03'

231'

**LOT 1**

Lot=148,393 sq.ft. (3.400 ac)

200'

Gravel Driveway

**LOT 4**

113.28'

N 87°28'18" E

468.90'

580.18'

**LOT 2**

Lot=228,352 sq.ft. (5.242 ac)

Shed

House

220'

Barn

Shed

Silo



*Gary A. Zahringer*  
Aug. 8, 2000

Bearings are referenced to the East line of  
the Northwest 1/4 of Section 31, T.20 N. R. 16 E.  
assumed to bear S 02°31'42" E

Scale 1 inch = 100 feet  
0 50 100 200



212.85'

54,856 sq.ft. (1.259 ac) Dedicated to the public

**GREEN MEADOW AVENUE** 66' R/W

1108.54'

S 02°31'42" E

423.83'

1107.31'

S 02°31'42" E

PROJECT NO. 267-082 G

SHEET 3 OF 7



CERTIFIED SURVEY MAP NO. \_\_\_\_\_

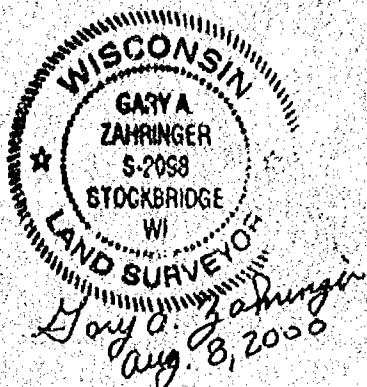
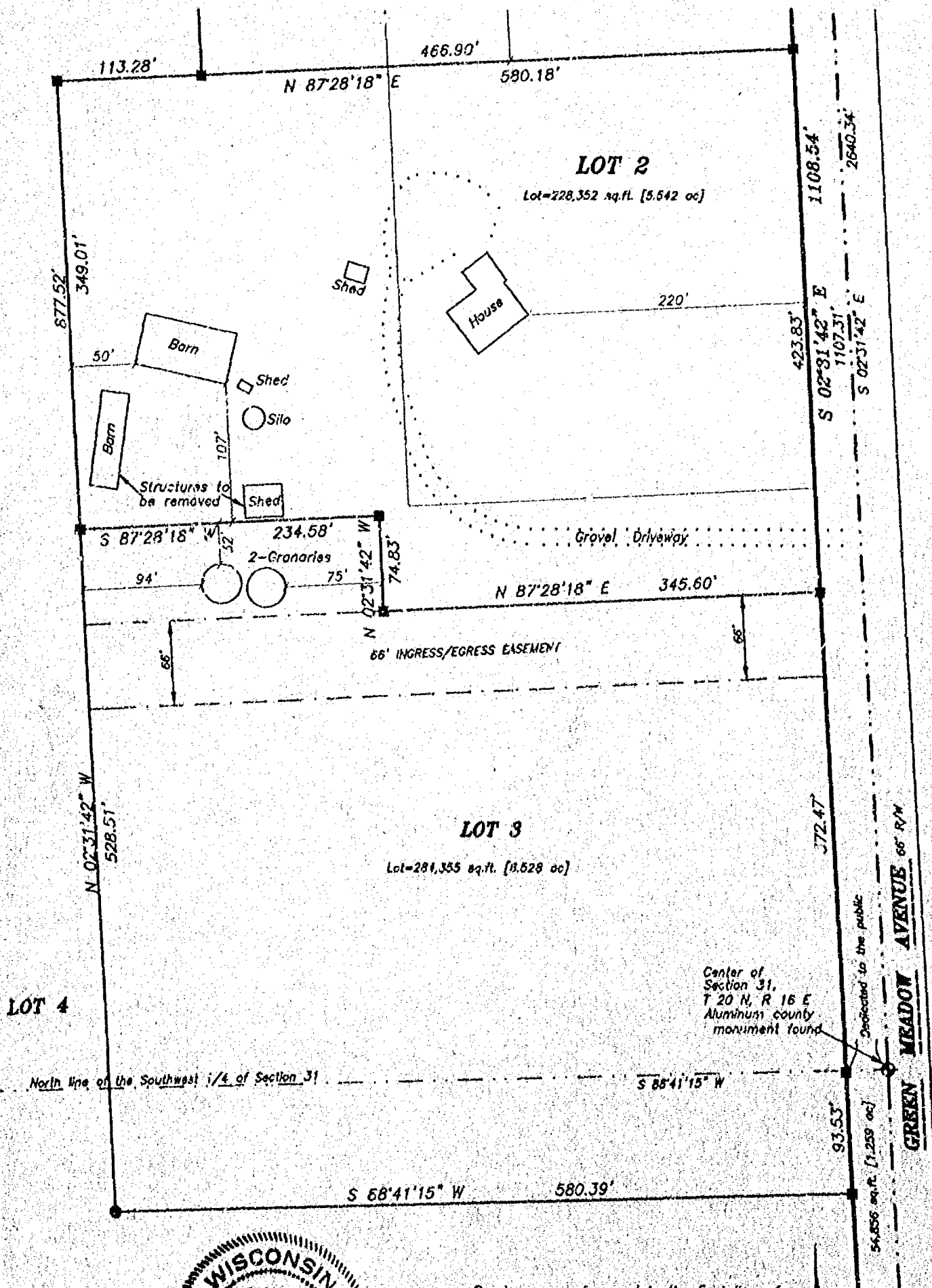

Bearings are referenced to the East line of the Northwest 1/4 of Section 31, T 20 N, R 16 E, assumed to bear S 02°31'42" E

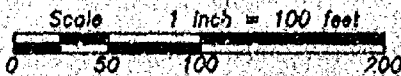



CERTIFIED SURVEY MAP NO. \_\_\_\_\_

SURVEYOR'S CERTIFICATE:

I, Gary A. Zahringer, Registered Land Surveyor, do hereby certify:

That I have surveyed, divided, mapped and dedicated, at the direction of Timothy Khusman, part of the Southeast 1/4 of the Northwest 1/4 and part of the Northeast 1/4 of the Southwest 1/4 all in Section 31, Township 20 North, Range 16 East, Town of Clayton, Winnebago County, Wisconsin described as follows:

Commencing at the North 1/4 corner of said Section 31;  
thence along the west line of the Northwest 1/4 of said Section 31,  
South 02 degrees 31 minutes 42 seconds East, 1533.03 feet  
to the point of beginning;  
thence continuing along the west line of the Northwest 1/4 of said Section 31,  
South 02 degrees 31 minutes 42 seconds East, 1107.31 feet  
to the center of said Section 31;  
thence along the west line of the Southwest 1/4 of said Section 31,  
South 02 degrees 34 minutes 08 seconds East, 554.97 feet;  
thence South 88 degrees 50 minutes 18 seconds West, 681.30 feet;  
thence South 17 degrees 03 minutes 52 seconds West, 404.05 feet;  
thence South 25 degrees 48 minutes 57 seconds West, 435.86 feet;  
thence along the south line of the Northeast 1/4 of the Southwest 1/4 of said Section 31,  
South 88 degrees 49 minutes 57 seconds West, 297.21 feet;  
thence along the west line of the Northeast 1/4 of the Southwest 1/4 of said Section 31,  
North 02 degrees 37 minutes 33 seconds West, 1320.87 feet;  
thence along the west line of the Southeast 1/4 of the Northwest 1/4 of said Section 31,  
North 02 degrees 25 minutes 19 seconds West, 1310.74 feet;  
thence along the north line of lands described in Document #550423,  
North 88 degrees 50 minutes 18 seconds East, 820.33 feet;  
thence along the west line of Certified Survey Map 2737,  
South 02 degrees 31 minutes 42 seconds East, 200.00 feet  
thence along the south line of Certified Survey Map 2737,  
North 88 degrees 50 minutes 18 seconds East, 500.04 feet  
to the point of beginning, containing 2,733,654 square feet [62.756 acres].  
Subject to all easements and restrictions of record.

That I have fully complied with Chapter 236.34 of the Wisconsin Statutes in surveying, dividing, mapping and dedicated the same and the Town of Clayton, and Winnebago County Subdivision Ordinances.

This map is a correct representation of all of the exterior boundaries of land surveyed and the division thereof.

Given under my hand this the 8th day of August, 2000.

Gary A. Zahringer  
Gary A. Zahringer, Reg. Wis. Land Surveyor, S-2098

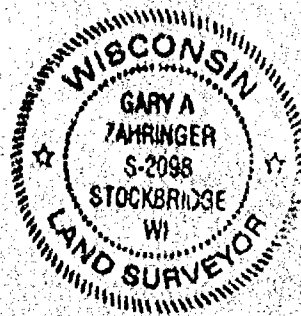

CERTIFIED SURVEY MAP NO. \_\_\_\_\_

OWNERS CERTIFICATE:

As owners we, the undersigned, hereby certify that we caused the land above described to be surveyed, divided, mapped and dedicated to the public all as shown and represented on this map.

Dated this \_\_\_\_\_ day of \_\_\_\_\_, 2000

\_\_\_\_\_  
Timothy Klusman

\_\_\_\_\_  
Judith Klusman

State of Wisconsin )  
                          )SS  
Winnebago County)

Personally came before me on the \_\_\_\_\_ day of \_\_\_\_\_, 2000, the above owners to me known to be the persons who executed the foregoing instrument and acknowledge the same.

\_\_\_\_\_  
My Commission Expires \_\_\_\_\_

Notary

OWNERS CERTIFICATE:

As owners we, the undersigned, hereby certify that we caused the land above described to be surveyed, divided, mapped and dedicated to the public all as shown and represented on this map.

Dated this \_\_\_\_\_ day of \_\_\_\_\_, 2000

\_\_\_\_\_  
Eugene Anderson

\_\_\_\_\_  
Elizabeth Anderson

State of Wisconsin )  
                          )SS  
Winnebago County)

Personally came before me on the \_\_\_\_\_ day of \_\_\_\_\_, 2000, the above owners to me known to be the persons who executed the foregoing instrument and acknowledge the same.

\_\_\_\_\_  
My Commission Expires \_\_\_\_\_

Notary



*Gary A. Zahring*  
Aug. 8, 2000

PROJECT NO. 267-082 G  
SHEET 6 OF 7