

CERTIFIED SURVEY MAP NO. 3498

SURVEYOR'S CERTIFICATE:

I, Michael J. Kaczmarzyk, Registered Land Surveyor, do hereby certify:

That I have surveyed, divided and mapped, at the direction of HOLIDAY HILLS SUBDIVISION, LLC., part of Lot 4 of Certified Survey Map 3349 recorded with the Winnebago County Register of Deeds Office in Volume 1 of Certified Survey Maps on page 3349 as Document #924232, being part of the Southwest 1/4 of the Southwest 1/4 of Section 26, Town 20 North, Range 16 East, Town of Clayton, Winnebago County, Wisconsin, described as follows:

Commencing at the Southwest corner of said Section 26; thence along the West line of the Southwest 1/4 of said section 26, North 01 degree 14 minutes 07 seconds West, 1324.03 feet; thence North 88 degrees 25 minutes 51 seconds East, 47.85 feet to the point of beginning; thence along the North line of said Lot 4, North 88 degrees 25 minutes 51 seconds East, 24.54 feet; thence South 13 degrees 25 minutes 25 seconds East, 248.66 feet; thence North 98 degrees 25 minutes 51 seconds East, 377.92 feet; thence 603.85 feet along the arc of a curve to the right having a radius of 1033.00 feet and a chord of 595.29 feet that bears South 74 degrees 49 minutes 22.5 seconds East; thence South 31 degrees 55 minutes 24 seconds West, 80.00 feet; thence 565.27 feet along the arc of a curve to the left having a radius of 967.00 feet and a chord of 557.25 feet that bears North 74 degrees 49 minutes 22.5 seconds West; thence South 88 degrees 25 minutes 51 seconds West, 378.31 feet; thence South 10 degrees 55 minutes 08 seconds West, 249.25 feet; thence along the South line of said Lot 4, South 88 degrees 25 minutes 51 seconds West, 22.71 feet; thence along the East right-of-way line of U.S.H. "45", North 01 degree 26 minutes 37 seconds West, 552.71 feet to the point of beginning, containing 92,833 square feet (2.131 acres), subject to all easements and restrictions of record.

That I have fully complied with Chapter 238.34 of the Wisconsin Statutes in surveying, dividing, and mapping the same and the Town of Clayton, and Winnebago County Subdivision Ordinances.

This map is a correct representation of all of the exterior boundaries of land surveyed and the division thereof.

Given under my hand this 9TH day of APRIL, 1998.

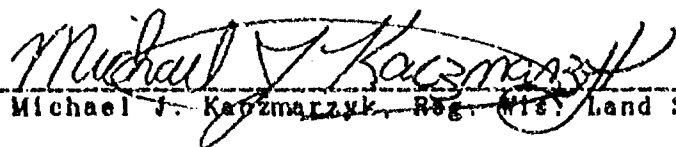
Michael J. Kaczmarzyk, Reg. Wis. Land Surveyor, S-2256



OWNERS CERTIFICATE:

As owners we, the undersigned, hereby certify that we caused the land above described to be surveyed, divided and mapped and dedicated to the public all as shown and represented on this map.

Dated this 15 day of April, 1998.

HOLIDAY HILLS SUBDIVISION, LLC. (A PARTNERSHIP)

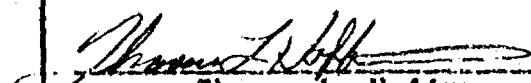
Thomas L. Hoffman

James R. Strobel

State of Wisconsin }
Winnebago County } SS

Personally came before me on the 15th day of April, 1998, the above owners to me known to be the persons who executed the foregoing instrument and acknowledge the same.

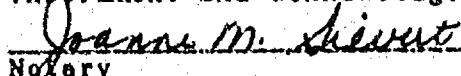
Joanne M. Stewart
Notary

My Commission Expires 4/15/97

PROJECT NO. SSS-001A

SHEET 2 OF 23

CERTIFIED SURVEY MAP NO. 3408

CERTIFICATE OF PLANNING COMMITTEE:

Pursuant to the Land Subdivision Regulations of the County of Winnebago, Wisconsin, all the requirements for approval have been fulfilled. This Minor Subdivision was approved by the Winnebago County Planning and Zoning

Committee on 16th day of April, 1996.

John A. Schaeffer
Chairman, Planning and Zoning Committee

TREASURER'S CERTIFICATE:

I hereby certify that there are no unpaid taxes or unpaid special assessments on any of the lands shown hereon.

Margaret L. Reinders
Town Treasurer

4-15-96
Date:

Burt Schmitt
County Treasurer

4/26/96
Date:

TOWN BOARD RESOLUTION:

Be it resolved that this Certified Survey Map in the Town of Clayton be approved and accepted as surveyed, divided, mapped and dedicated by the above said owners on this 15th day of April, 1996.

Approved: M. A. Schmitt
Town Chairman

Signed: [Signature]
Town Chairman

I hereby certify that the foregoing is a copy of a resolution adopted by the Town Board of the Town of Clayton.

Signed: Joanne M. Siever
Town Clerk

This Certified Survey Map is contained wholly within the property described in the following recorded instruments:

Owners of record:	Recording information:	Parcel number:
Holiday Hills Subdivision, LLC	Doc. #924775	006-0651-00



Michael J. Kaczmarzyk
APRIL 9, 1996

PROJECT NO. 555-0018
SHEET 3 OF 3

934243

Register's Office
Winnebago County, Wis.
Received for record this 29th
day of April A.D., 1996
at 8:42 o'clock A.M. and
filed in Vol. 1 of SSM
on page 3408.

Susan Whanghoff
Register of Deeds

M + E.

Chg
16th

Stock No. 26273

McITM

FORM NO. 985-A

CERTIFIED SURVEY MAP NO. 3396

PART OF LOT 4 OF CERTIFIED SURVEY MAP #3349 BEING PART OF THE SOUTHEAST 1/4
OF THE SOUTHWEST 1/4, SECTION 28, TOWN 20 NORTH, RANGE 10 EAST,
TOWN OF CLAYTON, WINNEBAGO COUNTY, WISCONSIN

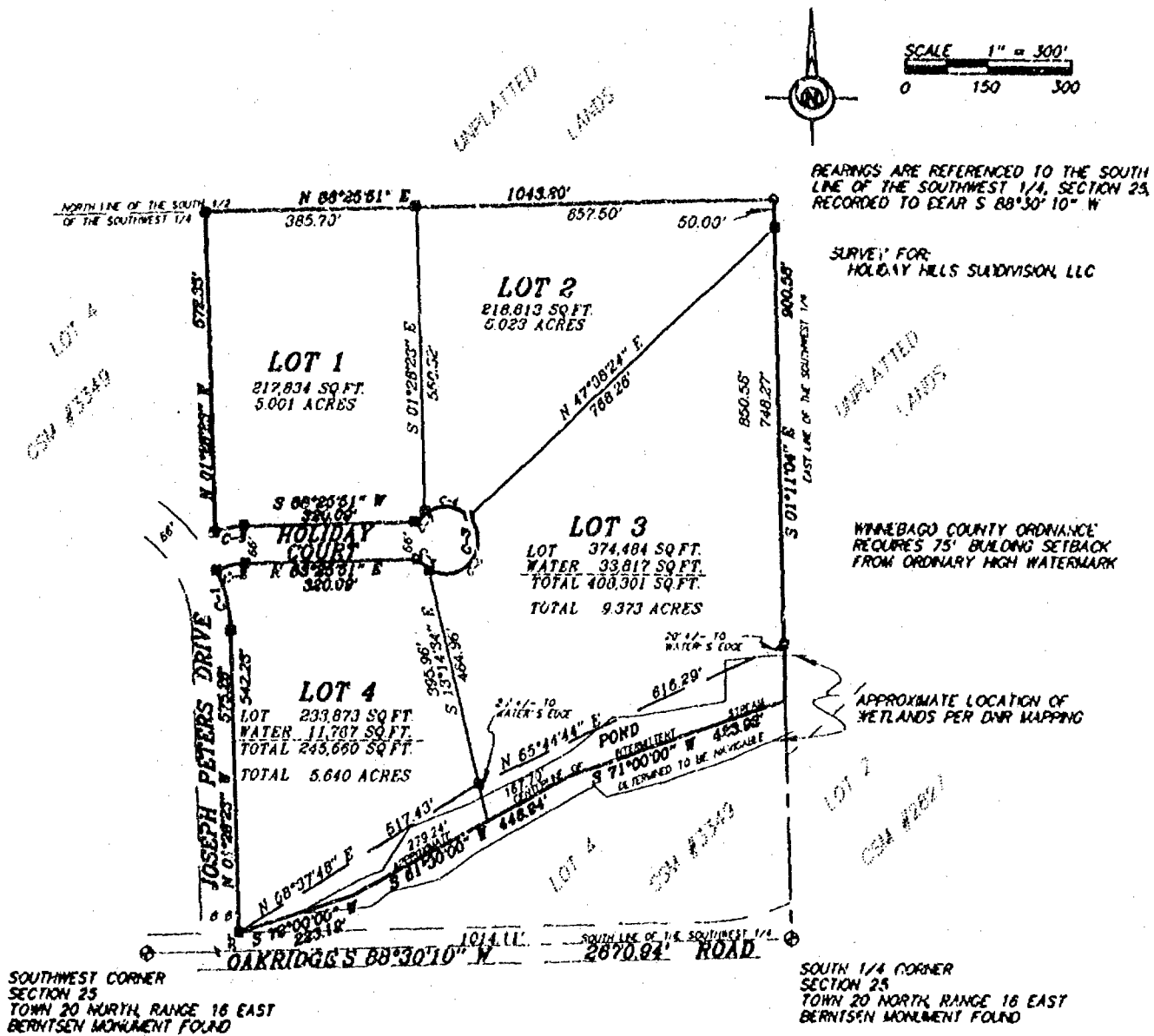

CURVE TABLE

#	Radius	Delta	Length	Chord	Chord Bearing
1	281.00'	022°27'.31"	110.93'	110.22'	N 12°42'.08.5" W
2	117.00'	076°07'.35"	53.35'	52.89'	N 75°52'.03.9" E
3	60.00'	293°15'.58"	307.11'	66.00'	N 01°34'.09.0" E
4	60.00'	023°52'.24"	25.00'	24.82'	S 46°52'.22.0" E
5	60.00'	165°32'.08"	173.35'	119.05'	N 38°25'.22.0" E
6	60.00'	085°02'.60"	69.06'	81.11'	N 86°52'.12.0" W
7	60.00'	018°45'.26"	19.69'	19.61'	S 41°12'.05.0" W
8	183.00'	016°36'.58"	53.07'	52.89'	S 80°07'.22.0" W

LEGEND

- ① 3/4" STEEL REINFORCING BAR SET, 24" LONG,
WEIGHING 1.502 LBS. PER LIN. FOOT
- 1" IRON PIPE SET, 24" LONG,
WEIGHING 1.130 LBS. PER LIN. FOOT
- ▲ 1-1/4" STEEL REINFORCING BAR SET, 30" LONG,
WEIGHING 4.305 LBS. PER LIN. FOOT
- X CHISELED "X" SET
- 3/4" REBAR FOUND
- 1" IRON PIPE FOUND
- ◇ 1-1/4" REBAR FOUND
- △ 2" IRON PIPE FOUND
- ⊗ CHISELED "X" FOUND
- ⊙ GOVERNMENT CORNER



Michael J. Kazmorski
MARCH 18, 1996

~~XXX FENCE LINE~~
() RECORDED AS

Martenson & Eisele, Inc.

CONSULTING ENGINEERING & LAND SURVEYING
1919 AMERICAN COURT
NEENAH, WIS. 54956
PHONE (414) 731-0381

PROJECT NO. 535-0019
FIELD BOOK GRID PAGE FIVE
DISK UNIX FILE CS-535-0019
SHEET 1 OF 3

THIS INSTRUMENT WAS DRAFTED BY: D.M.W.

CERTIFIED SURVEY MAP NO. 3396

SURVEYOR'S CERTIFICATE:

I, Michael J. Kaczmarzyk, Registered Land Surveyor, do hereby certify:

That I have surveyed, divided and mapped, at the direction of HOLIDAY HILLS SUBDIVISION, LLC part of Lot 4 of Certified Survey Map #3349 being part of the Southeast 1/4 of the Southwest 1/4 of Section 25, Town 20 North, Range 16 East, Town of Clayton, Winnebago County, Wisconsin, described as follows:

Commencing at the South 1/4 corner of said Section 25, thence South 88° 30' 10" West along the South line of the Southwest 1/4 of said Section 25, a distance of 1014.11 feet; thence North 01° 28' 23" West 33.00 feet to the point of beginning; thence continuing North 01° 28' 23" West 542.28 feet; thence on an arc of a curve to the left 110.93 feet, having a radius of 283.00 feet and whose chord bears North 12° 42' 03.5" West, a distance of 110.22 feet; thence on an arc of a curve to the right 53.35 feet, having a radius of 117.00 feet and whose chord bears North 75° 22' 03.5" East, a distance of 52.89 feet; thence North 88° 25' 51" East 320.09 feet; thence on an arc of a curve to the left 307.11 feet, having a radius of 60.00 feet and whose chord bears North 01° 34' 09" West a distance of 66.00 feet; thence South 88° 25' 51" West 320.09 feet; thence on an arc of a curve to the left 53.07 feet, having a radius of 183.00 feet and whose chord bears South 80° 07' 22" West, a distance of 52.89 feet; thence North 01° 28' 23" West 572.35 feet; thence North 88° 25' 51" East along the North line of the South 1/2 of the Southwest 1/4 of said Section 25, a distance of 1043.20 feet; thence South 01° 11' 04" East along the East line of the Southwest 1/4 of said Section 25 a distance of 900.58 feet; thence South 71° 00' 00" West along the approximate center of an existing intermittent stream, a distance of 423.92 feet; thence South 61° 30' 00" West along said approximate center 446.94 feet; thence South 72° 00' 00" West along said approximate center and its extension 223.12 feet to the point of beginning containing 1,090,607 square feet (25.037 acres) subject to all easements and restrictions of record.

That I have fully complied with Chapter 236.34 of the Wisconsin Statutes in surveying, dividing, and mapping the same and the Town of Clayton, and Winnebago County Subdivision Ordinances.

This map is a correct representation of all of the exterior boundaries of land surveyed and the division thereof.

Given under my hand this 18th day of MARCH, 1996

Michael J. Kaczmarzyk
Reg. WI. Land Surveyor, 8-2256



OWNERS CERTIFICATE:

As owners we, the undersigned, hereby certify that we caused the land above described to be surveyed, divided, mapped and dedicated to the public all as shown and represented on this map.

March 21 1996
Date

HOLIDAY HILLS SUBDIVISION, LLC (A PARTNERSHIP)

Thomas L. Hoffman
Thomas L. Hoffman 3-21-96 Date

James R. Strobel
James R. Strobel 3/21/96 Date

State of Wisconsin)
Winnebago County)

Personally came before me on the 21st day of March, 1996, the above owners to me known to be the persons who executed the foregoing instrument and acknowledge the same.

Rita M. Zank
Notary

My Commission Expires 10/4/98

PROJECT NO. 555-001a
SHEET 2 OF 3

CERTIFIED SURVEY MAP NO. 3396

Certificate of Planning Committee:

Pursuant to the Land Subdivision Regulations of Winnebago County, Wisconsin, all the requirements for approval have been fulfilled. This Minor Subdivision was approved by the Winnebago County Planning and Zoning Committee on 10th day of April, 1996.

Jeanette Diakoff
Y, Chairman, Planning and Zoning Committee

Treasurer's Certificate:

I hereby certify that there are no unpaid taxes or unpaid special assessments on any of the lands shown hereon.

Margaret L. Reinders
Town Treasurer

Burton Schmidt
County Treasurer

3/19/96
Date:

4/9/96
Date:

Town Board Resolution

Be it resolved that this Certified Survey Map, in the Town of Clayton be approved and accepted as surveyed, divided, mapped and dedicated, by the above said Owners, on this 18th day of March, 1996.

Approved: Mike Salen
Town Chairman

Signed: Mike Salen
Town Chairman

I hereby certify that the foregoing is a copy of a resolution adopted by the Town Board of the Town of Clayton.

Jeanne M. Sever
Town Clerk

Owners of Record

Parcel Number

Recording Information

Holiday Hills Subdivision

Part of 006-0652-00

Doc #924775

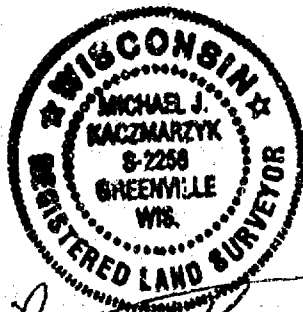

Michael J. Kaczmarzyk
MARCH 18, 1996

Register's Office
Winnebago County, Wis.
Received for record this 11th
day of April A.D., 1996
at 1:58 o'clock P.M. and
filed in Vol. 1 of C.S.M.
on page 3396

Susan W. Wanzel
Register of Deeds
PROJECT NO. 555-0019
SHEET 3 OF 3

932686

fd 14

CERTIFIED SURVEY MAP NO. 3397

PART OF LOT 4 OF CERTIFIED SURVEY MAP #3349 BEING PART OF THE SOUTHWEST 1/4 OF THE SOUTHWEST 1/4 AND PART OF THE SOUTHEAST 1/4 OF THE SOUTHWEST 1/4, SECTION 25, TOWN 20 NORTH, RANGE 16 EAST, TOWN OF CLAYTON, WINNEBAGO COUNTY, WISCONSIN

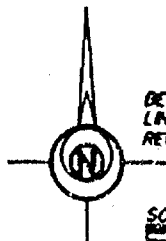

BEARINGS ARE REFERENCED TO THE SOUTH LINE OF THE SOUTHWEST 1/4, SECTION 25, RECORDED TO BEAR S 88°30'10" W

SCALE IN FEET 1" = 200'

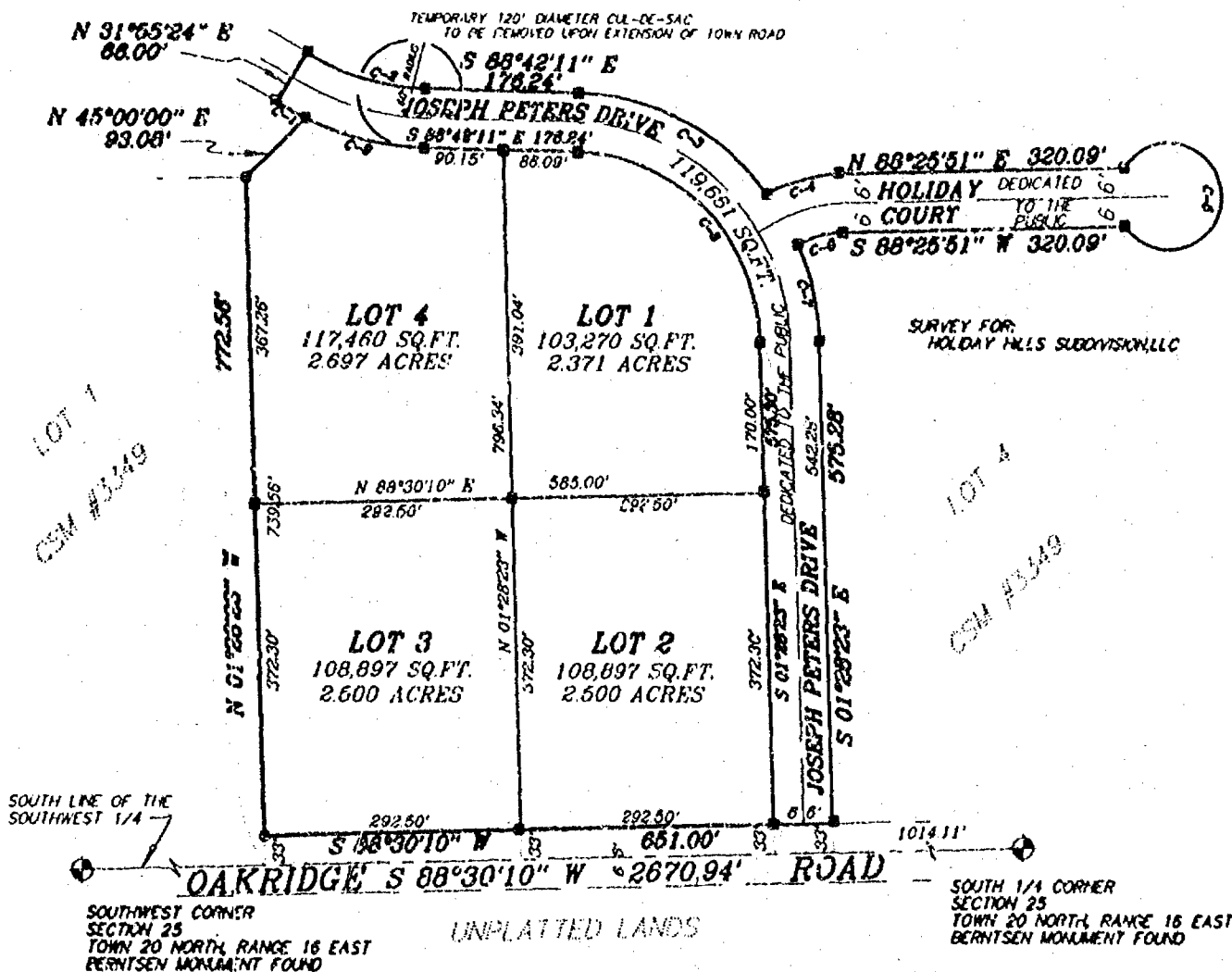

LEGEND

- 3/4" STEEL REINFORCING BAR SET, 24" LONG, WEIGHING 1.502 LBS. PER LIN. FOOT
- 1" IRON PIPE SET, 24" LONG, WEIGHING 1.130 LBS. PER LIN. FOOT
- ▲ 1-1/4" STEEL REINFORCING BAR SET, 30" LONG, WEIGHING 4.303 LBS. PER LIN. FOOT
- X CHISELED "X" SET
- 3/4" REBAR FOUND
- 1" IRON PIPE FOUND
- △ 1-1/4" REBAR FOUND
- 2" IRON PIPE FOUND
- ⊗ CHISELED "X" FOUND
- ⊙ GOVERNMENT CORNER

--- FENCE LINE
() RECORDED AS

CURVE TABLE

#	Radius	Delta	Length	Chord	Chord Bearing
1	333.00'	008°25'07"	37.30'	37.29'	N 61°17'09.5" W
2	267.00'	030°37'35"	142.72'	141.03'	S 73°23'23.5" E
3	283.00'	051°22'02"	253.72'	245.31'	S 63°01'10.0" E
4	183.00'	027°11'11"	86.83'	86.02'	N 74°50'15.5" E
5	60.00'	283°15'58"	307.11'	66.00'	S 01°34'09.0" E
6	117.00'	026°07'35"	53.35'	52.89'	S 75°22'03.5" W
7	293.00'	022°27'31"	110.93'	110.22'	S 12°42'08.5" E
8	217.00'	087°13'48"	330.37'	299.38'	N 45°05'17.0" W
9	333.00'	024°12'28"	140.69'	139.65'	S 75°35'57.0" E



Michael J. Kaczmarzyk
MARCH 18, 1996

Martenson & Eisele, Inc.

CONSULTING ENGINEERING & LAND SURVEYING
1919 AMERICAN COURT
NEENAH, WIS. 54956
PHONE (414) 731-0381

PROJECT NO. 535-001

FIELD BOOK GRID PAGE FILE
DISK UNIX FILE CSM335001
SHEET 1 OF 3

THIS INSTRUMENT WAS DRAFTED BY: D.M.W.

CERTIFIED SURVEY MAP NO. 3397

SURVEYOR'S CERTIFICATE:

I, Michael J. Kaczmarzyk, Registered Land Surveyor, do hereby certify:

That I have surveyed, divided, and mapped at the direction of HOLIDAY HILLS SUBDIVISION, LLC part of Lot 4 of Certified Survey Map #3349, being part of the Southwest 1/4 of the Southwest 1/4 and part of the Southeast 1/4 of the Southwest 1/4, Section 25, Town 20 North, Range 16 East, Town of Clayton, Winnebago County, Wisconsin described as follows:

Commencing at the South 1/4 corner of said Section 25, thence South 88 degrees 30 minutes 10 seconds West along the south line of the said Southwest 1/4 a distance of 1014.11 feet; thence North 01 degrees 28 minutes 23 seconds West, 39.00 feet to the northerly right-of-way line of Oakridge Road and the point of beginning; thence South 88 degrees 30 minutes 10 seconds West along said northerly right-of-way line a distance of 661.00 feet; thence North 01 degrees 28 minutes 23 seconds West along the east line of Lot 1 of Certified Survey Map #3349 a distance of 739.56 feet; thence North 45 degrees 00 minutes 00 seconds East, 93.08 feet; thence 37.30 feet along an arc of a curve to the right having a radius of 333.00 feet and a chord which bears North 61 degrees 17 minutes 09.6 seconds West, 37.29 feet; thence North 31 degrees 55 minutes 24 seconds East, 66.00 feet; thence 142.72 feet along an arc of a curve to the left having a radius of 267.00 feet and a chord which bears South 73 degrees 29 minutes 23.6 seconds East, 141.03 feet; thence South 88 degrees 42 minutes 11 seconds East, 176.24 feet; thence 263.72 feet along an arc of a curve to the right having a radius of 283.00 and a chord which bears South 83 degrees 01 minutes 10 seconds East, 246.31 feet; thence 88.83 feet along an arc of a curve to the right having a radius of 183.00 feet and a chord which bears North 74 degrees 50 minutes 15.5 seconds East, 88.02 feet; thence North 88 degrees 25 minutes 61 seconds East, 320.09 feet; thence 307.11 feet along an arc of a curve to the right having a radius of 60.00 feet and a chord which bears South 01 degrees 34 minutes 09 seconds East 66.00 feet; thence South 88 degrees 25 minutes 61 seconds West, 320.09 feet; thence 53.36 feet along an arc of a curve to the left having a radius of 117.00 feet and a chord which bears South 76 degrees 23 minutes 03.6 seconds West, 52.89 feet; thence 110.93 feet along an arc of a curve to the right having a radius of 283.00 feet and a chord which bears South 12 degrees 42 minutes 08.6 seconds East, 110.22 feet; thence South 01 degrees 28 minutes 23 seconds East a distance of 642.28 feet to the POINT OF BEGINNING, containing 658,185 square feet or 12.815 acres of land and subject to all easements and restrictions of record.

That I have fully complied with Chapter 238.34 of the Wisconsin Statutes in surveying, dividing, and mapping the same and the Town of Clayton, and Winnebago County Subdivision Ordinances.

This map is a correct representation of all of the exterior boundaries of land surveyed and the division thereof.

Given under my hand this 18TH day of MARCH, 1993.

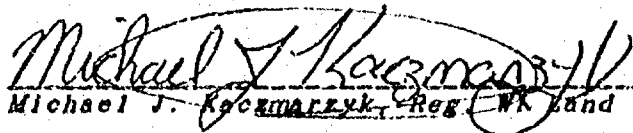
Michael J. Kaczmarzyk, Reg. Land Surveyor, S-2256



PROJECT NO. 555-001

SHEET 2 OF 3

CERTIFIED SURVEY MAP NO. 3.397

OWNER'S CERTIFICATE:

We, the undersigned, hereby certify that we caused the land above described to be surveyed, divided, mapped, and dedicated all as shown and represented on this map.

Dated this 21 day of March, 1996.

Holiday Hills Subdivision, LLC

Thomas L. Hoffmann
Thomas L. Hoffmann 3-21-96

James R. Strobel
James R. Strobel

State of Wisconsin)
Winnebago County) SS

Personally came before me on the 21st day of March, 1996, the above named owners to me known to be the persons who executed the foregoing instrument and acknowledged the same.

Rita M. Dank My Commission Expires 10/4/98

CERTIFICATE OF PLANNING COMMITTEE:

Pursuant to the Land Subdivision Regulations of the County of Winnebago, Wisconsin, all the requirements for approval have been fulfilled. This Minor Subdivision was approved by the Winnebago County Planning and Zoning Committee on 10/10 day of April, 1996.

Jeanette Dinkoff
V. Chairman, Planning and Zoning Committee

TREASURER'S CERTIFICATE:

I hereby certify that there are no unpaid taxes or unpaid special assessments on any of the lands shown hereon.

Majorie L. Reinders
Town Treasurer
3/19/96
Date:

Burt Schmedt
County Treasurer
4/9/96
Date:

TOWN BOARD RESOLUTION:

Be it resolved and accepted as surveyed that this Certified Survey Map, in the Town of Clayton be approved, divided, mapped and dedicated by the above said Owner's on this 18th day of March, 1996.

Michael J. Kaczmarzyk
Town Chairman Date

Joanne M. Shaver 3/18/96
Town Clerk Date

Owners of record:
Holiday Hills
Subdivision, LLC

Parcel number:
Part of 006-0061-00
Part of 006-0062-00

Recording Information:
Doc #924775
Doc #924775



Michael J. Kaczmarzyk
MARCH 18, 1996

PROJECT NO. 555-001
SHEET 3 OF 3

932687

FORM NO. 985-A
REGISTER

Stock No. 26273

Register's Office
Winnebago County, Wis.
Received for record this 11th
day of April A.D., 1996
at 2:00 o'clock P M. and
filed in Vol. 1 of C.S.M.
on page 3397

Susan W. Wamhoff
Register of Deeds

pd
116.00

CERTIFIED SURVEY MAP NO. _____

PART OF LOT 4 OF CERTIFIED SURVEY MAP #3349 BEING PART OF THE SOUTHWEST 1/4 OF THE SOUTHWEST 1/4 AND PART OF THE SOUTHEAST 1/4 OF THE SOUTHWEST 1/4, SECTION 25, TOWN 20 NORTH, RANGE 16 EAST, TOWN OF CLAYTON, WINNEBAGO COUNTY, WISCONSIN



BEARINGS ARE REFERENCED TO THE SOUTH LINE OF THE SOUTHWEST 1/4, SECTION 25, RECORDED TO BEAR S 88°30'10" W

SCALE IN FEET
0 100 200 400
1" = 200'

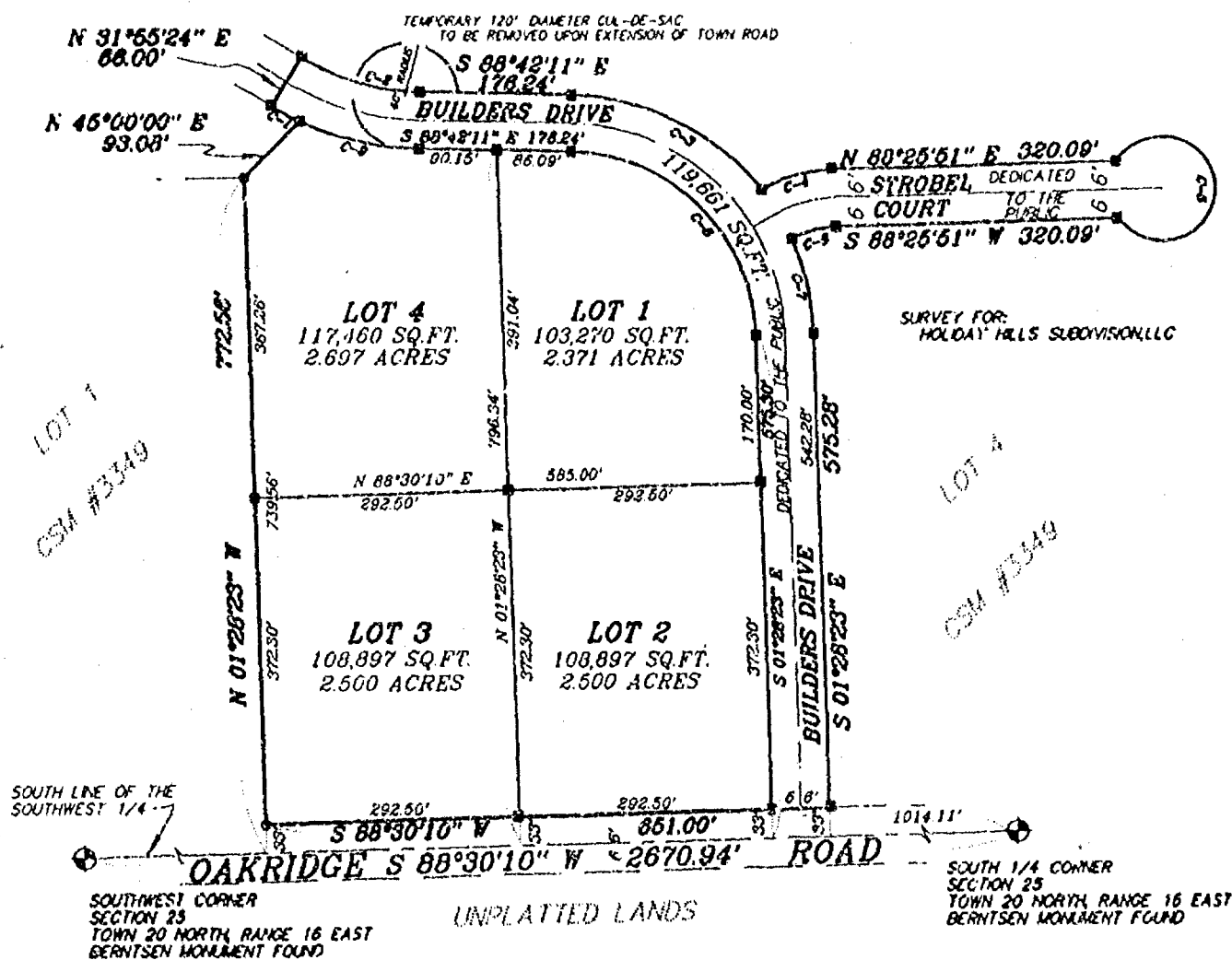

LEGEND

- 3/4" STEEL REINFORCING BAR SET, 24" LONG, WEIGHING 1.502 LBS. PER LIN. FOOT
- 1" IRON PIPE SET, 24" LONG, WEIGHING 1.130 LBS. PER LIN. FOOT
- ▲ 1-1/4" STEEL REINFORCING BAR SET, 30" LONG, WEIGHING 4.303 LBS. PER LIN. FOOT
- ✕ CHISELED "X" SET
- 3/4" REBAR FOUND
- 1" IRON PIPE FOUND
- △ 1-1/4" REBAR FOUND
- ▣ 2" IRON PIPE FOUND
- ⊗ CHISELED "X" FOUND
- ⬢ GOVERNMENT CORNER

CURVE TABLE

#	Radius	Offset	Length	Chord	Chord Bearing
1	333.00'	006°23'07"	37.30'	37.29'	N 61°17'09.5" W
2	267.00'	030°37'35"	142.72'	141.03'	S 73°23'23.5" E
3	283.00'	051°22'02"	253.72'	245.31'	S 63°01'10.0" E
4	183.00'	027°11'11"	85.83'	86.02'	N 74°50'15.5" E
5	60.00'	293°15'50"	307.11'	66.00'	S 01°34'09.0" E
6	117.00'	026°07'35"	53.35'	52.89'	S 75°22'03.5" W
7	283.00'	022°27'31"	110.93'	110.22'	S 12°42'08.5" E
8	317.00'	087°13'48"	330.37'	299.38'	N 45°05'17.0" W
	333.00'	024°12'28"	140.69'	139.63'	S 70°35'57.0" E



Michael J. Kaczmarzyk
MARCH 18, 1996

---X-X-X FENCE LINE
() RECORDED AS



Martenson & Eisele, Inc.

CONSULTING ENGINEERING & LAND SURVEYING
1919 AMERICAN COURT
NEENAH, WIS. 54956
PHONE (414) 731-0381

PROJECT NO. 555-001
FIELD BOOK GRID PAGE FILE
DISK UNIX FILE CSM555001
SHEET 1 OF 3

THIS INSTRUMENT WAS DRAFTED BY: D.M.W.

CERTIFIED SURVEY MAP NO. _____

SURVEYOR'S CERTIFICATE:

I, Michael J. Kaczmarzyk, Registered Land Surveyor, do hereby certify:

That I have surveyed, divided, and mapped at the direction of HOLIDAY HILLS SUBDIVISION, LLC part of Lot 4 of Certified Survey Map #3349, being part of the Southwest 1/4 of the Southwest 1/4 and part of the Southeast 1/4 of the Southwest 1/4, Section 26, Town 20 North, Range 18 East, Town of Clayton, Winnebago County, Wisconsin described as follows:

Commencing at the South 1/4 corner of said Section 26, thence South 88 degrees 30 minutes 10 seconds West along the south line of the said Southwest 1/4 a distance of 1014.11 feet; thence North 01 degrees 28 minutes 23 seconds West, 33.00 feet to the northerly right-of-way line of Oakridge Road and the point of beginning; thence South 88 degrees 30 minutes 10 seconds West along said northerly right-of-way line a distance of 651.00 feet; thence North 01 degrees 28 minutes 23 seconds West along the east line of Lot 1 of Certified Survey Map #3349 a distance of 739.56 feet; thence North 45 degrees 00 minutes 00 seconds East, 93.08 feet; thence 37.30 feet along an arc of a curve to the right having a radius of 333.00 feet and a chord which bears North 61 degrees 17 minutes 09.5 seconds West, 37.29 feet; thence North 31 degrees 55 minutes 24 seconds East, 66.00 feet; thence 142.72 feet along an arc of a curve to the left having a radius of 267.00 feet and a chord which bears South 73 degrees 23 minutes 23.5 seconds East, 141.03 feet; thence South 88 degrees 42 minutes 11 seconds East, 176.24 feet; thence 253.72 feet along an arc of a curve to the right having a radius of 283.00 feet and a chord which bears South 63 degrees 01 minutes 10 seconds East, 245.31 feet; thence 86.83 feet along an arc of a curve to the right having a radius of 183.00 feet and a chord which bears North 74 degrees 50 minutes 15.5 seconds East, 86.02 feet; thence North 88 degrees 25 minutes 51 seconds East, 320.09 feet; thence 307.11 feet along an arc of a curve to the right having a radius of 80.00 feet and a chord which bears South 01 degrees 34 minutes 09 seconds East 66.00 feet; thence South 88 degrees 25 minutes 51 seconds West, 320.09 feet; thence 63.35 feet along an arc of a curve to the left having a radius of 117.00 feet and a chord which bears South 75 degrees 22 minutes 03.5 seconds West, 52.89 feet; thence 110.93 feet along an arc of a curve to the right having a radius of 283.00 feet and a chord which bears South 12 degrees 42 minutes 08.5 seconds East, 110.22 feet; thence South 01 degrees 28 minutes 23 seconds East a distance of 642.28 feet to the POINT OF BEGINNING, containing 658,185 square feet or 12.015 acres of land and subject to all easements and restrictions of record.

That I have fully complied with Chapter 236.34 of the Wisconsin Statutes in surveying, dividing, and mapping the same and the Town of Clayton, and Winnebago County Subdivision Ordinances.

This map is a correct representation of all of the exterior boundaries of land surveyed and the division thereof.

Given under my hand this 18TH day of MARCH, 1996.

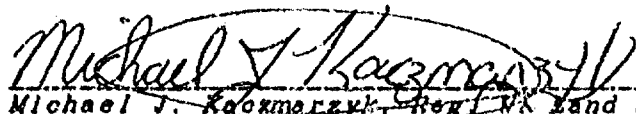
Michael J. Kaczmarzyk, Registered Land Surveyor, S-2256



PROJECT NO. 555-001
SHEET 2 OF 3

CERTIFIED SURVEY MAP NO. _____

OWNER'S CERTIFICATE:

We, the undersigned, hereby certify that we caused the land above described to be surveyed, divided, mapped, and dedicated all as shown and represented on this map.

Dated this 21 day of March, 1996.

Holiday Hills Subdivision, LLC

Thomas L. Hoffman
Thomas L. Hoffman 3-21-96

James R. Strobel
James R. Strobel

State of Wisconsin)
Winnebago County) SS

Personally came before me on the 21st day of March, 1996, the above named owners to me known to be the persons who executed the foregoing instrument and acknowledged the same.

Eric M. Gank My Commission Expires 10/4/98

CERTIFICATE OF PLANNING COMMITTEE:

Pursuant to the Land Subdivision Regulations of the County of Winnebago, Wisconsin, all the requirements for approval have been fulfilled. This Minor Subdivision was approved by the Winnebago County Planning and Zoning Committee on _____ day of _____, 1996.

Chairman, Planning and Zoning Committee

TREASURER'S CERTIFICATE:

I hereby certify that there are no unpaid taxes or unpaid special assessments on any of the lands shown hereon.

Marjorie L. Reinders
Town Treasurer

3/19/96
Date:

County Treasurer

Date:

TOWN BOARD RESOLUTION:

Be it resolved and accepted as surveyed that this Certified Survey Map, in the Town of Clayton be approved, divided, mapped and dedicated by the above said Owner's on this 18th day of March, 1996.

Michael J. Kaczmarzyk
Town Chairman Date

Joanne M. Siewert 3/18/96
Town Clerk Date

Owners of record:
Holiday Hills
Subdivision, LLC

Parcel number:
Part of 006-0851-00
Part of 006-0852-00

Recording information:
Doc #924775
Doc #924776



Michael J. Kaczmarzyk
MARCH 18, 1996

PROJECT NO. 555-001
SHEET 3 OF 3

SCALE 1" = 300'



0 150 300

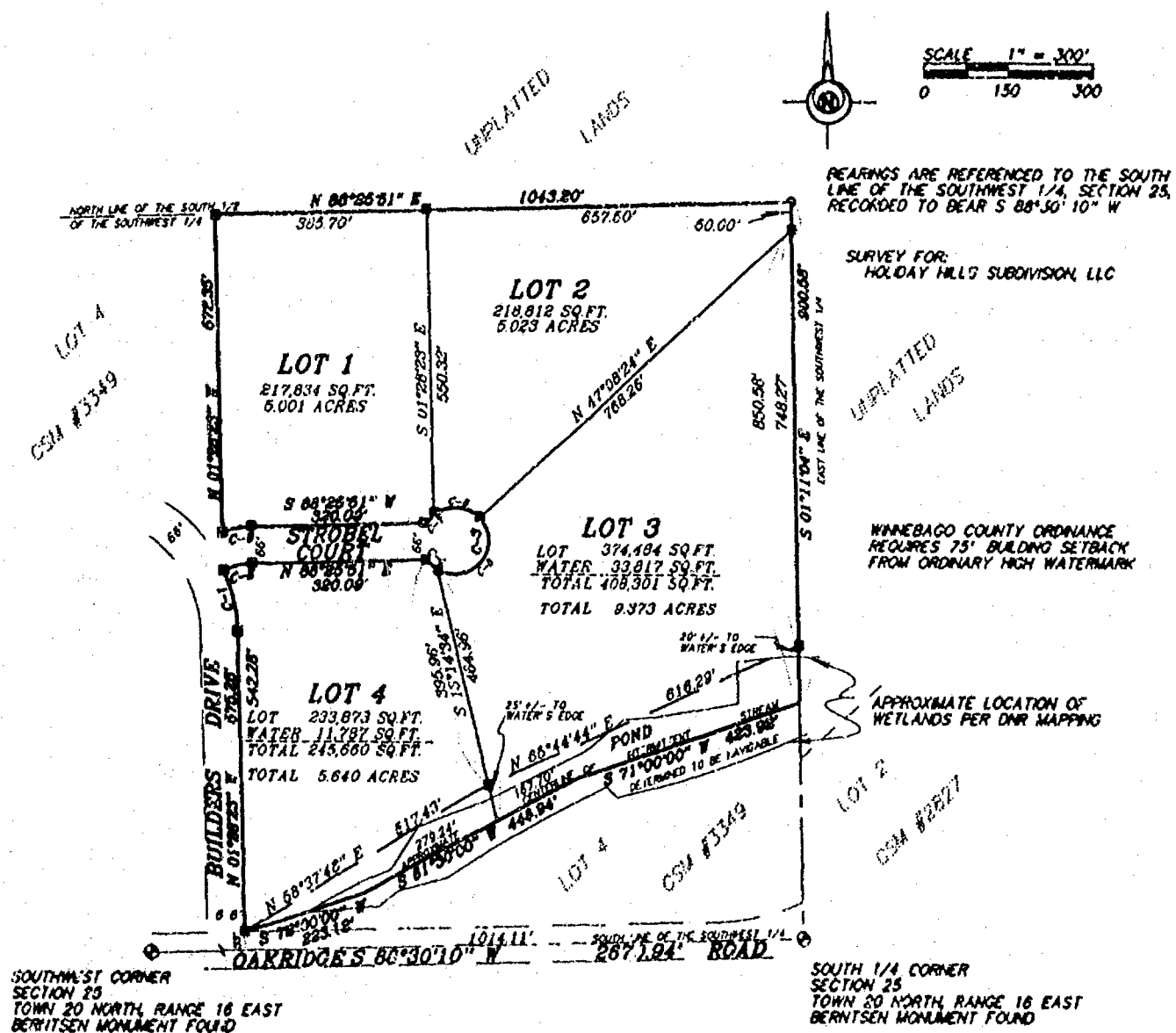

CURVE TABLE

#	Radius	Della	Length	Chord	Chord Bearing
1	283.00"	02°27' 31"	110.93'	110.22'	N 12°42' 08.5" W
2	177.00"	028°07' 35"	53.33'	52.89'	N 75°23' 03.5" E
3	60.00"	283°15' 58"	307.11'	68.00'	N 01°34' 09.2" E
4	60.00"	023°52' 24"	25.00'	24.82'	S 46°53' 22.0" E
5	60.00"	185°32' 08"	173.33'	119.05'	N 34°25' 22.0" C
6	60.00"	085°02' 60"	89.06'	81.11'	N 86°52' 12.0" W
7	60.00"	018°48' 26"	19.59'	19.61'	S 41°12' 03.0" W
8	183.00"	016°36' 58"	35.07'	32.89'	S 80°07' 22.0" W

LEGEND

- 3/4" STEEL REINFORCING BAR SET, 24" LONG,
WEIGHING 1.502 LBS. PER LIN. FOOT
- 1" IRON PIPE SET, 24" LONG,
WEIGHING 1.130 LBS. PER LIN. FOOT
- ▲ 1-1/4" STEEL REINFORCING BAR SET, 30" LONG,
WEIGHING 4.303 LBS. PER LIN. FOOT
- × CHISELED "X" SET
- 3/4" REBAR FOUND
- 1" IRON PIPE FOUND
- △ 1-1/4" REBAR FOUND
- ⊠ 2" IRON PIPE FOUND
- ⊗ CHISELED "X" FOUND
- ★ GOVERNMENT CORNER



Michael J. Kaczmarek
MARCH 18, 1996

~~*** FENCE LINE~~
() RECORDED AS

Martenson & Eisele, Inc.

CONSULTING ENGINEERING & LAND SURVEYING
1919 AMERICAN COURT
NEENAH, WIS. 54956
PHONE (414) 731-0381

PROJECT NO. 555-001a
FIELD BOOK GR10 PAGE ELL
DISK UNIT FILE 555-001a
SHEET 1 OF 3

THIS INSTRUMENT WAS DRAFTED BY: D.M.W.

CERTIFIED SURVEY MAP NO. _____

SURVEYOR'S CERTIFICATE:

I, Michael J. Kaczmarzyk, Registered Land Surveyor, do hereby certify:

That I have surveyed, divided and mapped, at the direction of HOLIDAY HILLS SUBDIVISION, LLC part of Lot 4 of Certified Survey Map #3349 being part of the Southeast 1/4 of the Southwest 1/4 of Section 25, Town 20 North, Range 16 East, Town of Clayton, Winnebago County, Wisconsin, described as follows:

Commencing at the South 1/4 corner of said Section 25, thence South 88° 30' 10" West along the South line of the Southwest 1/4 of said Section 25, a distance of 1014.11 feet; thence North 01° 28' 23" West 33.00 feet to the point of beginning; thence continuing North 01° 28' 23" West 542.28 feet; thence on an arc of a curve to the left 110.93 feet, having a radius of 283.00 feet and whose chord bears North 12° 42' 08.5" West, a distance of 110.22 feet; thence on an arc of a curve to the right 53.35 feet, having a radius of 117.00 feet and whose chord bears North 75° 22' 03.5" East, a distance of 52.89 feet; thence North 88° 25' 51" East 320.09 feet; thence on an arc of a curve to the left 307.11 feet, having a radius of 60.00 feet and whose chord bears North 01° 34' 09" West a distance of 66.00 feet; thence South 88° 25' 51" West 320.09 feet; thence on an arc of a curve to the left 53.07 feet, having a radius of 183.00 feet and whose chord bears South 80° 07' 22" West, a distance of 52.89 feet; thence North 01° 28' 23" West 572.35 feet; thence North 88° 25' 51" East along the North line of the South 1/2 of the Southwest 1/4 of said Section 25, a distance of 1043.20 feet; thence South 01° 11' 04" East along the East line of the Southwest 1/4 of said Section 25 a distance of 900.58 feet; thence South 71° 00' 00" West along the approximate center of an existing intermittent stream, a distance of 423.92 feet; thence South 61° 30' 00" West along said approximate center 446.94 feet; thence South 72° 00' 00" West along said approximate center and its extension 223.12 feet to the point of beginning containing 1,090,607 square feet (25.037 acres) subject to all easements and restrictions of record.

That I have fully complied with Chapter 236.34 of the Wisconsin Statutes in surveying, dividing, and mapping the same and the Town of Clayton, and Winnebago County Subdivision Ordinances.

This map is a correct representation of all of the exterior boundaries of land surveyed and the division thereof.

Given under my hand this 18TH day of MARCH, 1996

Michael J. Kaczmarzyk
Reg. WI. Land Surveyor, 8-2236



OWNERS CERTIFICATE:

As owners we, the undersigned, hereby certify that we caused the land above described to be surveyed, divided, mapped and dedicated to the public all as shown and represented on this map.

March 21 1996
Date

HOLIDAY HILLS SUBDIVISION, LLC (A PARTNERSHIP)

Thomas L. Hoffman 3-21-96 Date

James R. Strobel 3/21/96 Date

State of Wisconsin)
Winnebago County)

Personally came before me on the 21st day of March, 1996, the above owners to me known to be the persons who executed the foregoing instrument and acknowledge the same.

David M. Zank
Notary

My Commission Expires

10/4/98
PROJECT NO. 555-001a
SHEET 2 OF 3

CERTIFIED SURVEY MAP NO. _____

Certificate of Planning Committee:

Pursuant to the Land Subdivision Regulations of Winnebago County, Wisconsin, all the requirements for approval have been fulfilled. This Minor Subdivision was approved by the Winnebago County Planning and Zoning Committee on _____ day of _____, 19____.

Chairman, Planning and Zoning Committee

Treasurer's Certificate:

I hereby certify that there are no unpaid taxes or unpaid special assessments on any of the lands shown hereon.

Maureen L. Reinders
Town Treasurer

County Treasurer

3/19/96
Date:

Date:

Town Board Resolution

Be it resolved that this Certified Survey Map, in the Town of Clayton be approved and accepted as surveyed, divided, mapped and dedicated, by the above said Owners, on this 18th day of March, 1996.

Approved: Michael J. Kaczmarzyk
Town Chairman

Signed: Michael J. Kaczmarzyk
Town Chairman

I hereby certify that the foregoing is a copy of a resolution adopted by the Town Board of the Town of Clayton.

Jeanne M. Hewitt
Town Clerk

Owners of Record

Parcel Number _____

Recording Information

Holiday Hills Subdivision

Part of 006-0652-00

Doc #924775

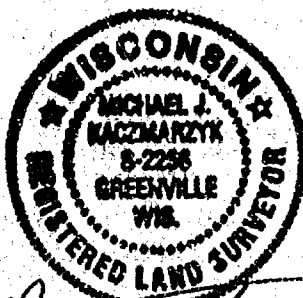

Michael J. Kaczmarzyk
MARCH 18, 1996

PROJECT NO. 555-001a
SHEET 3 OF 3

CERTIFIED SURVEY MAP NO. 3349

BEING PART OF THE SOUTHWEST 1/4 OF THE SOUTHWEST 1/4 AND THE SOUTHEAST 1/4 OF THE SOUTHWEST 1/4 OF SECTION 25, TOWNSHIP 20 NORTH, RANGE 16 EAST, TOWN OF CLAYTON, WINNEBAGO COUNTY, WISCONSIN.

UNPLATTED LANDS

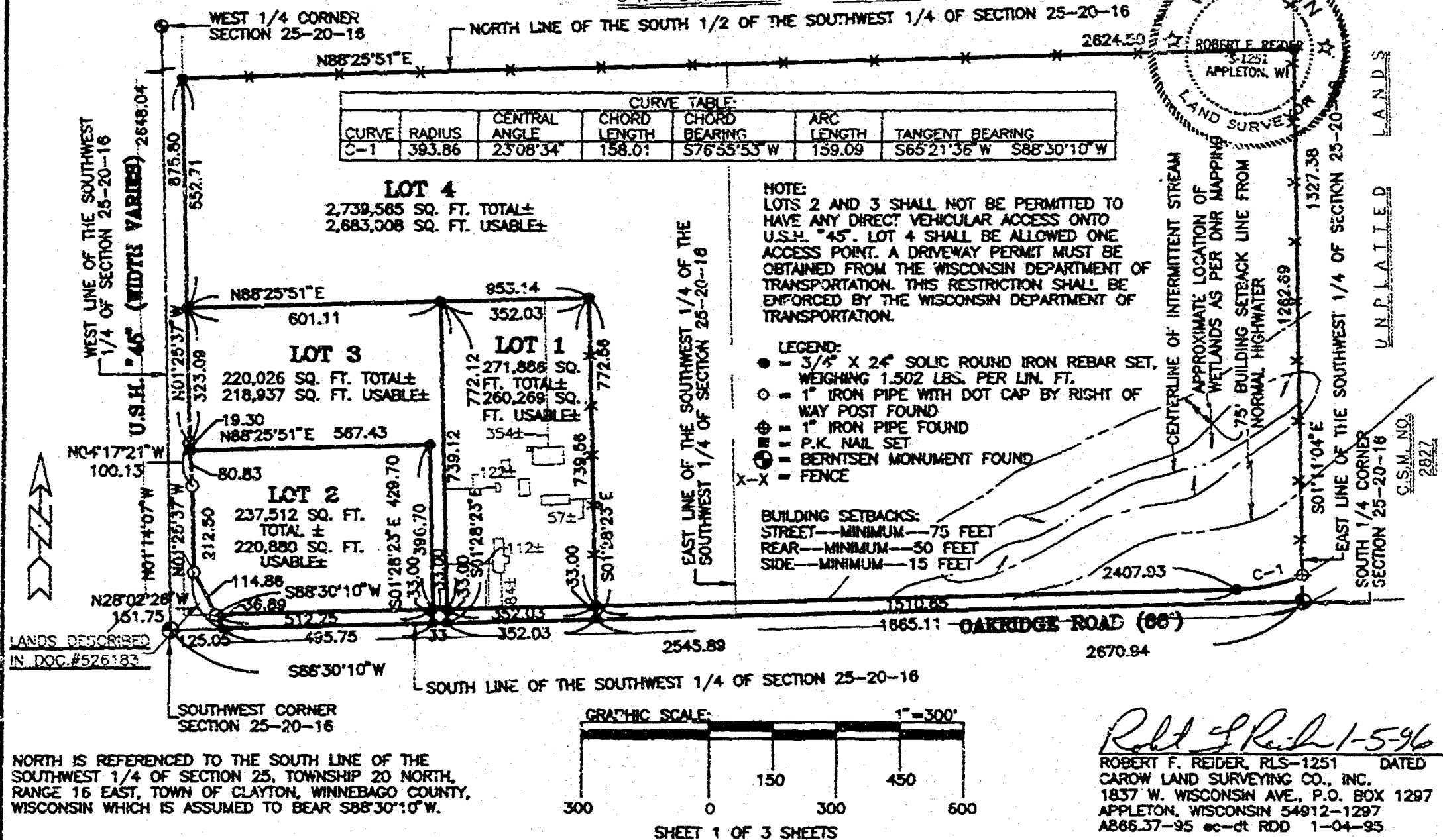

CERTIFIED SURVEY MAP NO. 3349

BEING PART OF THE SOUTHWEST 1/4 OF THE SOUTHWEST 1/4 AND THE SOUTHEAST 1/4 OF THE SOUTHWEST 1/4 OF SECTION 25, TOWNSHIP 20 NORTH, RANGE 16 EAST, TOWN OF CLAYTON, WINNEBAGO COUNTY, WISCONSIN.

UNPLATTED LANDS

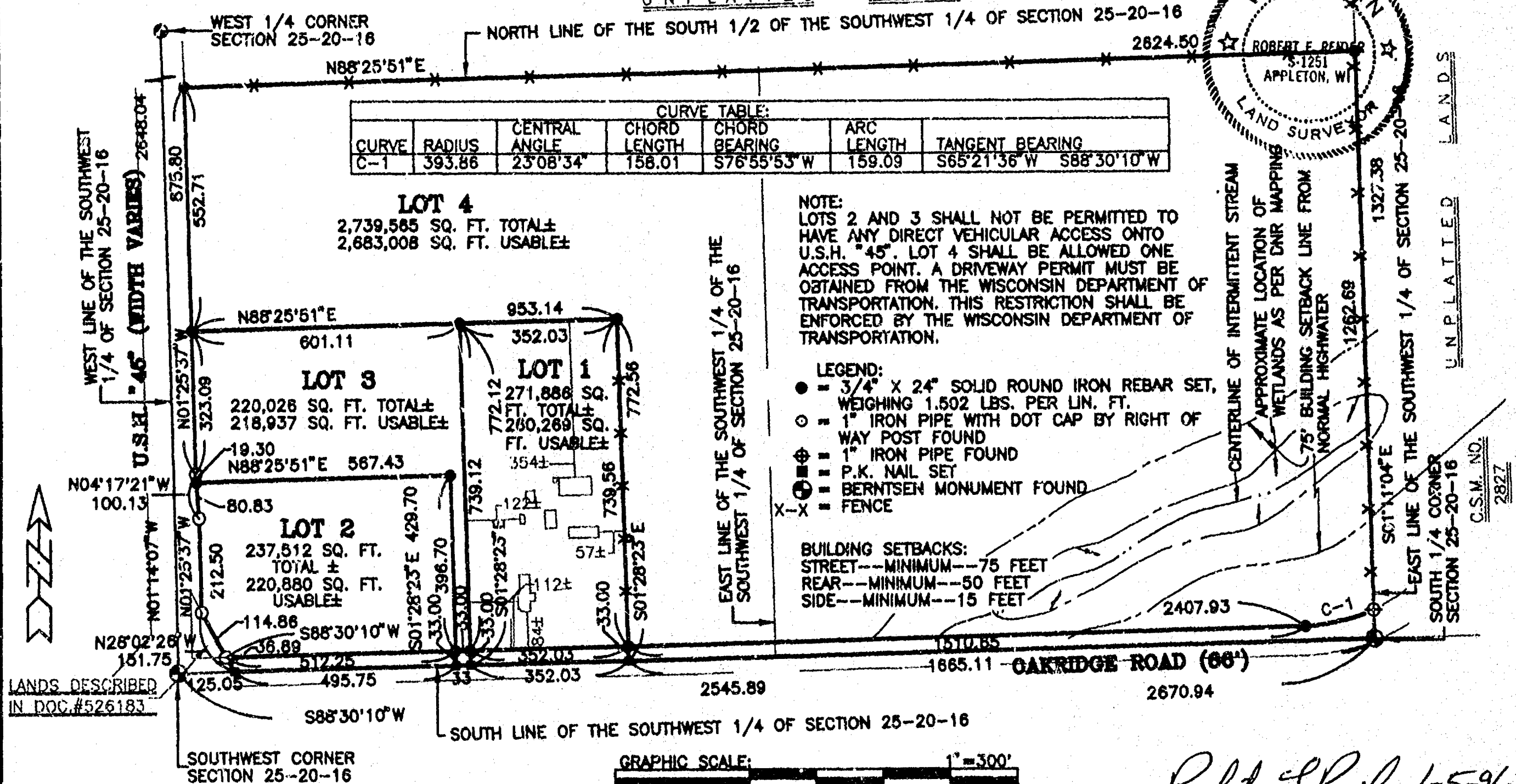

NORTH IS REFERENCED TO THE SOUTH LINE OF THE
SOUTHWEST 1/4 OF SECTION 25, TOWNSHIP 20 NORTH,
RANGE 16 EAST, TOWN OF CLAYTON, WINNEBAGO COUNTY,
WISCONSIN WHICH IS ASSUMED TO BEAR S88°30'10"W.

SHEET 1 OF 3 SHEETS

Robert F. Reider 1-5-96
ROBERT F. REIDER, RLS-1251 DATED
CAROW LAND SURVEYING CO., INC.
1837 W. WISCONSIN AVE., P.O. BOX 1297
APPLETON, WISCONSIN 54912-1297
AB86.37-95 ec-dt RDD 1-04-95

CERTIFIED SURVEY MAP NO. 3349**SURVEYOR'S CERTIFICATE:**

I, ROBERT F. REIDER, REGISTERED WISCONSIN LAND SURVEYOR, CERTIFY THAT I HAVE SURVEYED, DIVIDED AND MAPPED PART OF THE SOUTHWEST 1/4 OF THE SOUTHWEST 1/4 AND THE SOUTHEAST 1/4 OF THE SOUTHWEST 1/4 OF SECTION 25, TOWNSHIP 20 NORTH, RANGE 16 EAST, TOWN OF CLAYTON, WINNEBAGO COUNTY, WISCONSIN, BOUNDED AND DESCRIBED AS FOLLOWS: COMMENCING AT THE SOUTHWEST CORNER OF SECTION 25; THENCE N88-30-10E, 125.05 FEET ALONG THE SOUTH LINE OF THE SOUTHWEST 1/4 OF SECTION 25 TO THE SOUTHEASTERLY EXTENSION OF THE EAST RIGHT OF WAY LINE OF U.S.H. "45" AND THE POINT OF BEGINNING; THENCE N28-02-26W, 151.75 FEET ALONG SAID EAST RIGHT OF WAY LINE; THENCE N01-25-37W, 212.50 FEET ALONG SAID EAST RIGHT OF WAY LINE; THENCE N04-17-21W, 100.13 FEET ALONG SAID EAST RIGHT OF WAY LINE; THENCE N01-25-37W, 875.80 FEET ALONG SAID EAST RIGHT OF WAY LINE TO THE NORTH LINE OF THE SOUTH 1/2 OF THE SOUTHWEST 1/4 OF SECTION 25; THENCE N88-25-51E, 2624.50 FEET ALONG SAID SOUTH LINE TO THE EAST LINE OF THE SOUTHWEST 1/4 OF SECTION 25; THENCE S01-11-04E, 1327.38 FEET ALONG SAID EAST LINE TO THE SOUTH 1/4 CORNER OF SECTION 25; THENCE S88-30-10W, 2645.89 FEET ALONG THE SOUTH LINE OF THE SOUTHWEST 1/4 OF SECTION 25 TO THE POINT OF BEGINNING. SUBJECT TO ALL EASEMENTS AND RESTRICTIONS OF RECORD.

THAT I HAVE MADE SUCH SURVEY UNDER THE DIRECTION OF PAT TESCH, P.O. BOX 712, NEENAH, WISCONSIN 54957.

THAT THIS MAP IS A TRUE AND CORRECT REPRESENTATION OF THE EXTERIOR BOUNDARY LINES OF THE LAND SURVEYED.

THAT I HAVE FULLY COMPLIED WITH THE PROVISIONS OF CHAPTER 236.34 OF THE WISCONSIN STATUTES AND THE SUBDIVISION ORDINANCE OF THE TOWN OF CLAYTON AND WINNEBAGO COUNTY.

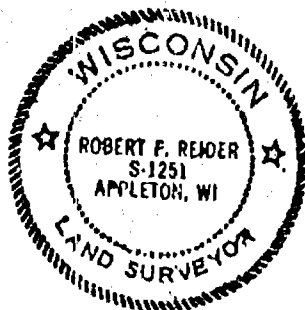

Robert F. Reider 1-5-96
 ROBERT F. REIDER, RLS-1251 DATED
 CAROW LAND SURVEYING CO., INC.
 P.O. BOX 1297, 1837 W. WISCONSIN AVE.
 APPLETON, WISCONSIN 54912-1297
 A866.37-96 ec-dt RDD 1-4-96

TOWN BOARD CERTIFICATION:

WE HEREBY CERTIFY THAT THE TOWN OF CLAYTON BOARD OF SUPERVISORS APPROVED THIS CERTIFIED SURVEY MAP ON THE 8th DAY OF January, 1996.

W. C. Sal
 TOWN CHAIRPERSON

Joanne M. Sever
 TOWN CLERK

COUNTY PLANNING AND ZONING COMMITTEE APPROVAL:

PURSUANT TO THE WINNEBAGO COUNTY SUBDIVISION ORDINANCE, ALL REQUIREMENTS FOR APPROVAL HAVE BEEN FULFILLED.

THIS CERTIFIED SURVEY MAP WAS APPROVED THIS 9th DAY OF January, 1996.

Jeanette Pinteroff
 V. CHAIRPERSON, WINNEBAGO COUNTY PLANNING AND ZONING COMMITTEE

CERTIFIED SURVEY MAP NO. 3349

OWNERS CERTIFICATE:

AS OWNER(S), I(WE) HEREBY CERTIFY THAT I(WE) CAUSED THE LAND DESCRIBED ON THIS CERTIFIED SURVEY MAP TO BE SURVEYED, DIVIDED AND MAPPED AS REPRESENTED HEREON. I(WE) ALSO CERTIFY THAT THIS MAP IS REQUIRED BY SECTIONS 236.10 OR 236.12 OF THE WISCONSIN STATUTES TO BE SUBMITTED TO THE FOLLOWING FOR APPROVAL: TOWN OF CLAYTON AND WINNEBAGO COUNTY.

WITNESS THE HAND AND SEAL OF SAID OWNER(S) THIS 26 DAY OF February, 1996.

Edward A. Tesch
EDWARD A. TESCH

Patricia A. Tesch
PATRICIA A. TESCH

STATE OF WISCONSIN)
)SS
COUNTY OF WINNEBAGO)

PERSONALLY CAME BEFORE ME THIS 5th DAY OF January, 1996. THE ABOVE NAMED PERSON(S) TO ME KNOWN TO BE THE PERSON(S) WHO EXECUTED THE FOREGOING INSTRUMENT AND ACKNOWLEDGED THE SAME.

Maileys A. Gentrymacher
 NOTARY PUBLIC
 MY COMMISSION EXPIRES 11-07-1999

TREASURER'S CERTIFICATE:

I HEREBY CERTIFY THAT THERE ARE NO UNPAID TAXES OR UNPAID SPECIAL ASSESSMENTS ON ANY OF THE LAND INCLUDED ON THIS CERTIFIED SURVEY MAP.

Majorie L. Reindess 1-08-96
 TOWN TREASURER DATED
 Mary E. Krukowski-Deputy 1-9-96
 COUNTY TREASURER DATED

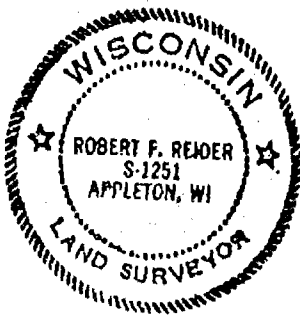

Robert F. Reider 1-5-96
ROBERT F. REIDER, RLS-1251 DATED
CAROW LAND SURVEYING CO., INC.
P.O. BOX 1297, 1837 W. WIS. AVE.
APPLETON, WISCONSIN 54912-1297
A866.37-96 ec-dt RDD 1-4-96

NOTES :

- 1) THIS CSM IS ALL OF TAX PARCEL NUMBER(S): 006-0651 & 006-0652
- 2) THE PROPERTY OWNER(S) OF RECORD IS(ARE): EDWARD A. & PATRICIA A. TESCH
- 3) THE CSM IS CONTAINED WHOLLY WITHIN THE PROPERTY DESCRIBED IN THE FOLLOWING RECORDED INSTRUMENT(S): DOCUMENT NO.(S) 541067

SHEET 3 OF 3 SHEETS

924232

Register's Office
Winnebago County, Wis.
Received for record this 9th
day of January A.D., 1996
at 3:22 o'clock PM. and
filed in Vol. 1 of CSM Y¹¹
on page "3342" 114

Susan W. Wainwright
Register of Deeds

CERTIFIED SURVEY MAP NO. _____

PART OF LOT 4 OF CERTIFIED SURVEY MAP 3349 BEING PART OF THE SOUTHEAST 1/4 OF THE SOUTHWEST 1/4, SECTION 25, TOWN 20 NORTH, RANGE 16 EAST, TOWN OF CLAYTON, WINNEBAGO COUNTY, WISCONSIN

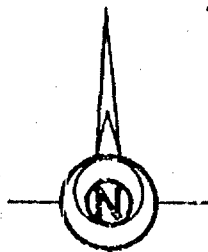

Survey for:
HOLIDAY HILLS SUBDIVISION, LLC

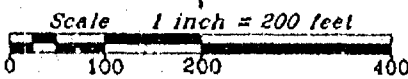

CURVE TABLE

Curve	Radius	Delta	Length	Chord	Chord Bearing
C-1	395.86'	23°08'34"	159.09'	158.01'	S 76°55'53" W
C-2	381.86'	23°35'42"	159.31'	158.19'	S 76°42'20" W

Bearings are referenced to the South line of the Southwest 1/4 of Section 25 recorded to bear S 88°30'10" W

Officially Mapped Street per City of Neenah. To be removed from "Official Street Extension Map"

Note: Winnebago County ordinance requires a 75' Building Setback from ordinary high watermark.

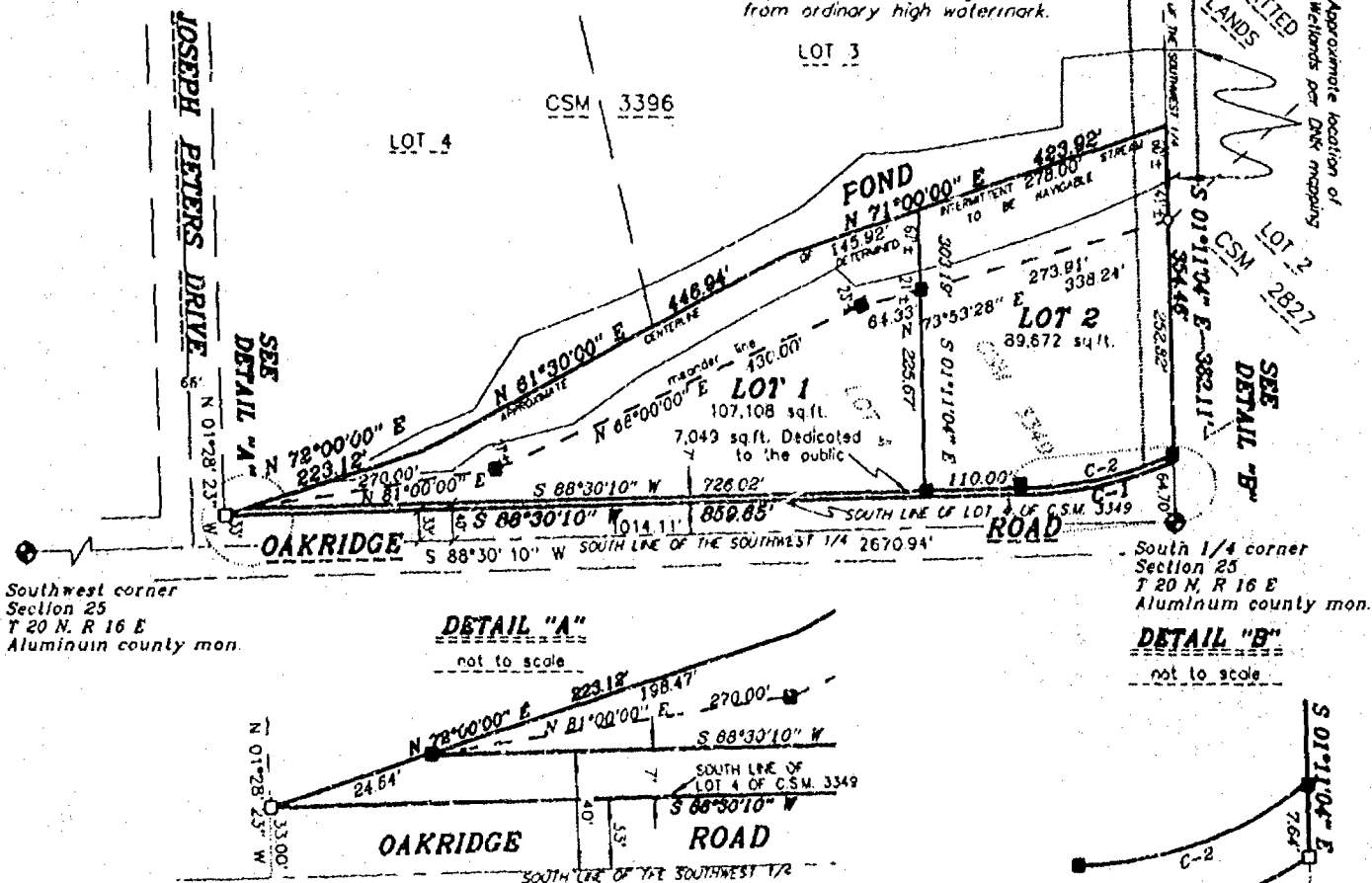

Southwest corner Section 25 T 20 N, R 16 E Aluminum county mon.

LEGEND

- 3/4" STEEL REINFORCING BAR SET, 24' LONG, WEIGHING 1,502 LBS. PER LIN. FOOT
- 1" IRON PIPE SET, 24' LONG, WEIGHING 1,130 LBS. PER LIN. FOOT
- ▲ 1-1/4" STEEL REINFORCING BAR SET, 30' LONG, WEIGHING 4,303 LBS. PER LIN. FOOT
- X CHISELED "X" SET
- 3/4" REBAR FOUND
- 1" IRON PIPE FOUND
- △ 1-1/4" REBAR FOUND
- 2" IRON PIPE FOUND
- ⊗ CHISELED "X" FOUND
- ⬢ GOVERNMENT CORNER

*** FENCE LINE
() RECORDED AS

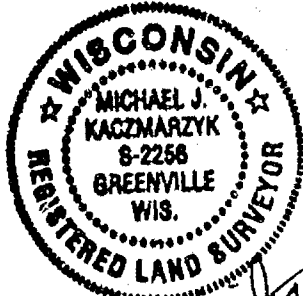

Michael J. Kaczmarzyk
MAY 14, 1996



Martenson & Eisele, Inc.
CONSULTING ENGINEERING & LAND SURVEYING
1919 AMERICAN COURT
NEENAH, WIS. 54956
PHONE (414) 731-0381

PROJECT NO. S-S-S-001C
FIELD BOOK 6810 PAGE FILE
DISK 4010 FILE CSM 3349/0
SHEET 1 OF 2

THIS INSTRUMENT WAS DRAFTED BY MJS

CERTIFIED SURVEY MAP NO. _____

PART OF LOT 4 OF CERTIFIED SURVEY MAP 3349 BEING PART OF THE SOUTHEAST 1/4
OF THE SOUTHWEST 1/4, SECTION 25, TOWN 20 NORTH, RANGE 16 EAST,
TOWN OF CLAYTON, WINNEBAGO COUNTY, WISCONSIN

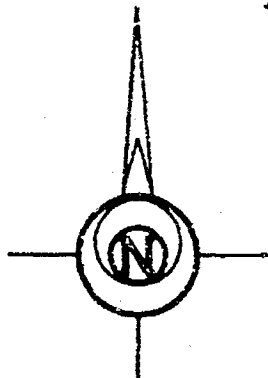

Scale 1 inch = 200 feet
0 100 200 400

Survey for:
HOLIDAY HILLS SUBDIVISION, LLC

CURVE TABLE

Curve	Radius	Delta	Length	Chord	Chord Bearing
C-1	593.86'	23°08'34"	159.09'	158.01'	S 76°55'53" W
C-2	386.86'	23°35'42"	159.31'	158.19'	S 76°42'23" W

Bearings are referenced to the South line
of the Southwest 1/4 of Section 25
recorded to bear S 88°30'10" W

Officially Mapped Street per City of Neenah.
To be removed from "Official Street Extension Map"

Note:
Winnebago County ordinance
requires a 75' Building Setback
from ordinary high watermark.

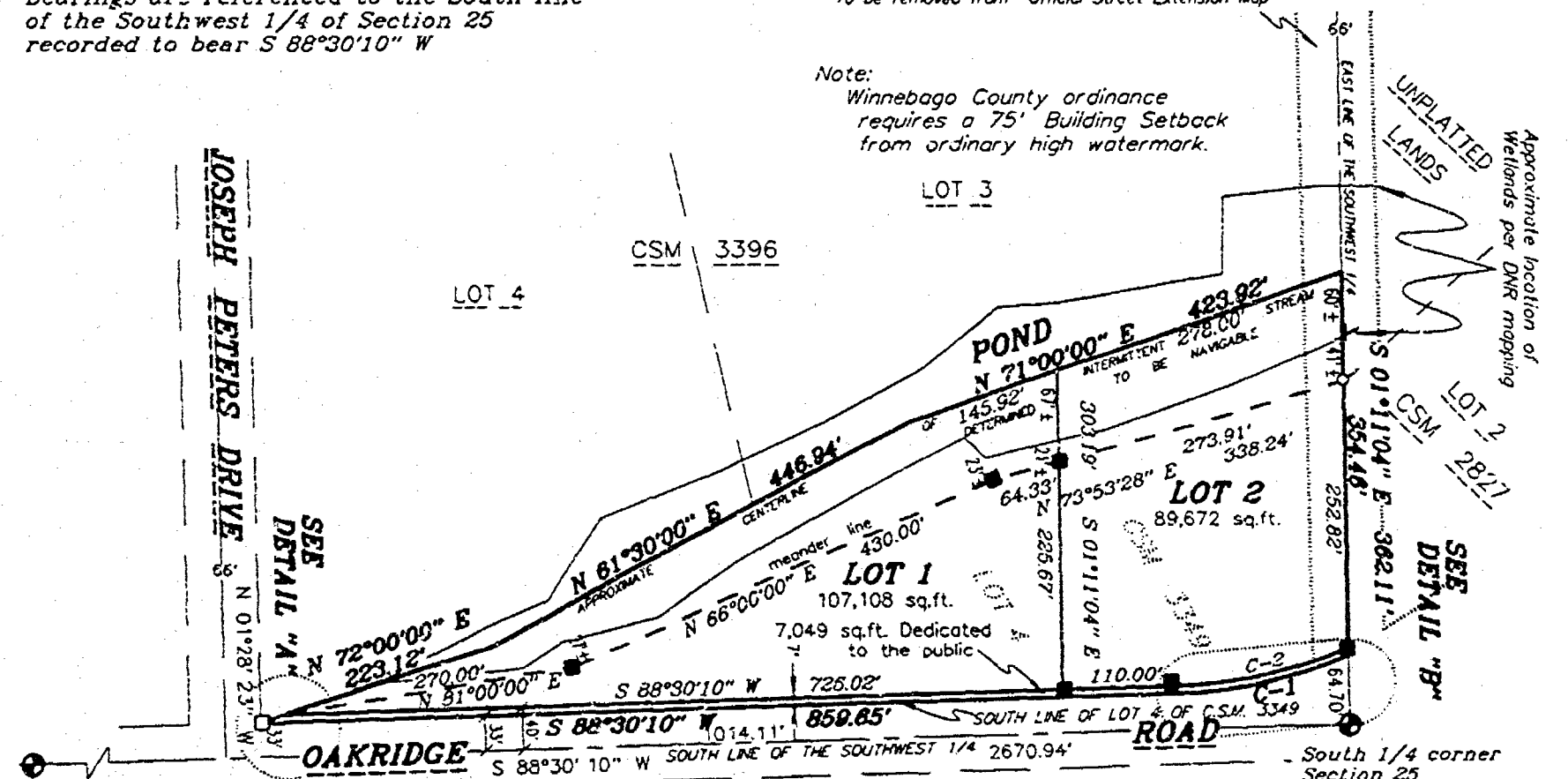

Southwest corner
Section 25
T 20 N, R 16 E
Aluminum county mon.

DETAIL "A"

not to scale

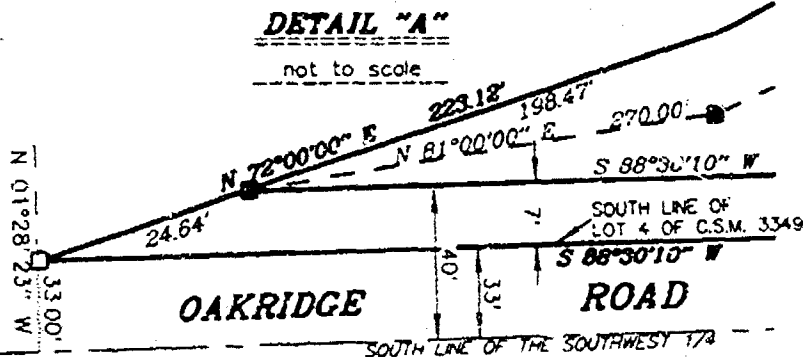

DETAIL "B"

not to scale

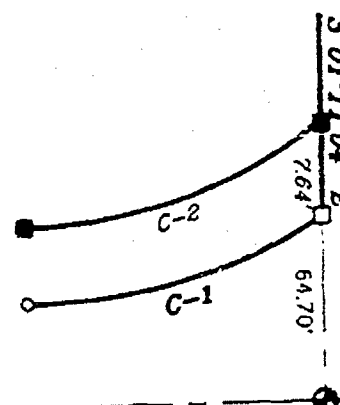

LEGEND

- 3/4" STEEL REINFORCING BAR SET, 24" LONG, WEIGHING 1.502 LBS. PER LIN. FOOT
- 1" IRON PIPE SET, 24" LONG, WEIGHING 1.130 LBS. PER LIN. FOOT
- ▲ 1-1/4" STEEL REINFORCING BAR SET, 30" LONG, WEIGHING 4.303 LBS. PER LIN. FOOT
- X CHISELED "X" SET
- 3/4" REBAR FOUND
- 1" IRON PIPE FOUND
- △ 1-1/4" REBAR FOUND
- ⊠ 2" IRON PIPE FOUND
- ⊙ CHISELED "X" FOUND
- ⊕ GOVERNMENT CORNER

*** FENCE LINE
() RECORDED AS



Michael J. Kaczmarzyk
MAY 14, 1996



Martenson & Eisele, Inc.

CONSULTING ENGINEERING & LAND SURVEYING
1919 AMERICAN COURT
NEENAH, WIS. 54956
PHONE (414) 731-0381

PROJECT NO. S-3-3-001C
FIELD BOOK GRIS PAGE FILE
DISK 4416 FILE CSM S-3-3-001C
SHEET 1 OF 3

THIS INSTRUMENT WAS DRAFTED BY: MAS

CERTIFIED SURVEY MAP NO. _____

SURVEYOR'S CERTIFICATE:

I, Michael J. Kaczmarzyk, Registered Land Surveyor, do hereby certify:

That I have surveyed, divided and mapped, at the direction of HOLIDAY HILLS SUBDIVISION, LLC., part of Lot 4 of Certified Survey Map 3349 recorded with the Winnebago County Register of Deeds Office in Volume 1 of Certified Survey Maps on page 3349 as Document #924232, being part of the Southeast 1/4 of the Southwest 1/4 of Section 25, Town 20 North, Range 18 East, Town of Clayton, Winnebago County, Wisconsin, described as follows:

Commencing at the South 1/4 corner of said Section 25; thence along the South line of the Southwest 1/4 of said section 25, South 88 degrees 30 minutes 10 seconds West, 1014.11 feet; thence North 01 degree 28 minutes 23 seconds West, 33.00 feet to the point of beginning; thence along the South line of Lots 3 and 4 of Certified Survey Map 3398 recorded with the Winnebago County Register of Deeds Office in Volume 1 of Certified Survey Maps on page 3398 also being the approximate centerline of an intermittent stream, North 72 degrees 00 minutes 00 seconds East, 223.12 feet; thence continuing along the South line of said Certified Survey Map 3398 and said centerline of an intermittent stream, North 81 degrees 30 minutes 00 seconds East, 448.94 feet; thence continuing along said South line and said centerline, North 71 degrees 00 minutes 00 seconds East, 423.92 feet; thence along the East line of the Southwest 1/4 of said Section 25, South 01 degree 11 minutes 04 seconds East, 382.11 feet; thence along the South line of said Lot 4 of Certified Survey Map 3349, along the arc of a curve to the right 159.09 feet having a radius of 393.88 feet and a chord of 168.01 feet that bears South 76 degrees 55 minutes 53.0 seconds West; thence continuing along the South line of said Lot 4 of Certified Survey Map 3349, South 88 degrees 30 minutes 10 seconds West, 859.85 feet to the point of beginning, containing 203,829 square feet (4.679 acres), subject to all easements and restrictions of record.

That I have fully complied with Chapter 236.34 of the Wisconsin Statutes in surveying, dividing, mapping and dedicated the same and the Town of Clayton, and Winnebago County Subdivision Ordinances.

This map is a correct representation of all of the exterior boundaries of land surveyed and the division thereof.

Given under my hand this 14TH day of MAY, 1996.

Michael J. Kaczmarzyk
Michael J. Kaczmarzyk, Reg. Wis. Land Surveyor, S-2256



OWNERS CERTIFICATE:

As owners we, the undersigned, hereby certify that we caused the land above described to be surveyed, divided and mapped and dedicated to the public all as shown and represented on this map.

Dated this _____ day of _____, 1996.

HOLIDAY HILLS SUBDIVISION, LLC. (A PARTNERSHIP)

Thomas L. Hoffman

James R. Strobel

State of Wisconsin }
Winnebago County } SS

Personally came before me on the _____ day of _____, 1996, the above owners to me known to be the persons who executed the foregoing instrument and acknowledge the same.

Notary My Commission Expires _____

PROJECT NO. 555-001 C
SHEET 2 OF 3

CERTIFIED SURVEY MAP NO. _____

CERTIFICATE OF PLANNING COMMITTEE:

Pursuant to the Land Subdivision Regulations of the County of Winnebago, Wisconsin, all the requirements for approval have been fulfilled. This Minor Subdivision was approved by the Winnebago County Planning and Zoning

Committee on _____ day of _____, 1996.

Chairman, Planning and Zoning Committee

TREASURER'S CERTIFICATE:

I hereby certify that there are no unpaid taxes or unpaid special assessments on any of the lands shown hereon.

Town Treasurer

County Treasurer

Date:

Date:

TOWN BOARD APPROVAL:

This Certified Survey Map in the Town of Clayton, is hereby approved as surveyed, mapped and dedicated by the Town Board of the Town of Clayton, Winnebago County, Wisconsin.

Date: _____

Approved: _____

Town Chairman

This Certified Survey Map is contained wholly within the property described in the following recorded instruments:

Owners of record:

Recording information:

Parcel number:

Holiday Hills Subdivision, LLC

Doc. #924775

006-0652-00



Michael J. Kaczmarzyk
MAY 14, 1996

PROJECT NO. S-55-001

SHEET 3 OF 3

CERTIFIED SURVEY MAP NO. 3441

PART OF LOT 4 OF CERTIFIED SURVEY MAP 3349 BEING PART OF THE SOUTHEAST 1/4 OF THE SOUTHWEST 1/4, SECTION 25, TOWN 20 NORTH, RANGE 16 EAST, TOWN OF CLAYTON, WINNEBAGO COUNTY, WISCONSIN

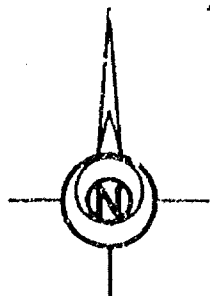

Scale 1 inch = 200 feet
0 100 200 400

Survey for:
HOLIDAY HILLS SUBDIVISION, LLC

CURVE TABLE

Curve	Radius	Delta	Length	Chord	Chord Bearing
C-1	393.86'	23°08'34"	159.09'	158.01'	S 76°55'53" W
C-2	306.86'	23°35'42"	159.31'	158.19'	S 76°42'20" W

Bearings are referenced to the South line of the Southwest 1/4 of Section 25 recorded to bear S 88°30'10" W

Officially Mapped Street per City of Neenah. To be removed from "Official Street Extension Map"

Note:
Winnebago County ordinance requires a 75' Building Setback from ordinary high watermark.

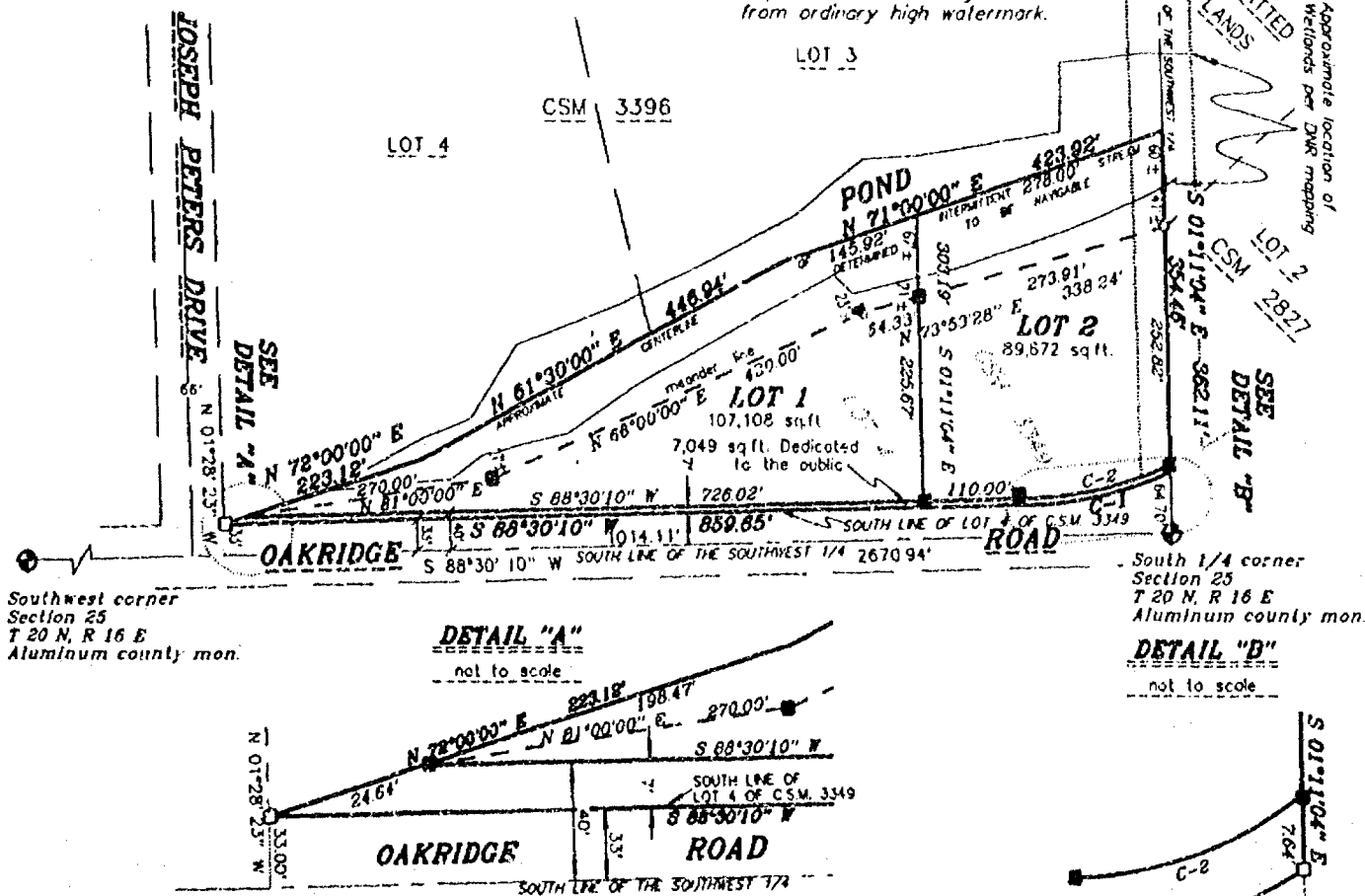

Southwest corner
Section 25
T 20 N, R 16 E
Aluminum county mon.

South 1/4 corner
Section 25
T 20 N, R 16 E
Aluminum county mon.

DETAIL "A"

not to scale

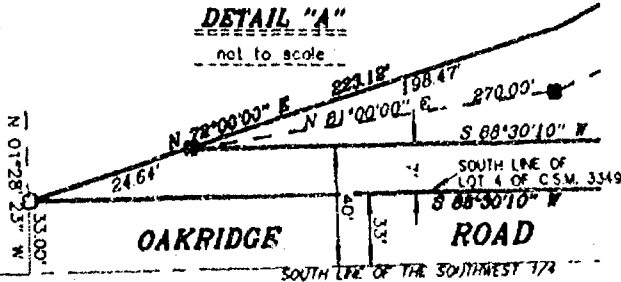

DETAIL "B"

not to scale

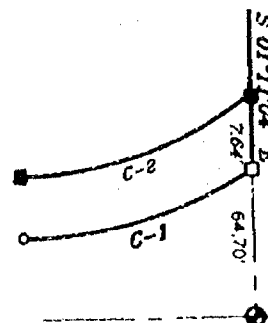

LEGEND

- 3/4" STEEL REINFORCING BAR SET, 24" LONG, WEIGHING 1.802 LBS. PER LIN. FOOT
- 1" IRON PIPE SET, 24" LONG, WEIGHING 1.130 LBS. PER LIN. FOOT
- ▲ 1-1/4" STEEL REINFORCING BAR SET, 30" LONG, WEIGHING 4.305 LBS. PER LIN. FOOT
- X CHISELED 'X' SET
- 3/4" REBAR FOUND
- 1" IRON PIPE FOUND
- △ 1-1/4" REBAR FOUND
- ▣ 2" IRON PIPE FOUND
- ⊗ CHISELED 'X' FOUND
- ⊕ GOVERNMENT CORNER

--- FENCE LINE
() RECORDED AS



Michael J. Kaczmarzyk
MAY 14, 1996



Martenson & Eisele, Inc.

CONSULTING ENGINEERING & LAND SURVEYING
1919 AMERICAN COURT
NEENAH, WIS. 54956
PHONE (414) 731-0381

PROJECT NO. S-S-S-001C

FIELD BOOK S-10 PAGE FILE
DISK W-10 FILE CSA S-S-S-001C
SHEET 1 OF 3

THIS INSTRUMENT WAS DRAFTED BY: *ME*

CERTIFIED SURVEY MAP NO. 3441

PART OF LOT 4 OF CERTIFIED SURVEY MAP 3349 BEING PART OF THE SOUTHEAST 1/4 OF THE SOUTHWEST 1/4, SECTION 25, TOWN 20 NORTH, RANGE 16 EAST, TOWN OF CLAYTON, WINNEBAGO COUNTY, WISCONSIN

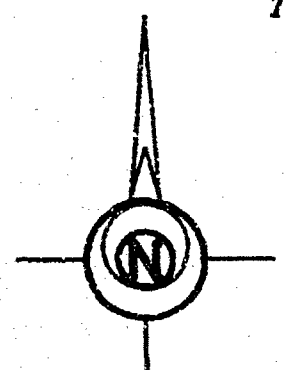

Survey for:
HOLIDAY HILLS SUBDIVISION, LLC

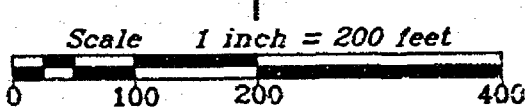

CURVE TABLE					
Curve	Radius	Delta	Length	Chord	Chord Bearing
C-1	393.86'	23°08'34"	159.09'	158.01'	S 76°55'53" W
C-2	586.86'	23°35'42"	159.31'	158.19'	S 76°42'20" W

Bearings are referenced to the South line of the Southwest 1/4 of Section 25 recorded to bear S 88°30'10" W

Officially Mapped Street per City of Neenah. To be removed from "Official Street Extension Map"

Note: Winnebago County ordinance requires a 75' Building Setback from ordinary high watermark.

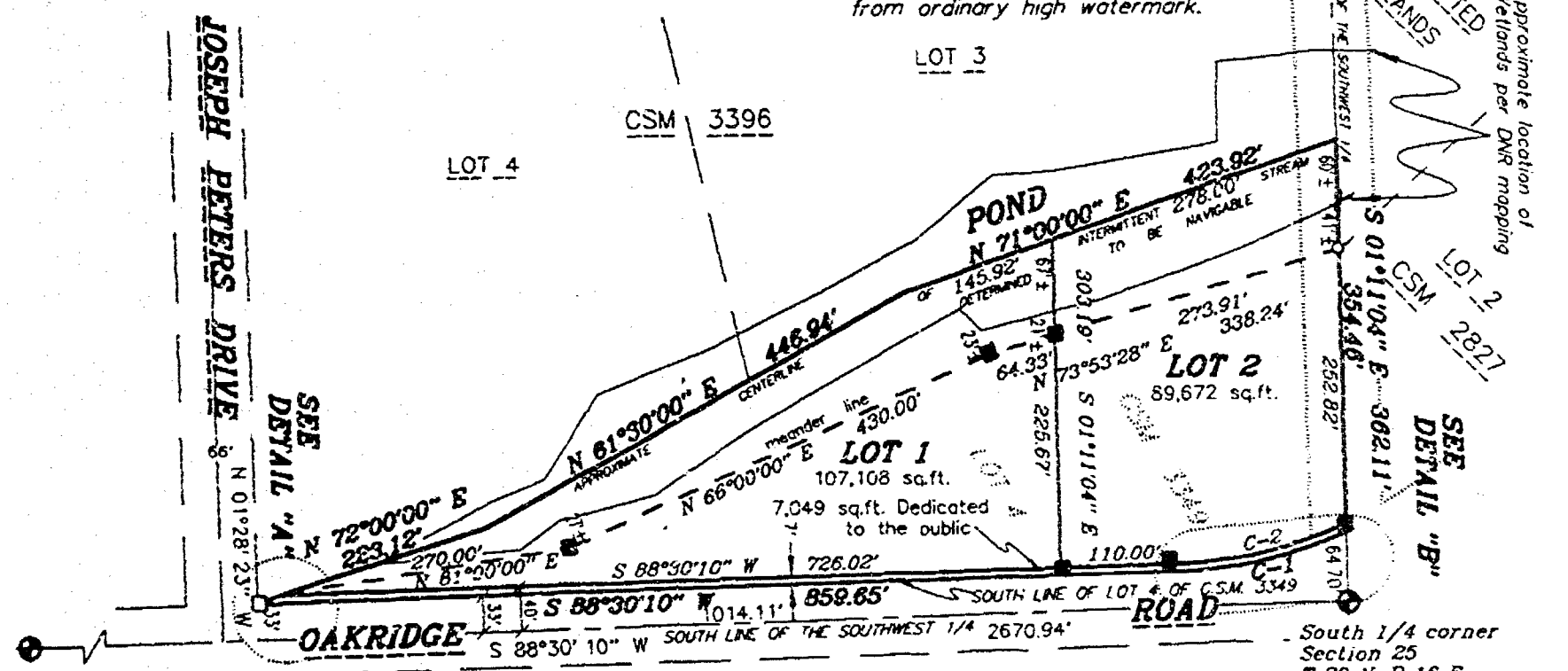

Southwest corner Section 25 T 20 N, R 16 E Aluminum county mon.

South 1/4 corner Section 25 T 20 N, R 16 E Aluminum county mon.

DETAIL "A"

not to scale

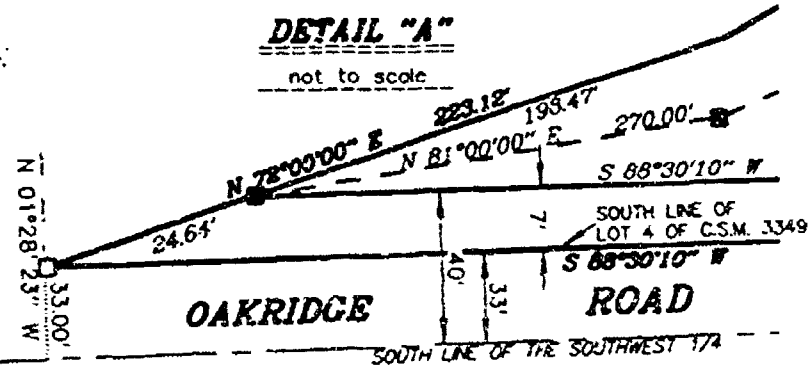

DETAIL "B"

not to scale

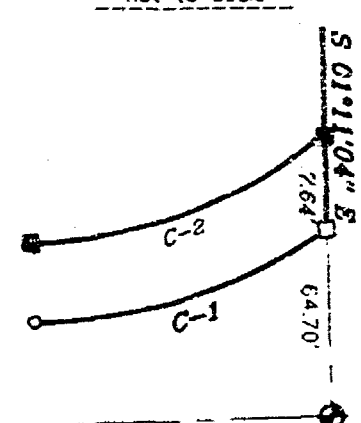

LEGEND

- 3/4" STEEL REINFORCING BAR SET, 24" LONG, WEIGHING 1.502 LBS. PER LIN. FOOT
- 1" IRON PIPE SET, 24" LONG, WEIGHING 1.130 LBS. PER LIN. FOOT
- ▲ 1-1/4" STEEL REINFORCING BAR SET, 30" LONG, WEIGHING 4.303 LBS. PER LIN. FOOT
- × CHISELED "X" SET
- 3/4" REBAR FOUND
- 1" IRON PIPE FOUND
- △ 1-1/4" REBAR FOUND
- ⊠ 2" IRON PIPE FOUND
- ⊙ CHISELED "X" FOUND
- ⊕ GOVERNMENT CORNER

*** FENCE LINE
() RECORDED AS



Michael J. Kaczmarzyk
MAY 14, 1996

Martenson & Eisele, Inc.
CONSULTING ENGINEERING & LAND SURVEYING
1919 AMERICAN COURT
NEENAH, WIS. 54956
PHONE (414) 731-0381

PROJECT NO. S-S-S-001/C
FIELD BOOK GRIS PAGE FILE
DISK UNIX FILE CSM S-S-S-001/C
SHEET 1 OF 3

THIS INSTRUMENT WAS DRAFTED BY: MAE

CERTIFIED SURVEY MAP NO. 3441

SURVEYOR'S CERTIFICATE:

I, Michael J. Kaczmarzyk, Registered Land Surveyor, do hereby certify:

That I have surveyed, divided and mapped, at the direction of HOLIDAY HILLS SUBDIVISION, LLC., part of Lot 4 of Certified Survey Map 3349 recorded with the Winnebago County Register of Deeds Office in Volume 1 of Certified Survey Maps on page 3349 as Document #924232, being part of the Southeast 1/4 of the Southwest 1/4 of Section 25, Town 20 North, Range 18 East, Town of Clayton, Winnebago County, Wisconsin, described as follows:

Commencing at the South 1/4 corner of said Section 25; thence along the South line of the Southwest 1/4 of said section 25, South 88 degrees 30 minutes 10 seconds West, 1014.11 feet; thence North 01 degree 28 minutes 23 seconds West, 33.00 feet to the point of beginning; thence along the South line of Lots 3 and 4 of Certified Survey Map 3396 recorded with the Winnebago County Register of Deeds Office in Volume 1 of Certified Survey Maps on page 3396 also being the approximate centerline of an intermittent stream, North 72 degrees 00 minutes 00 seconds East, 223.12 feet; thence continuing along the South line of said Certified Survey Map 3396 and said centerline of an intermittent stream, North 61 degrees 30 minutes 00 seconds East, 446.94 feet; thence continuing along said South line and said centerline, North 71 degrees 00 minutes 00 seconds East, 423.02 feet; thence along the East line of the Southwest 1/4 of said Section 25, South 01 degree 11 minutes 04 seconds East, 382.11 feet; thence along the South line of said Lot 4 of Certified Survey Map 3349, along the arc of a curve to the right 159.09 feet having a radius of 393.86 feet and a chord of 158.01 feet that bears South 78 degrees 55 minutes 53.0 seconds West; thence continuing along the South line of said Lot 4 of Certified Survey Map 3349, South 63 degrees 30 minutes 10 seconds West, 859.86 feet to the point of beginning, containing 203,829 square feet (4.679 acres), subject to all easements and restrictions of record.

That I have fully complied with Chapter 230.34 of the Wisconsin Statutes in surveying, dividing, mapping and dedicated the same and the Town of Clayton, and Winnebago County Subdivision Ordinances.

This map is a correct representation of all of the exterior boundaries of land surveyed and the division thereof.

Given under my hand this 14TH day of MAY, 1998.

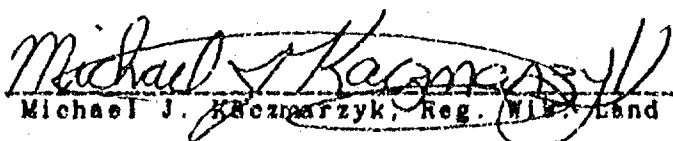
Michael J. Kaczmarzyk, Reg. Wis. Land Surveyor, S-2258



OWNERS CERTIFICATE:

As owners we, the undersigned, hereby certify that we caused the land above described to be surveyed, divided and mapped and dedicated to the public all as shown and represented on this map.

Dated this 6th day of June, 1998.

HOLIDAY HILLS SUBDIVISION, LLC. (A PARTNERSHIP)

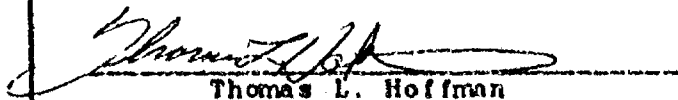
Thomas L. Hoffman

James R. Strobel

State of Wisconsin }
Winnebago County } SS

Personally came before me on the 14TH day of JUNE, 1998, the above owners to me known to be the persons who executed the foregoing instrument and acknowledge the same.

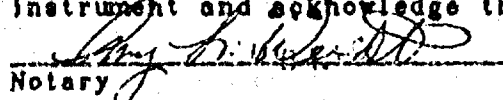
 My Commission Expires 12-27-98
Notary

PROJECT NO. 555-001C
SHEET 2 OF 3

CERTIFIED SURVEY MAP NO. 3441

CERTIFICATE OF PLANNING COMMITTEE:

Pursuant to the Land Subdivision Regulations of the County of Winnebago, Wisconsin, all the requirements for approval have been fulfilled. This Minor Subdivision was approved by the Winnebago County Planning and Zoning

Committee on 14th day of June, 1996.

John R. Schaeffer
Chairman, Planning and Zoning Committee

TREASURER'S CERTIFICATE:

I hereby certify that there are no unpaid taxes or unpaid special assessments on any of the lands shown hereon.

Margaret L. Reinhold
Town Treasurer

6/8/96
Date:

Mary Krueger - Deputy
County Treasurer

6-14-96
Date:

TOWN BOARD APPROVAL:

This Certified Survey Map in the Town of Clayton, is hereby approved as surveyed, mapped and dedicated by the Town Board of the Town of Clayton, Winnebago County, Wisconsin.

Date: 6-6-96

Approved Mick Sal
Town Chairman

This Certified Survey Map is contained wholly within the property described in the following recorded instruments:

Owners of record:	Recording information:	Parcel number:
Holiday Hills Subdivision, LLC	Doc. #924776	006-0652-00

939353

Register's Office
Winnebago County, Wis.
Received for record this 14th
day of June, A.D., 1996
at 10:08 o'clock A.M. and
filed in Vol. 1 of C.S.M.
on page 3441

Susan W. Wenzel
Register of Deeds



Michael J. Kaczmarzyk
MAY 14, 1996

PROJECT NO. 533-001
SHEET 3 OF 3

chg M+C

CERTIFIED SURVEY MAP NO. 3618

BEING PART OF THE NORTHEAST $\frac{1}{4}$ OF THE SOUTHEAST $\frac{1}{4}$ OF SECTION 25, TOWNSHIP 20 NORTH, RANGE 16 EAST, TOWN OF CLAYTON, WINNEBAGO COUNTY, WISCONSIN.
 CENTER OF SECTION NORTH LINE OF THE SOUTHEAST $\frac{1}{4}$ OF SECTION 25-20-16 UNPLATTED SECTION 25 LANDS EAST $\frac{1}{4}$ CORNER OF SECTION 25-20-16

NOTE: BEING TAX PARCEL NO. 006-653-2-1.

NORTH IS REFERENCED TO THE NORTH LINE OF THE SOUTHEAST $\frac{1}{4}$ OF SECTION 25, TOWNSHIP 20 NORTH, RANGE 16 EAST, TOWN OF CLAYTON, WINNEBAGO COUNTY, WISCONSIN, WHICH IS ASSUMED TO BEAR N89°-58'-11"W.

LEGEND

- = BEHNSEN MONUMENT FOUND
- = 1" IRON PIPE FOUND
- = 3/4" SOLID ROUND IRON REBAR FOUND
- = 3/4" x 24" SOLID ROUND IRON REBAR SET, WEIGHING 1.502 lbs. per lin. ft.

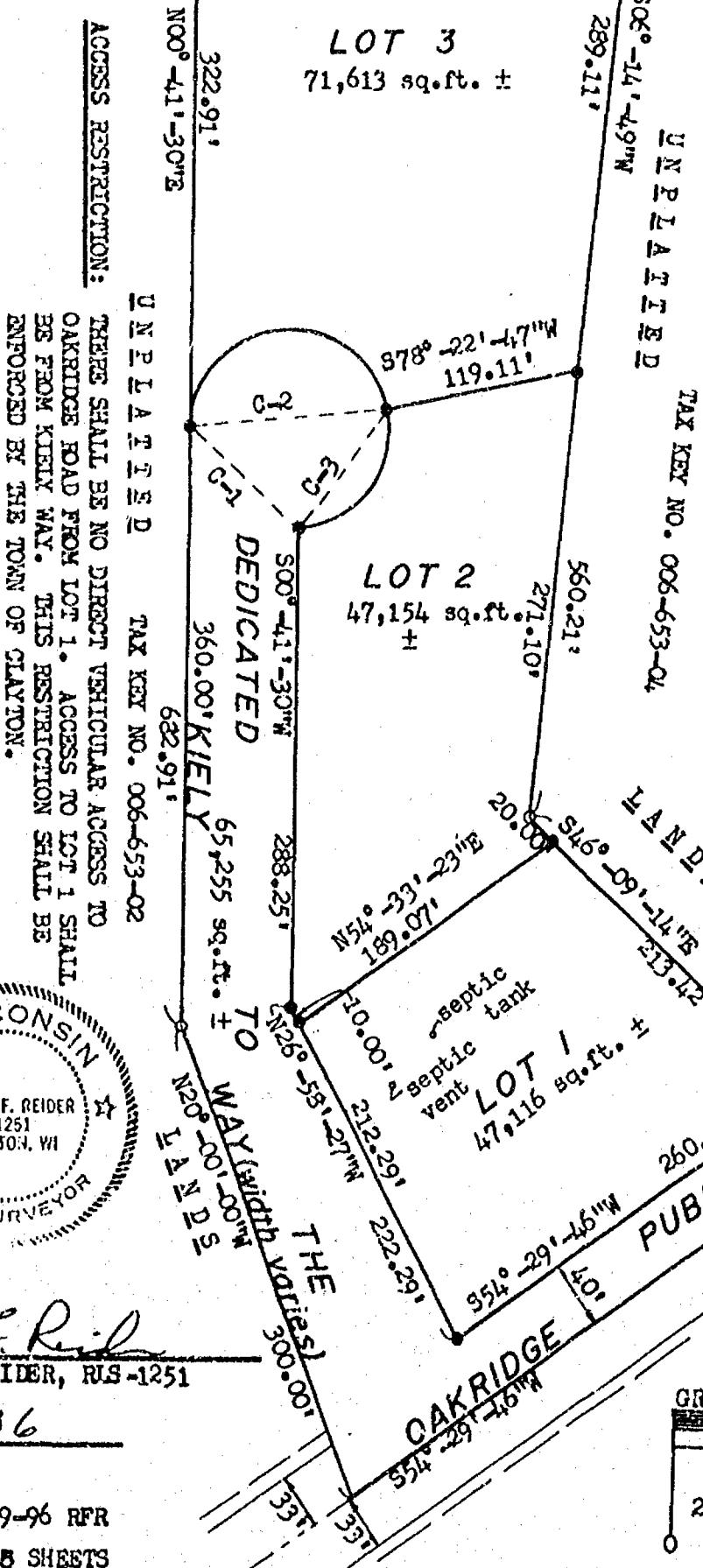

ACCESS RESTRICTION:
 THERE SHALL BE NO DIRECT VEHICULAR ACCESS TO OAKRIDGE ROAD FROM LOT 1. ACCESS TO LOT 1 SHALL BE FROM KIELLY WAY. THIS RESTRICTION SHALL BE ENFORCED BY THE TOWN OF CLAYTON.

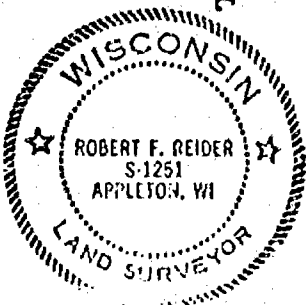

Robert F. Reider
 ROBERT F. REIDER, RLS-1251

11-20-96
 DATED
 A815.52-C-96
 REVISED 12-9-96 RFR
 SHEET 1 OF 8 SHEETS

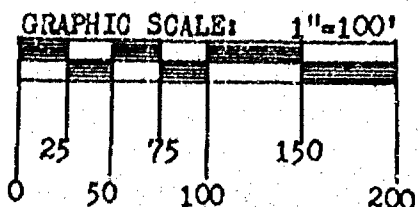

CERTIFIED SURVEY MAP NO. 3618

BEING PART OF THE NORTHEAST $\frac{1}{4}$ OF THE SOUTHEAST $\frac{1}{4}$ OF SECTION 25, TOWNSHIP 20 NORTH,
RANGE 16 EAST, TOWN OF CLAYTON, WINNEBAGO COUNTY, WISCONSIN.

CENTER OF SECTION 25-20-16 UNPLATTED SECTION 25 LANDS EAST $\frac{1}{4}$ CORNER OF SECTION 25-20-16

N89°-58'-11"W

2671.67'

1544.22'

263.00'

864.45'

NOTE: BEING TAX PARCEL
NO. 006-653-2-1.

NORTH IS REFERENCED TO THE NORTH LINE OF THE SOUTHEAST $\frac{1}{4}$ OF
SECTION 25, TOWNSHIP 20 NORTH, RANGE 16 EAST, TOWN OF CLAYTON,
WINNEBAGO COUNTY, WISCONSIN, WHICH IS ASSUMED TO BEAR
N89°-58'-11"W.

LEGEND

- ⊙ = BEHNSEN MONUMENT FOUND
- = 1" IRON PIPE FOUND
- = 3/4" SOLID ROUND IRON REBAR FOUND
- = 3/4" x 24" SOLID ROUND IRON REBAR SET,
WEIGHING 1.502 lbs. per lin. ft.

LOT 3
71,613 sq. ft. ±

UNPLATTED
TAX KEY NO. 006-653-04

LOT 2
47,154 sq. ft. ±

DEDICATED

UNPLATTED TAX KEY NO. 006-653-02

ACCESS RESTRICTION:
THERE SHALL BE NO DIRECT VEHICULAR ACCESS TO
OAKRIDGE ROAD FROM LOT 1. ACCESS TO LOT 1 SHALL
BE FROM KIELLY WAY. THIS RESTRICTION SHALL BE
ENFORCED BY THE TOWN OF CLAYTON.

322.91'
N00°-41'-30"E

682.91'

360.00' KIELLY

65,255 sq. ft. ±

TO WAY (width varies)

THE

300.00'

500°-41'-30"W

288.25'

20.00'

N54°-33'-23"E

189.07'

20.00'

212.29'

222.29'

554°-29'-46"W

260.00'

375.12'

274.42'

40.70'

33.13'

33.13'

80' RIGHT-OF-WAY AS
OFFICIALLY MAPPED BY
THE CITY OF NEENAH

septic tank
septic vent
LOT 1
47,116 sq. ft. ±

OAKRIDGE

GRAPHIC SCALE: 1"=100'

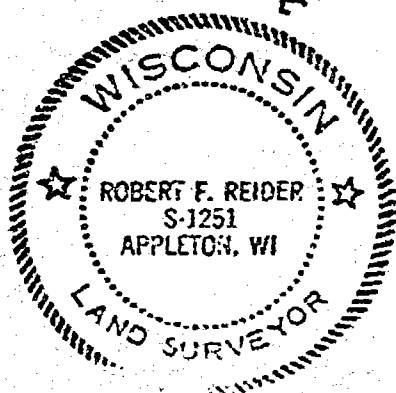
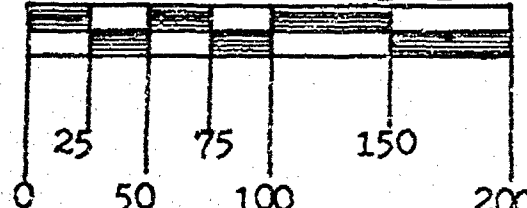

Robert F. Reider
ROBERT F. REIDER, RLS-1251

11-20-96

DATED

A815-52-C-96

REVISED 12-7-96 RFR

SHEET 1 OF 5 SHEETS



CERTIFIED SURVEY MAP NO. 3618

CURVE DATA:

CURVE	RADIUS	CENTRAL ANGLE	ARC LENGTH	CHORD LENGTH	CHORD BEARING	TANGENT BEARINGS
C-1	60.00	264-15-38	276.73	88.99	S47-10-40E	N00-41-31E S84-57-09W
C-2	60.00	167-41-16	175.60	119.31	N84-32-09E	N00-41-31E S11-37-13E
C-3	60.00	96-34-22	101.13	89.58	S36-39-58W	S11-37-13E S84-57-09W

SURVEYOR'S CERTIFICATE:

I, ROBERT F. REIDER, REGISTERED WISCONSIN LAND SURVEYOR, CERTIFY THAT I HAVE SURVEYED, DIVIDED, DEDICATED AND MAPPED PART OF THE NORTHEAST 1/4 OF THE SOUTHEAST 1/4 OF SECTION 25, TOWNSHIP 20 NORTH, RANGE 16 EAST, TOWN OF CLAYTON, WINNEBAGO COUNTY, WISCONSIN, BOUNDED AND DESCRIBED AS FOLLOWS: COMMENCING AT THE EAST 1/4 CORNER OF SAID SECTION 25; THENCE N89-58-11W, 864.45 FEET ALONG THE NORTH LINE OF THE SOUTHEAST 1/4 OF SECTION 25 TO THE EAST LINE OF LANDS DESCRIBED IN DOCUMENT NUMBER 951506 AND TO THE POINT OF BEGINNING; THENCE S06-14-49W, 560.21 FEET ALONG SAID EAST LINE TO THE NORTHEASTERLY LINE OF SAID DESCRIBED LANDS; THENCE S46-09-14E, 274.12 FEET ALONG SAID NORTHEASTERLY LINE TO THE CENTERLINE OF OAKRIDGE ROAD; THENCE S54-29-46W, 375.12 FEET ALONG SAID CENTERLINE TO THE WESTERLY LINE OF LANDS DESCRIBED IN DOCUMENT NO. 951506; THENCE N20-00-00W, 300.00 FEET ALONG SAID WESTERLY LINE; THENCE N00-41-30E, 682.91 FEET ALONG THE WEST LINE OF LANDS DESCRIBED IN DOCUMENT NO. 951506 TO THE NORTH LINE OF THE SOUTHEAST 1/4 OF SECTION 25; THENCE S89-58-11E, 263.00 FEET ALONG SAID NORTH LINE TO THE POINT OF BEGINNING. SUBJECT TO ALL EASEMENTS AND RESTRICTIONS OF RECORD.

THAT I HAVE MADE SUCH SURVEY UNDER THE DIRECTION OF PAT & EILEEN KEESLER, 1112 BREEZEWOOD LANE, NEENAH, WISCONSIN 54956.

THAT THIS MAP IS A TRUE AND CORRECT REPRESENTATION OF THE EXTERIOR BOUNDARY LINES OF THE LAND SURVEYED.

THAT I HAVE FULLY COMPLIED WITH THE PROVISIONS OF CHAPTER 236.34 OF THE WISCONSIN STATUTES AND THE SUBDIVISION ORDINANCE OF THE TOWN OF CLAYTON AND WINNEBAGO COUNTY.

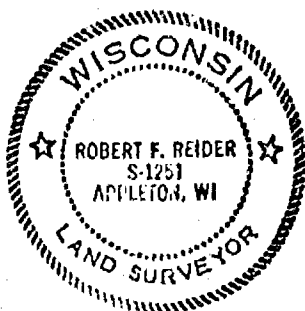

Robert F. Reider

11-21-96

ROBERT F. REIDER, RLS-1251 DATED
CAROW LAND SURVEYING CO., INC.
P.O. BOX 1297, 1837 W. WISCONSIN AVE.
APPLETON, WISCONSIN 54912-1297
A815.52-C-96 ec ms RFR 11-21-96

TOWN BOARD CERTIFICATION:

WE HEREBY CERTIFY THAT THE BOARD OF SUPERVISORS OF THE TOWN OF CLAYTON APPROVED AND ACCEPTED THIS CERTIFIED SURVEY MAP ON THE 9th DAY OF January, 1997.

Mike Bal

TOWN CHAIRPERSON

Joanne M. Sivert

TOWN CLERK

TREASURER'S CERTIFICATE:

I HEREBY CERTIFY THAT THERE ARE NO UNPAID TAXES OR UNPAID SPECIAL ASSESSMENTS ON ANY OF THE LAND INCLUDED ON THIS CERTIFIED SURVEY MAP.

Joanne M. Sivert, Deputy

TOWN TREASURER

1/9/97

DATED

Mary K. Huggins-Deputy

COUNTY TREASURER

1/9/97

DATED

CERTIFIED SURVEY MAP NO. 3618**NOTES:**

- 1) THIS C.S.M. IS ALL OF TAX PARCEL NUMBER(S): 006-0653-02-01.
- 2) THE PROPERTY OWNER(S) OF RECORD IS(ARE): PATRICK E. KEESLER AND EILEEN CONNOLLY-KEESLER.
- 3) THE C.S.M. IS CONTAINED WHOLLY WITHIN THE PROPERTY DESCRIBED IN THE FOLLOWING RECORDED INSTRUMENT(S): DOCUMENT NUMBER 951506.

COUNTY PLANNING AND ZONING COMMITTEE APPROVAL:

PURSUANT TO THE WINNEBAGO COUNTY SUBDIVISION ORDINANCE, ALL REQUIREMENTS FOR APPROVAL HAVE BEEN FULFILLED.

THIS CERTIFIED SURVEY MAP WAS APPROVED THIS 10th DAY OF January, 1997.

John A. Schilder
CHAIRPERSON, WINNEBAGO COUNTY PLANNING AND ZONING COMMITTEE

OWNER'S CERTIFICATE:

AS OWNER(S), I(WE) HEREBY CERTIFY THAT I(WE) CAUSED THE LAND DESCRIBED ON THIS CERTIFIED SURVEY MAP TO BE SURVEYED, DIVIDED, DEDICATED AND MAPPED AS REPRESENTED HEREON. I(WE) ALSO CERTIFY THAT THIS MAP IS REQUIRED BY SECTIONS 236.10 OR 236.12 OF THE WISCONSIN STATUTES TO BE SUBMITTED TO THE FOLLOWING FOR APPROVAL: TOWN OF CLAYTON AND WINNEBAGO COUNTY.

WITNESS THE HAND AND SEAL OF SAID OWNER(S) THIS 14th DAY OF Dec, 1996.

Patrick E. Kessler
PATRICK E. KEESLER

Eileen Connolly-Kessler
EILEEN CONNOLLY-KEESLER

STATE OF WISCONSIN)
)SS
COUNTY OF WINNEBAGO)

PERSONALLY CAME BEFORE ME THIS 14th DAY OF Dec, 1996. THE ABOVE NAMED PERSON(S) TO ME KNOWN TO BE THE PERSON(S) WHO EXECUTED THE FOREGOING INSTRUMENT AND ACKNOWLEDGED THE SAME.

Kathleen M. Blumreich
NOTARY PUBLIC
MY COMMISSION EXPIRES 11-16-97

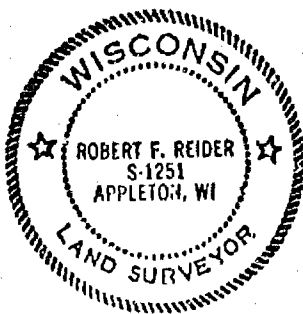

Robert F. Reider 11-21-96
ROBERT F. REIDER, RLS-1251 DATED
CAROW LAND SURVEYING CO., INC.
P.O. BOX 1297, 1837 W. WIS. AVE.
APPLETON, WISCONSIN 54912-1297
A815.52-C-96 (ec-ms RFR) 11-21-96

SHEET 3 OF 5 SHEETS

CERTIFIED SURVEY MAP NO. 3618**TOWN OF CLAYTON
SUBDIVISION IMPROVEMENT AGREEMENT
WAIVER OF SPECIAL ASSESSMENT PROCEEDINGS**

This Agreement entered into effective the 9th day of January, 1997, by and between the Town of Clayton, a Wisconsin Municipal Corporation, located in Winnebago County, Wisconsin, hereinafter called the "Town" and Patrick E. Kessler and Eileen Connolly-Kessler, the owner of real estate being subdivided by Certified Survey Map within the Town, hereinafter called the "Owner".

1. The legal description of the Certified Survey Map properties, affected by this Agreement, are as attached.

2. Said Owner, for himself/herself, or for itself, for heirs, successors and assigns, agrees with the Town that all real estate set forth as herein attached, shall be assessed by the Town, for all street construction grading, graveling and paving, including drainage ditches as needed, costs.

3. Town and Owner agree that this Document, when executed, and when recorded with the Register of Deeds, for Winnebago County, shall constitute a waiver, by the owner, by the heirs, successors and assigns of the Owner, said waiver authorizing the Town to proceed and accomplish all street construction grading, graveling and to assess the costs to abutting property owners (see Certified Survey Map); and, there shall be no requirement for a Preliminary Resolution, Notice of Public Hearing, Public Hearing, or Final Resolution.

All such special assessments, by waiver are deemed correct, and properly imposed pursuant to Wisconsin's Law.

4. The Town shall collect said special assessments by cash or installment payments as then determined by the Town.

(Continued on next sheet)

Robert F. Reider 1-3-97
ROBERT F. REIDER, RLS-1251 DATED
A815.52-C-96

SHEET 4 of 5 SHEETS

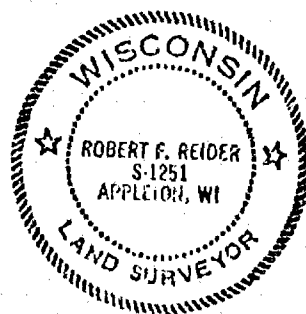



CERTIFIED SURVEY MAP NO. 3618

TOWN OF CLAYTON:

BY: Mick Salm

Town Chairman

BY: Joanne M. Sievert

Town Clerk

STATE OF WISCONSIN)

) ss

WINNEBAGO COUNTY)

Signatures of Mick Salm and Joanne Sievert subscribed and sworn to before me this 9th day of January, 1997.

BY: Brenda Komar

Notary Public

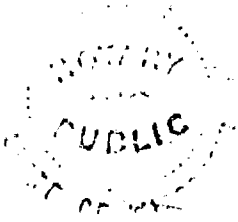
My commission Expires: 12-24-2000

PATRICK E. KEESLER and EILEEN CONNOLLY-KEESLER
(OWNERS)

BY: Patrick E. Keesler

Patrick E. Keesler

BY: Eileen Connolly-Keesler

Eileen Connolly-Keesler

STATE OF WISCONSIN)

) ss

WINNEBAGO COUNTY)

Signatures of PATRICK E. KEESLER and EILEEN CONNOLLY-KEESLER subscribed and sworn to before me this 3rd day of JANUARY, 1997.

BY: Thomas F. Halverson

Notary Public

My Commission Expires: 1-26-97
Robert F. Reider
1-3-97

ROBERT F. REIDER, RLS-1251
A815.52-C-96

DATED

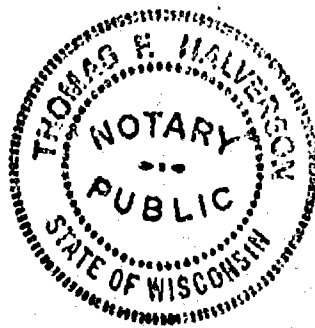
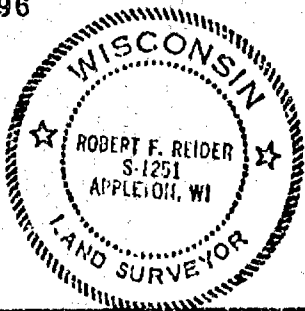

SHEET 5 of 5 SHEETS

959243

Register's Office
Winnebago County, Wis.
Received for record this 10th
day of January A.D., 1997
at 3:02 o'clock P.M. and
filed in Vol. 6 of CSM
on page 3418

Susan W. Winkler
Register of Deeds

Chg
20.00

CERTIFIED SURVEY MAP NO. 3566

BEING ALL OF LOT 2 OF CERTIFIED SURVEY MAP NUMBER 3349 AS RECORDED, IN VOLUME 1 OF CERTIFIED SURVEY MAPS ON PAGE 3349, BEING PART OF THE SOUTHWEST 1/4 OF THE SOUTHWEST 1/4 OF SECTION 25, TOWNSHIP 20 NORTH, RANGE 16 EAST, TOWN OF CLAYTON, WINNEBAGO COUNTY, WISCONSIN.

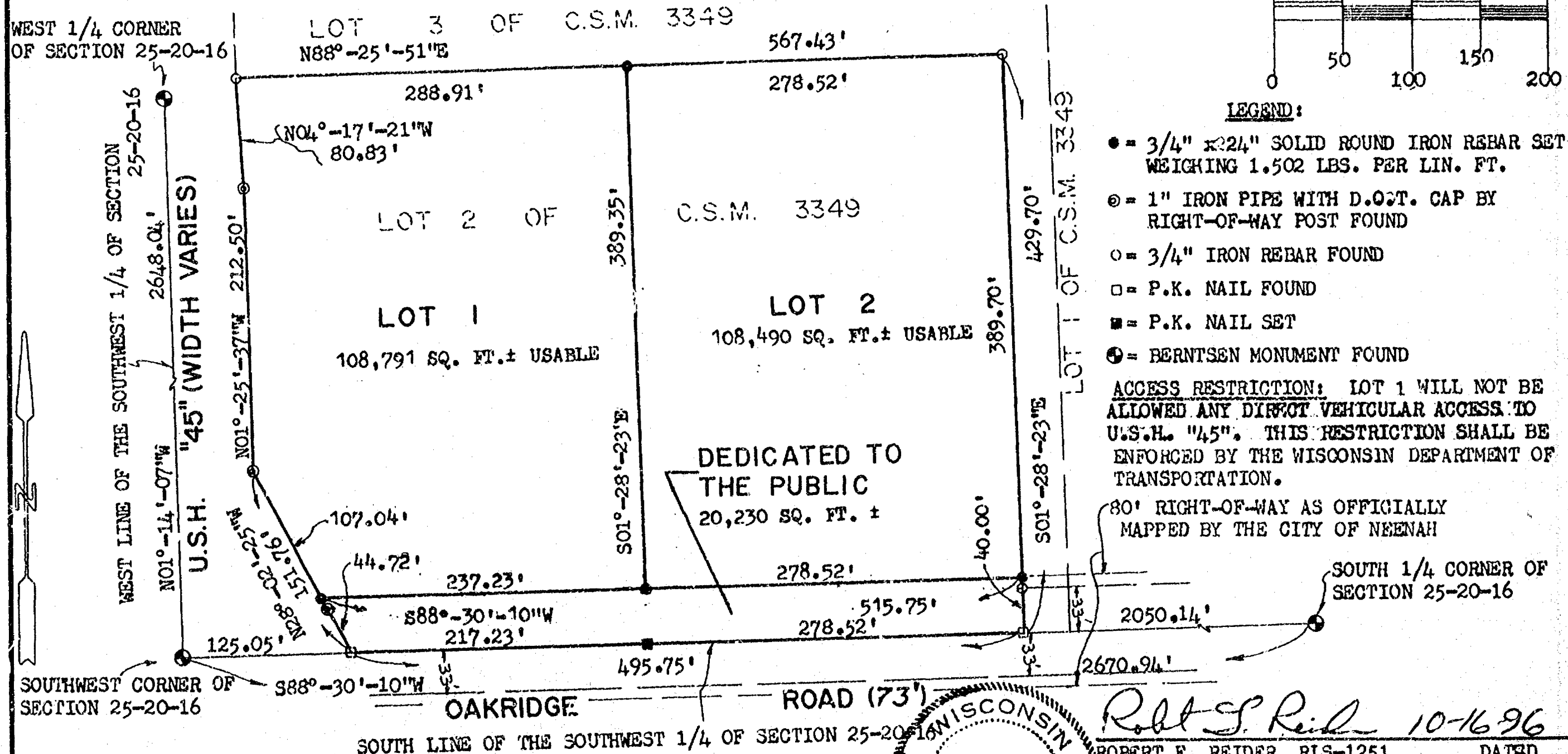
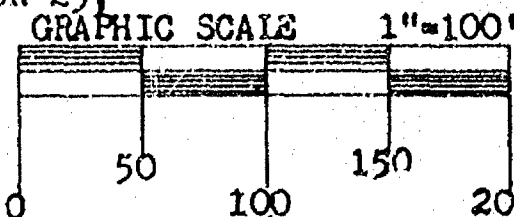

NORTH IS REFERENCED TO THE SOUTH LINE OF THE SOUTHWEST 1/4 OF SECTION 25, TOWNSHIP 20 NORTH, RANGE 16 EAST, TOWN OF CLAYTON, WINNEBAGO COUNTY, WISCONSIN WHICH IS ASSUMED TO BEAR S88°-30'-10"W.

SHEET 1 OF 3 SHEETS

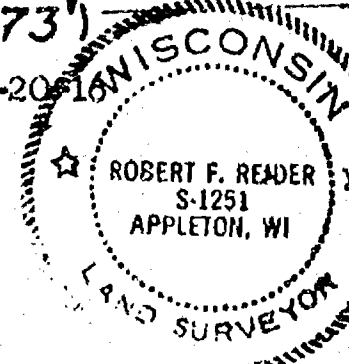

Robert F. Reider 10-16-96
 ROBERT F. REIDER, RLS-1251 DATED
 CAROW LAND SURVEYING CO., INC.
 1837 W. WISCONSIN AVE. P.O. BOX 1297
 APPLETON, WISCONSIN 54912-1297
 A866.37-96 (dv-ms DGV) 10-11-96
 REVISED 10-25-96 RFR DGV

CERTIFIED SURVEY MAP NO. 3566

BEING ALL OF LOT 2 OF CERTIFIED SURVEY MAP NUMBER 3349 AS RECORDED IN VOLUME 1 OF CERTIFIED SURVEY MAPS ON PAGE 3349, BEING PART OF THE SOUTHWEST 1/4 OF THE SOUTHWEST 1/4 OF SECTION 25, TOWNSHIP 20 NORTH, RANGE 16 EAST, TOWN OF CLAYTON, WINNEBAGO COUNTY, WISCONSIN.

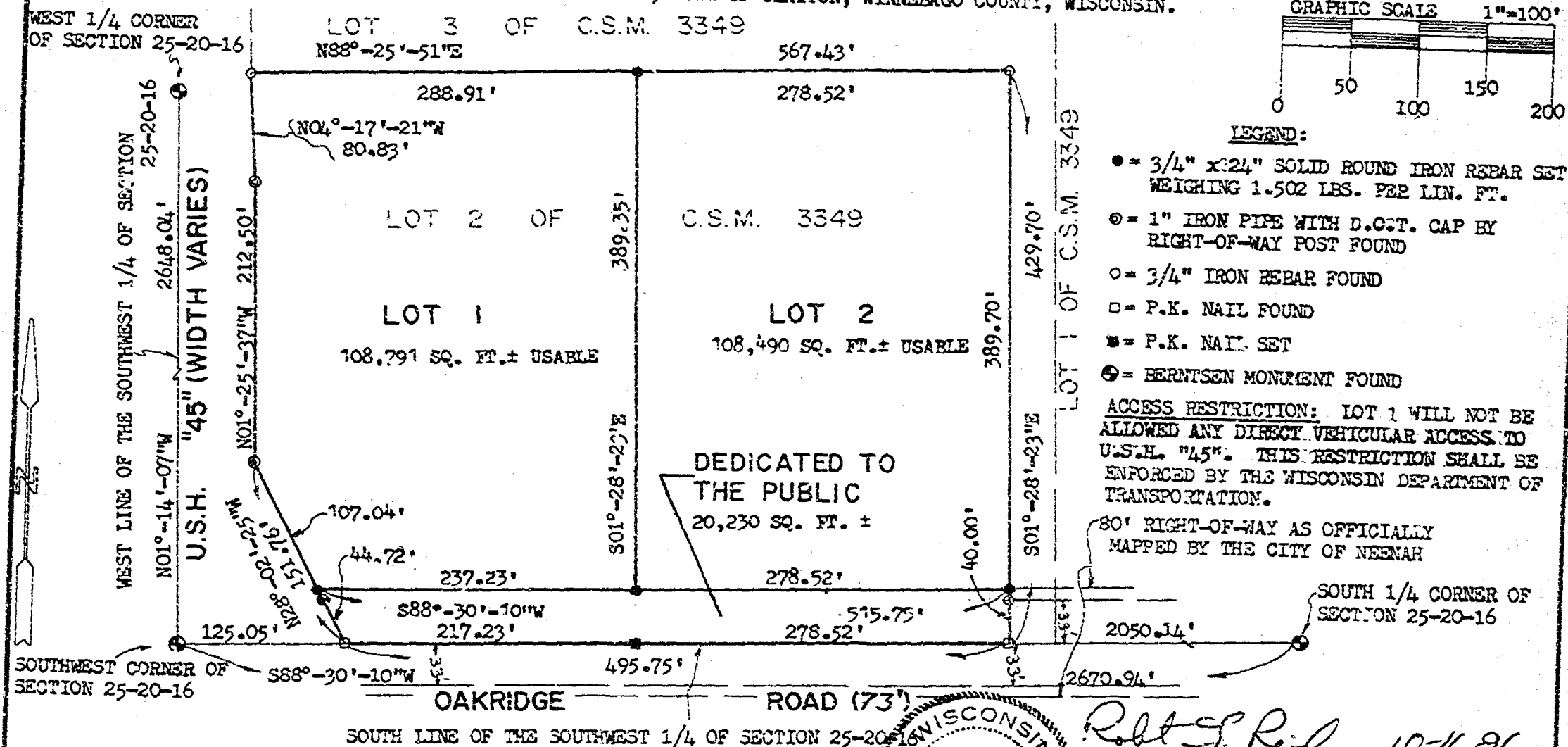

- LEGEND:**
- = 3/4" x 24" SOLID ROUND IRON REBAR SET WEIGHING 1.502 LBS. PER LIN. FT.
 - ⊙ = 1" IRON PIPE WITH D.C.T. CAP BY RIGHT-OF-WAY POST FOUND
 - = 3/4" IRON REBAR FOUND
 - = P.K. NAIL FOUND
 - = P.K. NAIL SET
 - ⊕ = BERNTSEN MONUMENT FOUND

ACCESS RESTRICTION: LOT 1 WILL NOT BE ALLOWED ANY DIRECT VEHICULAR ACCESS TO U.S.H. "45". THIS RESTRICTION SHALL BE ENFORCED BY THE WISCONSIN DEPARTMENT OF TRANSPORTATION.

80' RIGHT-OF-WAY AS OFFICIALLY MAPPED BY THE CITY OF NEENAH

SOUTH 1/4 CORNER OF SECTION 25-20-16

NORTH IS REFERENCED TO THE SOUTH LINE OF THE SOUTHWEST 1/4 OF SECTION 25, TOWNSHIP 20 NORTH, RANGE 16 EAST, TOWN OF CLAYTON, WINNEBAGO COUNTY, WISCONSIN WHICH IS ASSUMED TO BEAR S88°-30'-10"W.

SHEET 1 OF 3 SHEETS

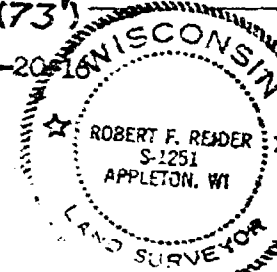

Robert F. Reader 10-16-96
 ROBERT F. READER, RLS-1251
 CARON LAND SURVEYING CO., INC.
 1837 W. WISCONSIN AVE. P.O. BOX 1297
 APPLETON, WISCONSIN 54912-1297
 A866.37-96 (dv-ms DGV) 10-11-96
 REVISED 10-25-96 RFR DGV



CERTIFIED SURVEY MAP NO. 3566

SURVEYOR'S CERTIFICATE:

I, ROBERT F. REIDER, REGISTERED WISCONSIN LAND SURVEYOR, CERTIFY THAT I HAVE SURVEYED, DIVIDED, MAPPED AND DEDICATED ALL OF LOT 2 OF CERTIFIED SURVEY MAP NUMBER 3349 AS RECORDED IN VOLUME 1 OF CERTIFIED SURVEY MAPS ON PAGE 3349, BEING PART OF THE SOUTHWEST 1/4 OF THE SOUTHWEST 1/4 OF SECTION 25, TOWNSHIP 20 NORTH, RANGE 16 EAST, TOWN OF CLAYTON, WINNEBAGO COUNTY, WISCONSIN. SUBJECT TO ALL EASEMENTS AND RESTRICTIONS OF RECORD.

THAT I HAVE MADE SUCH SURVEY UNDER THE DIRECTION OF RICHARD CARLSON, 1069 KALFAHS STREET, NEENAH, WISCONSIN 54956.

THAT THIS MAP IS A TRUE AND CORRECT REPRESENTATION OF THE EXTERIOR BOUNDARY LINES OF THE LAND SURVEYED.

THAT I HAVE FULLY COMPLIED WITH THE PROVISIONS OF CHAPTER 236.34 OF THE WISCONSIN STATUTES AND THE SUBDIVISION ORDINANCE OF THE TOWN OF CLAYTON AND WINNEBAGO COUNTY.

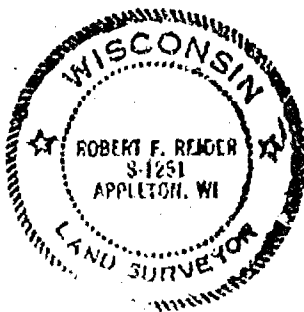

Robert F. Reider 10-25-96
 ROBERT F. REIDER, RLS-1251 DATED
 CAROW LAND SURVEYING CO., INC.
 P.O. BOX 1297, 1837 W. WISCONSIN AVE.
 APPLETON, WISCONSIN 54912-1297
 A866.37-96 (dv-ms DGV) 10-14-96

TOWN BOARD CERTIFICATION:

WE HEREBY CERTIFY THAT THE TOWN OF CLAYTON BOARD OF SUPERVISORS APPROVED AND ACCEPTED THIS CERTIFIED SURVEY MAP ON THE 21st DAY OF October, 1996.

Mick Sal...
 TOWN CHAIRPERSON

Joanne M. Sivert
 TOWN CLERK

COUNTY PLANNING AND ZONING COMMITTEE APPROVAL:

PURSUANT TO THE WINNEBAGO COUNTY SUBDIVISION ORDINANCE, ALL REQUIREMENTS FOR APPROVAL HAVE BEEN FULFILLED.

THIS CERTIFIED SURVEY MAP WAS APPROVED THIS 9th DAY OF November, 1996.

Joanne M. Sivert
 CHAIRPERSON, WINNEBAGO COUNTY PLANNING AND ZONING COMMITTEE

953812

Register's Office
Winnebago County, Wis.
Received for record this 5th
day of November A.D., 1996
at 9:26 o'clock AM. and
filed in Vol. 1 of CSM
on page 3566

Susan W. Wainwright
Register of Deeds

Carroll

Chy
16

PLAT OF SURVEY

Lot 3 of Certified Survey Map #3396 being part of the Southeast 1/4 of the Southwest 1/4, Section 25, Town 20 North, Range 16 East, Town of Clayton, Winnebago County, Wisconsin.

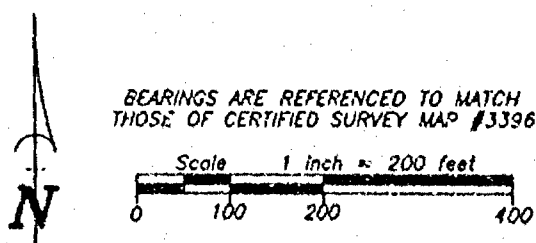

Survey for: Edward Streeter
691 S. Green Bay Rd.
Neenah, WI 54956

Lot 2
CSM #3396

Lot 3
CSM #8398

Lot Area
408,301 Sq.Ft.
9.373 Acres

Holiday & Court

Curve Data

C1
R = 60.00'
 $\Delta = 165^{\circ}32'08''$
L = 175.35'
Ch = N $38^{\circ}25'22''$ E
119.05'

E Lot 4
CSM #3

CSM #3396

25' +/- to
Water's Edge

Existing House

20' +/- to
Waters Edge

S 65°44'42" Street
 of Intermittent 423.00
 Centerline S 71°00'00" W
 Determined to be Navigable
 61°30'00" W
 167.70' Lot 4
 GSM #3349

Approximate Location of Wetlands per DNR Mapping

*Note: 1" Iron Pipe set on line
at distances indicated.

A circular seal for Gary A. Zahringer, a Registered Land Surveyor in Wisconsin. The seal features the text "WISCONSIN" at the top, "GARY A. ZAHNINGER" in the center, "S-2008" below the name, "STOCKBRIDGE WIS." below the license number, and "REGISTERED LAND SURVEYOR" at the bottom. The seal is surrounded by a decorative border of small dots.

LEGEND

- 3/4" STEEL REINFORCING BAR SET, 24" LONG,
WEIGHING 1.502 LBS. PER LIN. FOOT
- 1" IRON PIPE SET, 24" LONG,
WEIGHING 1.130 LBS. PER LIN. FOOT
- ▲ 1-1/4" STEEL REINFORCING BAR SET, 30" LONG
WEIGHING 4.303 LBS. PER LIN. FOOT
- × CHISELED "X" SET
- 3/4" REBAR FOUND
- 1" IRON PIPE FOUND
- △ 1-1/4" REBAR FOUND
- ▣ 2" IRON PIPE FOUND
- ⊙ CHISELED "X" FOUND
- ◇ GOVERNMENT CORNER
- +—X— FENCE LINE
- () RECORDED AS

SURVEYOR'S CERTIFICATE:

I, hereby certify that I have surveyed this property and this map is a true representation thereof and shows the size and location of the property it's exterior boundaries, the location of all apparent easements and roadways and visible encroachments. This survey is made for the exclusive use of the present owner of the property, and also those who purchase, mortgage or guarantee the title thereto within on (1) year from date hereof; and as to them I hereby certify that said survey and map were made in accordance with acceptable Professional Standards and that the information contained thereon is, to the best of my knowledge, information and belief a true and accurate representation thereof.

April 10, 2001 Gary A. Zahunge
Date Wisconsin Registered Land Surveyor

Martenson & Eisele, Inc.

Engineering - Surveying - Planning
1919 American Court
Neenah, WI 54956
(P20) 731-0381
Fax (920) 733-8578
E-MAIL mail@martenson-essels.com

PROJECT NO. 555-001c

FIELD BOOK 152 PAGE 20

FILE 333001cPOS.dwg SHEET 1 OF 1

THIS INSTRUMENT WAS DRAFTED BY: A.M.S.

SURVEYOR'S AFFIDAVIT OF CORRECTION

1105993
REGISTER'S OFFICE
WINNEBAGO COUNTY, WI
RECORDED ON
08-23-2002 10:26 AM
JANIS WINN/MONTY
REGISTER OF DEEDS
WINNING FEE 12.40
TRANSFER FEE
1000000 2

I, DANIEL W. HOEL, STATE OF WISCONSIN
LAND SURVEYOR NO. 209W, DO HEREBY CERTIFY
THE FOLLOWING IN CONNECTION WITH BREAKER
RIDGE SUBDIVISION RECORDED IN THE
WINNEBAGO COUNTY REGISTER OF DEEDS OFFICE
ON MAY 16, 2002 AS DOCUMENT #1186493, FILE
43, PAGE 1120, BEING PART OF THE
NORTHEAST 1/4, OF SECTION 25, TOWN 20
NORTH, RANGE 14 EAST, TOWN OF CLAYTON,
WINNEBAGO COUNTY, WISCONSIN.

McIntosh & Davis, Inc.
1911 American Court
Madison, WI 53704

Erson

THE LOCATION OF A TEMPORARY TURNAROUND EASEMENT WITH A RADIUS OF 60' LOCATED ON
THE WEST END OF BREAKER TRAIL, SOUTH OF LOT 31 AND NORTH OF LOT 32 WAS INCORRECTLY
SHOWN ON SHEET 1 OF 3 AND IS CORRECTLY SHOWN ON EXHIBIT "B", SHEET 2 OF THIS
AFFIDAVIT OF CORRECTION.

I HEREBY CERTIFY THE AMENDMENTS CONTAINED HEREIN ARE TRUE AND CORRECT
GIVEN UNDER MY HAND THIS 16 DAY OF AUGUST, 2002

Daniel W. Hoel
DANIEL W. HOEL, REG. WI LAND SURVEYOR #21782



STATE OF WISCONSIN)
WINNEBAGO COUNTY)

PERSONALLY CAME BEFORE ME ON THE 16 DAY OF August, 2002,
THE ABOVE NAMED DANIEL W. HOEL, TO ME KNOWN TO BE THE PERSON WHO EXECUTED
THE FOREGOING INSTRUMENT AND ACKNOWLEDGE THE SAME.

NOTARY *Pamela Emerson* Winnebago COUNTY MY COMMISSION EXPIRES 08-01-04

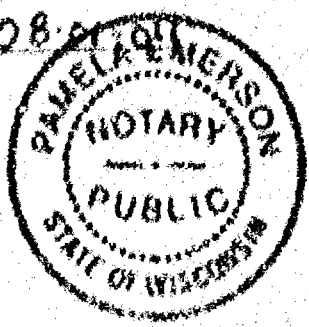

ACCEPTED BY THE TOWN OF CLAYTON ON 8/16, 2002

[Signature] 7/16, 2002
TOWN CLERK

[Signature] 7/16, 2002
TOWN CLERK

STATE OF WISCONSIN)
WINNEBAGO COUNTY)

PERSONALLY CAME BEFORE ME THIS 23rd DAY OF August, 2002
THE ABOVE NAMED GRANTOR(S) TO ME KNOWN TO BE THE PERSON(S) WHO EXECUTED THE FOREGOING INSTRUMENT AND
ACKNOWLEDGED THE SAME.

[Signature]
[Signature] COUNTY, WI
MY COMMISSION EXPIRES 10-30-02

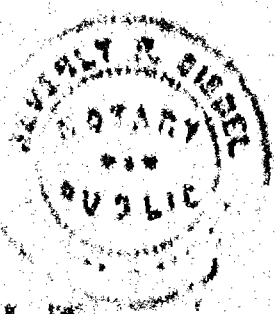

"EXHIBIT "B"
BREAKER RIDGE SUBDIVISION
TOWN OF CLAYTON, WINNEBAGO COUNTY, WISCONSIN



SCALE: 1"=200'

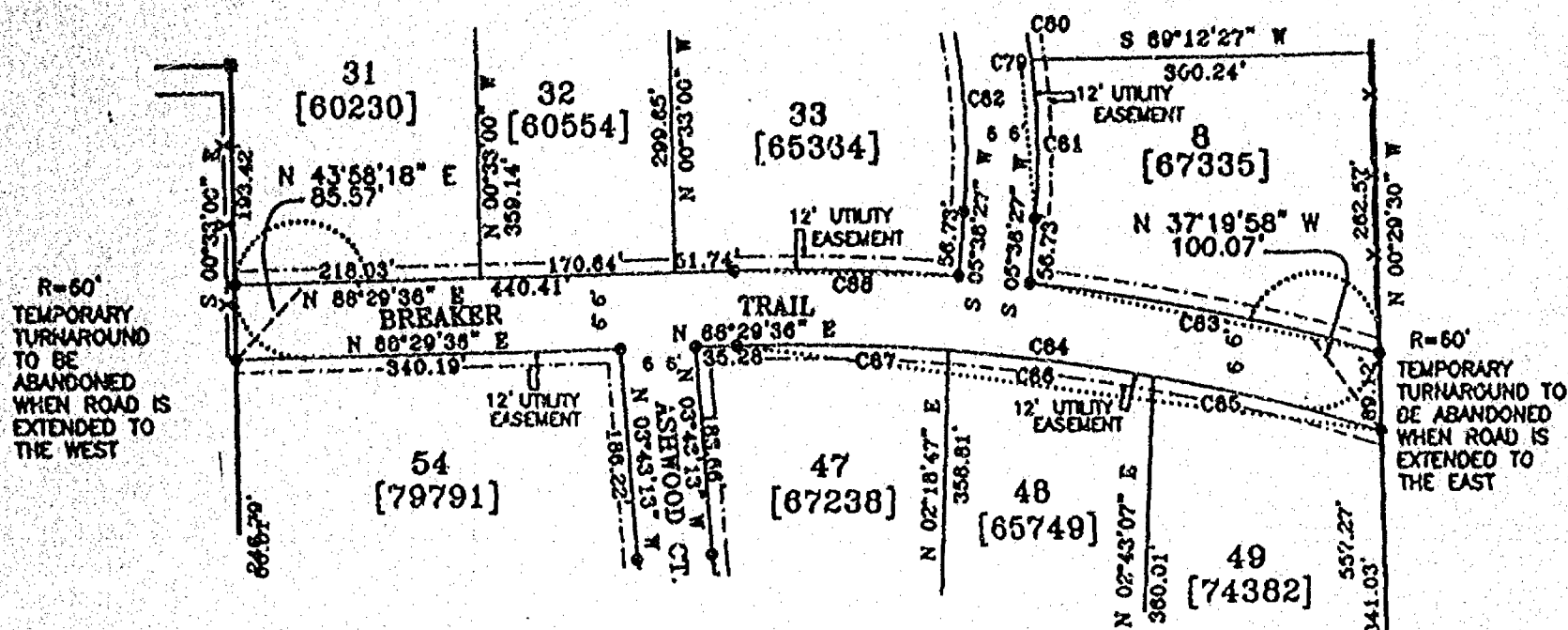

NUMBER	C83	C84
RADIUS	1833.00	1767.00
DELTA ANGLE	09°47'16"	18°37'14"
ARC LENGTH	313.13	574.25
CHORD DIRECTION	N 78°26'01" W	N 82°11'47" W
CHORD LENGTH	312.75	571.73

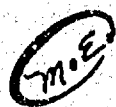

Martenson & Eisele, Inc.

Planning - Surveying - Engineering - Architecture

1919 American Court, Neenah, WI 54956

Phone (920) 731-0381 Fax (920) 733-8578

www.martenson-eisele.com

info@martenson-eisele.com

PROJECT NO. 267-220

FILE 267220ref SHEET 2 OF 2

This instrument was drafted by: kml

PART OF THE NORTHWEST 1/4 AND THE SOUTHWEST 1/4 AND THE NORTHEAST 1/4 OF THE
NORTHEAST 1/4; AND ALL OF THE SOUTHWEST 1/4 OF THE NORTHEAST 1/4 OF SECTION 24,
TOWN 28 NORTH, RANGE 10 EAST, TOWN OF CLAYTON, WINNEBAGO COUNTY, WISCONSIN

WATNEY 100
RICHARD & CAROL BOZANT
2515 LARSEN ROAD
MADISON, NE 68404

1998, 1999, 2000, 2001, 2002, 2003, 2004, 2005, 2006, 2007, 2008, 2009, 2010, 2011, 2012, 2013, 2014, 2015, 2016, 2017, 2018, 2019, 2020, 2021, 2022, 2023, 2024, 2025, 2026, 2027, 2028, 2029, 2030, 2031, 2032, 2033, 2034, 2035, 2036, 2037, 2038, 2039, 2040, 2041, 2042, 2043, 2044, 2045, 2046, 2047, 2048, 2049, 2050, 2051, 2052, 2053, 2054, 2055, 2056, 2057, 2058, 2059, 2060, 2061, 2062, 2063, 2064, 2065, 2066, 2067, 2068, 2069, 2070, 2071, 2072, 2073, 2074, 2075, 2076, 2077, 2078, 2079, 2080, 2081, 2082, 2083, 2084, 2085, 2086, 2087, 2088, 2089, 2090, 2091, 2092, 2093, 2094, 2095, 2096, 2097, 2098, 2099, 2100, 2101, 2102, 2103, 2104, 2105, 2106, 2107, 2108, 2109, 2110, 2111, 2112, 2113, 2114, 2115, 2116, 2117, 2118, 2119, 2120, 2121, 2122, 2123, 2124, 2125, 2126, 2127, 2128, 2129, 2130, 2131, 2132, 2133, 2134, 2135, 2136, 2137, 2138, 2139, 2140, 2141, 2142, 2143, 2144, 2145, 2146, 2147, 2148, 2149, 2150, 2151, 2152, 2153, 2154, 2155, 2156, 2157, 2158, 2159, 2160, 2161, 2162, 2163, 2164, 2165, 2166, 2167, 2168, 2169, 2170, 2171, 2172, 2173, 2174, 2175, 2176, 2177, 2178, 2179, 2180, 2181, 2182, 2183, 2184, 2185, 2186, 2187, 2188, 2189, 2190, 2191, 2192, 2193, 2194, 2195, 2196, 2197, 2198, 2199, 2200, 2201, 2202, 2203, 2204, 2205, 2206, 2207, 2208, 2209, 2210, 2211, 2212, 2213, 2214, 2215, 2216, 2217, 2218, 2219, 2220, 2221, 2222, 2223, 2224, 2225, 2226, 2227, 2228, 2229, 2230, 2231, 2232, 2233, 2234, 2235, 2236, 2237, 2238, 2239, 2240, 2241, 2242, 2243, 2244, 2245, 2246, 2247, 2248, 2249, 2250, 2251, 2252, 2253, 2254, 2255, 2256, 2257, 2258, 2259, 2260, 2261, 2262, 2263, 2264, 2265, 2266, 2267, 2268, 2269, 2270, 2271, 2272, 2273, 2274, 2275, 2276, 2277, 2278, 2279, 2280, 2281, 2282, 2283, 2284, 2285, 2286, 2287, 2288, 2289, 2290, 2291, 2292, 2293, 2294, 2295, 2296, 2297, 2298, 2299, 2300, 2301, 2302, 2303, 2304, 2305, 2306, 2307, 2308, 2309, 2310, 2311, 2312, 2313, 2314, 2315, 2316, 2317, 2318, 2319, 2320, 2321, 2322, 2323, 2324, 2325, 2326, 2327, 2328, 2329, 2330, 2331, 2332, 2333, 2334, 2335, 2336, 2337, 2338, 2339, 2340, 2341, 2342, 2343, 2344, 2345, 2346, 2347, 2348, 2349, 2350, 2351, 2352, 2353, 2354, 2355, 2356, 2357, 2358, 2359, 2360, 2361, 2362, 2363, 2364, 2365, 2366, 2367, 2368, 2369, 2370, 2371, 2372, 2373, 2374, 2375, 2376, 2377, 2378, 2379, 2380, 2381, 2382, 2383, 2384, 2385, 2386, 2387, 2388, 2389, 2390, 2391, 2392, 2393, 2394, 2395, 2396, 2397, 2398, 2399, 2400, 2401, 2402, 2403, 2404, 2405, 2406, 2407, 2408, 2409, 2410, 2411, 2412, 2413, 2414, 2415, 2416, 2417, 2418, 2419, 2420, 2421, 2422, 2423, 2424, 2425, 2426, 2427, 2428, 2429, 2430, 2431, 2432, 2433, 2434, 2435, 2436, 2437, 2438, 2439, 2440, 2441, 2442, 2443, 2444, 2445, 2446, 2447, 2448, 2449, 2450, 2451, 2452, 2453, 2454, 2455, 2456, 2457, 2458, 2459, 2460, 2461, 2462, 2463, 2464, 2465, 2466, 2467, 2468, 2469, 2470, 2471, 2472, 2473, 2474, 2475, 2476, 2477, 2478, 2479, 2480, 2481, 2482, 2483, 2484, 2485, 2486, 2487, 2488, 2489, 2490, 2491, 2492, 2493, 2494, 2495, 2496, 2497, 2498, 2499, 2500, 2501, 2502, 2503, 2504, 2505, 2506, 2507, 2508, 2509, 2510, 2511, 2512, 2513, 2514, 2515, 2516, 2517, 2518, 2519, 2520, 2521, 2522, 2523, 2524, 2525, 2526, 2527, 2528, 2529, 2530, 2531, 2532, 2533, 2534, 2535, 2536, 2537, 2538, 2539, 2540, 2541, 2542, 2543, 2544, 2545, 2546, 2547, 2548, 2549, 2550, 2551, 2552, 2553, 2554, 2555, 2556, 2557, 2558, 2559, 2560, 2561, 2562, 2563, 2564, 2565, 2566, 2567, 2568, 2569, 2570, 2571, 2572, 2573, 2574, 2575, 2576, 2577, 2578, 2579, 2580, 2581, 2582, 2583, 2584, 2585, 2586, 2587, 2588, 2589, 2590, 2591, 2592, 2593, 2594, 2595, 2596, 2597, 2598, 2599, 2600, 2601, 2602, 2603, 2604, 2605, 2606, 2607, 2608, 2609, 2610, 2611, 2612, 2613, 2614, 2615, 2616, 2617, 2618, 2619, 2620, 2621, 2622, 2623, 2624, 2625, 2626, 2627, 2628, 2629, 2630, 2631, 2632, 2633, 2634, 2635, 2636, 2637, 2638, 2639, 2640, 2641, 2642, 2643, 2644, 2645, 2646, 2647, 2648, 2649, 2650, 2651, 2652, 2653, 2654, 2655, 2656, 2657, 2658, 2659, 2660, 2661, 2662, 2663, 2664, 2665, 2666, 2667, 2668, 2669, 2670, 2671, 2672, 2673, 2674, 2675, 2676, 2677, 2678, 2679, 26

241 01



10 1" IRON PIPE 11.1' LONG
WEIGHT 1.130 LBS PER LIN FOOT
(1) 1" IRON PIPE FOUND
GOVERNMENT CORNER
FINISH LINE

Martenson & Eisele, Inc.
Engineering - Surveying - Planning
1918 Amarillo Court
Houston, TX 77054
(713) 731-0361
Fax (713) 731-8574
E-MAIL: martenson@eisele.com

November 10, 2001

PROJECT NO 267-212
JES BOOK PAGE
FILE 267-212-1000 SHEET 1 OF 1
THE MESSAGE WAS NOTED BY

CERTIFIED SURVEY MAP NO. 4912

DETAIL 1

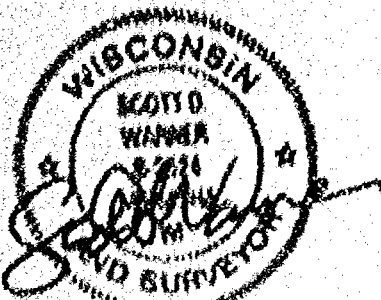
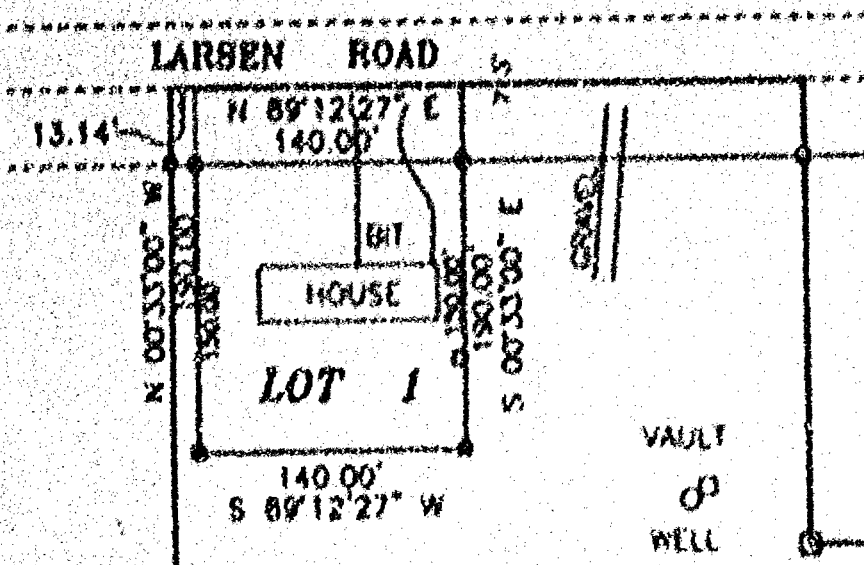

November 15, 2001

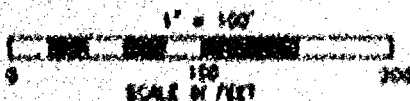

(BARN)

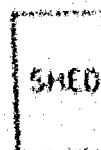
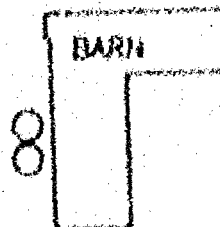

JOHN OF CLAYTON DISCLOSURE STATEMENT:

THE LOTS CREATED IN THIS CERTIFIED SURVEY MAP ARE ADJACENT TO PROPERTIES THAT, AS OF THE DATE OF THIS DOCUMENT, ARE BEING USED FOR AGRICULTURAL PURPOSES. SOME INDIVIDUALS BELIEVE THAT THE ACTIVITIES ASSOCIATED WITH THE AGRICULTURAL USE CONSTITUTE A NUISANCE OR CONFLICT WITH THE QUIET ENJOYMENT OF THEIR PROPERTY. THIS STATEMENT IS INTENDED TO PROVIDE THIRD PARTIES WITH NOTICE THAT AGRICULTURAL ACTIVITIES MAY EXIST ON THE ADJACENT PROPERTIES.

PROJECT NO. 267-216
FIELD BOOK PAGE
FILE 267216.mxd SHEET 2 OF 1
THIS INFORMATION WAS DERIVED FROM THE

CERTIFIED SURVEY MAP NO. 4912

I, SCOTT D. WARNER, REGISTERED LAND SURVEYOR, DO HEREBY CERTIFY:

THAT I HAVE SURVEYED, DIVIDED, AND MAPPED BY THE DIRECTION OF RICHARD BREAKER, PART OF THE NORTHWEST 1/4 AND THE SOUTHWEST 1/4 AND THE NORTHEAST 1/4 OF THE NORTHEAST 1/4; AND ALL OF THE SOUTHWEST 1/4 OF THE NORTHEAST 1/4 OF SECTION 25, TOWN 20 NORTH, RANGE 14 EAST, TOWN OF CLAYTON, WINNEBAGO COUNTY, WISCONSIN DESCRIBED AS FOLLOWS: BEGINNING AT THE NORTHEAST 1/4 CORNER OF SAID SECTION 25; THENCE SOUTH 00 DEGREES 26 MINUTES 00 SECONDS EAST ALONG THE EAST LINE OF SAID NORTHEAST 1/4, A DISTANCE OF 2640.00 FEET; THENCE SOUTH 88 DEGREES 56 MINUTES 16 SECONDS WEST, ALONG THE SOUTH LINE OF SAID NORTHEAST 1/4, A DISTANCE OF 1665.74 FEET; THENCE NORTH 00 DEGREES 29 MINUTES 30 SECONDS WEST, 2656.87 FEET; THENCE NORTH 89 DEGREES 12 MINUTES 27 SECONDS EAST, ALONG THE NORTH LINE OF SAID NORTHEAST 1/4, A DISTANCE OF 332.39; THENCE SOUTH 00 DEGREES 47 MINUTES 33 SECONDS EAST, ALONG THE WEST LINE OF CERTIFIED SURVEY MAP 12571, A DISTANCE OF 242.00 FEET; THENCE NORTH 89 DEGREES 12 MINUTES 31 SECONDS EAST, ALONG THE SOUTH LINE OF SAID CERTIFIED SURVEY MAP 12571, A DISTANCE OF 303.00 FEET; THENCE NORTH 00 DEGREES 47 MINUTES 33 SECONDS WEST, ALONG THE EAST LINE OF SAID CERTIFIED SURVEY MAP 12571, A DISTANCE 242.00 FEET; THENCE NORTH 89 DEGREES 12 MINUTES 27 SECONDS EAST, ALONG SAID NORTH LINE OF THE NORTHEAST 1/4, A DISTANCE OF 1124.30 FEET TO THE POINT OF BEGINNING, CONTAINING 4,311,836 SQUARE FEET OR 100.344 ACRES, RESERVING THE NORTHERLY 40 FEET PRESENTLY USED FOR ROADWAY PURPOSES AND SUBJECT TO ALL EASEMENTS AND RESTRICTIONS OF RECORD.

THAT I HAVE FULLY COMPLIED WITH CHAPTER 236.14 OF THE WISCONSIN STATUTES IN SURVEYING, DIVIDING, MAPPING AND DEDICATING THE SAME AND THE TOWN OF CLAYTON, AND WINNEBAGO COUNTY SUBDIVISION ORDINANCES.

THIS MAP IS A CORRECT REPRESENTATION OF ALL OF THE EXTERIOR BOUNDARIES OF LAND SURVEYED AND THE DIVISION THEREOF.

GIVEN UNDER MY HAND THIS 15th DAY OF November, 2001.

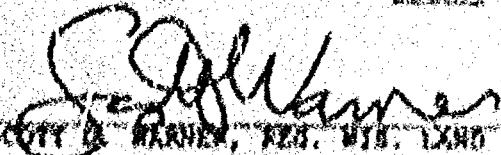
SCOTT D. WARNER, REG. WIS. LAND SURVEYOR, 5-7574



THIS CERTIFIED SURVEY MAP IS CONTAINED WHOLLY WITHIN THE PROPERTY DESCRIBED IN THE FOLLOWING RECORDED INSTRUMENTS:

OWNERS OF RECORD:	PARCEL NUMBER:	RECORDING INFO:
RICHARD E. AND CAROL H. BREAKER	006-0638	DOC. 12619081
	006-0638-01	" "
	006-0637	" "
	006-0640	" "
	006-0647	" "
	006-0648	" "

CERTIFIED SURVEY MAP NO. 4912

OWNERS CERTIFICATE:

AS OWNERS WE, THE UNDERSIGNED, HEREBY CERTIFY THAT WE CAUSED THE LAND HEREIN DESCRIBED TO BE SURVEYED, DIVIDED, AND MAPPED ALL AS SHOWN AND REPRESENTED ON THIS MAP.

Richard E. Breaker 12-18-01 Carol K. Breaker 12-18-01
 RICHARD E. BREAKER DATE CAROL K. BREAKER DATE



STATE OF WISCONSIN)

WINNEBAGO COUNTY)

PERSONALLY CAME BEFORE ME ON THE 18 DAY OF December 2001, THE ABOVE OWNERS TO ME KNOWN TO BE THE PERSONS WHO EXECUTED THE FOREGOING INSTRUMENT AND ACKNOWLEDGE THE SAME.

Pamela Emerson MY COMMISSION EXPIRES 08-01-04
 NOTARY

CITY OF NEEHAN APPROVAL:

THIS CERTIFIED SURVEY MAP WAS APPROVED BY CITY OF NEEHAN ON THIS 19th DAY OF December 2001.

Joan Troyer 12-19-01
 CITY CLERK DATED

TOWN BOARD APPROVAL:

THIS CERTIFIED SURVEY MAP IN THE TOWN OF CLAYTON, IS HEREBY APPROVED AS SURVEYED AND MAPPED BY THE TOWN BOARD OF THE TOWN OF CLAYTON, WINNEBAGO COUNTY, WISCONSIN.

DATE: 12-20-01 APPROVED Robert E. Schermer
 TOWN CHAIRMAN

CERTIFICATE OF PLANNING COMMITTEE:

PURSUANT TO THE LAND SUBDIVISION REGULATIONS OF THE COUNTY OF WINNEBAGO, WISCONSIN, ALL THE REQUIREMENTS FOR APPROVAL HAVE BEEN FULFILLED. THIS MINOR SUBDIVISION WAS APPROVED BY THE WINNEBAGO COUNTY PLANNING AND ZONING COMMITTEE ON 12-18-01 DAY OF December 2001.

Joanne M. Seibert
 V. CHAIRMAN, PLANNING AND ZONING COMMITTEE

TREASURER'S CERTIFICATE:

I HEREBY CERTIFY THAT THERE ARE NO UNPAID TAXES OR UNPAID SPECIAL ASSESSMENTS ON ANY OF THE LANDS SHOWN HEREON.

Joanne M. Seibert
 TOWN TREASURER

12-21-01
 DATE:

Joanne M. Seibert
 COUNTY TREASURER

12-21-01
 DATE:



November 15, 2001

PROJECT NO. 367-218
 FIELD BOOK PAGE
 FILE 167118000 SHEET 1 OF 1
 THIS INSTRUMENT WAS DRAFTED BY: GWS

Rock 271

1161061
REGISTER'S OFFICE
WINNEBAGO COUNTY, WI
RECORDED ON
12-21-2001 02:39 PM
VOLUME 12440
PAGE 1161061
REGISTER OF DEEDS
WINNEBAGO CO. WIS. 1161061
12-21-2001

John W. Felt

1994-1995

N

WORTHY FOR
GOLDEN BULF

641 00 0000



4434

-

Martenson & Kisele, Inc.

1816 American Court
 Detroit, MI 48224
 (410) 731-0301
 Fax (410) 731-0370

1-44-1954

100-113

PRO REC REC

THE CLERK OF THE COURT

SECRET

1. What is the main purpose of the document?

LARSEN ROAD

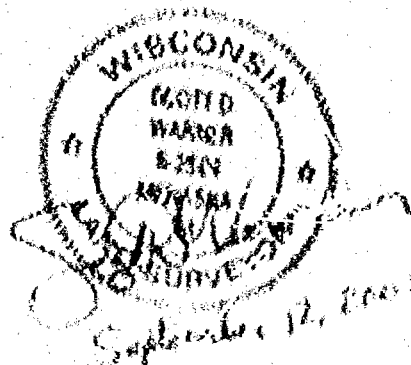
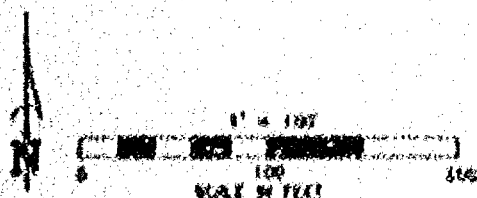

THE LOGS CREATED IN THIS CERTIFIED SURVEY MAP ARE BELIEVED TO CONSTITUTE THAT, AS OF THE DATE OF THIS DOCUMENT, ARE BEING USED FOR AGRICULTURAL PURPOSES. SOME INDIVIDUALS BELIEVE THAT THE ACTIVITIES ASSOCIATED WITH THE AGRICULTURAL USE CONSTITUTE A VIOLATION OF CONFLICT WITH THE QUIET ENJOYMENT OF THEIR PROPERTY. THIS STATEMENT IS INTENDED TO PROVIDE THIRD PARTIES WITH NOTICE THAT AGRICULTURAL ACTIVITIES ARE EXIST IN THE ADJACENT PROPERTIES.

PROJECT NO. 147-212
FIELD BOOK PAGE
FBI BUREAU (1961) 2 OF 4
FOR INFORMATION AND INTEREST OF THE

CERTIFIED SURVEY MAP NO.

SURVEYOR'S CERTIFICATE:

I, SCOTT D. WARNER, REGISTERED LAND SURVEYOR, DO HEREBY CERTIFY:

THAT I HAVE SURVEYED, DIVIDED, AND MAPPED BY THE DIRECTION OF DONALD BREAKER, PART OF THE NORTHWEST 1/4 AND THE SOUTHWEST 1/4 OF THE NORTHEAST 1/4, AND PART OF THE NORTHEAST 1/4 AND THE SOUTHEAST 1/4 OF THE NORTHWEST 1/4 OF SECTION 22, TOWN 20 NORTH, RANGE 15 EAST, TOWN OF CLAYTON, WINNEBAGO COUNTY, WISCONSIN DESCRIBED AS FOLLOWS:

COMMENCING AT THE NORTHWEST 1/4 CORNER OF SAID SECTION 22; THENCE NORTH 04 DEGREES 40 MINUTES 21 SECONDS EAST ALONG THE NORTH LINE OF SAID NORTHWEST 1/4, A DISTANCE OF 1887.04 FEET TO THE POINT OF BEGINNING; THENCE CONTINUING ALONG SAID NORTH LINE, NORTH 00 DEGREES 40 MINUTES 21 SECONDS EAST, 890.00 FEET; THENCE NORTH 00 DEGREES 12 MINUTES 07 SECONDS EAST, ALONG THE NORTH LINE OF THE NORTHEAST 1/4, A DISTANCE OF 882.91 FEET; THENCE SOUTH 00 DEGREES 22 MINUTES 00 SECONDS EAST, 2864.90 FEET; THENCE SOUTH 04 DEGREES 04 MINUTES 10 SECONDS WEST, ALONG THE SOUTH LINE OF SAID NORTHEAST 1/4, A DISTANCE OF 882.31; THENCE NORTH 04 DEGREES 21 MINUTES 00 SECONDS WEST, ALONG THE WEST LINE OF SAID SOUTHEAST 1/4, A DISTANCE OF 881.34 FEET; THENCE SOUTH 00 DEGREES 40 MINUTES 21 SECONDS WEST, 890.00 FEET; THENCE NORTH 00 DEGREES 22 MINUTES 07 SECONDS WEST, 1740.16 FEET TO THE POINT OF BEGINNING, CONTAINING 4,354,170 SQUARE FEET OR 100.004 ACRES, RESERVING THE NORTHEAST 1/4 FEET PRESENTLY USED FOR ROADWAY PURPOSES AND SUBJECT TO ALL EASEMENTS AND RESTRICTIONS OF RECORD.

THAT I HAVE FULLY COMPLIED WITH CHAPTER 235.31 OF THE WISCONSIN STATUTES IN SURVEYING, DIVIDING, MAPPING AND DEDICATING THE SAME AND THE TOWN OF CLAYTON, AND WINNEBAGO COUNTY SUBDIVISION ORDINANCES.

THIS MAP IS A CORRECT REPRESENTATION OF ALL OF THE EXTERIOR BOUNDARIES OF LAND SURVEYED AND THE DIVISION THEREOF.

GIVEN UNDER MY HAND THIS 12TH DAY OF September, 2001.

SCOTT D. WARNER, REG. LIS. LAND SURVEYOR, S-5614



THIS CERTIFIED SURVEY MAP IS CONTAINED WHOLLY WITHIN THE DEEDS/ EASEMENTS IN THE FOLLOWING RECORDED INSTRUMENTS:

OWNERS OF RECORD:	PARCEL NUMBER:	RECORDING INFO:
IRVING E. AND	006-0633-01	1ST 10819081
PHYLLIS A. BREAKER	006-0632	
	006-0673	
	006-0643	
	006-0646	

PROJECT NO. 191-111
 FROM BOOK PAGE
 FILE 112000000 SHEET 1 OF 1
 THIS INSTRUMENT WAS DRAWN BY: [signature]

CERTIFIED SURVEY MAP NO.

OWNER'S CERTIFICATE:

AS OWNERS BE, THE UNDERSIGNED, HEREBY CERTIFY THAT WE CAUSED THE LAND HEREIN DESCRIBED TO BE SURVEYED, DIVIDED, AND MAPPED ALL AS SHOWN AND REPRESENTED ON THIS MAP.

Donald E. Brewer 11/20/01
DONALD E. BREWER DATE
Philip Brewer
PHILIP BREWER DATE

STATE OF WISCONSIN)
WINNEBAGO COUNTY)

PERSONALLY CAME BEFORE ME ON THE 20 DAY OF September 2001
THE ABOVE OWNERS TO ME KNOWN TO BE THE PERSONS WHO EXECUTED THE FOREGOING INSTRUMENT AND ACKNOWLEDGE THE SAME.
Paula L. Malachuk MY COMMISSION EXPIRES 8-1-04
NOTARY

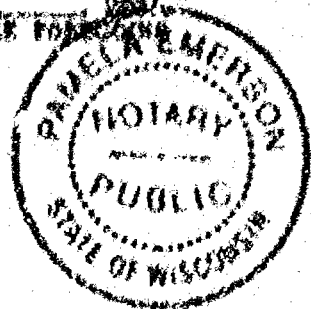

CITY OF NEENAH APPROVAL:

THIS CERTIFIED SURVEY MAP WAS APPROVED BY CITY OF NEENAH ON THIS DAY OF 2001.

CITY CLERK DATED

TOWN BOARD APPROVAL:

THIS CERTIFIED SURVEY MAP IN THE TOWN OF CLAYTON, IS HEREBY APPROVED AS SURVEYED AND MAPPED BY THE TOWN BOARD OF THE TOWN OF CLAYTON, WINNEBAGO COUNTY, WISCONSIN.

DATE: APPROVED
TOWN CHAIRMAN

CERTIFICATE OF PLANNING COMMITTEE:

PURSUANT TO THE LAND SUBDIVISION REGULATIONS OF THE COUNTY OF WINNEBAGO, WISCONSIN, ALL THE REQUIREMENTS FOR APPROVAL HAVE BEEN FULFILLED. THIS MINOR SUBDIVISION WAS APPROVED BY THE WINNEBAGO COUNTY PLANNING AND ZONING COMMITTEE ON DAY OF 2001.

CHAIRMAN, PLANNING AND ZONING COMMITTEE

TREASURER'S CERTIFICATE:

I HEREBY CERTIFY THAT THERE ARE NO UNPAID TAXES OR UNPAID SPECIAL ASSESSMENTS ON ANY OF THE LANDS SHOWN HEREON.

TOWN TREASURER

COUNTY TREASURER

DATE:

DATE:

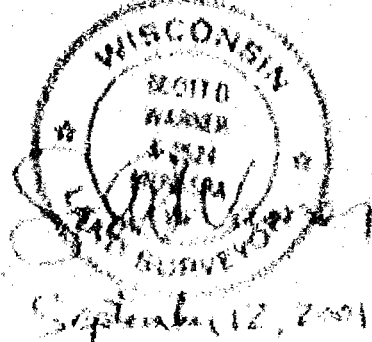

CERTIFIED SURVEY MAP NO. 4912

PART OF THE NORTHWEST 1/4 AND THE SOUTHWEST 1/4 AND THE NORTHEAST 1/4 OF THE
NORTHEAST 1/4 AND ALL OF THE SOUTHWEST 1/4 OF THE NORTHEAST 1/4 OF SECTION 28,
TOWNSHIP 36 NORTH, RANGE 15 EAST, TOWN OF CLAYTON, WISCONSIN COUNTY, WISCONSIN

MARKERS ARE REFERENCED TO THE NORTH
LINE OF THE NORTHWEST 1/4 OF SECTION 28,
RECORDED IN MAP 491177

SURVEY FOR:
RICHARD W. LARSEN BREAKER
2615 LARSEN ROAD
NEENAH, WI 54956

1" = 400'
SCALE IN FEET

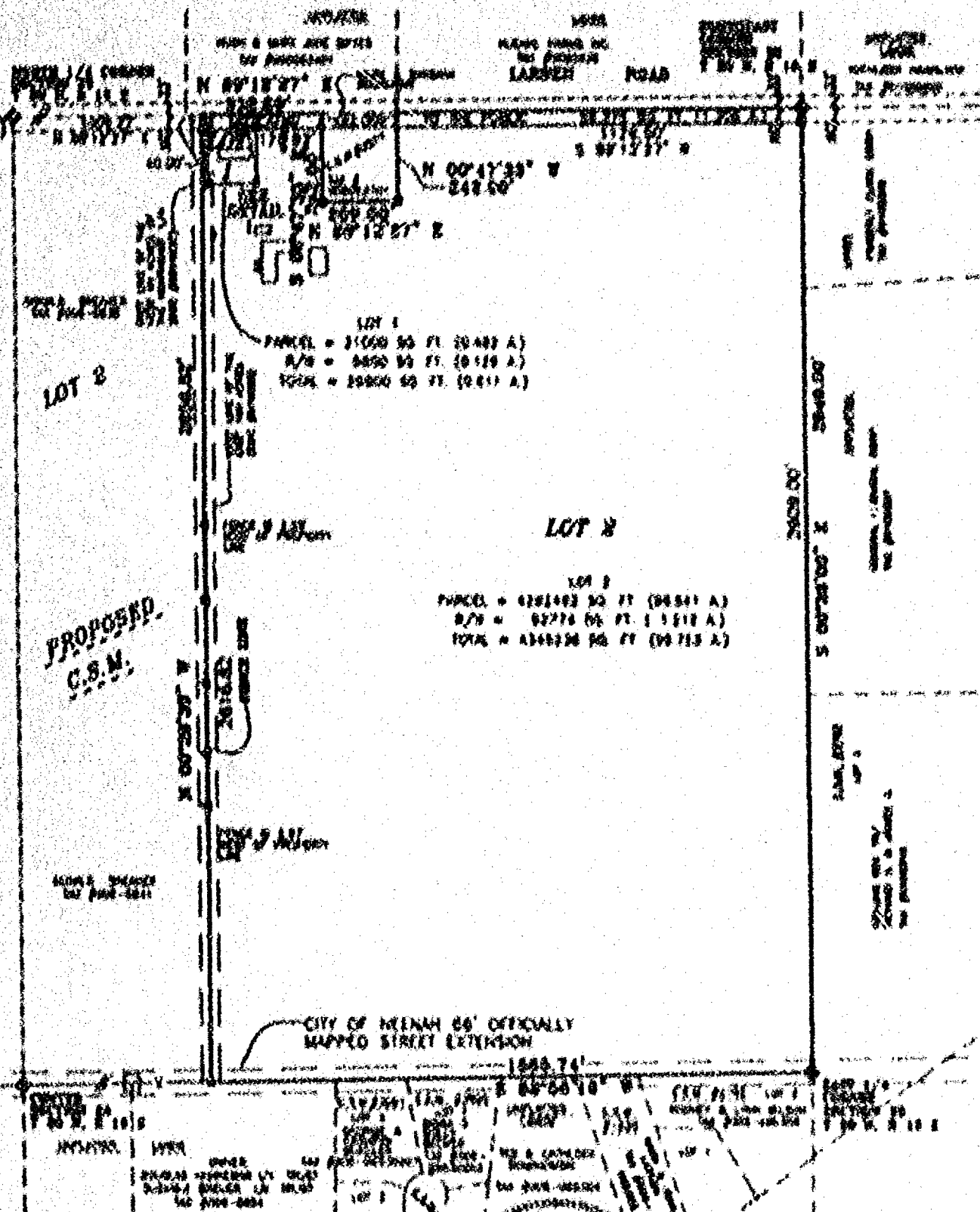

LEGEND

- 1" ROD PIPE SET, 24" LONG
- BEARING 1.130 LBS. PER LBS. FOOT
- 1" ROD PIPE PLUMB
- CORNER CORNER
- FENCE LINE

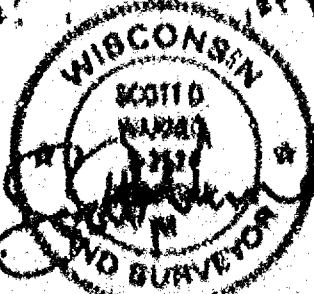

Martenson & Biele, Inc.
Engineering - Surveying - Planning
219 American Court
Neenah, WI 54956
(920) 731-0301
Fax (920) 733-8878
E-MAIL: martenson@martenson-biele.com

November 10, 2001

PROJECT NO. 267-218
FIELD BOOK PAGE
FILE 267218 DRAW SHEET 1 OF 1
THIS INSTRUMENT WAS DRAFTED BY GUY

CERTIFIED SURVEY MAP NO. 4912

DETAIL 1

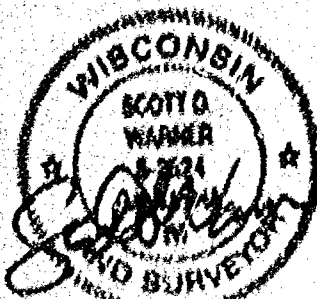
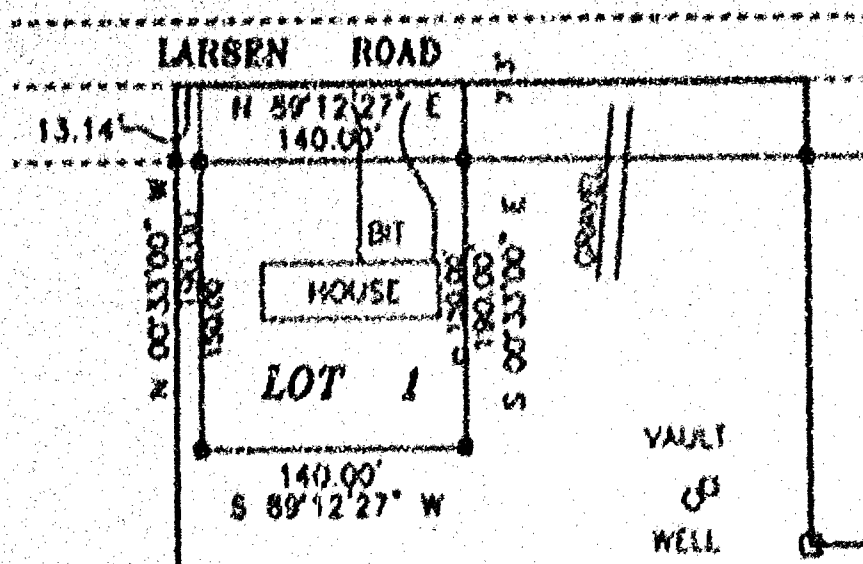

November 15, 2001

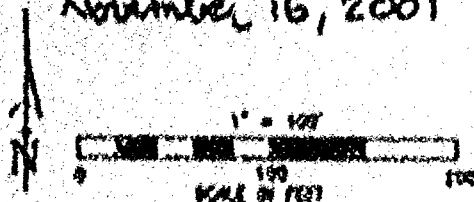

BARN

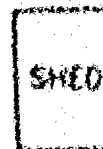
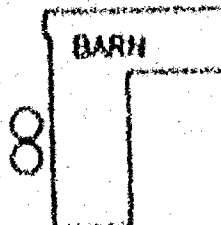

FORM OF CLAYTON DISCLOSURE STATEMENT:

THE LOTS CREATED IN THIS CERTIFIED SURVEY MAP ARE ADJACENT TO PROPERTIES THAT, AS OF THE DATE OF THIS DOCUMENT, ARE BEING USED FOR AGRICULTURAL PURPOSES. SOME INDIVIDUALS BELIEVE THAT THE ACTIVITIES ASSOCIATED WITH THE AGRICULTURAL USE CONSTITUTE A BURDEN OR CONFLICT WITH THE QUIET ENJOYMENT OF THEIR PROPERTY. THIS STATEMENT IS INTENDED TO PROVIDE THIRD PARTIES WITH NOTICE THAT AGRICULTURAL ACTIVITIES MAY EXIST ON THE ADJACENT PROPERTIES.

PROJECT NO. 057-210

FIELD BOOK PAGE

FILE 26721000 SHEET 2 OF 2

THIS INSTRUMENT WAS DRAWN BY SH

CERTIFIED SURVEY MAP NO. 4917

I, **SCOTT D. HANER**, REGISTERED LAND SURVEYOR, DO HEREBY CERTIFY:

THAT I HAVE SURVEYED, DIVIDED, AND MAPPED AT THE DIRECTION OF RICHARD BREAKER, PART OF THE NORTHWEST 1/4 AND THE SOUTHWEST 1/4 AND THE NORTHEAST 1/4 OF THE NORTHEAST 1/4; AND ALL OF THE SOUTHEAST 1/4 OF THE NORTHEAST 1/4 OF SECTION 25, TOWN 20 NORTH, RANGE 16 EAST, TOWN OF CLAYTON, WINNEBAGO COUNTY, WISCONSIN DESCRIBED AS FOLLOWS: BEGINNING AT THE NORTHEAST 1/4 CORNER OF SAID SECTION 25; THENCE SOUTH 00 DEGREES 26 MINUTES 00 SECONDS EAST ALONG THE EAST LINE OF SAID NORTHEAST 1/4, A DISTANCE OF 2669.00 FEET; THENCE SOUTH 88 DEGREES 16 MINUTES 16 SECONDS WEST, ALONG THE SOUTH LINE OF SAID NORTHEAST 1/4, A DISTANCE OF 1665.74 FEET; THENCE NORTH 00 DEGREES 29 MINUTES 30 SECONDS WEST, 2656.02 FEET; THENCE NORTH 89 DEGREES 12 MINUTES 27 SECONDS EAST, ALONG THE NORTH LINE OF SAID NORTHEAST 1/4, A DISTANCE OF 337.05; THENCE SOUTH 88 DEGREES 47 MINUTES 33 SECONDS EAST, ALONG THE WEST LINE OF CERTIFIED SURVEY MAP 12571, A DISTANCE OF 242.00 FEET; THENCE NORTH 89 DEGREES 12 MINUTES 27 SECONDS EAST, ALONG THE SOUTH LINE OF SAID CERTIFIED SURVEY MAP 12571, A DISTANCE OF 269.00 FEET; THENCE NORTH 00 DEGREES 47 MINUTES 33 SECONDS WEST, ALONG THE EAST LINE OF SAID CERTIFIED SURVEY MAP 12571, A DISTANCE 242.00 FEET; THENCE NORTH 89 DEGREES 12 MINUTES 27 SECONDS EAST, ALONG SAID NORTH LINE OF THE NORTHEAST 1/4, A DISTANCE OF 1126.50 FEET TO THE POINT OF BEGINNING, CONTAINING 4,371,816 SQUARE FEET OR 100.344 ACRES, RESERVING THE NORTHERLY 40 FEET PRESENTLY USED FOR HIGHWAY PURPOSES AND SUBJECT TO ALL EASEMENTS AND RESTRICTIONS OF RECORD.

THAT I HAVE FULLY COMPLIED WITH CHAPTER 236.14 OF THE WISCONSIN STATUTES IN SURVEYING, DIVIDING, MAPPING AND DEDICATING THE SAME AND THE TOWN OF CLAYTON, AND WINNEBAGO COUNTY SUBDIVISION ORDINANCES.

THIS MAP IS A CORRECT REPRESENTATION OF ALL OF THE EXTERIOR BOUNDARIES OF LAND SURVEYED AND THE DIVISION THEREOF.

GIVEN UNDER MY HAND THIS 15th DAY OF November, 2001.

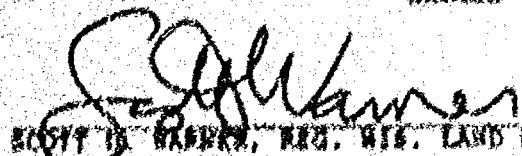
SCOTT D. HANER, REG. WIS. LAND SURVEYOR, 8-7571

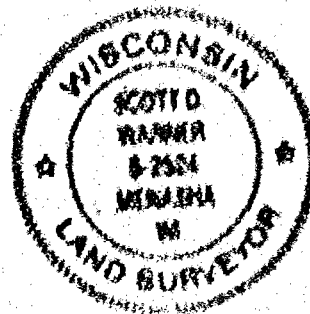

THIS CERTIFIED SURVEY MAP IS CONTAINED WHOLLY WITHIN THE PROPERTY DESCRIBED IN THE FOLLOWING RECORDED INSTRUMENTS:

OWNERS OF RECORD:	PARCEL NUMBER:	RECORDING INFO:
RICHARD E. AND CAROL M. BREAKER	006-0638	DEC. 20010007
	006-0638-01	" "
	006-0637	" "
	006-0640	" "
	006-0642	" "
	006-0649	" "

CERTIFIED SURVEY MAP NO. 4912

OWNERS CERTIFICATE:

AS OWNERS WE, THE UNDERSIGNED, HEREBY CERTIFY THAT WE CAUSED THE LAND HEREIN DESCRIBED TO BE SURVEYED, DIVIDED, AND MAPPED ALL AS SHOWN AND REPRESENTED ON THIS MAP.

Richard E. Wrecker 12-18-01 Carol H. Wrecker 12-18-01
 RICHARD E. WRECKER DATE CAROL H. WRECKER DATE

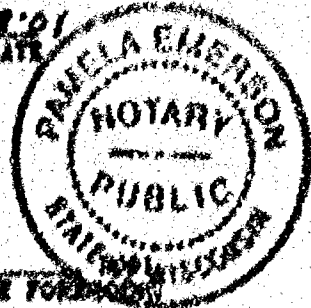

STATE OF WISCONSIN)

WINNEBAGO COUNTY)

PERSONALLY CAME BEFORE ME ON THE 18 DAY OF December
 THE ABOVE OWNERS TO ME KNOWN TO BE THE PERSONS WHO EXECUTED THE FOREGOING INSTRUMENT AND ACKNOWLEDGE THE SAME.

Pamela Emerson MY COMMISSION EXPIRES 08-01-04
 NOTARY

CITY OF NEENAH APPROVAL:

THIS CERTIFIED SURVEY MAP WAS APPROVED BY CITY OF NEENAH ON THIS 19th
 DAY OF December 2001.

Jason T. Meyer 12-19-01
 CITY CLERK DATED

TOWN BOARD APPROVAL:

THIS CERTIFIED SURVEY MAP IN THE TOWN OF CLAYTON, IS HEREBY APPROVED AS SURVEYED AND MAPPED BY THE TOWN BOARD OF THE TOWN OF CLAYTON, WINNEBAGO COUNTY, WISCONSIN.

DATE 12-18-01 APPROVED [Signature]
 TOWN CHAIRMAN

CERTIFICATE OF PLANNING COMMITTEE:

PURSUANT TO THE LAND SUBDIVISION REGULATIONS OF THE COUNTY OF WINNEBAGO, WISCONSIN, ALL THE REQUIREMENTS FOR APPROVAL HAVE BEEN FULFILLED. THIS MINOR SUBDIVISION WAS APPROVED BY THE WINNEBAGO COUNTY PLANNING AND ZONING COMMITTEE ON 12-18-01 DAY OF December 2001.

Joanne M. Stewart
 CHAIRMAN, PLANNING AND ZONING COMMITTEE

TREASURER'S CERTIFICATE:

I HEREBY CERTIFY THAT THERE ARE NO UNPAID TAXES OR UNPAID SPECIAL ASSESSMENTS ON ANY OF THE LANDS SHOWN HEREON.

Joanne M. Stewart
 TOWN TREASURER

12-21-01
 DATE:

Joanne M. Stewart
 COUNTY TREASURER

12-21-01
 DATE:



November 15, 2001

PROJECT NO. 147-118
 FIELD BOOK PAGE
 FILE 267210a.m. SHEET 4 OF 4
 THE INSTRUMENT WAS DRAFTED BY L&L

1161061

REGISTER'S OFFICE
WINNEBAGO COUNTY, WI
RECORDED ON

12-21-2003 03:29 PM

174-12407
SHEAR VERMONT
REGISTER OF DEEDS

RECORDING FEE	23.00
TRANSFER FEE	
# OF COPIES	5

Executed



CERTIFIED SURVEY MAP NO. 4904

PART OF THE NORTHWEST 1/4 AND THE SOUTHWEST 1/4 OF THE NORTHEAST 1/4; AND PART OF THE NORTHEAST 1/4 AND THE SOUTHEAST 1/4 OF THE NORTHWEST 1/4 OF SECTION 34, TOWNSHIP 36 NORTH, RANGE 16 EAST, TOWN OF CLAYTON, WINNEBAGO COUNTY, WISCONSIN

MEASUREMENTS ARE REFERENCED TO THE NORTH LINE OF THE NORTHWEST 1/4, SECTION 34, RECORDS TO PLAT 6 OF 1971

SURVEY FOR
DONALD & PHYLLIS DAYAKER
2685 LARSEN ROAD
KEESHWA, WI 54956

1" = 200'
SCALE IN FEET

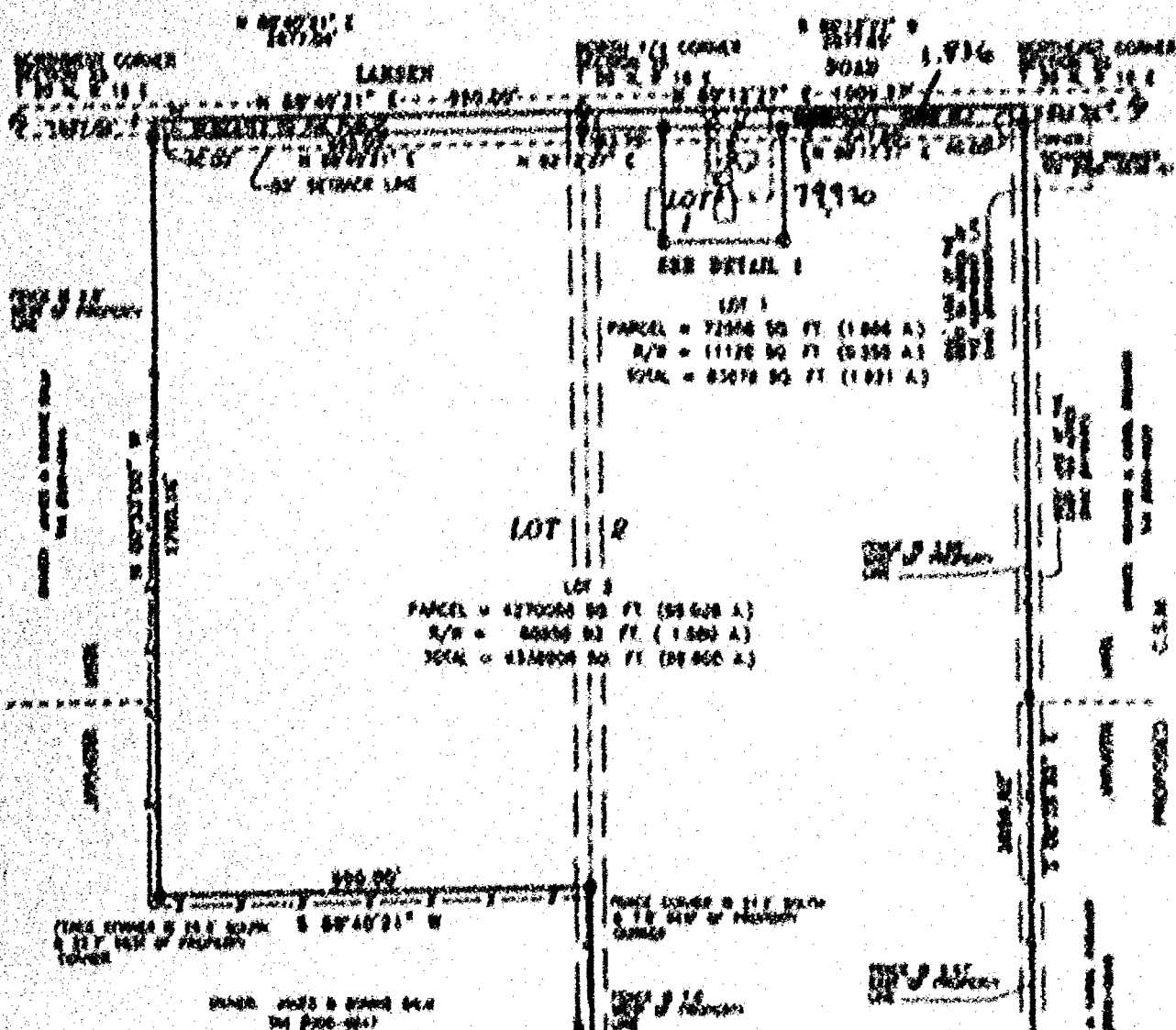

LEGEND

WITNESSES: 1998

- 3/4" DOTTED LINE PER SET, 11' LONG
- 1" DOTTED LINE PER SET, 11' LONG
- 1-1/4" DOTTED LINE PER SET, 11' LONG
- CHAINED 1/4" (11')
- 3/4" BEAM FOUND
- 1" BEAM FOUND
- 1-1/4" BEAM FOUND
- 2" BEAM FOUND
- CHAINED 1/4" FOUND
- GOVERNMENT CORNER
- FENCE LINE
- RECORDED AT



Martenson & Steele, Inc.
Engineering - Surveying - Planning
818 American Court
Neenah, WI 54956
(920) 731-0361
Fax (920) 733-8078
E-mail: mart@martenson-steele.com

PROJECT NO. 147-212
FIELD BOOK PAGE
FILE 822002/2400 SHEET 1 OF 1
DATE 12, 2001

CERTIFIED SURVEY MAP NO. 4904

SURVEYOR'S CERTIFICATE:

I, SCOTT D. WARNER, REGISTERED LAND SURVEYOR, DO HEREBY CERTIFY:

THAT I HAVE SURVEYED, DIVIDED, AND MAPPED AT THE DIRECTION OF DONALD REZAKER, PART OF THE NORTHWEST 1/4 AND THE SOUTHWEST 1/4 OF THE NORTHEAST 1/4; AND PART OF THE NORTHEAST 1/4 AND THE SOUTHEAST 1/4 OF THE NORTHWEST 1/4 OF SECTION 25, TOWN 20 NORTH, RANGE 16 EAST, TOWN OF CLAYTON, WINNEBAGO COUNTY, WISCONSIN DESCRIBED AS FOLLOWS:

COMMENCING AT THE NORTHWEST 1/4 CORNER OF SAID SECTION 25; THENCE NORTH 80 DEGREES 40 MINUTES 21 SECONDS EAST ALONG THE NORTH LINE OF SAID NORTHWEST 1/4, A DISTANCE OF 1687.04 FEET TO THE POINT OF BEGINNING; THENCE CONTINUING ALONG SAID NORTH LINE, NORTH 80 DEGREES 40 MINUTES 21 SECONDS EAST, 590.00 FEET; THENCE NORTH 80 DEGREES 18 MINUTES 27 SECONDS EAST, ALONG THE NORTH LINE OF THE NORTHEAST 1/4, A DISTANCE OF 682.51 FEET; THENCE SOUTH 00 DEGREES 00 MINUTES 00 SECONDS EAST, 2668.82 FEET; THENCE SOUTH 88 DEGREES 24 MINUTES 10 SECONDS WEST, ALONG THE SOUTH LINE OF SAID SOUTHEAST 1/4, A DISTANCE OF 682.04; THENCE NORTH 00 DEGREES 23 MINUTES 00 SECONDS WEST, ALONG THE WEST LINE OF SAID SOUTHEAST 1/4, A DISTANCE OF 601.20 FEET; THENCE SOUTH 88 DEGREES 40 MINUTES 21 SECONDS WEST, 700.00 FEET; THENCE NORTH 00 DEGREES 23 MINUTES 00 SECONDS WEST, 1790.10 FEET TO THE POINT OF BEGINNING, CONTAINING 4,258,170 SQUARE FEET OR 100.001 ACRES, RESERVING THE NORTHERLY 40 FEET PRESENTLY USED FOR ROADWAY PURPOSES AND SUBJECT TO ALL EASEMENTS AND RESTRICTIONS OF RECORD.

THAT I HAVE FULLY COMPLIED WITH CHAPTER 234.24 OF THE WISCONSIN STATUTES IN SURVEYING, DIVIDING, MAPPING AND DEDICATING THE SAME AND THE TOWN OF CLAYTON, AND WINNEBAGO COUNTY SUBDIVISION ORDINANCES.

THIS MAP IS A CORRECT REPRESENTATION OF ALL OF THE EXTERIOR BOUNDARIES OF LAND SURVEYED AND THE DIVISION THEREOF.

GIVEN UNDER MY HAND THIS 12th DAY OF September 2001.

Scott D. Warner
SCOTT D. WARNER, REG. WIS. LAND SURVEYOR, 8-2524



THIS CERTIFIED SURVEY MAP IS CONTAINED WHOLLY WITHIN THE PROPERTY DESCRIBED IN THE FOLLOWING RECORDED INSTRUMENTS:

OWNERS OF RECORD:	PARCEL NUMBER:	RECORDING INFO:
DONALD E. AND	572-0633-01	DOC. 00219027
PHYLLIS A. REZAKER	031-0515	
	063-0641	
	006-0643	
	006-0648	

MAP-ECI NO. 247-112

FIELD BOOK PAGE

FILE REFERENCE SHEET 1 OF 1

THIS INSTRUMENT WAS RECORDED BY ME

CERTIFIED SURVEY MAP NO. 4904

OWNERS CERTIFICATE

AS OWNERS OF THE UNDERMINED, HEREBY CERTIFY THAT WE CAUSED THE LAND HEREIN DESCRIBED TO BE SURVEYED, DIVIDED, AND MAPPED ALL AS SHOWN AND REPRESENTED ON THIS MAP.

Donald E. Brecher 9/20/01 9/20/01
DONALD E. BRECHER DATE FIELD RECORD DATE

STATE OF WISCONSIN

WINNEBAGO COUNTY

PERSONALLY CAME BEFORE ME (ON THE 20 DAY OF September 2001)
THE ABOVE OWNERS TO ME KNOWN TO BE THE PERSONS WHO EXECUTED THE FOREGOING INSTRUMENT AND ACKNOWLEDGE THE SAME.

Pamela Emerson MY COMMISSION EXPIRES 8-1-04
NOTARY

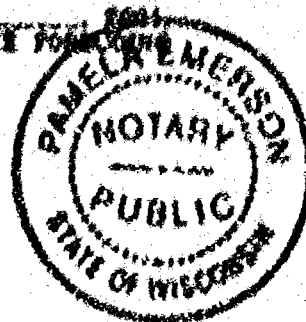

CITY OF NEEHAN APPROVAL

THIS CERTIFIED SURVEY MAP WAS APPROVED BY CITY OF NEEHAN ON THIS 29th DAY OF November 2001.

Paula Brecher 11-29-01
CITY CLERK - DEPUTY SIGNED

TOWN BOARD APPROVAL

THIS CERTIFIED SURVEY MAP IN THE TOWN OF CLAYTON, IS HEREBY APPROVED AS SURVEYED AND MAPPED BY THE TOWN BOARD OF THE TOWN OF CLAYTON, WINNEBAGO COUNTY, WISCONSIN.

DATE 10-2-01 APPROVED John E. Schmitt
TOWN CHAIRMAN

CERTIFICATE OF PLANNING COMMITTEE

PURSUANT TO THE LAND SUBDIVISION REGULATIONS OF THE COUNTY OF WINNEBAGO, WISCONSIN, ALL THE REQUIREMENTS FOR APPROVAL HAVE BEEN FULFILLED. THIS MINOR SUBDIVISION WAS APPROVED BY THE WINNEBAGO COUNTY PLANNING AND ZONING COMMITTEE ON September 12, 2001 DAY OF September 2001.

John E. Schmitt
CHAIRMAN, PLANNING AND ZONING COMMITTEE

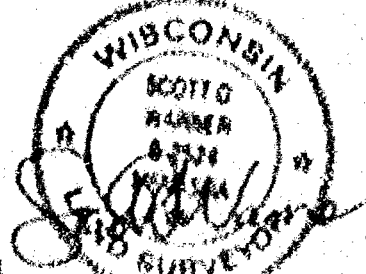

TREASURER'S CERTIFICATE

I HEREBY CERTIFY THAT THERE ARE NO UNPAID TAXES OR UNPAID SPECIAL ASSESSMENTS ON ANY OF THE LANDS SHOWN HEREON.

Joanna M. Schmitt
TOWN TREASURER

Joanna M. Schmitt September 12, 2001
COUNTY TREASURER SIGNED

11/29/01
DATE

11-29-01
DATE

1137759

REGISTER'S OFFICE
HARRISBURG COUNTY, MD
RECORDED ON

12-04-2001 09:13 AM
BOOK 1 P. 404
PAGE 1137759
OF 1137759

RECORDED BY 1137
INDEXED BY 1137
OF PAGES 1

Exxon

1137759

1137759

Book No. 20273