

22 - 20 - 16

[illegible]



Martenson & Eisele, Inc.

- Civil Engineering
- Municipal Engineering
- Construction Supervision
- Construction Inspection
- Consulting Engineering
- Land Subdividing
- Land Planning
- Property Surveys
- Topographical Surveys
- Certified Soil Testing

1819 American Court
Neenah, Wisconsin 54956
Telephone 414-731-0381

Stanley C. Martenson, P.E.
David D. Eisele, R.L.S.

Part of the Southeast 1/4 of the Southeast 1/4 of Section 22, Town 20 North, Range 16 East, Town of Clayton, Winnebago County, Wisconsin, more fully described as follows: Commencing at the East 1/4 corner of said Section 22; thence S 0°-45'-24" E along the East line of said Southeast 1/4 of Section 22, 1334.44 feet to the Northeast corner of said Southeast 1/4 of the Southeast 1/4 of Section 22; thence S 88°-32'-45" W along the North line of said Southeast 1/4 of the Southeast 1/4, 33.00 feet to the point of beginning; thence continuing S 88°-32'-45" W, 175.71 feet; thence S 0°-45'-24" E, 0.46 feet; thence N 88°-43'-19" E, 175.70 feet; thence N 0°-45'-24" W, 1.00 feet to the point of beginning.

Project No. 148-235

CFC/no

April 13, 1983

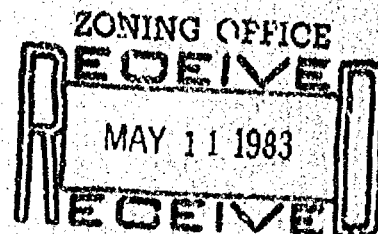

Stock No. 26273

WINNEBAGO COUNTY CERTIFIED SURVEY MAP NO. 1854
 Part of the SW $\frac{1}{4}$ of the SE $\frac{1}{4}$ and part of the SE $\frac{1}{4}$ of the SE $\frac{1}{4}$ all in Sec. 22,
 T.20N., R.16E., in the Town of Clayton, Winnebago County, Wisconsin

WINNEBAGO COUNTY PLANNING COMMITTEE CERTIFICATE

This certified survey map of part of the SW $\frac{1}{4}$ of the SE $\frac{1}{4}$ and part of
 the SE $\frac{1}{4}$ of the SE $\frac{1}{4}$ all in Sec. 22, T.20N., R.16E., in the Town of Clayton
 is hereby approved.

May 26, 1988
 Date

Carol Owens
 Authorized signature

Robert H. Saylor
 Robert H. Saylor S-1894
 Wisconsin Registered Land Surveyor
 May 5, 1988

AREA

Lot 1 - 2.00 Ac.
 1.83 Ac. to R.O.W.
 Lot 2 - 3.47 Ac.
 3.19 Ac. to R.O.W.

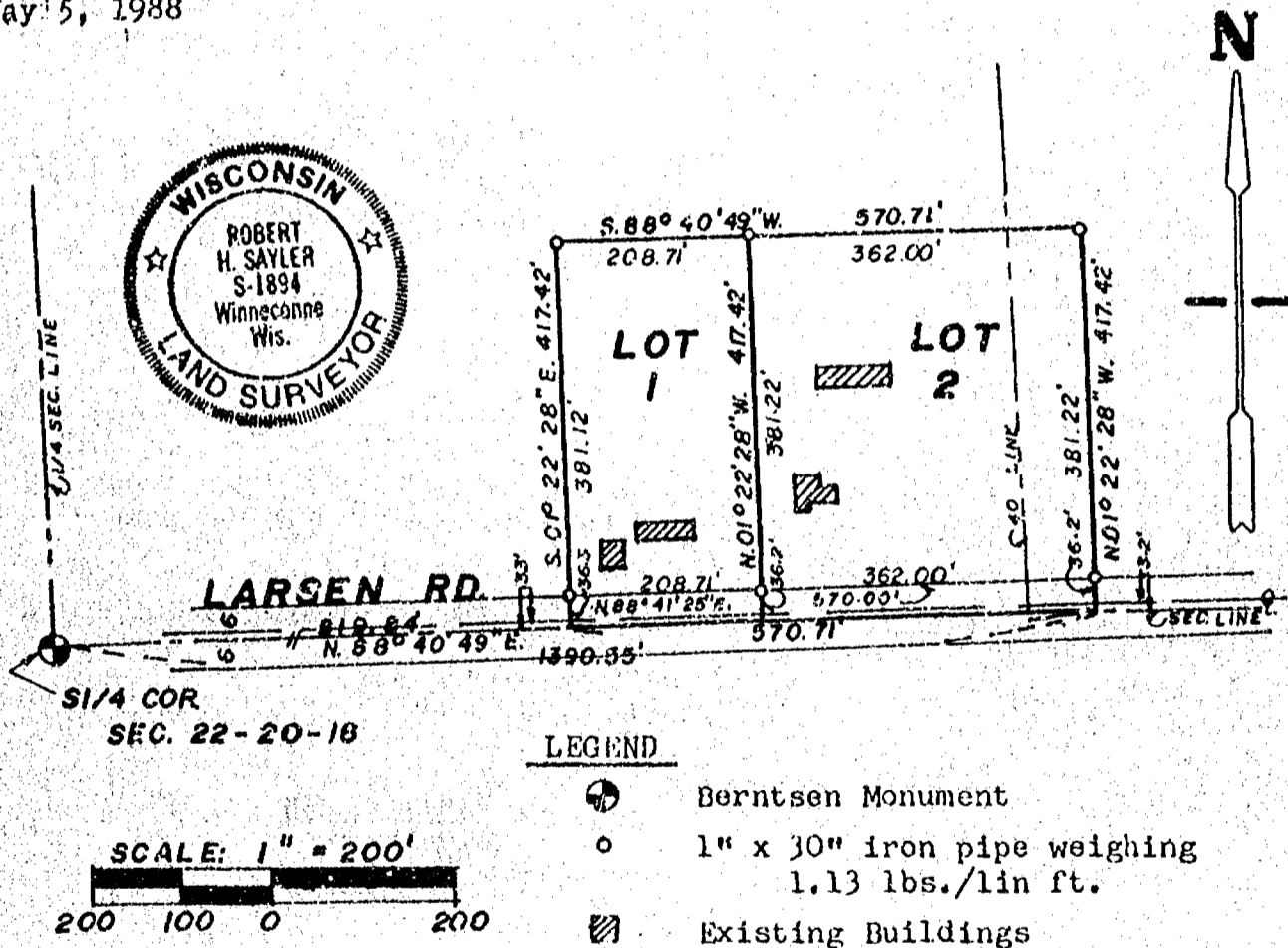

Bearings are referenced to the South Line of
 the SE $\frac{1}{4}$ of Sec. 22, T.20N., R.16E., assumed
 bearing N.88°40'49"E.

Sheet 1 of 2 sheets

FB.53 PG.89

SAYLER SURVEY, INC. LAND SURVEYORS WINNECONNE, WI

Stock No. 26273

WINNEBAGO COUNTY CERTIFIED SURVEY MAP NO. 1854Part of the SW $\frac{1}{4}$ of the SE $\frac{1}{4}$ and part of the SE $\frac{1}{4}$ of the SE $\frac{1}{4}$ all in Sec. 22, T.20N., R.16E., in the Town of Clayton, Winnebago County, WisconsinSURVEYOR'S CERTIFICATE

I, Robert H. Saylor, registered land surveyor, hereby certify:

That I have surveyed, divided and mapped the parcel of land located in part of the SW $\frac{1}{4}$ of the SE $\frac{1}{4}$ and part of the SE $\frac{1}{4}$ of the SE $\frac{1}{4}$ all in Sec. 22, T.20N., R.16E., in the Town of Clayton, Winnebago County, Wisconsin, described as follows: Beginning at a point that is 819.84 ft. N.88°40'49"E. of the S $\frac{1}{4}$ corner of said Sec. 22. From that point running N.88°40'49"E. 570.71 ft., thence N.01°22'28"W. 417.42 ft., thence S.88°40'49"W. 570.71 ft., thence S.01°22'28"E. 417.42 ft. to the said point of beginning. Subject to all easements and restrictions of record.

That I have made such survey, land division and map by the direction of Orrin F. Prindle Jr., 8105 S. Oakwood, Neenah, WI 54956; that such map is a true and correct representation of the exterior boundaries of the land surveyed.

That I have fully complied with the provisions of Sec. 236.34 of the Wisconsin Statutes and the Winnebago County Subdivision Ordinance in surveying, dividing and mapping the same.



Robert H. Saylor
Robert H. Saylor S-1894
Wisconsin Registered Land Surveyor
May 5, 1988

OWNER'S CERTIFICATE

As owner(s), I (we) hereby certify that I (we) caused the land described on this certified survey map to be surveyed, divided and mapped as represented hereon.

Orrin F. Prindle Jr.
Orrin F. Prindle Jr. Owner
8105 S. Oakwood Ave.
Neenah, WI 54956

Corliss Prindle
Corliss Prindle Owner
3428 W. Larsen Rd.
Neenah, WI 54956

Robert Prindle
Robert Prindle Owner
8169 S. Oakwood Ave.
Neenah, WI 54956

DOROTHY L. PROEMI
NOTARY PUBLIC
STATE OF WISCONSIN

STATE OF WISCONSIN)
WINNEBAGO COUNTY)SS

Personally came before me this 13TH day of May, 1988, the above named owner(s) to me known to be the person(s) who executed the foregoing instrument and acknowledged the same.

Dorothy L. Proemi
Notary Public Winneconne, WI

My commission expires 6-24-1990.

Sheet 2 of 2 sheets

SAYLER SURVEY, INC.

139A W. Main

Winneconne, WI

701791

Register's Office
Winnebago County, Wis.
Received for record this 26th
day of May, A.D., 1988
at 9:46 o'clock A.M. and
recorded in Vol. 1 of CSM
on page 1854
Margaret Dahm
Register of Deeds

Sylvia Loney copy
6

ADVERSE POSSESSION SURVEY

Survey of the South Line of the North 1/2 of the Southeast 1/4,
in Section 22, Town 20 North, Range 16 East, Town of Clayton,
Winnebago County, Wisconsin.

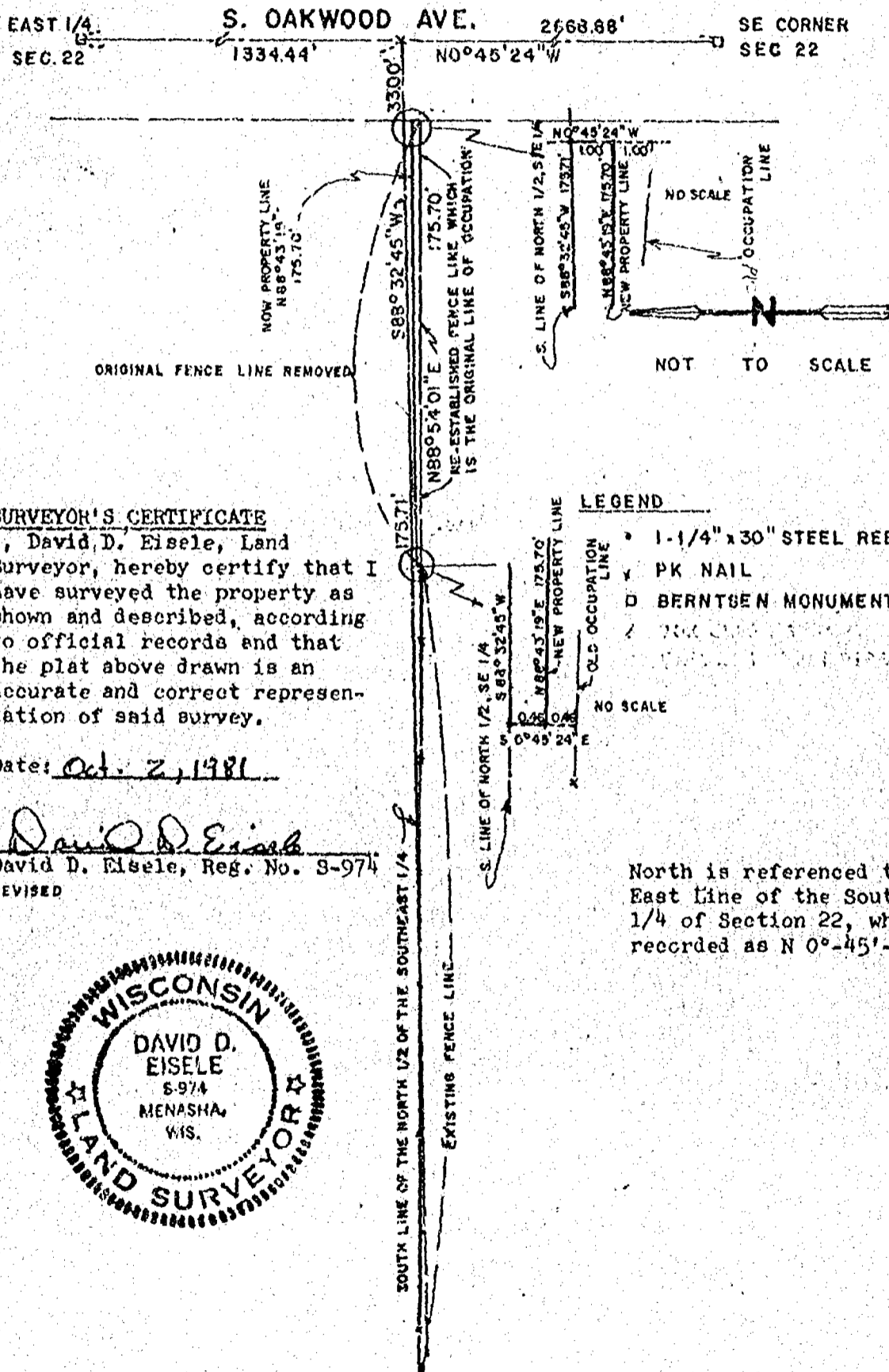

SURVEYOR'S CERTIFICATE

I, David D. Eisele, Land Surveyor, hereby certify that I have surveyed the property as shown and described, according to official records and that the plat above drawn is an accurate and correct representation of said survey.

Date: Oct. 2, 1981

David D. Eisele
David D. Eisele, Reg. No. 9-974
REVISED

LEGEND

- 1-1/4" x 30" STEEL REBAR SET
- ✓ PK NAIL
- BERNTSEN MONUMENT
- △ OLD OCCUPATION LINE

NO SCALE

North is referenced to the East Line of the Southeast 1/4 of Section 22, which is recorded as N 0°-45'-24" W

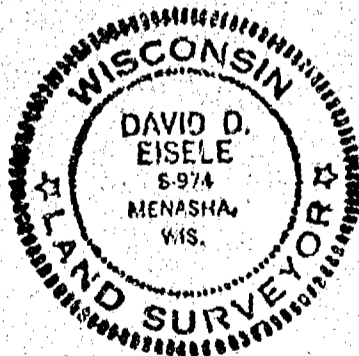

Martenson & Eisele, Inc.
CONSULTING ENGINEERING & LAND SURVEYING
1919 AMERICAN COURT
NEENAH WIS. 54956
PHONE - 731-0381

DRAWN BY	W.F.S. cfc	BOOK	22
DATE	9-23-81	PAGE	24
		PROJECT	148 - 233

PLAT OF SURVEY

SURVEY FOR: DAN JEFFERY

SCALE 1" = 50'

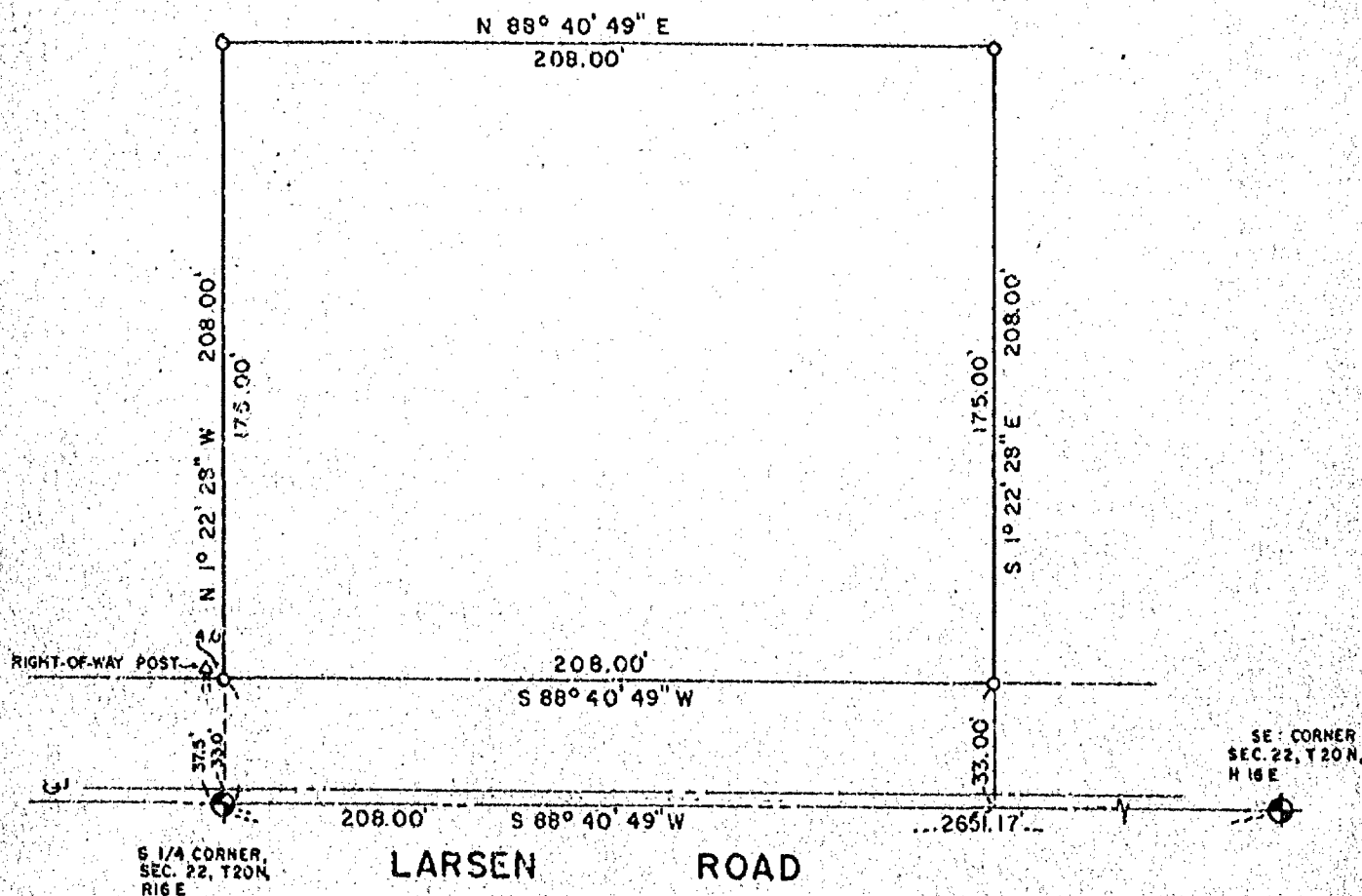

- 1" IRON PIPE SET
 1-1/4" STEEL REBAR SET
 SECTION MONUMENT, LARSEN MONUMENT
 P K NAIL
 1" IRON PIPE FOUND
 2" IRON PIPE FOUND
 3/4" REBAR FOUND
 1-1/4" REBAR FOUND
 FENCE
 CHISELED "X"
 NAIL ROAD SPIKE
 RECORDED AS
- SURVEY
 I, he
 shown o
 the plo
 of said

I, hereby certify that I have surveyed the property as shown and described, according to official records and that the plat above drawn is an accurate and correct representation of said survey, to the best of my knowledge and belief.

E-17-89
DATE

David D. Egan
REGISTERED LAND SURVEYOR

Martenson & Eisele, Inc.

CONSULTING ENGINEERING & LAND SURVEYING
1919 AMERICAN COURT
NEENAH WIS. 54956
PHONE - 731-0381

FIELD BOOK _____ PROJECT NO. 267-16
PAGE _____

THIS INSTRUMENT WAS DRAFTED BY: P.B.

22 20 16

NW CORNER OF THE NE ¼ OF THE NW ¼ SEC. 22-20-16
 NORTH LINE OF SECTION 22
 CENTERLINE OF S.T.H. 150

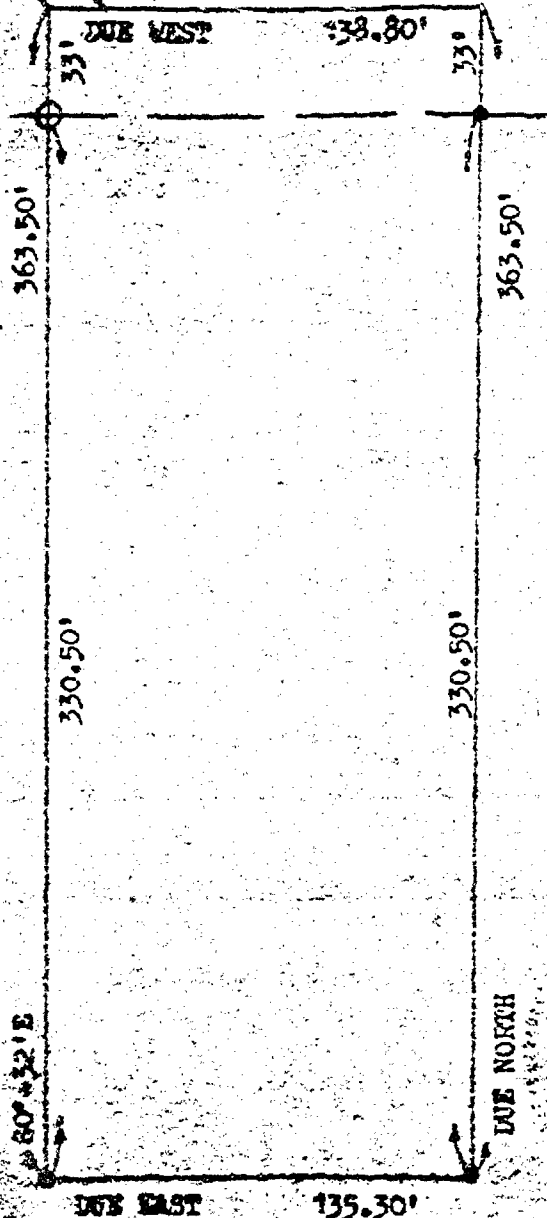

- = 7/8" IRON PIPE FOUND
 ○ = 1" IRON PIPE FOUND
 ● = 3/4" IRON ROD SET

DESCRIPTION: A PARCEL OF LAND LOCATED IN THE NE ¼ OF THE NW ¼ OF SECTION 22, T20N, R16E, TOWN OF CLAYTON, WINNEBAGO COUNTY, WISCONSIN. MORE FULLY DESCRIBED AS FOLLOWS: BEGINNING AT THE NW CORNER OF THE NE ¼ OF THE NW ¼ OF SECTION 22; THENCE S0°-32'E, 363.50 FEET; THENCE DUE EAST PARALLEL WITH THE NORTH LINE OF SECTION 22, 135.30 FEET; THENCE DUE NORTH, 363.50 FEET TO THE NORTH LINE OF SECTION 22; THENCE DUE WEST ALONG SAID NORTH LINE, 138.80 FEET TO THE POINT OF BEGINNING. SAID PARCEL OF LAND CONTAINING 1.14 ACRES OF LAND MORE OR LESS SUBJECT TO ALL EASEMENTS AND RESTRICTIONS OF RECORD. RESERVING THAT PART PRESENTLY USED FOR ROAD PURPOSES.

NOTE: THE ABOVE DESCRIBED LANDS ARE THE SAME LANDS AS DESCRIBED IN V883P251 DOCUMENT NO. 255788 LESS THE EAST 110.00 FEET THEREOF.

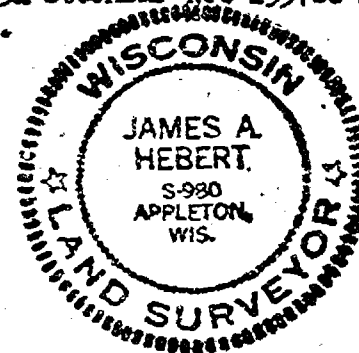

I, James A. Hebert 8-6-75
 I, JAMES A. HEBERT, CERTIFY THAT THIS PLAT OF SURVEY IS A
 CORRECT REPRESENTATION OF THE ABOVE DESCRIBED PROPERTY.

REVISIONS			ROLLIE WINTER AGENCY (ATTN: BOB GOLDEN)		
NO.	DATE	BY	1216 W. WISCONSIN AVE. APPLETON, WISCONSIN 54911		
1			CARON LAND SURVEYING COMPANY		
2			604 N. RICHMOND ST. APPLETON, WISCONSIN 54911		
3			DRAWN BY	SCALE	MATERIAL
4			th-th	1"=60'	
5			CHK'D	SAYE	DRAWING NO.
			TRACED	8-6-75	
				JAE	A-2974-75

22-20-16

ADVERSE POSSESSION SURVEY

Survey of the South Line of the North 1/2 of the Southeast 1/4,
in Section 22, Town 20 North, Range 16 East, Town of Clayton,
Winnebago County, Wisconsin.

EAST 1/4 SEC. 22 S. OAKWOOD AVE. 2568.88' SE CORNER SEC 22
1334.44' 110°45'24"W

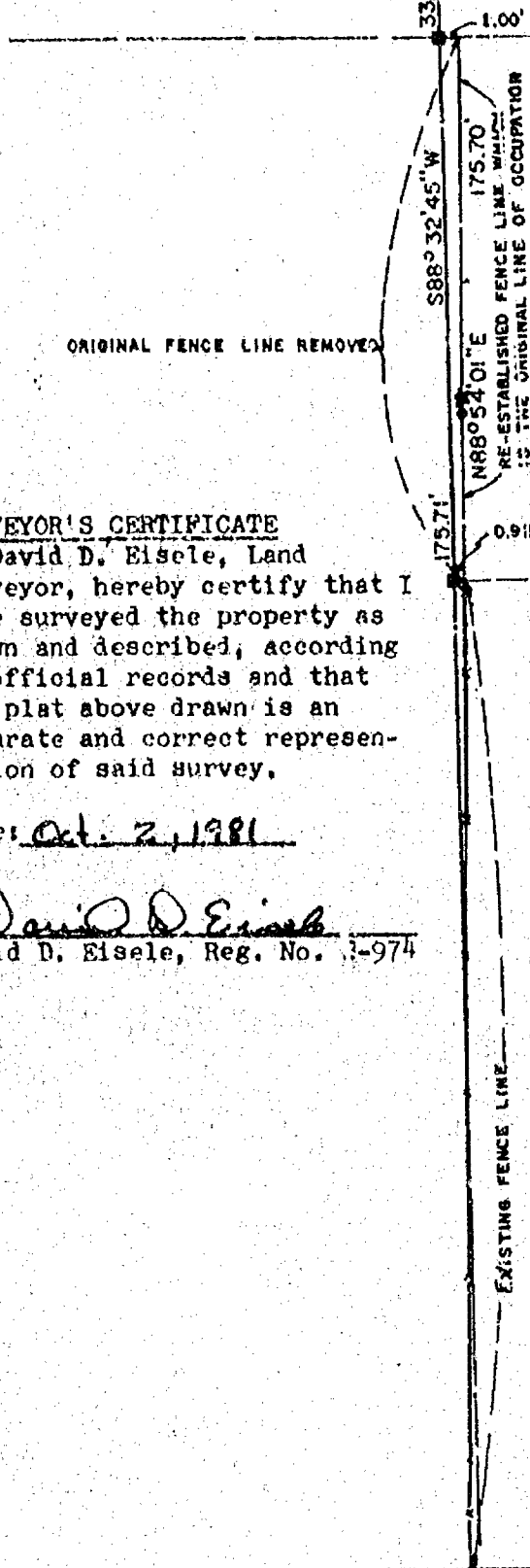

NOT TO SCALE

LEGEND

- 1-1/4" x 30" STEEL REBAR SET
- ✕ PK NAIL
- BERNTSEN MONUMENT
- * BOX ELDER STUMP
- EXIST. 1" IRON PIPE

SURVEYOR'S CERTIFICATE

I, David D. Eisele, Land
Surveyor, hereby certify that I
have surveyed the property as
shown and described, according
to official records and that
the plat above drawn is an
accurate and correct represen-
tation of said survey.

Date: Oct. 2, 1981

David D. Eisele
David D. Eisele, Reg. No. 3-974

North is referenced to the
East Line of the Southeast
1/4 of Section 22, which is
recorded as N 0°-45'-24" W

Note:

The location of the original
fence line has been re-established
by the Easterly projection of the
existing fence line to the West.

M&E Martenson & Eisele, Inc.
CONSULTING ENGINEERING & LAND SURVEYING
1019 AMERICAN COURT
NEENAH WIS. 54956
PHONE - 781-0381

DRAWN BY	W.F.S.	BOOK	22
DATE	9-23-81	PAGE	24
		PROJECT	148-164 ±

ZONING OFFICE

RECEIVED

OCT 07 1981

RECEIVED

PLAT OF SURVEY

Part of the Northeast 1/4 and the Southeast 1/4 of the Southeast 1/4 of Section 22, Town 20 North, Range 16 East, Town of Clayton, Winnebago County, Wisconsin.

Survey for
Richard Metzig

SCALE 1" = 300'

Bearings are referenced to the
East line of the Southeast 1/4, Sec. 22
T 20 N, R 16 E, assumed to bear
N 0° 45' 24" W

EAST 1/4 CORNER
SEC. 22, T 20 N, R 16 E
EXIST. BERNTSEN MONUMENT

SOUTH OAKWOOD AVE.

SOUTHEAST CORNER
SEC. 22, T 20 N, R 16 E
EXIST. BERNTSEN MON.

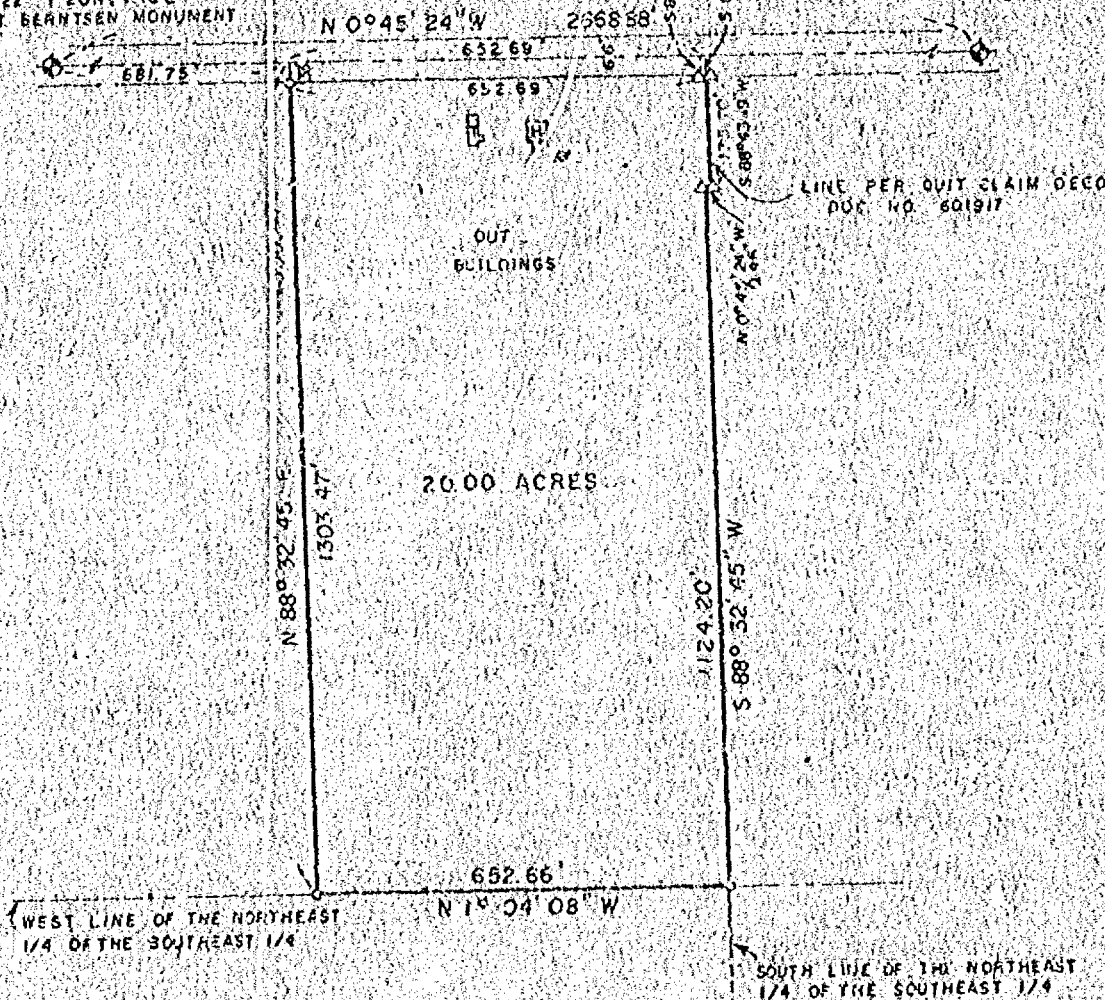

LEGEND

- 3/4" REBAR, SET
- 1 1/4" STEEL REBAR SET
- ◆ SECTION MONUMENT
- ◆ P.R. NAIL
- 1" IRON PIPE FOUND
- 2" IRON PIPE FOUND
- 3/4" REBAR FOUND
- ▽ 1 1/4" REBAR FOUND
- - - FENCE
- ~ CHISELED "A"
- W RAILROAD SPIKE
- || RECORDED AS

SURVEYOR'S CERTIFICATE

I, hereby certify that I have surveyed the property as shown and described, according to official records and that the plat above drawn is an accurate and correct representation of said survey, to the best of my knowledge and belief.

DATE

REGISTERED LAND SURVEYOR

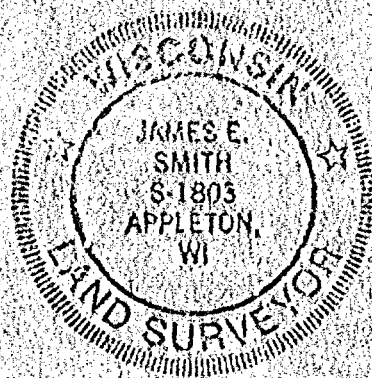

Martenson & Eisele, Inc.

CONSULTING ENGINEERING & LAND SURVEYING
1919 AMERICAN COURT
NEENAH WIS. 54956
PHONE - 731-0381

FIELD BOOK
PAGE

PROJECT NO. 148-164-A

THIS INSTRUMENT WAS DRAFTED BY DGC

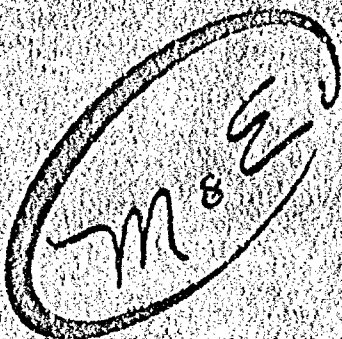

Martenson & Eisele, Inc.

Civil Engineering
Municipal Engineering
Construction Supervision
Construction Inspection
Consulting Engineering

Land Subdividing
Land Planning
Property Surveys
Topographical Surveys
Certified Soil Testing

1919 American Court
Neenah, Wisconsin 54950
Telephone 414-733-0331
FAX 414-733-8578

Stanley C. Martenson, P.E.
David D. Eisele, P.L.S.
Charles E. Cooper, P.L.S.
John R. Dykel, P.E.
James E. Smith, P.L.S.
Jeffrey N. Schulte, E.I.T.

DESCRIPTION

Part of the Northeast 1/4 and the Southeast 1/4 of the Southeast 1/3 of Section 22, Town 20 North, Range 16 East, Town of Clayton, Winnebago County, Wisconsin.

Commencing at the East 1/4 corner of said Section 22; thence S 0°-45'-24" E, along the East line of said Southeast 1/4, a distance of 681.75 feet to the point of beginning; thence continuing S 0°-45'-24" E, 652.60 feet; thence S 88°-32'-45" W, along the South line of the Northeast 1/4 of the Southeast 1/4 of said Section 22, a distance of 33.00 feet; thence S 0°-45'-24" E, 1.00 feet; thence S 88°-43'-19" W, along a line as described in Document 601917, a distance of 175.70 feet; thence N 0°-45'-24" W, 0.46 feet; thence S 88°-32'-45" W, along the South line of the Northeast 1/4 of the Southeast 1/4 of said Section 22, a distance of 1124.20 feet; thence N 1°-04'-08" W, along the West line of the Northeast 1/4 of the Southeast 1/4 of said Section 22, a distance of 652.66 feet; thence N 88°-32'-45" E, 1336.47 feet to the point of beginning, containing 20.000 acres, reserving the East 33 feet for road purposes and subject to all easements and restrictions of record.

For: Richard Metzger
Date: June 27, 1989
Project: 148-164A

JUL 12 1989

PLAT OF SURVEY

BEING PART OF THE NORTHEAST 1/4 OF THE NORTHEAST 1/4 OF SECTION 22, TOWNSHIP 20 NORTH, RANGE 16 EAST, TOWN OF CLAYTON, WINNEBAGO COUNTY, WISCONSIN.

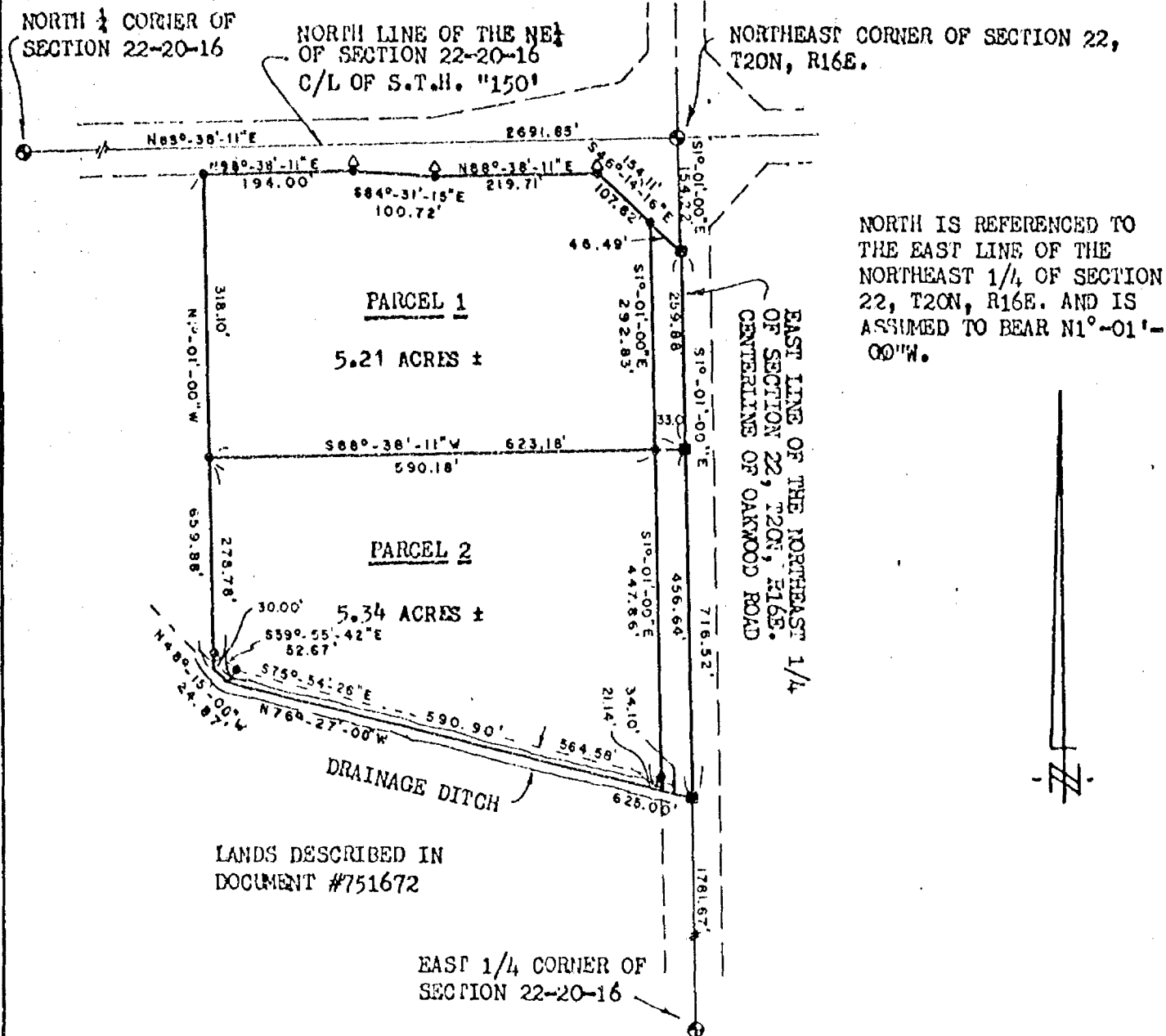

LEGEND

- = 3/4" x 2 1/4" SOLID ROUND IRON REBAR SET WEIGHING 1.052 LBS PER LIN. FT.
- = PK NAIL SET
- △ = RIGHT-OF-WAY POST

CLIENT

TIM WOECKNER
3905-48 S.T.H. "150"
LARSEN, WIS. 54947

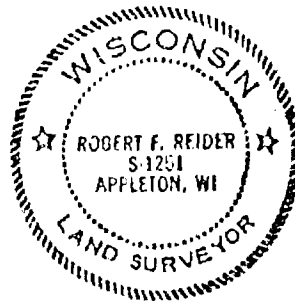

I HEREBY CERTIFY THAT I HAVE SURVEYED THE ABOVE DESCRIBED PROPERTY AS SHOWN ACCORDING TO THE OFFICIAL RECORDS AND THAT THIS PLAT OF SURVEY IS A CORRECT REPRESENTATION OF SAID SURVEY

Robert F. Reider 9-24-91
ROBERT F. REIDER RLS-1251 DATED



CAROW LAND SURVEYING CO., INC.

1837 W. WISCONSIN AVE., P.O. BOX 1297
APPLETON, WISCONSIN 54912-1297
PHONE 414-731-4168 FAX 731-5673

SCALE
1"=200'
DRAWN BY
rr ec LW EC
PROJECT NO
A914.62

PLAT OF SURVEY

LANDS DESCRIBED IN DOCUMENT NO. 751536, BEING PART OF THE NE $\frac{1}{4}$ OF THE NW $\frac{1}{4}$ OF SECTION 22, T20N, R16E, TOWN OF CLAYTON, WINNEBAGO COUNTY, WISCONSIN.

NORTHWEST CORNER OF
SECTION 22-20-16

NORTH LINE OF THE NW 1/4

NORTH 1/4 CORNER OF
SECTION 22-20-16

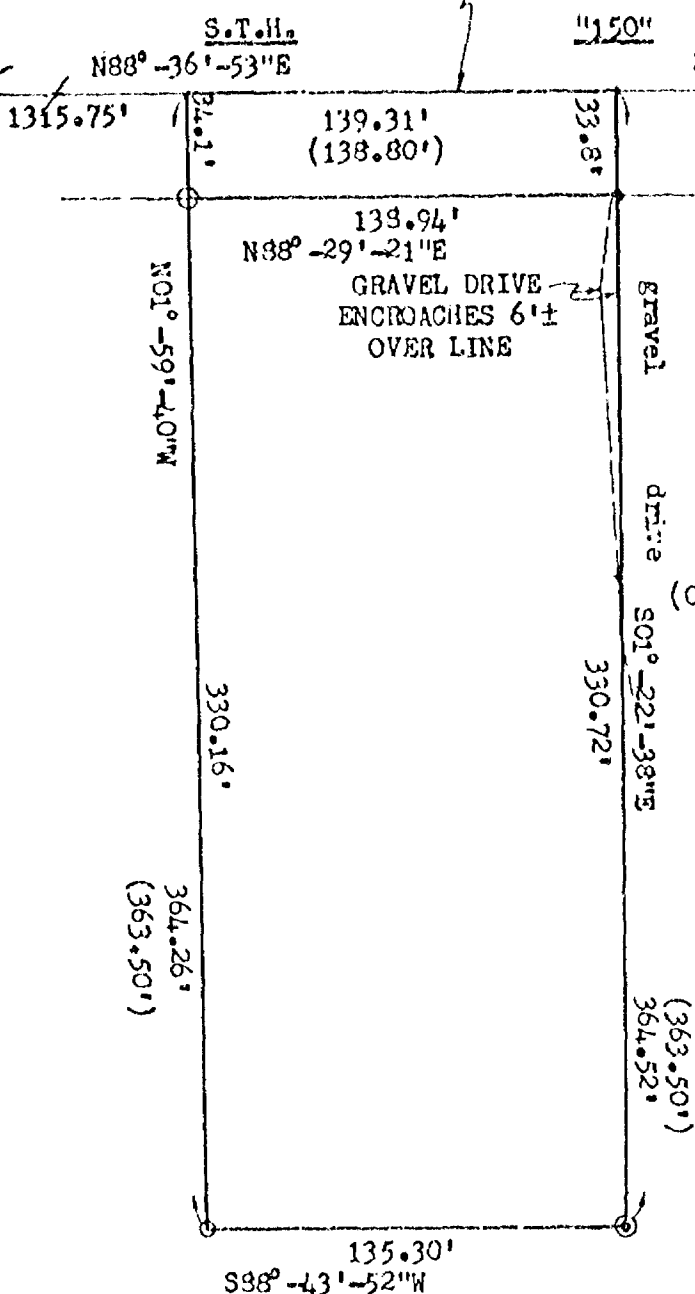

LEGEND

- = BERNTSEN MONUMENT FOUND
- = 1½" IRON PIPE FOUND
- = 1" IRON PIPE FOUND
- = 3/4" SOLID ROUND REBAR FOUND
- = RECORDED DISTANCE

CLIENT:

CONNIE SOUZEK
834 KAY COURT
NEENAH, WISCONSIN 54956

NORTH IS REFERENCED TO THE NORTH
LINE OF THE NW $\frac{1}{4}$ OF SECTION 22, T20N,
R16E, TOWN OF CLAYTON, WINNEBAGO
COUNTY, WISCONSIN, WHICH IS ASSUMED
TO BEAR N88°-36'-53"E.

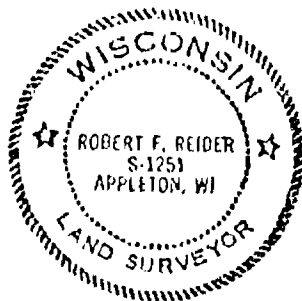

NOTE: PROPERTY SURVEYED AS OCCUPIED
AND EVIDENCED.

I HEREBY CERTIFY THAT I HAVE SURVEYED THE ABOVE DESCRIBED PROPERTY AS SHOWN
ACCORDING TO THE OFFICIAL RECORDS AND THAT THIS PLAT OF SURVEY IS A CORRECT
REPRESENTATION OF SAID SURVEY.

Robert F. Reider
ROBERT F. REIDER, RLS-1251

5-28-91
DATED



CAROW LAND SURVEYING CO., INC.

1837 W. WISCONSIN AVE., P.O. BOX 1297
APPLETON, WISCONSIN 54912-1297
PHONE 414-731-4168 FAX 731-5673

SCALE
1"=60'

DRAWN BY
rr ec RFR

PROJECT NO
A2974-91

PLAT OF SURVEY

BEING PART OF THE NORTHEAST 1/4 OF THE NORTHEAST 1/4 OF SECTION 22, TOWNSHIP 20 NORTH, RANGE 16 EAST, TOWN OF CLAYTON, WINNEBAGO COUNTY, WISCONSIN.

NORTH 1/4 CORNER OF SECTION 22-20-16

NORTH LINE OF THE NE 1/4 OF SECTION 22-20-16
C/L OF S.T.H. "150"

NORTHEAST CORNER OF SECTION 22, T20N, R16E.

NORTH IS REFERENCED TO THE EAST LINE OF THE NORTHEAST 1/4 OF SECTION 22, T20N, R16E. AND IS ASSUMED TO BEAR N1°-01'-00"W.

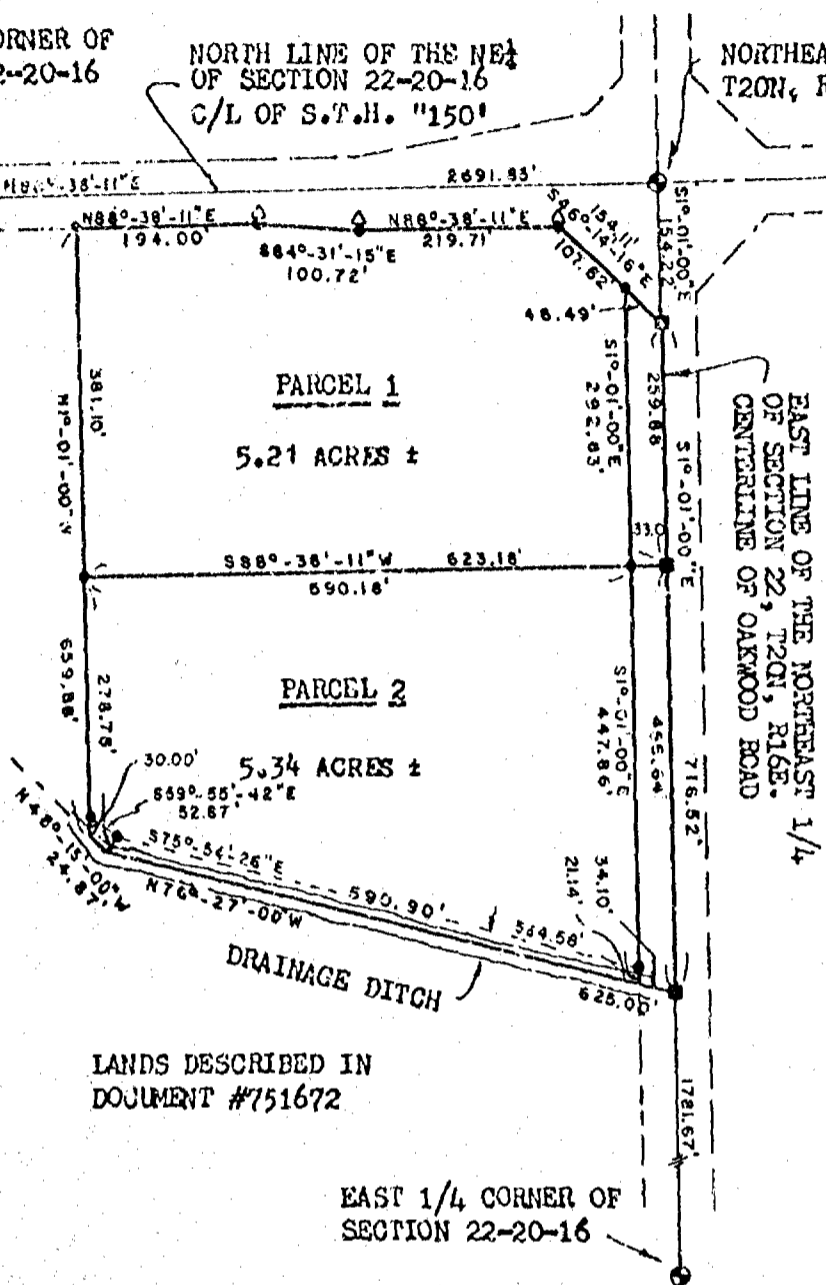

LANDS DESCRIBED IN DOCUMENT #751672

EAST 1/4 CORNER OF SECTION 22-20-16

LEGEND

- = 3/4" x 24" SOLID ROUND IRON REBAR SET WEIGHING 1.052 LBS PER LIN. FT.
- = FK NAIL SET
- △ = RIGHT-OF-WAY POST

CLIENT

TIM WOECKNER
3905-48 S.T.H. "150"
LARSEN, WIS. 54947



I HEREBY CERTIFY THAT I HAVE SURVEYED THE ABOVE DESCRIBED PROPERTY AS SHOWN ACCORDING TO THE OFFICIAL RECORDS AND THAT THIS PLAT OF SURVEY IS A CORRECT REPRESENTATION OF SAID SURVEY

Robert F. Reider 9-24-91
ROBERT F. REIDER RLS-1251 DATED

REVISED 8-17-92



CAROW LAND SURVEYING CO., INC.

1837 W. WISCONSIN AVE., P.O. BOX 1297
APPLETON, WISCONSIN 54912-1297
PHONE 414-731-4168 FAX 731-5673

SCALE
1"=200'

DRAWN BY
rr ec DW EC

PROJECT NO
A914.62

SEPTEMBER 20, 1991

RE: WOECKNER



1837 West Wisconsin Ave.
P.O. Box 1297
Appleton, Wisconsin 54912-1297
Phone (414) 731-4168
FAX (414) 731-5673

DESCRIPTION OF PARCEL 1: A PARCEL OF LAND LOCATED IN THE NORTHEAST 1/4 OF THE NORTHEAST 1/4 OF SECTION 22, TOWNSHIP 20 NORTH, RANGE 16 EAST, TOWN OF CLAYTON, WINNEBAGO COUNTY, WISCONSIN MORE FULLY DESCRIBED AS FOLLOWS: COMMENCING AT THE NORTHEAST CORNER OF SECTION 22; THENCE S1-01-00E, 154.22 FEET ALONG THE EAST LINE OF THE NORTHEAST 1/4 OF SECTION 22 TO THE POINT OF BEGINNING; THENCE CONTINUING S1-01-00E, 259.88 FEET ALONG SAID EAST LINE; THENCE S88-38-11W, 623.18 FEET; THENCE N1-01-00W, 381.10 FEET TO THE SOUTH RIGHT-OF-WAY LINE OF STATE HIGHWAY "150"; THENCE N88-38-11E, 194.00 FEET ALONG SAID SOUTH LINE; THENCE S84-31-15E, 100.72 FEET ALONG SAID SOUTH LINE; THENCE N88-38-11E, 219.71 FEET ALONG SAID SOUTH LINE; THENCE S46-14-16E, 154.11 FEET ALONG THE SOUTHERLY LINE OF STATE HIGHWAY "150" TO THE POINT OF BEGINNING. SAID PARCEL CONTAINS 5.21 ACRES OF LAND MORE OR LESS. SUBJECT TO ALL EASEMENTS AND RESTRICTIONS OF RECORD. RESERVING THAT PART PRESENTLY USED FOR ROAD PURPOSES.

DESCRIPTION OF PARCEL 2: A PARCEL OF LAND LOCATED IN THE NORTHEAST 1/4 OF THE NORTHEAST 1/4 OF SECTION 22, TOWNSHIP 20 NORTH, RANGE 16 EAST, TOWN OF CLAYTON, WINNEBAGO COUNTY, WISCONSIN, MORE FULLY DESCRIBED AS FOLLOWS: COMMENCING AT THE NORTHEAST CORNER OF SECTION 22; THENCE S1-01-00E, 414.10 FEET ALONG THE EAST LINE OF THE NORTHEAST 1/4 OF SECTION 22 TO THE POINT OF BEGINNING; THENCE CONTINUING S1-01-00E, 456.64 FEET ALONG SAID SAID EAST LINE TO THE CENTERLINE OF A DRAINAGE DITCH AND THE NORTH LINE OF LANDS DESCRIBED IN DOCUMENT NO. 751672; THENCE N76-27-00W, 625.00 FEET ALONG SAID CENTERLINE AND SAID NORTHERLY LINE; THENCE N48-15-00W, 24.87 FEET ALONG SAID CENTERLINE AND SAID NORTHERLY LINE; THENCE N1-01-00W, 278.78 FEET; THENCE N88-38-11E, 623.18 FEET TO THE POINT OF BEGINNING. SAID PARCEL CONTAINS 5.34 ACRES OF LAND MORE OR LESS. SUBJECT TO ALL EASEMENTS AND RESTRICTIONS OF RECORD. RESERVING THAT PART PRESENTLY USED FOR ROAD PURPOSES.

CERTIFIED SURVEY MAP NO. _____

All of Lot 2 of Certified Survey Map 1854 recorded as Document #701791 and part of the Southeast 1/4 of the Southeast 1/4 of Section 22, Township 20 North, Range 16 East, Town of Clayton, Winnebago County, Wisconsin

Survey for:
David & Susan Huebner
3416 W. Larson Road
Neenah, WI 54956

Note:
Remaining lands located in Tax Parcel 000-0594 are to be platted.
Failure to plat said lands will require a Certified Survey Map.

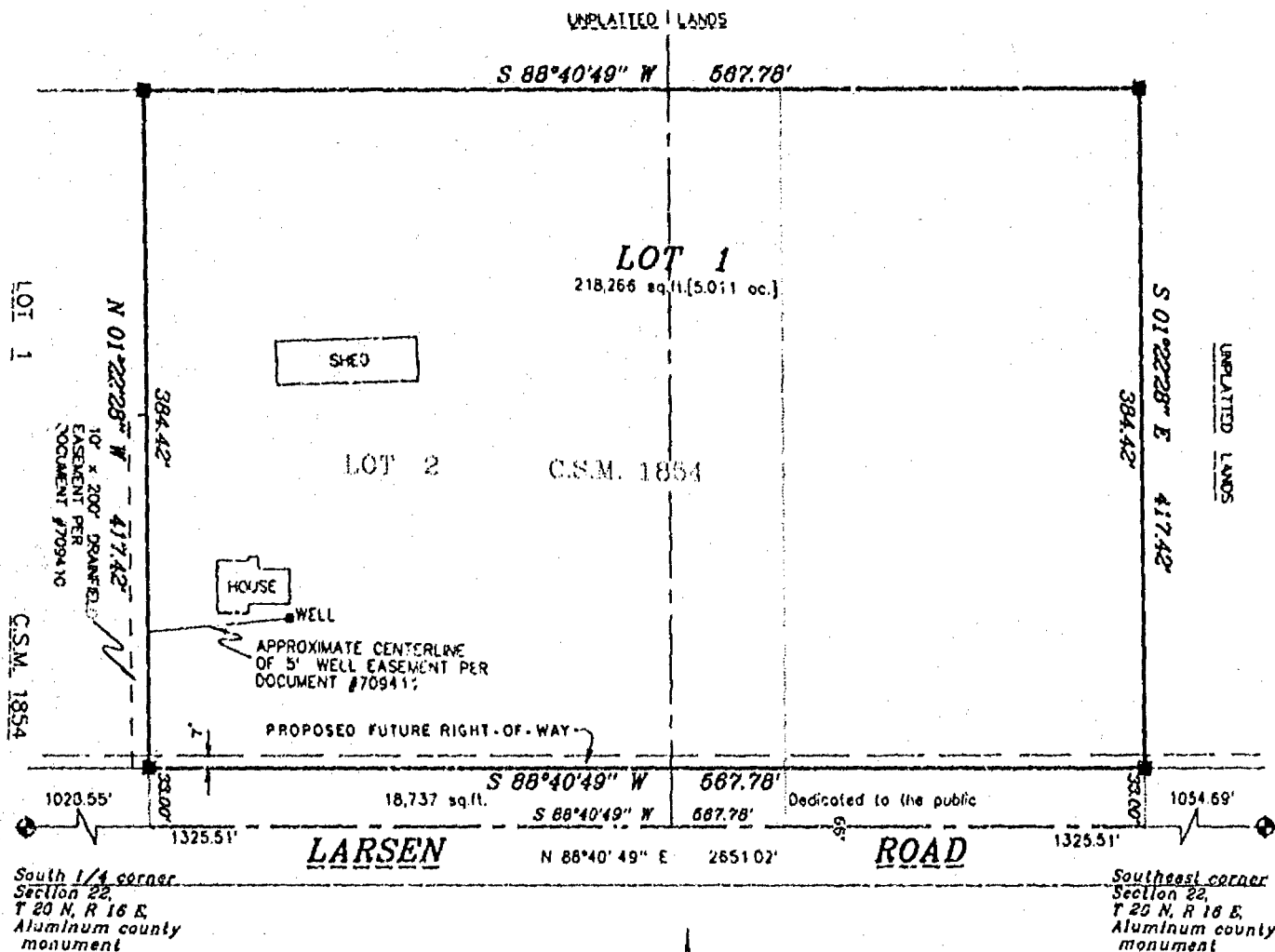

LEGEND

- 3/4" STEEL REINFORCING BAR SET, 24" LONG, WEIGHING 1.502 LBS. PER LIN. FOOT
- 1" IRON PIPE SET, 24" LONG, WEIGHING 1.130 LBS. PER LIN. FOOT
- ▲ 1-1/4" STEEL REINFORCING BAR SET, 30" LONG, WEIGHING 4.303 LBS. PER LIN. FOOT
- X CHISELED "X" SET
- 3/4" REBAR FOUND
- 1" IRON PIPE FOUND
- △ 1-1/4" REBAR FOUND
- ⊠ 2" IRON PIPE FOUND
- ⊙ CHISELED "X" FOUND
- ⊕ GOVERNMENT CORNER

--- FENCE LINE
() RECORDED AS

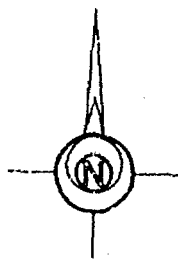

Scale 1 inch = 100 feet
0 50 100 200

Bearings are referenced to the South line of the Southeast 1/4 of Section 22, assumed to bear S 88°40'48" W

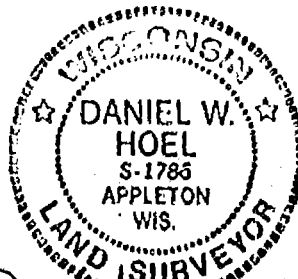

Daniel W. Hoel
Nov. 14, 1996

Martenson & Eisele, Inc.
CONSULTING ENGINEERING & LAND SURVEYING
1919 AMERICAN COURT
NEENAH, WIS. 54956
PHONE (414) 731-0381

PROJECT NO. 262-128A
FIELD BOOK _____ PAGE _____
DISK MARK _____ FILE CSM 262-128A
SHEET 1 OF 1

THIS INSTRUMENT WAS DRAFTED BY JMS

CERTIFIED SURVEY MAP NO. _____

SURVEYOR'S CERTIFICATE:

I, Daniel W. Hoel, Registered Land Surveyor, do hereby certify:

That I have surveyed, divided, mapped and dedicated at the direction of David Huebner, all of Lot 2 of Certified Survey Map 1854 recorded with the office of the Winnebago County Register of Deeds as Document #701791 and part of the Southeast 1/4 of the Southeast 1/4 of Section 22, Township 20 North, Range 18 East, Town of Clayton, Winnebago County, Wisconsin described as follows:

Commencing at the Southeast corner of said Section 22; thence along the South line of the Southeast 1/4 of said Section 22, South 88 degrees 40 minutes 49 seconds West, 1054.69 feet to the point of beginning; thence continuing along said South line, South 88 degrees 40 minutes 49 seconds West, 567.78 feet; thence along the West line of Lot 2 of said Certified Survey Map 1854, North 01 degree 22 minutes 28 seconds West, 417.42 feet; thence along the North line of said Lot 2 and the extension thereof, North 88 degrees 40 minutes 49 seconds East, 567.78 feet; thence South 01 degree 22 minutes 28 seconds East, 417.42 feet to the point of beginning, containing 237,003 square feet (5.441 acres), dedicating the South 33 feet presently used for right-of-way purposes. Subject to all easements and restrictions of record.

That I have fully complied with Chapter 236.34 of the Wisconsin Statutes in surveying, dividing, mapping and dedicating the same and the Town of Clayton, and Winnebago County Subdivision Ordinances.

This map is a correct representation of all of the exterior boundaries of land surveyed and the division thereof.

Given under my hand this 14 day of NOVEMBER, 1996.

Daniel W. Hoel

Daniel W. Hoel, Reg. Wis. Land Surveyor, S-1788

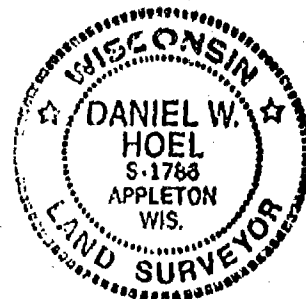

OWNERS CERTIFICATE:

As owners we, the undersigned, hereby certify that we caused the land above described to be surveyed, divided, mapped and dedicated to the public all as shown and represented on this map.

Dated this _____ day of _____, 1996.

David M. Huebner

Susan M. Huebner

State of Wisconsin)
Winnebago County) SS

Personally came before me on the _____ day of _____, 1996, the above owners to me known to be the persons who executed the foregoing instrument and acknowledge the same.

Notary My Commission Expires _____

PROJECT NO. 267-128-1
SHEET 2 OF 4

CERTIFIED SURVEY MAP NO. _____

OWNERS CERTIFICATE:

As owners I, the undersigned, hereby certify that I caused the land above described to be surveyed, divided, mapped and dedicated to the public all as shown and represented on this map.

Dated this _____ day of _____, 1998.

Corliss Peter Prindle

State of Wisconsin }
Winnebago County } SS

Personally came before me on the _____ day of _____, 1998,
the above owners to me known to be the persons who executed the foregoing
instrument and acknowledge the same.

Notary My Commission Expires _____

CERTIFICATE OF PLANNING COMMITTEE:

Pursuant to the Land Subdivision Regulations of the County of Winnebago,
Wisconsin, all the requirements for approval have been fulfilled. This Minor
Subdivision was approved by the Winnebago County Planning and Zoning
Committee on _____ day of _____, 1998.

Chairman, Planning and Zoning Committee

TREASURER'S CERTIFICATE:

I hereby certify that there are no unpaid taxes or unpaid special
assessments on any of the lands shown hereon.

Town Treasurer

County Treasurer

Date:

Date:

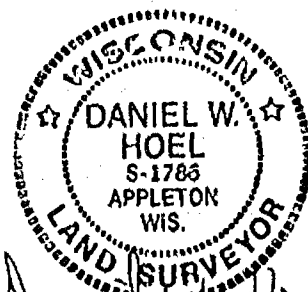

PROJECT NO. 262-128 A
SHEET 3 OF 4

CERTIFIED SURVEY MAP NO. _____

TOWN BOARD APPROVAL:

This Certified Survey Map in the Town of Clayton, is hereby approved as surveyed, mapped and dedicated by the Town Board of the Town Clayton, Winnebago County, Wisconsin.

Dated this _____ day of _____, 1996.

Town Chairman

Town Clerk

This Certified Survey Map is contained wholly within the property described in the following recorded instruments:

Owners of record:	Recording information:	Parcel number:
David & Sally Huebner	Document #922345	002-0593-03
Corliss Peter Prindle	Document #713411	002-0594-00



Daniel W. Hoel
11/14/96

PROJECT NO. 267-1281
SHEET 4 OF 4

CERTIFIED SURVEY MAP NO. 3645

All of Lot 2 of Certified Survey Map 1854 recorded as Document #701791 and part of the Southeast 1/4 of the Southeast 1/4 of Section 22, Township 20 North, Range 16 East, Town of Clayton, Winnebago County, Wisconsin

Survey for:
David & Susan Huebner
3416 W. Larson Road
Neenah, WI 54956

Note:
Remaining lands located in Tax Parcel 006-0594 are to be platted.
Failure to plat said lands will require a Certified Survey Map.

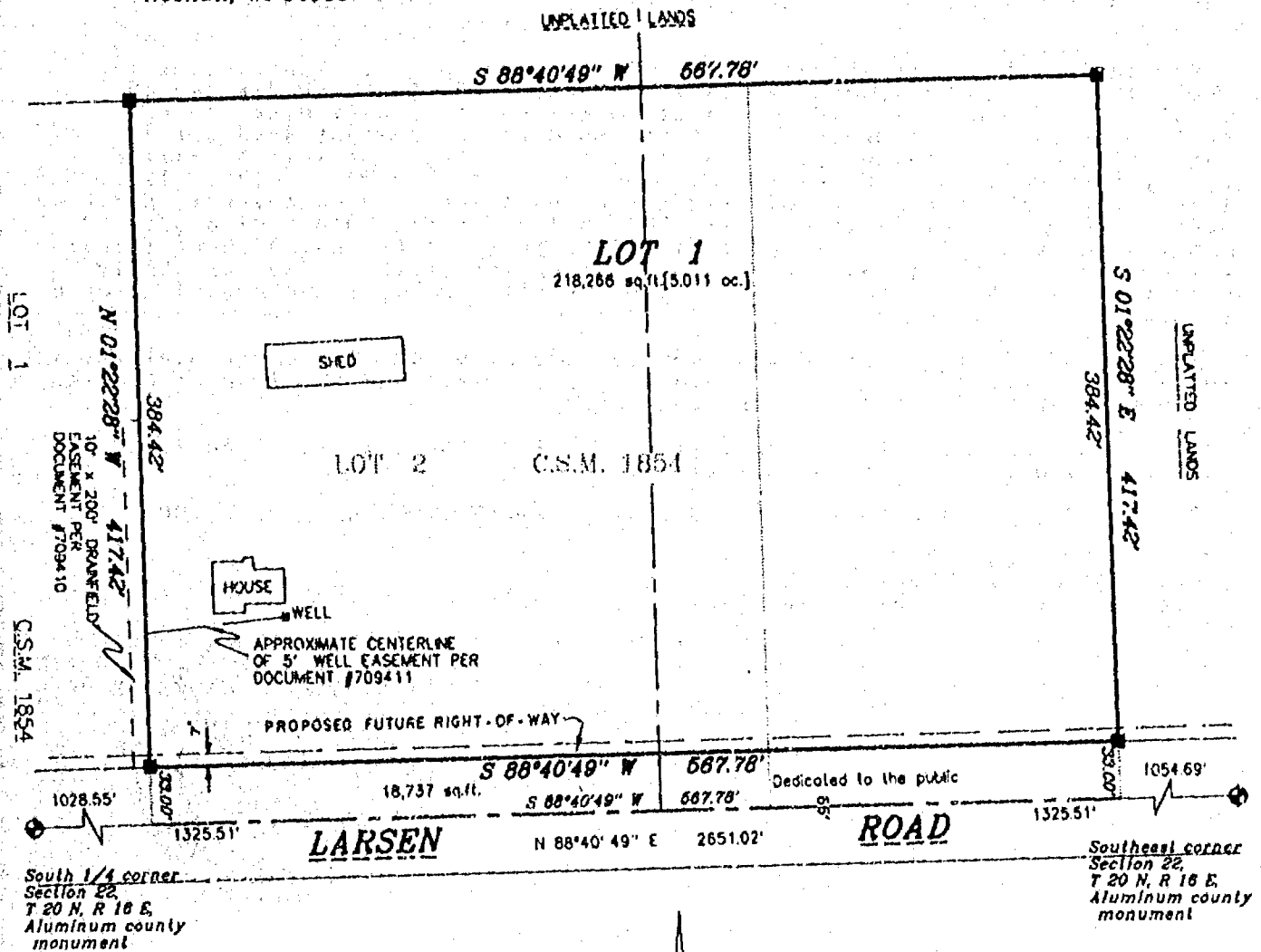

LEGEND

- 3/4" STEEL REINFORCING BAR SET, 24" LONG, WEIGHING 1.502 LBS. PER LIN. FOOT
- 1" IRON PIPE SET, 24" LONG, WEIGHING 1.130 LBS. PER LIN. FOOT
- ▲ 1-1/4" STEEL REINFORCING BAR SET, 30" LONG, WEIGHING 4.303 LBS. PER LIN. FOOT
- X CHISELED "X" SET
- 3/4" REBAR FOUND
- 1" IRON PIPE FOUND
- △ 1-1/4" REBAR FOUND
- ⊠ 2" IRON PIPE FOUND
- ⊙ CHISELED "X" FOUND
- ⊕ GOVERNMENT CORNER

*** FENCE LINE
() RECORDED AS

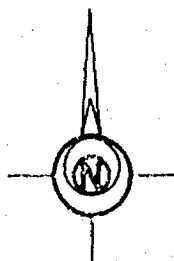

Scale 1 inch = 100 feet
0 50 100 200

Bearings are referenced to the South line of the Southeast 1/4 of Section 22, assumed to bear S 88°40'46" W

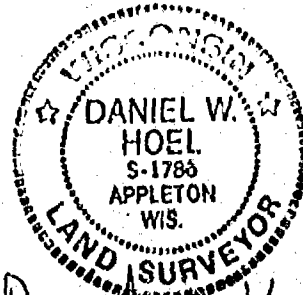

Daniel W. Hoel
Nov. 14, 1996



Martenson & Eisele, Inc.

CONSULTING ENGINEERING & LAND SURVEYING
1919 AMERICAN COURT
NEENAH, WIS. 54956
PHONE (414) 731-0381

PROJECT NO. 267-128A
FIELD BOOK _____ PAGE _____
DISK none FILE 267-128A
SHEET 1 OF 1

THIS INSTRUMENT WAS DRAFTED BY me

CERTIFIED SURVEY MAP NO. 3645

SURVEYOR'S CERTIFICATE:

I, Daniel W. Hoel, Registered Land Surveyor, do hereby certify:

That I have surveyed, divided, mapped and dedicated at the direction of David Huebner, all of Lot 2 of Certified Survey Map 1864 recorded with the office of the Winnebago County Register of Deeds as Document #701791 and part of the Southeast 1/4 of the Southeast 1/4 of Section 22, Township 20 North, Range 16 East, Town of Clayton, Winnebago County, Wisconsin described as follows:

Commencing at the Southeast corner of said Section 22; thence along the South line of the Southeast 1/4 of said Section 22, South 88 degrees 40 minutes 49 seconds West, 1054.89 feet to the point of beginning; thence continuing along said South line, South 88 degrees 40 minutes 49 seconds West, 587.78 feet; thence along the West line of Lot 2 of said Certified Survey Map 1864, North 01 degree 22 minutes 28 seconds West, 417.42 feet; thence along the North line of said Lot 2 and the extension thereof, North 88 degrees 40 minutes 49 seconds East, 587.78 feet; thence South 01 degree 22 minutes 28 seconds East, 417.42 feet to the point of beginning, containing 237,003 square feet (5.441 acres), dedicating the South 33 feet presently used for right-of-way purposes. Subject to all easements and restrictions of record.

That I have fully complied with Chapter 236.34 of the Wisconsin Statutes in surveying, dividing, mapping and dedicating the same and the Town of Clayton, and Winnebago County Subdivision Ordinances.

This map is a correct representation of all of the exterior boundaries of land surveyed and the division thereof.

Given under my hand this 14 day of NOVEMBER, 1996.

Daniel W. Hoel

Daniel W. Hoel, Reg. Wis. Land Surveyor, S-1786

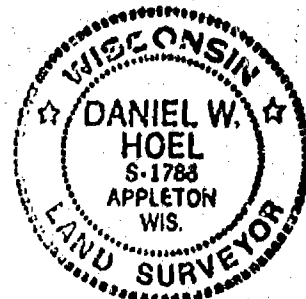

OWNERS CERTIFICATE:

As owners we, the undersigned, hereby certify that we caused the land above described to be surveyed, divided, mapped and dedicated to the public all as shown and represented on this map.

Dated this 24th day of January, 1996.

David M. Huebner

David M. Huebner

Susan M. Huebner

Susan M. Huebner

State of Wisconsin }
Winnebago County } SS

Personally came before me on the 24th day of January, 1996, the above owners to me known to be the persons who executed the foregoing instrument and acknowledge the same.

Joanne M. Sievest
Notary

My Commission Expires 4/15/97

CERTIFIED SURVEY MAP NO. 3645

OWNERS CERTIFICATE:

As owners I, the undersigned, hereby certify that I caused the land above described to be surveyed, divided, mapped and dedicated to the public as shown and represented on this map.

Dated this _____ day of _____, 1998.

Corliss Peter Prindle

State of Wisconsin }
Winnebago County } SS

Personally came before me on the _____ day of _____, 1998, the above owners to me known to be the persons who executed the foregoing instrument and acknowledge the same.

Notary My Commission Expires _____

CERTIFICATE OF PLANNING COMMITTEE:

Pursuant to the Land Subdivision Regulations of the County of Winnebago, Wisconsin, all the requirements for approval have been fulfilled. This Minor Subdivision was approved by the Winnebago County Planning and Zoning Committee on 27th day of January, 1998.

Joanne M. Sweet
Chairman, Planning and Zoning Committee

TREASURER'S CERTIFICATE:

I hereby certify that there are no unpaid taxes or unpaid special assessments on any of the lands shown hereon.

Najouie L. Reinders
Town Treasurer

Mary E. Hagen
County Treasurer

Jan 23, 1997
Date:

1-27-97
Date:

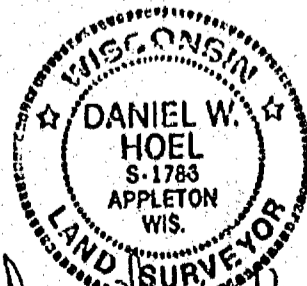

Daniel W. Hoel
11/14/98

PROJECT NO. 247-1281
SHEET 3 OF 4

CERTIFIED SURVEY MAP NO. 3645

TOWN BOARD APPROVAL:

This Certified Survey Map in the Town of Clayton, is hereby approved as surveyed, mapped and dedicated by the Town Board of the Town Clayton, Winnebago County, Wisconsin.

Dated this 22nd day of January, 1997.

Mick Salo
Town Chairman

James M. Hirst
Town Clerk

This Certified Survey Map is contained wholly within the property described in the following recorded instruments:

Owners of record:

David & Sally Huebner

~~Charles Peter Prindle~~

Recording information:

Document #922345

~~Document #710411~~

Parcel number:

002-0583-03

~~002-0584-00~~

Register's Office
Winnebago County, Wis.
Received for record this 18th day of February A.D. 1997
at 11:30 o'clock AM and
filed in Vol. 1 of C.S.M.
on page 3645
Daniel W. Hoel
Register of Deeds

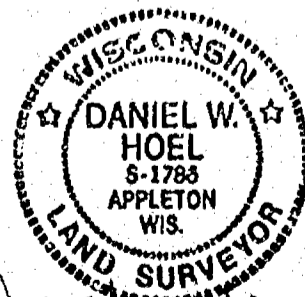

Daniel W. Hoel
11/14/96

PROJECT NO. 262-128A
SHEET 4 OF 4

561791

Chg 6-00

Charge m & E

CERTIFIED SURVEY MAP NO. 3645

TOWN BOARD APPROVAL:

This Certified Survey Map in the Town of Clayton, is hereby approved as surveyed, mapped and dedicated by the Town Board of the Town Clayton, Winnebago County, Wisconsin.

Dated this 22nd day of January, 1997.

Mick Salo
Town Chairman

Joanne M. Sievert
Town Clerk

This Certified Survey Map is contained wholly within the property described in the following recorded instruments:

Owners of record:	Recording information:	Parcel number:
David & Sally Huebner	Document #922345	002-0593-03
Carlise Peter Prindle	Document #713411	002-0594-00

Register's Office
Winnebago County, Wis.
Received for record this 15th day of February, A.D. 1997
at 11:30 o'clock A.M. and
filed in Vol. 1 of S.S.M.
on page 3645.
Daniel W. Noel
Register of Deeds



Daniel W. Noel
11/14/96

PROJECT NO. 267-128-1
SHEET 4 OF 4

961791

Charge M & E
Chg 6.00



AFFIDAVIT OF CORRECTION

Document Number

Document Title

1086034

REGISTER'S OFFICE
WINNEBAGO COUNTY, WI
RECORDED ON

02-10-2000 01:35 PM

SUSAN VINNINGHOFF
REGISTER OF DEEDS

RECORDING FEE 12.00
TRANSFER FEE
OF PAGES 2

Recording Area

Cox
Davel Engineering, LLC
1811 Racine St.
Menasha, WI 54952

I, Cormac A. McInnis, a Registered Land Surveyor in the State of Wisconsin, do hereby
Certify that I am the surveyor who performed the survey work on the plat of High Point
Estate II (2), recorded at document #1076906, in Volume 3 of plats on page 79 and 79a,
On October 22, 1999, at 3.36 p.m.

That said plat has the these corrections found on the following pages;

Given under my hand this 10 day of February, 2000

Cormac A. McInnis
Cormac A. McInnis, Wisconsin Registered Land Surveyor No. S-2286

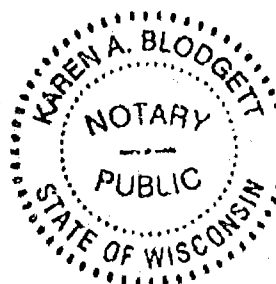
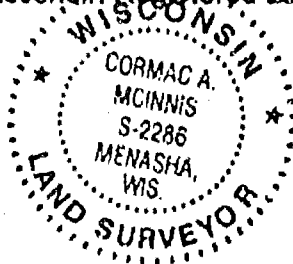

State of Wisconsin)

Winnebago County)

Personally came before me on the 10 day of February, 2000.

Karen A. Blodgett
Notary Public

My commission expires Feb 1, 2004

This information must be completed by submitter: document title, name & return address, and PIN (if required). Other
information such as the granting clauses, legal description, etc. may be placed on this first page of the document or may be
placed on additional pages of the document. Note: Use of this cover page adds one page to your document and \$2.00 to the
recording fee. Wisconsin Statutes, 59.517. WRDA 2/96

- 1) The Westerly distance line of Lot 21 should read 89.60'
- 2) The Easterly bearing of said plat along the East line of Lot 21 extended to the South Section line of the Southeast $\frac{1}{4}$ of Section 22 Township 20 North, Range 16 East, should read South 00 degrees 45 minutes 42 seconds East.
- 3) The Northerly distance line of Lot 21 should read 38.58 feet.
- 4) The Southerly distance of said Plat along the South line of Lot 22 should read 208.71 feet.

DRAFTED BY: COLMAG McINNI

4

Stock No. 26273

Certified Survey Map No. 5225

Surveyor's Certificate

I, William F. Kotler, registered land surveyor, hereby certify: That in full compliance with the provisions of Chapter 234 of the Wisconsin Statutes and the subdivision regulations of the Town of Clayton and Winnebago County, and under the direction of Kay Latta as owner of said land, I have surveyed, divided and mapped this certified survey map. That such map correctly represents all exterior boundaries and the subdivision of the land surveyed, and that this land is located in part of the Northeast 1/4 of the Northeast 1/4 of Section 21, and part of the Northwest 1/4 of the Northwest 1/4 of Section 22, Township 16 North, Range 16 East, Town of Clayton, Winnebago County, Wisconsin, containing 1,138.778 Acres (771,645 Acres) of land and described as follows:

Commencing at the Northeast 1/4 corner of said Section 21; thence along the East line of the Northeast 1/4 of said Section 21 South 61 degrees 27 minutes 42 seconds East, 33.00 feet to the south right-of-way line of ST11 150, being the point of beginning; thence along said south right-of-way line, South 84 degrees 31 minutes 01 seconds East, 135.21 feet to the east right-of-way line of Blue Bird Lane; thence along said east right-of-way line South 61 degrees 27 minutes 42 seconds East, 478.00 feet to the south right-of-way line of Blue Bird Lane; thence along said south right-of-way line South 85 degrees 31 minutes 01 seconds West, 49.50 feet to the west right-of-way line of Blue Bird Lane; thence along said west right-of-way line North 61 degrees 27 minutes 42 seconds West, 478.00 feet to the south right-of-way line of ST11 150; thence along said south right-of-way line South 84 degrees 31 minutes 15 seconds West, 437.78 feet to the northeast corner of lands described in Document No. 722411; thence along the east line of said lands, North 00 degrees 44 minutes 33 seconds East, 316.25 feet to the southeast corner of said lands; thence along the south line of said lands, South 88 degrees 17 minutes 19 seconds West, 475.66 feet to the West line of the Northeast 1/4 of the Northeast 1/4 of said Section 21; thence along said West line, South 61 degrees 27 minutes 41 seconds East, 643.30 feet to the Southwest corner of the Northeast 1/4 of the Northeast 1/4 of said Section 21; thence along the South line of the Northeast 1/4 of the Northeast 1/4 of said Section 21, North 88 degrees 39 minutes 51 seconds East, 1321.00 feet to the Southeast corner of the Northeast 1/4 of the Northeast 1/4 of said Section 21; thence along the South line of the Northeast 1/4 of the Northeast 1/4 of said Section 22, North 88 degrees 42 minutes 54 seconds East, 1336.00 feet to the Southeast corner of the Northeast 1/4 of the Northeast 1/4 of said Section 22; thence along the East line of the Northeast 1/4 of the Northeast 1/4 of said Section 22, North 61 degrees 27 minutes 04 seconds West, 997.27 feet; thence South 88 degrees 36 minutes 33 seconds West, 137.00 feet; thence North 61 degrees 27 minutes 04 seconds West, 137.00 feet to the south right-of-way line of ST11 150; thence along said south right-of-way line, South 84 degrees 36 minutes 33 seconds West, 1196.00 feet to the point of beginning, subject to all easements and restrictions of record.

Given under my hand this 14th day of March, 2013.

William F. Kotler, Wisconsin Registered Land Surveyor No. 43346



Owner's Certificate of Acknowledgment

As owner, I hereby certify that I caused the land described on this plat to be surveyed, divided, mapped and subdivided as represented on the plat. I also certify that this certified survey map is required by s. 234.10 or s. 236.12 to be submitted to the following for approval or objection:

Town of Clayton
Winnebago County
Department of Transportation

Dated this 17 day of March, 2013.

Kay Latta, Personal Representative of The Estate of Eugene L. Baskin Owner

State of Wisconsin)
Winnebago County)

Personally came before me this 17th day of March, 2013, the above named Kay Latta is not known to be the same person who executed the foregoing instruments and acknowledged the same.

James M. Scherut, My commission expires 7-15-01
Notary Public, Wisconsin

Certified Survey Map No. 5225

Town Board Approval Certificate

Resolved that this Certified Survey Map, in the Town of Clayton is hereby approved by the town board.

Robert E. Anderson
Town Chair

3/17/03
Date

James M. Siver
Town Clerk

3/17/03
Date

Town Treasurer's Certificate

I, being the duly qualified and acting treasurer for the Town of Clayton, do hereby certify that the records in my office show no unordered tax sales and no unpaid taxes or special assessments as of this date, affecting the lands included in this certified survey map.

James M. Siver
Town Treasurer

3/17/03
Date

County Planning Agency Approval Certificate

Resolved, that this certified survey map in the Town of Clayton, is hereby approved by the Winnebago County Planning Department.

John E. Schellman
Authorized signature

March 26, 2003
Date

County Treasurer's Certificate

I, being the duly elected, qualified and acting treasurer for Winnebago County, do hereby certify that the records in my office show no unordered tax sales and no unpaid taxes or special assessments as of this date, affecting the lands included in this certified survey map.

James M. Schellman
County Treasurer, Deputy

3-21-03
Date

This Certified Survey Map is contained wholly within the property described in the following recorded instruments:

Owners of record:

Recording information:

Parcel Numbers:

Hunkle L. Boadow

Document No. 687411

0020551 and 0020557

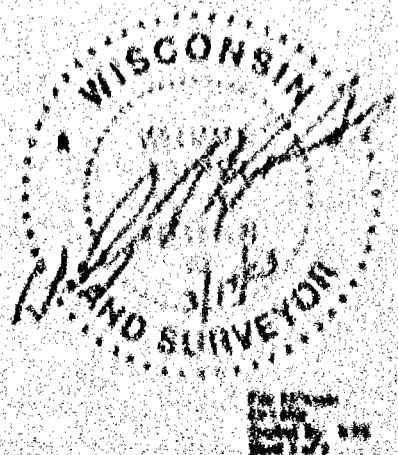

CERTIFIED SURVEY MAP NO. 52165

ALL OF THE SOUTHEAST 1/4 OF THE SOUTHEAST 1/4, SECTION 21, AND ALL OF THE SOUTHWEST 1/4 OF THE SOUTHWEST 1/4, SECTION 22, ALL IN TOWN 20 NORTH, RANGE 16 EAST, TOWN OF CLAYTON, MINNEBAGO COUNTY, WISCONSIN

DRAWINGS ARE REFERENCED TO THE NEXT
 LINE OF THE SPECIFICATIONS. I/A. SECTION 33
 ALLIGED TO BEAN % OF 100%

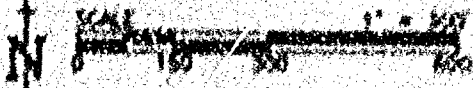

WEST 1/4 CORNER
SECTION 22
T 29 N. R 16 E

UNPLANTED MINES
Arden & County Exclusion Rev. Trustees
TOWNSHIP: A-1
N 20° 40' 01" E
1334 53

LOT 3

2,014,259 \$
(41.11 %)

101

15-130
(10-425)

N 20° 45' 44"
 100.71
 (01° 14' 11"
 100.71

DEDICATED TO THE PUBLIC
105,867 A.F.
(2430 AC)

REF ID: A64761

SOUTH 1/4 CORNER
SECTION 21, T20N R18E
ALLANBY MONUMENT

LARSEN ROAD

10-11-40 A-1
UNPLATED LAMIN

FOURTH ST CORNER
SECTION 22
1 20 N. R 14 E
1 20 N. R 14 E



NO DUPLICATION
DANIEL W. HALL
MHX-1282003

1954年4月22日

FOUO 10-10-1999

ALL INFORMATION CONTAINED HEREIN IS UNCLASSIFIED
DATE 08-14-2010 BY 60322 UCBAW

CERTIFIED SURVEY MAP NO. 5265

ALL OF THE SOUTHEAST 1/4 OF THE SOUTHEAST 1/4, SECTION 21, AND ALL OF THE SOUTHWEST 1/4 OF THE SOUTHWEST 1/4, SECTION 22, ALL IN TOWN 20 NORTH, RANGE 16 EAST, TOWN OF CLAYTON, WINNEBAGO COUNTY, WISCONSIN

MEASUREMENTS ARE REFERENCED TO THE BEST
LSD OF THE SOUTHWEST 1/4, SECTION 22
RECORDED TO BLK N 01' 00" 00" W

Survey for
Baldwin Development, LLC
8244 Golf Course Drive
Menasha, WI 54954

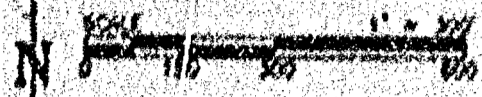

Property is offered by Winnebago
County Landmark Towing

WEST 1/4 CORNER
SECTION 22
T 20 N, R 16 E

UNPAID LANDS
ROBERT BREANER
2076045 A-2

N 80°45'40" E

1223.26' SOUTH END OF SW 1/4, SW 1/4

LOT 3

2,024,359 SF
(67.137 AC)

37

WATER HOLE

36

39

15' WIDE LANE

15' WIDE LANE
LA. WIDE LANE
FROM HIGH WATER MARK

UNPAID LANDS
ROBERT BREANER
2076045 A-2

LOT 2

454,130 SF
(10.425 AC)

N 80°43'44" E

800.71'

N 01°10'10" E

100.71'

N 80°43'44" E

800.71'

N 01°10'10" E

100.71'

N 80°43'44" E

800.71'

N 01°10'10" E

100.71'

N 80°43'44" E

800.71'

N 01°10'10" E

100.71'

N 80°43'44" E

800.71'

N 01°10'10" E

100.71'

N 80°43'44" E

800.71'

N 01°10'10" E

100.71'

N 80°43'44" E

800.71'

N 01°10'10" E

100.71'

N 80°43'44" E

800.71'

N 01°10'10" E

100.71'

N 80°43'44" E

800.71'

N 01°10'10" E

100.71'

N 80°43'44" E

800.71'

N 01°10'10" E

100.71'

N 80°43'44" E

800.71'

N 01°10'10" E

100.71'

N 80°43'44" E

800.71'

N 01°10'10" E

100.71'

N 80°43'44" E

800.71'

N 01°10'10" E

100.71'

N 80°43'44" E

800.71'

N 01°10'10" E

100.71'

N 80°43'44" E

800.71'

N 01°10'10" E

100.71'

N 80°43'44" E

800.71'

N 01°10'10" E

100.71'

N 80°43'44" E

800.71'

N 01°10'10" E

100.71'

N 80°43'44" E

800.71'

N 01°10'10" E

100.71'

N 80°43'44" E

800.71'

N 01°10'10" E

100.71'

N 80°43'44" E

800.71'

N 01°10'10" E

100.71'

N 80°43'44" E

800.71'

N 01°10'10" E

100.71'

N 80°43'44" E

800.71'

N 01°10'10" E

100.71'

N 80°43'44" E

800.71'

N 01°10'10" E

100.71'

N 80°43'44" E

800.71'

N 01°10'10" E

100.71'

N 80°43'44" E

800.71'

N 01°10'10" E

100.71'

N 80°43'44" E

800.71'

N 01°10'10" E

100.71'

N 80°43'44" E

800.71'

N 01°10'10" E

100.71'

N 80°43'44" E

800.71'

N 01°10'10" E

100.71'

N 80°43'44" E

800.71'

N 01°10'10" E

100.71'

N 80°43'44" E

800.71'

N 01°10'10" E

100.71'

N 80°43'44" E

800.71'

N 01°10'10" E

100.71'

N 80°43'44" E

800.71'

N 01°10'10" E

100.71'

N 80°43'44" E

800.71'

N 01°10'10" E

100.71'

N 80°43'44" E

800.71'

N 01°10'10" E

100.71'

N 80°43'44" E

800.71'

N 01°10'10" E

100.71'

N 80°43'44" E

800.71'

N 01°10'10" E

100.71'

N 80°43'44" E

800.71'

N 01°10'10" E

100.71'

N 80°43'44" E

800.71'

N 01°10'10" E

100.71'

N 80°43'44" E

800.71'

N 01°10'10" E

100.71'

N 80°43'44" E

800.71'

N 01°10'10" E

100.71'

N 80°43'44" E

800.71'

N 01°10'10" E

100.71'

N 80°43'44" E

800.71'

N 01°10'10" E

100.71'

N 80°43'44" E

800.71'

N 01°10'10" E

100.71'

N 80°43'44" E

800.71'

N 01°10'10" E

100.71'

N 80°43'44" E

800.71'

N 01°10'10" E

100.71'

N 80°43'44" E

800.71'

N 01°10'10" E

100.71'

N 80°43'44" E

800.71'

N 01°10'10" E

100.71'

N 80°43'44" E

800.71'

N 01°10'10" E

100.71'

N 80°43'44" E

800.71'

N 01°10'10" E

100.71'

N 80°43'44" E

800.71'

N 01°10'10" E

100.71'

N 80°43'44" E

800.71'

N 01°10'10" E

100.71'

N 80°43'44" E

800.71'

N 01°10'10" E

100.71'

N 80°43'44" E

800.71'

N 01°10'10" E

100.71'

N 80°43'44" E

800.71'

N 01°10'10" E

100.71'

N 80°43'44" E

800.71'

N 01°10'10" E

100.71'

N 80°43'44" E

800.71'

N 01°10'10" E

100.71'

N 80°43'44" E

800.71'

N 01°10'10" E

100.71'

N 80°43'44" E

800.71'

N 01°10'10" E

100.71'

N 80°43'44" E

800.71'

N 01°10'10" E

100.71'

N 80°43'44" E

CERTIFIED SURVEY MAP NO. 5265

SURVEYOR'S CERTIFICATE

I, DANIEL W. NOEL, REGISTERED LAND SURVEYOR, DO HEREBY CERTIFY:

THAT I HAVE SURVEYED, DIVIDED, MAPPED AND DEDICATED AT THE DIRECTION OF ROBERT AND ROXANNE BREKER, ALL OF THE SOUTHEAST 1/4 OF THE SOUTHEAST 1/4 OF SECTION 21 AND ALL OF THE SOUTHWEST 1/4 OF THE SOUTHWEST 1/4, SECTION 22, ALL IN TOWN 20 NORTH, RANGE 16 EAST, TOWN OF CLAYTON, WINNEBAGO COUNTY, WISCONSIN DESCRIBED AS FOLLOWS:

COMMENCING AT THE SOUTH 1/4 CORNER OF SAID SECTION 21, THENCE NORTH 88 DEGREES 47 MINUTES 57 SECONDS EAST, ALONG THE SOUTH LINE OF SAID SOUTHEAST 1/4, A DISTANCE OF 1328.39 FEET TO THE POINT OF BEGINNING; THENCE NORTH 61 DEGREE 40 MINUTES 09 SECONDS WEST, ALONG THE WEST LINE OF THE SOUTHEAST 1/4 OF SAID SOUTHEAST 1/4, A DISTANCE OF 1329.75 FEET; THENCE NORTH 88 DEGREES 48 MINUTES 01 SECONDS EAST, ALONG THE NORTH LINE OF THE SOUTHEAST 1/4 OF SAID SOUTHEAST 1/4 OF SECTION 21, A DISTANCE OF 1324.51 FEET; THENCE NORTH 88 DEGREES 45 MINUTES 50 SECONDS EAST, ALONG THE NORTH LINE OF THE SOUTHWEST 1/4 OF SAID SOUTHWEST 1/4, A DISTANCE OF 1321.28 FEET; THENCE SOUTH 01 DEGREE 31 MINUTE 10 SECONDS EAST, ALONG THE EAST LINE OF THE SOUTHWEST 1/4 OF SAID SOUTHWEST 1/4, A DISTANCE OF 1326.91 FEET; THENCE SOUTH 88 DEGREES 43 MINUTES 48 SECONDS WEST, ALONG THE SOUTH LINE OF SAID SOUTHWEST 1/4, A DISTANCE OF 1319.27 FEET; THENCE SOUTH 88 DEGREES 47 MINUTES 57 SECONDS WEST, ALONG THE SOUTH LINE OF SAID SOUTHEAST 1/4, A DISTANCE OF 1328.39 FEET TO THE POINT OF BEGINNING, CONTAINING 3,519,467 SQUARE FEET (80.196 ACRES) AND SUBJECT TO ALL EASEMENTS AND RESTRICTIONS OF RECORD. DEDICATING THE SOUTH 40.00 FEET FOR ROAD RIGHT OF WAY.

THAT I HAVE FULLY COMPLIED WITH CHAPTER 236.34 OF THE WISCONSIN STATUTES IN SURVEYING, DIVIDING, MAPPING AND DEDICATING THE SAME AND THE TOWN OF CLAYTON, AND WINNEBAGO COUNTY SUBDIVISION ORDINANCES.

THAT THIS MAP IS A CORRECT REPRESENTATION OF ALL OF THE EXTERIOR BOUNDARIES OF LAND SURVEYED AND THE DIVISION THEREOF.

GIVEN UNDER MY HAND THIS 29 DAY OF MARCH, 2003.

Daniel W. Noel

DANIEL W. NOEL, REGISTERED LAND SURVEYOR, S-1786

DIVISION APR 22, 2003

RECEIVED APR 4, 2003



TOWN OF CLAYTON DISCLOSURE STATEMENT

THE LOTS CREATED IN THIS CERTIFIED SURVEY MAP ARE ADJACENT TO PROPERTIES THAT, AS OF THE DATE OF THIS DOCUMENT, ARE BEING USED FOR AGRICULTURAL PURPOSES. SOME INDIVIDUALS BELIEVE THAT THE ACTIVITIES ASSOCIATED WITH THE AGRICULTURAL USE CONSTITUTE A NUISANCE OR CONFLICT WITH THE QUIET ENJOYMENT OF THEIR PROPERTY. THIS STATEMENT IS INTENDED TO PROVIDE THIRD PARTIES WITH NOTICE THAT AGRICULTURAL ACTIVITIES MAY EXIST ON THE ADJACENT PROPERTIES.

CERTIFIED SURVEY MAP NO. 5265

OWNER'S CERTIFICATE
AS OWNERS WE, THE UNDERSIGNED, HEREBY CERTIFY THAT WE CAUSED THE LAND ABOVE
DESCRIBED TO BE SURVEYED, DIVIDED, MAPPED AND DEDICATED TO THE PUBLIC ALL AS

Robert Breaker 6-7-82
ROBERT BREAKER
Robert Breaker 6-7-83
ROBERT BREAKER

STATE OF WISCONSIN
WINNEBAGO COUNTY } 80

PERSONALLY CAME BEFORE ME ON THE 7 DAY OF JUNE, 2003.
THE ABOVE NAMED TO ME KNOWN TO BE THE PERSONS WHO EXECUTED THE FOREGOING
INSTRUMENT AND ACKNOWLEDGE THE SAME.

[Signature] MY COMMISSION EXPIRES 1-7-2005
NOTARY

OWNER'S CERTIFICATE
AS OWNERS WE, THE UNDERSIGNED, HEREBY CERTIFY THAT WE CAUSED THE LAND ABOVE
DESCRIBED TO BE SURVEYED, DIVIDED, MAPPED AND DEDICATED TO THE PUBLIC ALL AS
KNOWN AND REPRESENTED ON THIS MAP.

BACHAUS DEVELOPMENT

[Signature] DATE
Michelle A. Bachaus 6/7/03
MICHELLE A. BACHAUS

STATE OF WISCONSIN
WINNEBAGO COUNTY } 28

PERSONALLY CAME BEFORE ME ON THE 7 DAY OF JUNE, 2003.
THE ABOVE NAMED TO ME KNOWN TO BE THE PERSONS WHO EXECUTED THE FOREGOING
INSTRUMENT AND ACKNOWLEDGE THE SAME.

[Signature] MY COMMISSION EXPIRES 1-7-2005
NOTARY



Daniel W. Noel
March 28, 2003

CERTIFIED SURVEY MAP NO. 5265

CERTIFICATE OF PLANNING COMMITTEE
PURSUANT TO THE LAND SUBDIVISION REGULATIONS OF THE COUNTY OF WINNEBAGO,
WISCONSIN, ALL THE REQUIREMENTS FOR APPROVAL HAVE BEEN FULFILLED. THIS MINOR
SUBDIVISION HAS BEEN REVIEWED BY THE WINNEBAGO COUNTY PLANNING AND ZONING
COMMITTEE ON 2/28/03 DAY OF February, 2003.

[Signature]
CHAIRMAN, PLANNING AND ZONING COMMITTEE

TREASURER'S CERTIFICATE
I HEREBY CERTIFY THAT THERE ARE NO UNPAID TAXES OR UNPAID SPECIAL ASSESSMENTS
ON ANY OF THE LANDS KNOWN HEREON.

[Signature]
JOHN TREASURER

[Signature]
COUNTY TREASURER Deputy

5/02/03
DATE

6-13-03
DATE

TOWN BOARD APPROVAL
THIS CERTIFIED SURVEY MAP IN THE TOWN OF CLAYTON, IS HEREBY APPROVED AS
SURVEYED, MAPPED AND DEDICATED BY THE TOWN BOARD OF THE TOWN OF CLAYTON,
WINNEBAGO COUNTY, WISCONSIN.

DATE 6/28/03

APPROVED

[Signature]
TOWN CHAIRMAN

THIS CERTIFIED SURVEY MAP IS CONTAINED WHOLLY WITHIN THE PROPERTY DESCRIBED
IN THE FOLLOWING RECORDED INSTRUMENTS

OWNERS OF RECORD	RECORDING INFORMATION	PARCEL NUMBER
ROBERT & ROXANNE BREAKER BACHAUS DEVELOPMENT	DOC. NO. 1227781	006-0580 006-0576
ROBERT & ROXANNE BREAKER	DOC. NO. 698421	006-0332-01



[Signature]
Daniel W. Noel
March 28, 2003

PROJECT NO. 201-220
FILE 12/28/03/03/03 SHEET 1 OF 1
THIS INSTRUMENT WAS DRAFTED BY JON

FORM NO. 10-A

1950-51

Stock No. 24273

1 2 3 3 3 3 2
REGISTERED OFFICE
HARRIS COUNTY, TX
RECORDS OF

REGISTERED OFFICE
HARRIS COUNTY, TX
RECORDS OF

RECORDS OF
HARRIS COUNTY, TX
RECORDS OF

20000

STATE OF WISCONSIN
WINNEBAGO COUNTY

WINNEBAGO COUNTY CERTIFIED SURVEY MAP NO. 5315

ALL OF THE NW 1/4 OF THE NE 1/4 OF SECTION 22, T.22N. R.10E. TOWN OF CRAYTON
WINNEBAGO COUNTY, WISCONSIN

THE LOTS CREATED ON THIS CERTIFIED SURVEY MAP ARE ADJACENT TO PROPERTIES THAT, AS OF THE ENCLOSURE, ARE BEING USED FOR AGRICULTURAL PURPOSES. THE SURVEYOR BELIEVES THAT THE ACTIVITIES ASSOCIATED WITH THE AGRICULTURAL USE CONSTITUTE A HARMFUL OR NOISE-ALIAS WITH THE ADJACENT PROPERTIES.

NOTE: THE ORDINARY HIGH WATER MARK BETWEEN IS NOT BASED ON ANY CATHODE DETERMINATION AND FROM TO ANY BLACKS AN OFFICIAL DETERMINATION OF ORDINARY HIGH WATER MUST BE MADE BY THE WISCONSIN COUNTY SURVEY DEPARTMENT OR OTHER AUTHORIZED PERSON. IN ALL BUILDING SETBACKS AND OTHER LAND USE REQUIREMENTS SHALL BE VISIBLE BY THE WINNEBAGO COUNTY SURVEY OFFICE PRIOR TO ANY CONSTRUCTION ON OTHER LAND USE ACTIVITY.

NOTE: FROM TO ANY CONSTRUCTION CONTACT WISCONSIN DEPARTMENT OF NATURAL RESOURCES TO DETERMINE NAVIGABILITY OF STREAM AND LOCATION OF ORDINARY HIGH WATER.

THE PROPERTY IS SUBJECT TO THE WINNEBAGO COUNTY ENCLAVEMENT ORDINANCE. THE ORDINANCE EXTENDS 200 FEET IN BOTH DIRECTIONS FROM THE ORDINARY HIGH WATER MARK OF THE STREAM.

SEE SHEET 2 OF 3 FOR ACCESS AND SETBACK RESTRICTIONS

W.D.S.T. CERTIFICATION NUMBER 70-150-1197-04

SURVEY FOR JOHN M. LADD
DWN ST. 100
MCH 10, 2000

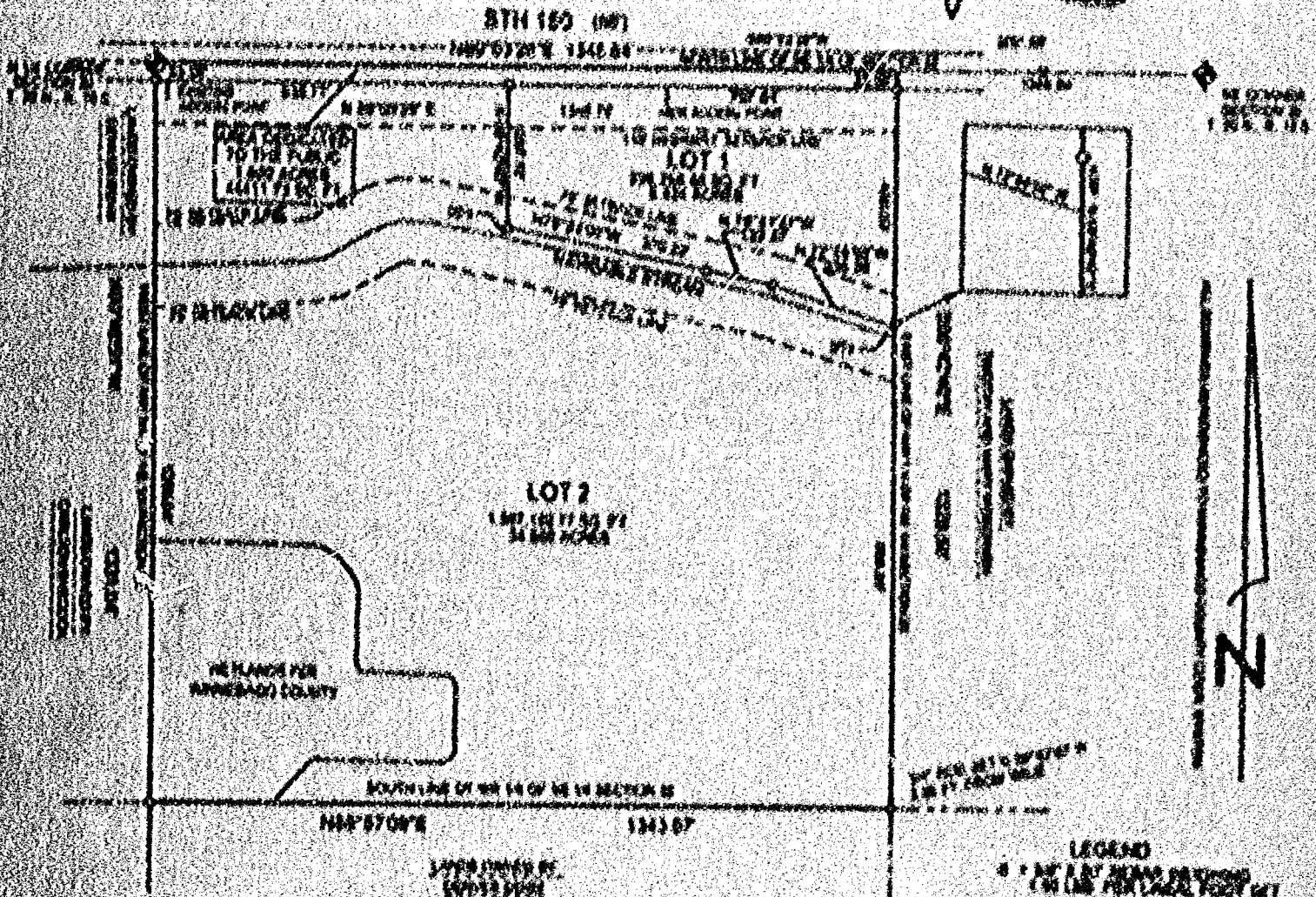

L.C. KRIESCHER AND ASSOCIATES LLC.
5251 GRANDVIEW ROAD
LARSEN, WI. 54947
920-436-3370

BOUNDARY SURVEY
&
LAND DESIGN



DWG. NO. 175

PAGE 1 OF 1

WINNEBAGO COUNTY CERTIFIED SURVEY MAP 5315

ALL OF THE NW 1/4 OF THE NE 1/4 OF SECTION 22, T.20N., R.10E., TOWN OF CLAYTON, WINNEBAGO COUNTY, WISCONSIN

SURVEYOR'S CERTIFICATE

I, LAWRENCE C. KNEISCHER, WISCONSIN REGISTERED LAND SURVEYOR OF L.C. KNEISCHER AND ASSOCIATES LLC, CERTIFY THAT I HAVE SURVEYED, DIVIDED AND MAPPED UNDER THE DIRECTION OF JOHN KILGUSO ALL OF THE NORTHWEST QUARTER (NW 1/4) OF THE NORTHEAST QUARTER (NE 1/4) SECTION TWENTY TWO (22) TOWNSHIP TWENTY (20) NORTH, RANGE SIXTEEN (16) EAST, TOWN OF CLAYTON, WINNEBAGO COUNTY, WISCONSIN CONTAINING 1.187.643 IN SQUARE FEET (41.644 ACRES) OF LAND AND BEING SUBJECT TO ALL EASEMENTS AND RESTRICTIONS OF RECORD.

THAT SUCH IS A CORRECT REPRESENTATION OF ALL EXTERIOR BOUNDARIES OF LAND SURVEYED THAT I HAVE FULLY COMPLIED WITH THE PROVISIONS OF CHAPTER 235.34 OF THE WISCONSIN STATUTES AND THE LAND SURVEYING ORDINANCES OF WINNEBAGO COUNTY AND THE TOWN OF CLAYTON IN SURVEYING AND MAPPING THE SAME.

DATED THIS 11th DAY OF August, 2003

Lawrence C. Kneischer
WISCONSIN REGISTERED LAND SURVEYOR & LSA
LAWRENCE C. KNEISCHER



WINNEBAGO COUNTY PLANNING AND ZONING COMMITTEE

ALL OF THE NW 1/4 OF THE NE 1/4 OF SECTION 22, T.20N., R.10E., TOWN OF CLAYTON, WINNEBAGO COUNTY, WISCONSIN JOHN E. KILGUSO AND BARBARA J. KILGUSO, OWNERS, IS HEREBY APPROVED

DATE

8/14/03

BY AUTHORIZED REPRESENTATIVE

John E. Kneischer

TOWN BOARD APPROVAL

THIS CERTIFIED SURVEY MAP HAS BEEN REVIEWED AND APPROVED BY THE TOWN BOARD OF THE TOWN OF CLAYTON, WINNEBAGO COUNTY, WISCONSIN

DATE

8/14/03

TOWN BOARD REPRESENTATIVE

John E. Kneischer

THE DEPARTMENT OF TRANSPORTATION HAS GRANTED A SPECIAL EXCEPTION TO TRANS 231 TO ALLOW THE EXISTING DRIVEWAY ON LOT 2 AND A NEW DRIVEWAY FOR LOT 1. ALL DRIVEWAYS ARE SUBJECT TO THE PROVISIONS OF SECTION 234.23(1) AND (2) OF THE WISCONSIN STATUTES, AND SHALL BE EVALUATED UNDER THE CRITERIA ESTABLISHED IN SECTION TRANS 231, WISCONSIN ADMINISTRATIVE CODE.

ACCESS RESTRICTIONS

ALL LOTS AND BLOCKS ARE HEREBY RESTRICTED SO THAT NO OWNER, POSSESSOR, USER, LICENSEE OR OTHER PERSON MAY HAVE ANY RIGHT OF DIRECT VEHICULAR ACCESS FROM OR EGRESS TO ANY HIGHWAY LYING WITHIN THE RIGHT OF WAY OF E.T.H. (SO, IT IS EXPRESSLY INTENDED THAT THIS RESTRICTION CONSTITUTE A RESTRICTION FOR THE BENEFIT OF THE PUBLIC AS PROVIDED IN S.234.23(1), STATE, AND SHALL BE ENFORCEABLE BY THE DEPARTMENT OR ITS AGENTS. ANY ACCESS SHALL BE CONFIRMED AND GRANTED ONLY THROUGH THE DRIVEWAY PERMITTING PROCESS AND ALL PERMITS ARE REVOCABLE.

HIGHWAY SETBACK RESTRICTIONS

NO IMPROVEMENTS OR STRUCTURES ARE ALLOWED BETWEEN THE RIGHT OF WAY LINE AND THE HIGHWAY SETBACK LINE. IMPROVEMENTS AND STRUCTURES INCLUDE, BUT ARE NOT LIMITED TO, SIGNS, PARKING AREAS, DRIVEWAYS, WELLS, SEPTIC SYSTEMS, DRAINAGE FACILITIES, BUILDINGS AND RETAINING WALLS. IT IS EXPRESSLY INTENDED THAT THIS RESTRICTION IS FOR THE BENEFIT OF THE PUBLIC AS PROVIDED IN SECTION 234.23(1), WISCONSIN STATUTES, AND SHALL BE ENFORCEABLE BY THE WISCONSIN DEPARTMENT OF TRANSPORTATION OR ITS AGENTS. CONTACT THE WISCONSIN DEPARTMENT OF TRANSPORTATION FOR MORE INFORMATION. THE PHONE NUMBER MAY BE OBTAINED BY CONTACTING THE COUNTY HIGHWAY DEPARTMENT.

W-9311473

WINNEBAGO COUNTY CERTIFIED SURVEY MAP 5315

ALL OF THE NW 1/4 OF THE NE 1/4 OF SECTION 32, T 23N, R 14E, TOWN OF CLAYTON
WINNEBAGO COUNTY, WISCONSIN

OWNER'S CERTIFICATE

AS OWNERS JOHN E. KILGODD AND BARBARA J. KILGODD HEREBY CERTIFY THAT THEY CAUSED THE LAND ON THE
CERTIFIED SURVEY MAP TO BE SURVEYED, LAYED, MAPPED AND RECORDED AS REPRESENTED ON THIS MAP
IN THE PRESENCE

John E. Kilgodd
JOHN E. KILGODD
Barbara J. Kilgodd
BARBARA J. KILGODD

STATE OF WISCONSIN IN
WINNEBAGO COUNTY)

PERSONALLY CAME BEFORE ME THIS 11th DAY OF August 2003 THE
JOHN E. KILGODD KNOWN TO ME TO BE THE PERSON WHO EXECUTED THE FOREGOING INSTRUMENT AND
THIS SAME

Laurel R. Rhoads
NOTARY PUBLIC State of Wisconsin



COUNTY TREASURER'S CERTIFICATE

I BEING DULY ELECTED, QUALIFIED AND ACTING TREASURER OF THE COUNTY OF WINNEBAGO DO HEREBY CERTIFY THAT THE
RECORDS IN MY OFFICE SHOW NO UNRECORDED TAX SALES AND NO UNPAID TAXES OR SPECIAL ASSESSMENTS OF
AFFECTING THE LANDS INCLUDED IN THIS CERTIFIED SURVEY.

8/14/03
DATED

Laurel R. Rhoads
COUNTY TREASURER

CERTIFICATE OF TOWN TREASURER

I BEING DULY ELECTED, QUALIFIED AND ACTING TOWN TREASURER OF THE TOWN OF CLAYTON DO HEREBY CERTIFY
THAT IN ACCORDANCE WITH THE RECORDS IN MY OFFICE SHOW NO UNPAID TAXES OR SPECIAL ASSESSMENTS AS OF
AFFECTING THE LANDS INCLUDED IN THIS CERTIFIED SURVEY MAP.

8/14/03
DATED

Laurel R. Rhoads
TOWN TREASURER

OWNERS OF RECORD ARE JOHN E. KILGODD AND BARBARA J. KILGODD
THIS D & M. IS CONTAINED WHOLLY WITHIN THE PROPERTY DESCRIBED IN VOLUME 114 PG 78
THIS D & M. IS CONTAINED IN ALL OF TAX PARCEL NO. 600078

DATED THE 11th DAY OF August 2003

Laurence O. Kriescher
WISCONSIN REGISTERED LAND SURVEYOR & 1144
LAWRENCE O. KRIESCHER



DWG. NO. L-175

1270257

REGISTER'S OFFICE
WINNEBAGO COUNTY, WI
RECORDED ON

06/14/2002 09:22AM
VOL 1 PG 5315
DEAN WINNEBAGO
REGISTER OF DEEDS

RECORDING FEE
TRANSFER FEE
\$ 0.00

FILM

76

CERTIFIED SURVEY MAP NO.

ALL OF THE SOUTHWEST 1/4 OF THE SOUTHWEST 1/4, SECTION 22, TOWN 20 NORTH, RANGE 16 EAST, TOWN OF CLAYTON, WINNEBAGO COUNTY, WISCONSIN

BEARINGS ARE REFERENCED TO THE WEST
LINE OF THE SOUTHWEST 1/4, SECTION 22
ACCORDING TO DEED N 81°50'04" W

Survey for:
Bosch Development, LLC
8344 Golf Course Drive
Heard, WI 54954

Property is affected by Winnebago
County Shoreland Zoning

1" = 100'
100 200 300

WEST 1/4 CORNER
SECTION 22
T 20 N, R 16 E

UNPLATTED LANDS
ROBERT BREMER
TOWNSHIP A-2

N 80°45'50" E

1383.28' NORTH E. & S. OF SW 1/4, SW 1/4

LOT 3

1,213,818 SF
(27.861 AC.)

LOT 2

448,408 SF
(10.295 AC.)

N 80°45'50" E

178.71'

N 01°18'10" E

178.71'

N 80°45'50" W

1318.65'

178.71'

N 01°18'10" E

178.71'

N 80°45'50" W

1318.65'

178.71'

N 01°18'10" E

178.71'

N 80°45'50" W

1318.65'

178.71'

N 01°18'10" E

178.71'

N 80°45'50" W

1318.65'

178.71'

N 01°18'10" E

178.71'

N 80°45'50" W

1318.65'

178.71'

N 01°18'10" E

178.71'

Note: The Ordinary High Water Mark indicated is not based on an official determination, and prior to any development, an official determination of the Ordinary High Water Mark must be made by the Winnebago County Engineering Department or other authorized person. Also all building setbacks and other land use requirements should be verified by the Winnebago County Zoning Office prior to any construction or other land use activity.

Note: Prior to any construction, contact Winnebago Department of Natural Resources to determine responsibility of stream and location of ordinary high water.

LEGEND

- 1" BEAR PILE 1/2" 24" LONG
- BEARING 1/2" 24" LONG
- 1/2" BEAR PILE
- 1" BEAR PILE
- SOUTHWEST CORNER
- 1" 1/4" BEAR PILE

Martenson & Blase, Inc.

Planning - Surveying - Engineering - Architecture

1901 American Court, Neenah, WI 54956

Phone (920) 731-8381 Fax (920) 731-8379

www.martensonblase.com

info@martensonblase.com



Daniel W. Hod
MARCH 28, 2003

PROJECT NO. 247-260

FILE 247502/24760 SHEET 1 OF 3

WAS INSTRUMENT AND EXAMINED BY

CERTIFIED SURVEY MAP NO.

SURVEYOR'S CERTIFICATE

I, DANIEL W. HOEL, REGISTERED LAND SURVEYOR, DO HEREBY CERTIFY:

THAT I HAVE SURVEYED, DIVIDED, MAPPED AND INDICATED AT THE DIRECTION OF ROBERT AND ROXANNE BREAKER, ALL OF THE SOUTHWEST 1/4 OF THE SOUTHWEST 1/4, SECTION 22, TOWN 20 NORTH, RANGE 16 EAST, TOWN OF CLAYTON, WINNEBAGO COUNTY, WISCONSIN DESCRIBED AS FOLLOWS:

BEGINNING AT THE SOUTHWEST 1/4 OF SAID SECTION 22, THENCE NORTH 01 DEGREE 30 MINUTES 00 SECONDS WEST, ALONG THE WEST LINE OF SAID SOUTHWEST 1/4, A DISTANCE OF 1322.75 FEET; THENCE NORTH 00 DEGREE 15 MINUTES 30 SECONDS EAST, ALONG THE NORTH LINE OF THE SOUTHWEST 1/4 OF SAID SOUTHWEST 1/4, A DISTANCE OF 1323.79 FEET; THENCE SOUTH 01 DEGREE 11 MINUTES 10 SECONDS EAST, ALONG THE EAST LINE OF SAID SOUTHWEST 1/4 OF THE SOUTHWEST 1/4, A DISTANCE OF 1328.91 FEET; THENCE SOUTH 88 DEGREE 43 MINUTES 46 SECONDS WEST, ALONG THE SOUTH LINE OF SAID SOUTHWEST 1/4, A DISTANCE OF 1319.27 FEET TO THE POINT OF BEGINNING, CONTAINING 1,755,692 SQUARE FEET (40.105 ACRES) ARE SUBJECT TO ALL EASEMENTS AND RESTRICTIONS OF RECORD. DEDICATING THE NORTH 40.00 FEET FOR ROAD RIGHT OF WAY.

THAT I HAVE FULLY COMPLIED WITH CHAPTER 236.34 OF THE WISCONSIN STATUTES IN SURVEYING, DIVIDING, MAPPING AND DEDICATING THE SAME AND THE TOWN OF CLAYTON, AND WINNEBAGO COUNTY SUBDIVISION ORDINANCES.

THAT THIS MAP IS A CORRECT REPRESENTATION OF ALL OF THE EXTERIOR BOUNDARIES OF LAND SURVEYED AND THE DIVISION THEREOF.

GIVEN UNDER MY HAND THIS 29 DAY OF MARCH, 2003.

Daniel W. Hoel

DANIEL W. HOEL, REG. LAND SURVEYOR, S-1782



THIS CERTIFIED SURVEY MAP IS CONTAINED WHOLLY WITHIN THE PROPERTY DESCRIBED IN THE FOLLOWING RECORDED INSTRUMENTS

OWNERS OF RECORD	RECORDING INFORMATION	PANCEL NUMBER
ROBERT & ROXANNE BREAKER	DOC. NO. 951741 DOC. NO. 198421	006-0319 006-0319-01

TOWN OF CLAYTON DISCLOSURE STATEMENT

THE LOTS CREATED IN THIS CERTIFIED SURVEY MAP ARE ADJACENT TO PROPERTIES THAT, AS OF THE DATE OF THIS DOCUMENT, ARE BEING USED FOR AGRICULTURAL PURPOSES. SOME INDIVIDUALS BELIEVE THAT THE ACTIVITIES ASSOCIATED WITH THE AGRICULTURAL USE CONSTITUTE A NUISANCE OR CONFLICT WITH THE QUIET ENJOYMENT OF THEIR PROPERTY. THIS STATEMENT IS INTENDED TO PROVIDE THIRD PARTIES WITH NOTICE THAT AGRICULTURAL ACTIVITIES MAY EXIST ON THE ADJACENT PROPERTIES.

CERTIFIED SURVEY MAP NO.

ORIGINAL CERTIFICATE

AS OWNERS WE, THE UNDERSIGNED, HEREBY CERTIFY THAT WE CROSSED THE LAND ABOVE DESCRIBED TO BE SURVEYED, DIVIDED, MAPPED AND DEDICATED TO THE PUBLIC ALL AS SHOWN AND REPRESENTED ON THIS MAP.

ROBERT BREAZER

DATE

NOAH BREAZER

DATE

STATE OF WISCONSIN

WINNEBAGO COUNTY

PERSONALLY CAME BEFORE ME ON THE DAY OF THE ABOVE COMES TO ME KNOWN TO BE THE PERSONS WHO EXECUTED THE FOREGOING INSTRUMENT AND ACKNOWLEDGE THE SAME.

NOTARY

MY COMMISSION EXPIRES

CERTIFICATE OF PLANNING COMMITTEE

PURSUANT TO THE LAND SUBDIVISION REGULATIONS OF THE COUNTY OF WINNEBAGO, WISCONSIN, ALL THE REQUIREMENTS FOR APPROVAL HAVE BEEN FULFILLED. THIS MINOR SUBDIVISION WAS APPROVED BY THE WINNEBAGO COUNTY PLANNING AND ZONING COMMITTEE ON DAY OF , 2001.

CLAYTON, PLANNING AND ZONING COMMITTEE

TREASURER'S CERTIFICATE

I HEREBY CERTIFY THAT THERE ARE NO UNPAID TAXES OR UNPAID SPECIAL ASSESSMENTS ON ANY OF THE LANDS SHOWN HEREON.

TOM TREASURER

COUNTY TREASURER

DATE

DATE

TOWN BOARD APPROVAL

THIS CERTIFIED SURVEY MAP IN THE TOWN OF IS HEREBY APPROVED AS SURVEYED, MAPPED AND DEDICATED BY THE TOWN BOARD OF THE TOWN OF CLAYTON, WINNEBAGO COUNTY, WISCONSIN.

DATE

APPROVED

TOWN CHAIRMAN



Daniel W. Hoal
MAR 11 2003

DEC 12, 2001

TO: Cartographer/Zoning Secretary

FM: Zoning Administrator

RE: Navigability Determination Map Updates

Diane/Janet:

Please update the GIS for the following DNR navigability determinations:

1. SE SW, S 22, T 20 N, R 16 E (SMITH)
2. SE NW, S 36, T 18 N, R 15 E (SMITH)

TABLE STREAM SECTIONS AS APPROPRIATE. IF ANOTHER DETERMINATION WAS DONE, LIST THAT ONE FIRST AND THE MOST RECENT DETERMINATION AS A RE-DETERMINATION.

Diane: After updating, determine the affected parcels where navigable and attach a list of parcel numbers affected and within 1000' or 300' so that file 13 can be updated. Tag stream section with DNR Determ & Date. Modify shoreland zoning appropriately.

Janet: Update File 13, file in parcel file(s) and microfiche in Surveyors Records according to Section, Town, Range.

GIS Updated 12-13-01 by D. Culver

File 13 Updated _____ by _____

Verified by Zoning administrator [Signature]

SHORELAND ZONING FORM

[illegible]

SIGNED:

S. Culver

DATE:

DATE: 12-13-01

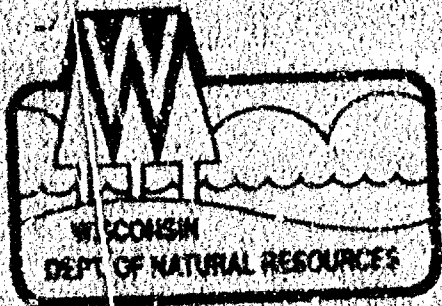

State of Wisconsin | DEPARTMENT OF NATURAL RESOURCES

Scott McCallum, Governor
Darrell Bazzeli, Secretary
Ronald W. Kazmierczak, Regional Director

Oshkosh Service Center
625 E City Rd Y Suite 700
Box 12436
Oshkosh, Wisconsin 54901
Telephone 920-424-3050
FAX 920-424-4104
TTY 262-884-7304

December 7, 2001

James Smith
Murtenson & Eiselo, Inc.
101 West Main Street
Oshkosh, WI 54963



Subject: Navigability Determination

Dear Mr. Smith:

This letter is in response to your request for a navigability determination. The waterway is an unnamed tributary to the Arrowhead River and is located in the SE 1/4, NW 1/4, Section 22, Township 20 North, Range 16 East, Town of Clayton, Winnebago County.

Thank you for meeting on site Monday, December 3, 2001, for a field investigation. The waterway shows signs of sufficient width and depth to float a small watercraft, however it is vegetated and does not have a defined bed and bank. This waterway does not meet the definition of a navigable waterway.

Based on this determination, projects in this area do not fall under the jurisdiction of Wisconsin Statutes Chapter 30. If you have any questions, please call me at (920) 303-5440 or Kristy Rogers (920) 424-7885.

Sincerely,

Cindy Lancaster

Cindy Lancaster
Assistant Water Management Specialist

cc: Robert Brown, Winnebago County Zoning

C L A Y T O N

