

15 - 20 - 16

[illegible]

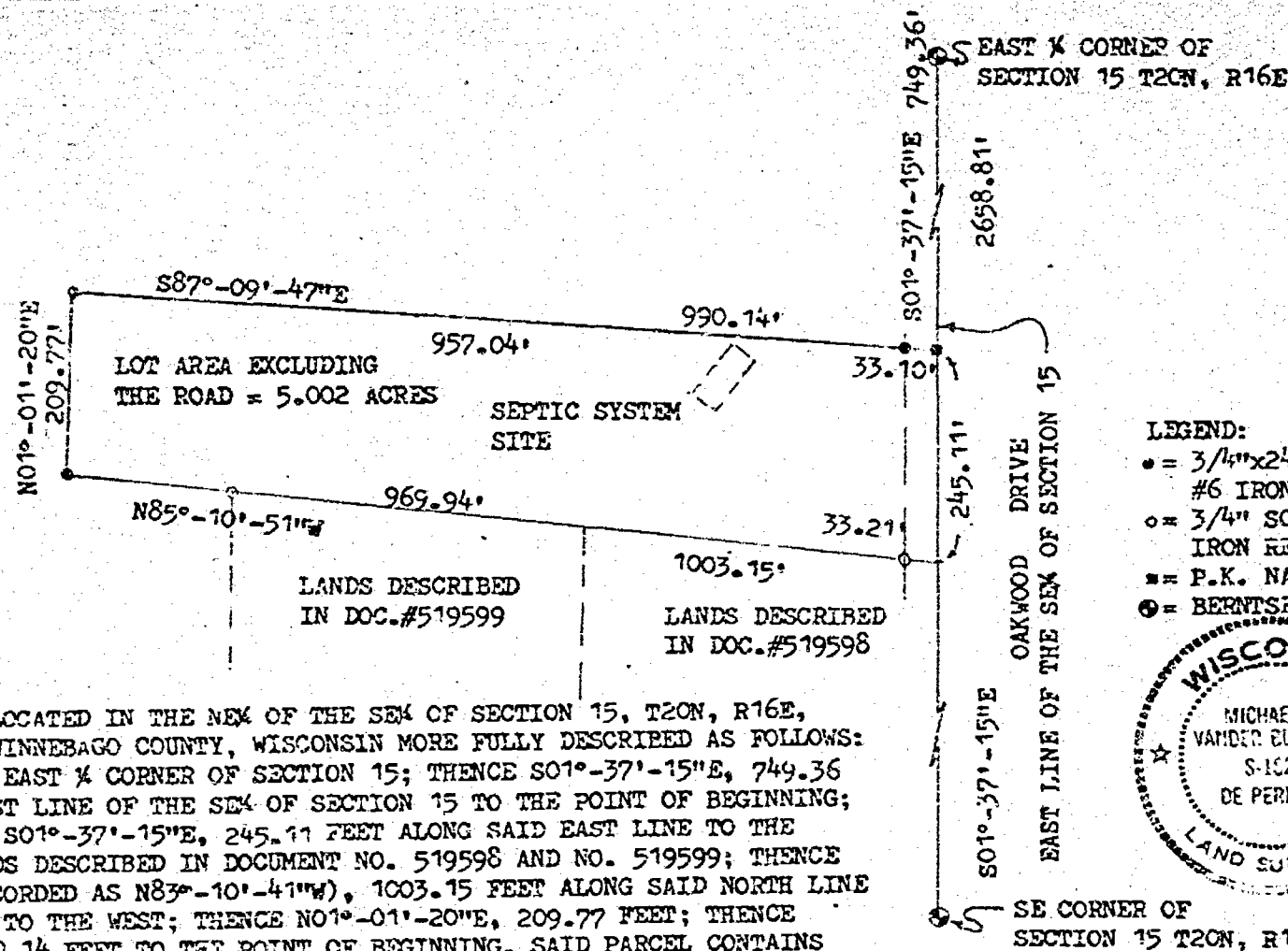

LEGEND:

- = 3/4"x24" SOLID ROUND #6 IRON REBAR SET.
- ◊ = 3/4" SOLID ROUND IRON REBAR FOUND
- = P.K. NAIL SET
- ⊙ = BERNTSEN MONUMENT

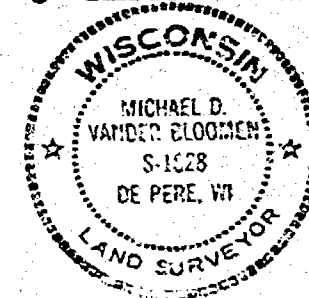

DESCRIPTION:

A PARCEL OF LAND LOCATED IN THE NE1/4 OF THE SE1/4 OF SECTION 15, T20N, R16E, TOWN OF CLAYTON, WINNEBAGO COUNTY, WISCONSIN MORE FULLY DESCRIBED AS FOLLOWS: COMMENCING AT THE EAST 1/4 CORNER OF SECTION 15; THENCE S01°-37'-15"E, 749.36 FEET ALONG THE EAST LINE OF THE SE1/4 OF SECTION 15 TO THE POINT OF BEGINNING; THENCE CONTINUING S01°-37'-15"E, 245.11 FEET ALONG SAID EAST LINE TO THE NORTH LINE OF LANDS DESCRIBED IN DOCUMENT NO. 519598 AND NO. 519599; THENCE N85°-10'-51"W (RECORDED AS N83°-10'-41"W), 1003.15 FEET ALONG SAID NORTH LINE AND ITS EXTENSION TO THE WEST; THENCE N01°-01'-20"E, 209.77 FEET; THENCE S87°-09'-47"E, 990.14 FEET TO THE POINT OF BEGINNING. SAID PARCEL CONTAINS 5.18 ACRES OF LAND MORE OR LESS. SUBJECT TO ALL EASEMENTS AND RESTRICTIONS OF RECORD. RESERVING THAT PART PRESENTLY USED FOR ROAD PURPOSES.

Michael D. Vander Bloemen 5-25-88

I, MICHAEL D. VANDER BLOEMEN, CERTIFY THAT THIS PLAT OF SURVEY IS A CORRECT REPRESENTATION OF THE ABOVE DESCRIBED PROPERTY.

REVISIONS	VAN'S REALTY ATTN: BRUCE		
	2525 S. ONEIDA ST. APPLETON, WISCONSIN 54915		
	CAROW LAND SURVEYING CO., INC., P.O. BOX 1297		
	1837 W. WISCONSIN AVE. - APPLETON, WI 54912		
DRAWN BY	SCALE	DRAWING NO.	
MY dw MV	1"=200'	A885.129	
APPRO	DATE		
	5-25-88		

PLAT OF SURVEY

FOR: Robert Knox
1403 E. Fairview Rd.
Neenah, Wis. 54956

PROPERTY DESCRIPTION:

That part of the Northeast Quarter of the Southeast Quarter of Section 15, T. 20N., R. 16E., Town of Clayton, Winnebago County, Wisconsin, more fully described as follows: Commencing at the East Quarter corner of said Section 15; thence South $0^{\circ}23'20''$ West, along the East line of said Southeast Quarter, 994.72 feet to the point of beginning; thence continuing South $0^{\circ}23'20''$ West 335.00 feet to the Southeast corner of said NE-SE; thence North $89^{\circ}35'48''$ West, along the South line of said NE-SE, 800.00 feet; thence North $0^{\circ}23'20''$ East 425.00 feet; thence South $83^{\circ}10'41''$ East 805.07 feet to the point of beginning, containing 7.0 acres, more or less, and reserving that portion on the East now used for roadway purposes.

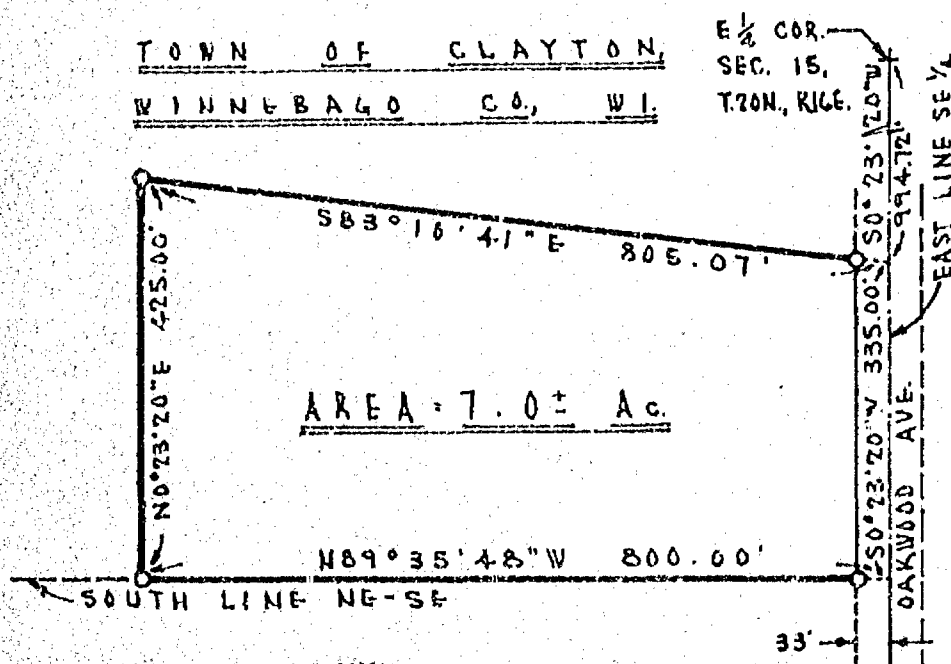

SCALE: 1"=200'
O = $\frac{3}{4}$ " ϕ x 24" STEEL BAR SET.

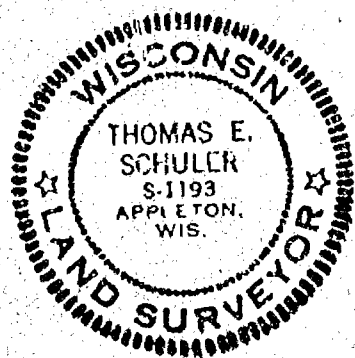

STATE OF WISCONSIN
COUNTY OF OUTAGAMIE

I do hereby certify that I have surveyed the property described above according to official records, and that the plat above drawn is a correct representation of said survey.

Appleton, Wis. November 24, 1976

Thomas E. Schuler
REGISTERED LAND SURVEYOR

APPLETON LAND SURVEYING CO.

APPLETON, WISCONSIN

DWG. A-76-137

15 20 16

FAIRVIEW & ROAD

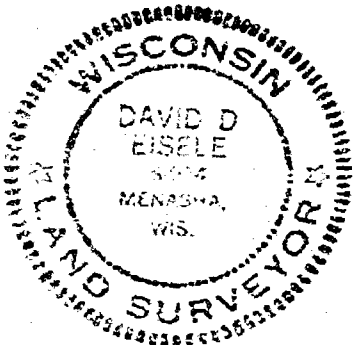

O= 1X30" IRON PIPES SET
●= EXISTING IRONS

I, David D. Elsele, hereby certify that I surveyed the property shown hereon according to the official records and that this is a true and correct representation thereof.

David D. Elsie
Reg. W. Land Surveyor S-974

334

WINNEBAGO COUNTY CERTIFIED SURVEY MAP# 281

Part of the S1/2 of the SE1/4 - NE1/4 of Section 15,
T20N, R16E, Town of Clayton, Winnebago County, Wisconsin

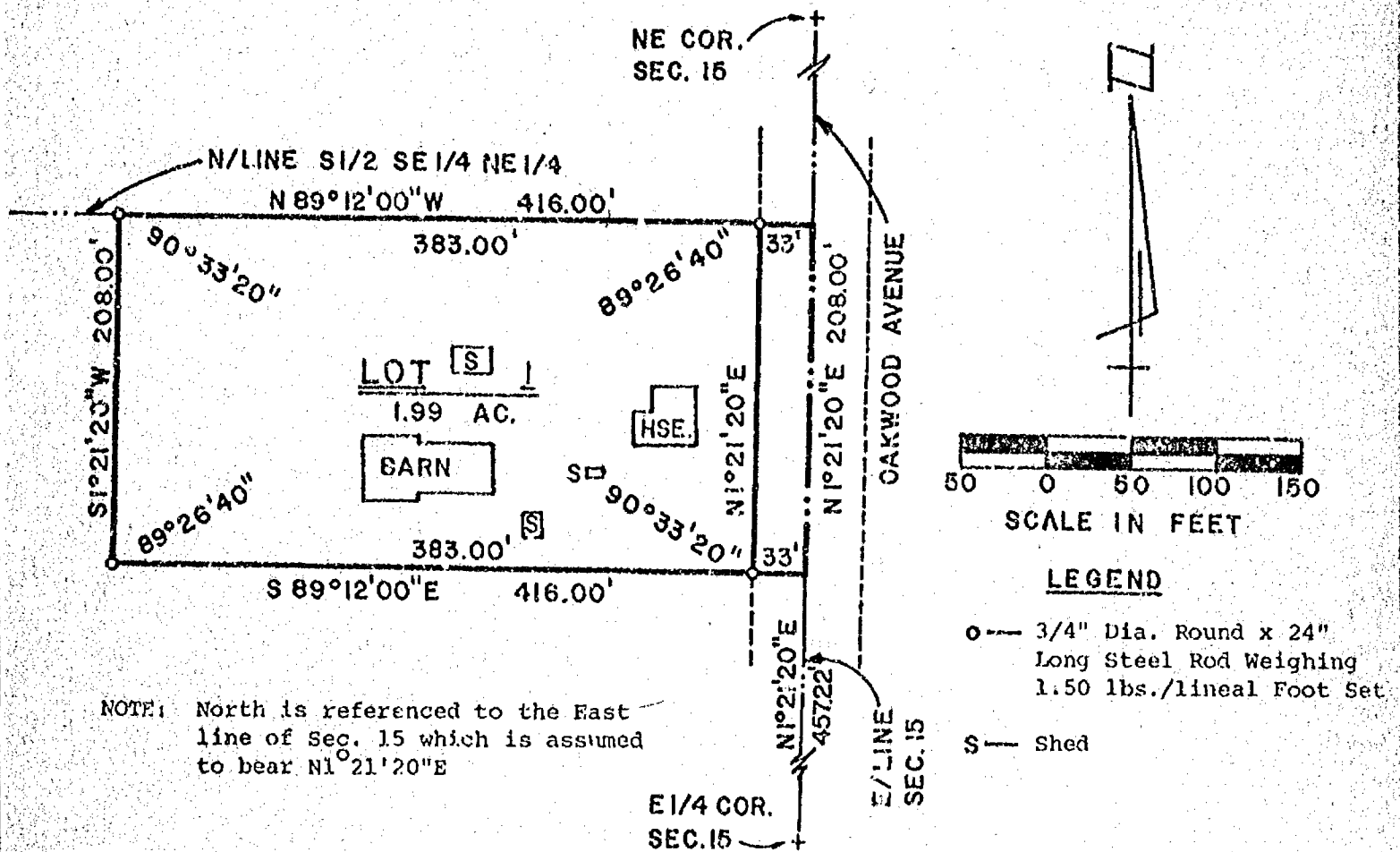

NOTE: North is referenced to the East line of Sec. 15 which is assumed to bear N1°21'20"E

SURVEYOR'S CERTIFICATE

I, Thomas E. Schuler, Registered Wisconsin Land Surveyor, hereby certify:

That I have surveyed, divided and mapped this certified survey located in the S1/2 of the SE 1/4 of the NE 1/4 of Section 15, Town 20 North, Range 16 East, Town of Clayton, Winnebago County, Wisconsin, bounded and described as follows:

Commencing at the East Quarter corner of said Section 15; thence N1°21'20"E, along the East line of said Section 15, 457.22 feet to the point of beginning; thence continuing N1°21'20"E, along the East line of said Section 15, 208.00 feet; thence N89°12'00"W, along the North line of the South half of the Southeast quarter of the Northeast quarter of said Section 15, 416.00 feet; thence S1°21'20"W, parallel with the East line of said Section 15, 208.00 feet; thence S89°12'00"E, parallel with the North line of the South half of the Southeast quarter of the Northeast quarter of said Section 15, 416.00 feet to the point of beginning and reserving the East 33.00 thereof for roadway purposes.

This instrument was drafted by:
Thomas E. Schuler

APPLETON LAND SURVEYING CO.
Appleton, Wisconsin 54911

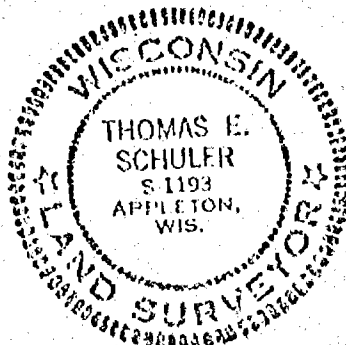

L-78-281

(over)

That I have made this survey and map at the direction of Robert Knox;

That such map is a correct representation of the exterior boundaries of the land surveyed and any division thereof made;

That I have fully complied with Chapter 236.34 of the Wisconsin Statutes and with the Subdivision Ordinance of Winnebago County.

Thomas E. Schuler
Thomas E. Schuler, R.L.S. 1193

OWNER'S CERTIFICATE OF DEDICATION

As Owner, I hereby certify that I caused the land described on this Certified Survey Map to be surveyed, divided, mapped and dedicated as represented upon such map; also that this Certified Survey Map is required to be submitted for approval or objection to the Winnebago County Planning and Zoning Committee.

Witness the hand and seal of said Owner this 6th day of Feb, 1978

Robert Knox
Owner: Robert Knox

STATE OF WISCONSIN)
COUNTY OF WINNEBAGO) ss.

Personally came before me this 6th day of Feb, 1978, the above named Robert Knox, to me known to be the person who executed the foregoing instrument and acknowledged same.

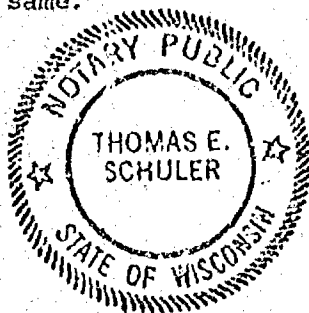

Thomas E. Schuler
Notary Public, Outagamie County
My Commission Expires 3/29/81

APPROVAL

Pursuant to the Land Subdivision Regulations of Winnebago County, Wisconsin, all the requirements for approval have been fulfilled. This minor subdivision was approved by the Winnebago County Planning and Zoning Committee on FEBRUARY 8, 1978.

Robert M. Hunter
Chairman

Register's Office
Winnebago County, Wis.
Recorded for record this 10th
day of February A.D. 1978
at 10:34 o'clock A.M.
recorded in Vol. 1 of S.M.
page 281
William M. Bayne
Register of Deeds

Appleton Land Surveying Co.
280

510572

15-20-16

Zoning

CERTIFIED SURVEY MAP NO. 616

Part of the Northwest $\frac{1}{4}$ of the Northwest $\frac{1}{4}$ of Section 15, Town 20 North, Range 16 East, Town of Clayton, Winnebago County, Wisconsin.

For: Immanuel Evangelical Lutheran Church
3703 W. Fairview Rd.
Neenah, Wis. 54956
Ph. 836-2152

Reference Bearing: North is
referenced to the west line of
the Northwest $\frac{1}{4}$ of Section 15,
which is assumed to bear North.

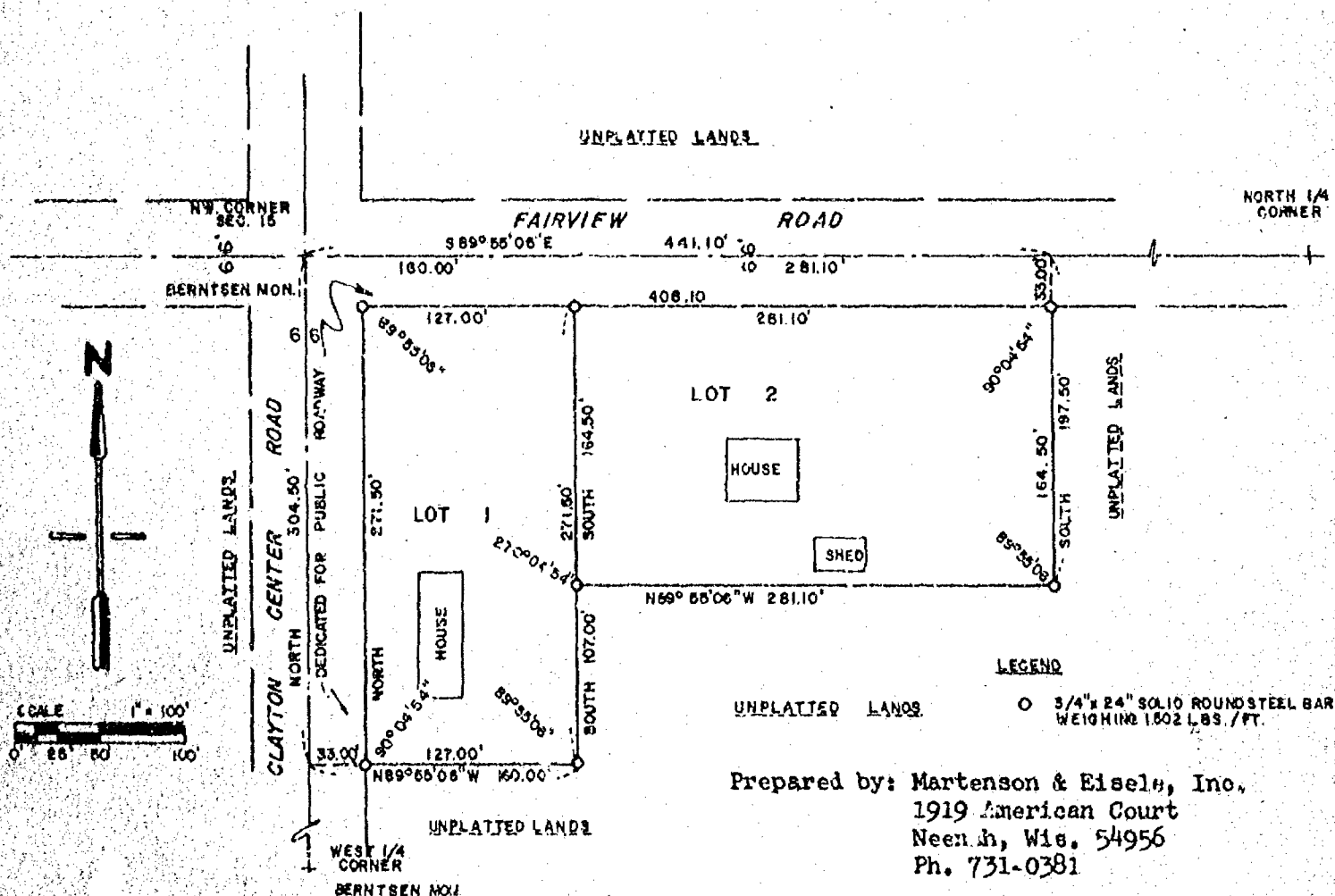

Prepared by: Martenson & Eisels, Inc.
1919 American Court
Neenah, Wis. 54956
Ph. 731-0381

SURVEYOR'S CERTIFICATE

I, David D. Eisele, Land Surveyor, do hereby certify that I have surveyed, divided and mapped for Immanuel Evangelical Lutheran Church, Part of the Northwest $\frac{1}{4}$ of the Northwest $\frac{1}{4}$ of Section 15, Town 20 North, Range 16 East, Town of Clayton, Winnebago County, Wisconsin, more fully described as follows:

The point of beginning of lands herein described is the Northwest corner of said Section 15; thence S 89°-55'-06" E along the North line of the Northwest $\frac{1}{4}$ 441.10 ft.; thence South 197.50 ft.; thence N 89°-55'-06" W 281.10 ft.; thence South 107.00 ft.; thence N 89°-55'-06" W 160.00 ft. to a point on the West line of the said Northwest $\frac{1}{4}$; thence North along said West line 304.50 ft. to the point of beginning, subject to all easements and restrictions of record and that I have fully complied with Chapter 236.34 of the Wisconsin Statutes in Surveying, dividing and mapping the same, and with the Town of Clayton and Winnebago County Subdivision ordinances.

Given under my hand this 25 day of May, 1979

David D. Eisele

David D. Eisele, Reg. Land Surveyor, S - 974

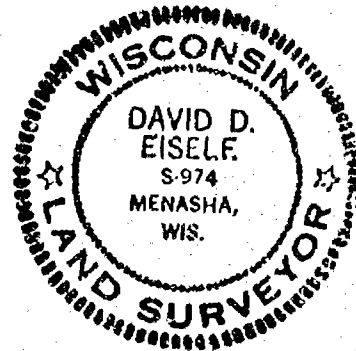

CERTIFIED SURVEY MAP NO. 616

CERTIFICATE OF OWNER

As owners we, the undersigned, hereby certify that we caused the land above described to be surveyed, divided and mapped, all as shown of this map.

Date: 1st day of June, 1979

Ernest C. Butler
Witness

William E. Schindler
Owner

James Olson
Witness

John L. Schindler
Owner

State of Wisconsin)

Winnebago County)

Personally came before me on the 1st day of June, 1979, the above named owners to me, known to be the persons who executed the foregoing instrument and acknowledge the same.

William Westphal - Town Clerk My Commission expires 3-31-81
Notary Public-Winnebago County, Wi.

TREASURER'S CERTIFICATE

We hereby certify that there are no unpaid taxes or unpaid special assessments on any of the lands included in this Minor Subdivision.

Elmer Spiegelberg
Town Treasurer

Frank Fiedler
County Treasurer

4 day of June, 1979

20th day of July, 1979

CERTIFICATE OF PLANNING COMMITTEE

Pursuant to the Land Subdivision Regulations of the County, of Winnebago, Wisconsin, all the requirements for approval have been fulfilled. This Minor Subdivision was approved by the Winnebago County Planning and Zoning Committee on 20 day of July, 1979.

Robert M. Hansen, Jr.
Chairman, Planning and Zoning Committee

Registered Office

Winnebago County, Wis.

Recorded for record this 20th

day of July, A.D. 1979

at 9:48 o'clock A.M. and

recorded in Vol. 1 of S.M.

on page 66

William E. Schindler
Register of Deeds

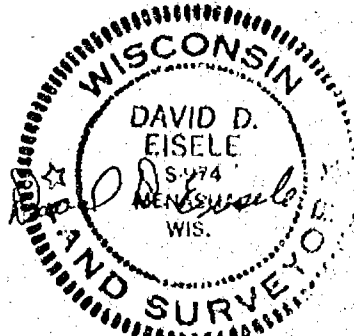

May 25, 1979

John Schindler 200

PLAT OF SURVEY

Part of the Northwest 1/4 of the Northwest 1/4 of Section 15,
Township 20 North, Range 16 East, Town of Clayton, Winnebago
County, Wisconsin.

SURVEY FOR:
Delmar Luebke

Bearings are referenced to
the West line of the NW 1/4
of Section 15, T 20 N, R 16 E,
which is assumed to bear North.

SCALE:
1" = 100'

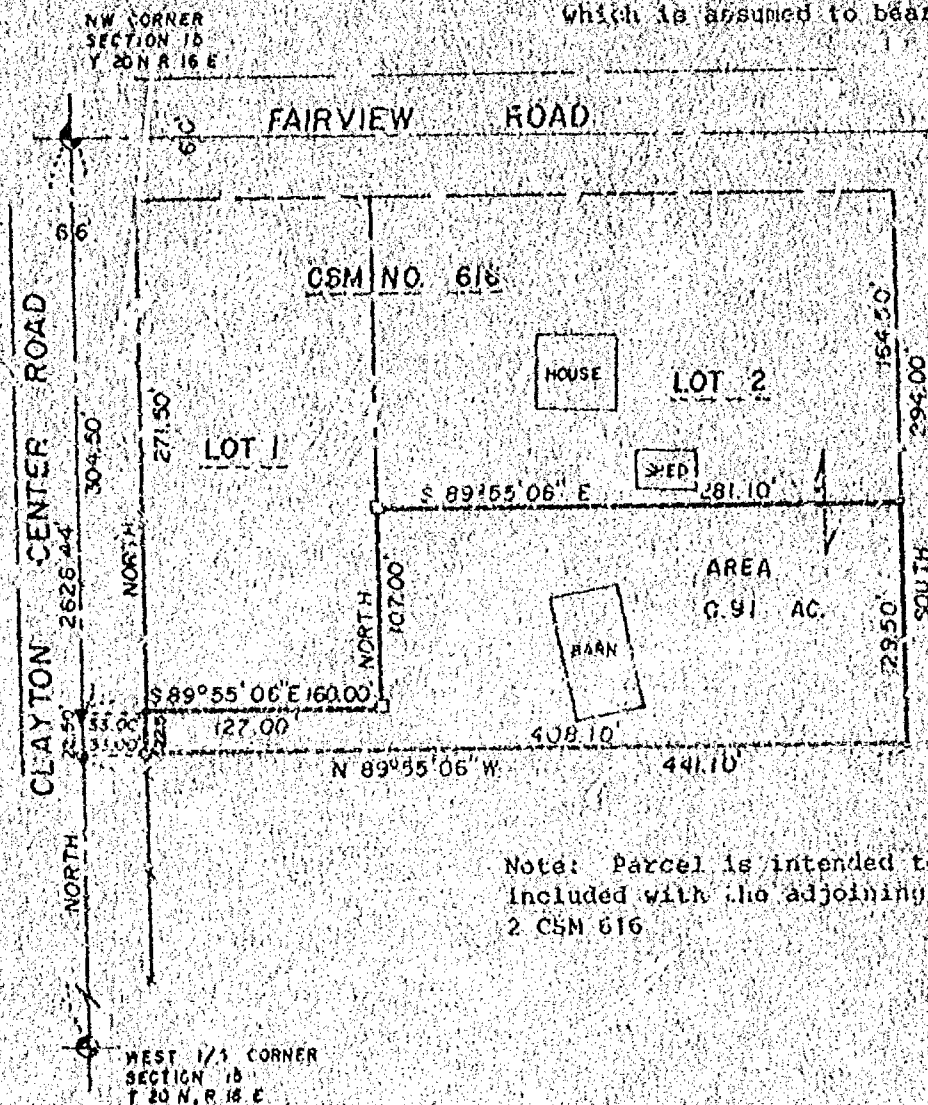

Note: Parcel is intended to be
included with the adjoining Lot
2 CSM 616

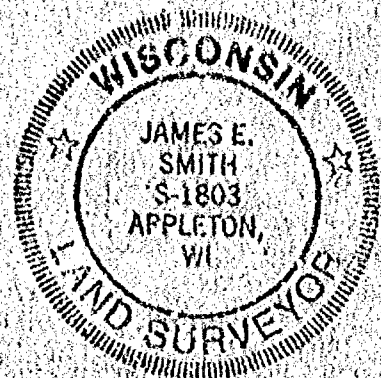

LEGEND

- 3/4" REBAR SET
- 1-1/4" STEEL REBAR SET
- SECTION MONUMENT
- P.N. NAIL
- 1" IRON PIPE FOUND
- 2" IRON PIPE FOUND
- 3/4" REBAR FOUND
- 1-1/4" REBAR FOUND
- FENCE
- CHISEL TO "X"
- CONCRETE FENCE POST
- RECORDED AS

SURVEYOR'S CERTIFICATE

I, hereby certify that I have surveyed the property as
shown and described, according to official records, and that
the plot above drawn is an accurate and correct representation
of said survey, to the best of my knowledge and belief.

DATE

REGISTERED LAND SURVEYOR



Martenson & Eisele, Inc.

CONSULTING ENGINEERING & LAND SURVEYING
1919 AMERICAN COURT
NEENAH WIS. 54956
PHONE - 731-0381

FIELD BOOK 78-A

PAGE 75

PROJECT NO. 267-74

THIS INSTRUMENT WAS DRAFTED BY: BAW

Certificate of Survey

ALL THAT PART OF THE NE 1/4 OF THE SE 1/4 OF SECTION 15,
TOWN 20 NORTH, RANGE 16 EAST, TOWN OF CLAYTON, WINNEBAGO
COUNTY, WISCONSIN LYING NORTH OF THE WISCONSIN CENTRAL
RAILROAD, CONTAINING 4.92 ACRES OF LAND.

FOR: WRUWATOSA REALTY
1486 KENWOOD CENTER
MIDWAY RD.
P.O. BOX 4046
APPLETON, WI 54915
ATTN: TIM CATLIN

LEGEND

- FOUND WINNEBAGO CO. MONUMENT
- FOUND 3/4" DIA. REBAR
- SET 24" x 3/4" DIA. STEEL REBAR @ 1.5 LBS./FT.

—x— FENCE



BEARINGS BASED ON THE EAST
LINE OF THE SE 1/4 OF SECTION
15, ASSUMED TO BEAR
S01°37'15"E

SOUTHEAST
CORNER,
SECTION 15

EAST LINE, SEC. 15
S01°37'15"E

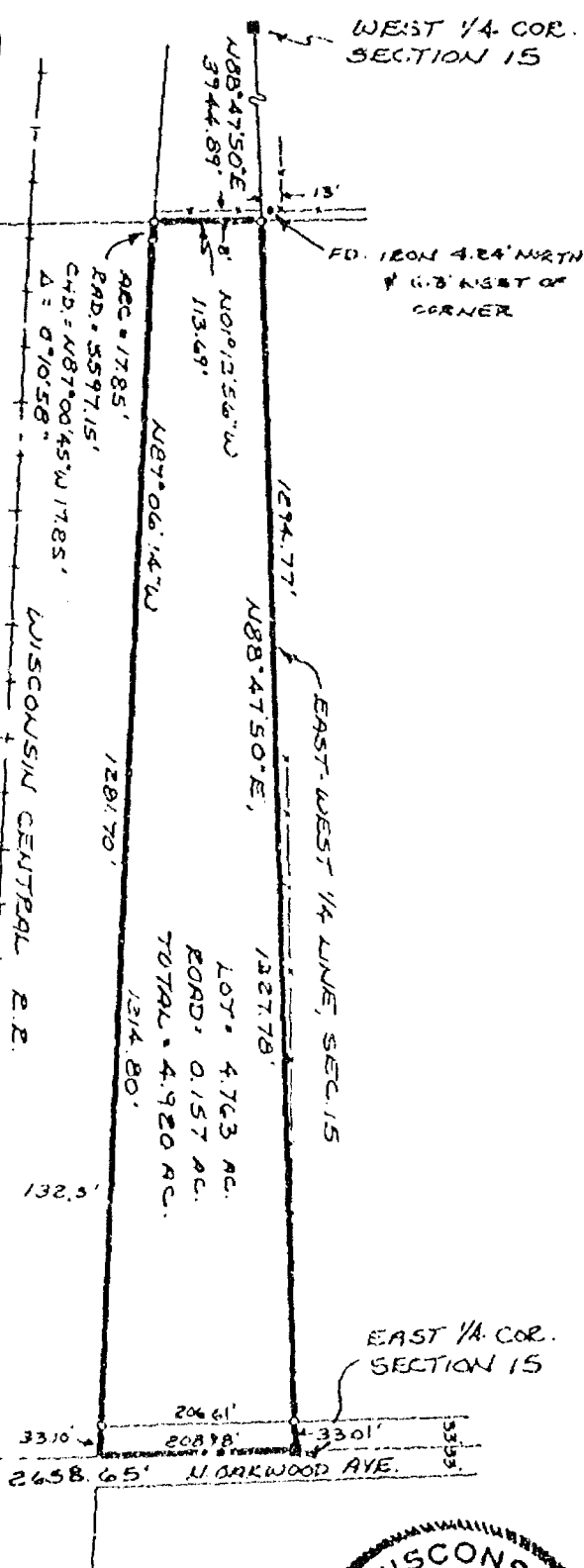

SURVEYOR'S CERTIFICATE

I, hereby, certify that I have surveyed the property as shown and described on the above map, which is an accurate and correct representation of said survey, to the best of my knowledge and belief.

2-5-91
date

David M. Schmalz
Registered Land Surveyor

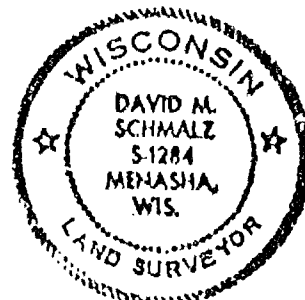

McMAHON ASSOCIATES, INC.

LAND SURVEYORS • ENGINEERS • ARCHITECTS

1377 Midway Road, P.O. Box 405 Menasha, WI 54952

PHONE: (414) 739-0351 FAX: (414) 739-5034

SCALE 1"=200' DRAWN HPA

PROJ #2673 9/773.01 DATE 2-5-91

FIELD BOOK 397 PAGE 1-3

County Surveyor

CERTIFIED SURVEY MAP NO. 2470

PART OF THE SOUTHEAST 1/4 OF THE SOUTHEAST 1/4 OF SECTION 15, TOWNSHIP
20 NORTH, RANGE 16 EAST, TOWN OF CLAYTON, WINNEBAGO COUNTY, WISCONSIN.

NORTH IS REFERENCED TO THE EAST LINE OF THE
SOUTHEAST 1/4 OF SECTION 15-20-16, TOWN OF CLAYTON,
WHICH IS ASSUMED TO BEAR $S00^{\circ}-57'-53''W$.

UNPLATTED LANDS

UNPLATTED LANDS

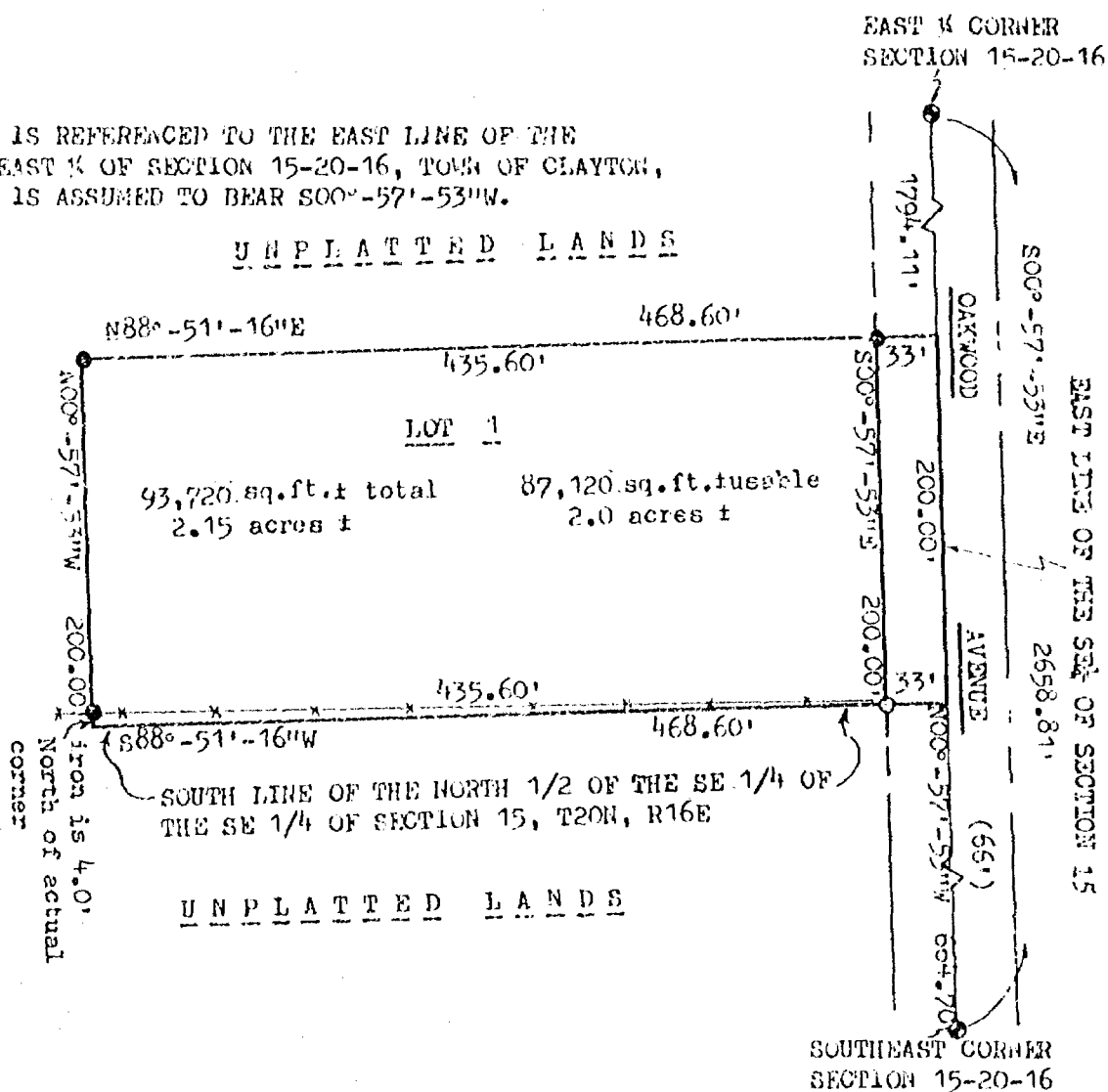

GRAPHIC SCALE

1"=100'

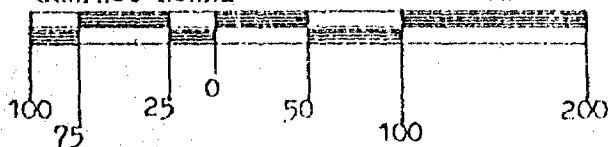

LEGEND

- = 3/4"x24" iron rebar set, weighing 1.502 lbs. per lin. ft.
- = 3/4" iron rebar found
- ⊙ = BERTSEN MONUMENT FOUND



Robert F. Reider 12-12-91
ROBERT F. REIDER RLS 1251 DATED
CAROW LAND SURVEYING CO., INC.
1837 W. WISCONSIN AVENUE P.O. BOX 1297
APPLETON, WISCONSIN 54912-1297
(cc ms CP) A915.114-31

CERTIFIED SURVEY MAP NO. 2470**SURVEYOR'S CERTIFICATE:**

I, ROBERT F. REIDER, REGISTERED WISCONSIN LAND SURVEYOR, CERTIFY THAT I HAVE SURVEYED, DIVIDED AND MAPPED PART OF THE SOUTHEAST 1/4 OF THE SOUTHEAST 1/4 OF SECTION 15, TOWNSHIP 20 NORTH, RANGE 16 EAST, TOWN OF CLAYTON, WINNEBAGO COUNTY, WISCONSIN, BOUNDED AND DESCRIBED AS FOLLOWS: COMMENCING AT THE SOUTHEAST CORNER OF SAID SECTION 15; THENCE N00°-57'-53"W, 664.70 FEET ALONG THE EAST LINE OF THE SOUTHEAST 1/4 OF SECTION 15 TO THE POINT OF BEGINNING; THENCE S88°-51'-16"W, 468.60 FEET ALONG THE SOUTH LINE OF THE NORTH 1/2 OF THE SOUTHEAST 1/4 OF THE SOUTHEAST 1/4 OF SECTION 15; THENCE N00°-57'-53"W, 200.00 FEET; THENCE N88°-51'-16"E, 468.60 FEET TO THE EAST LINE OF THE SOUTHEAST 1/4 OF SECTION 15; THENCE S00°-57'-53"E, 200.00 FEET ALONG SAID EAST LINE TO THE POINT OF BEGINNING. SUBJECT TO ALL EASEMENTS AND RESTRICTIONS OF RECORD.

THAT I HAVE MADE SUCH SURVEY UNDER THE DIRECTION OF JOHN GLIMOUR, 742 W. COLLEGE AVE., APPLETON, WISCONSIN 54914.

THAT THIS MAP IS A CORRECT REPRESENTATION OF THE EXTERIOR BOUNDARY LINES OF THE LAND SURVEYED.

THAT I HAVE FULLY COMPLIED WITH THE PROVISIONS OF CHAPTER 236.34 OF THE WISCONSIN STATUTES AND THE SUBDIVISION ORDINANCES OF WINNEBAGO COUNTY.

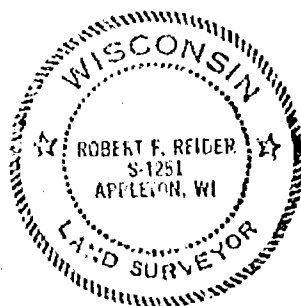

Robert F. Reider

ROBERT F. REIDER RLS 1251

1-19-91
DATED

CAROL LAND SURVEYING CO., INC.

1837 W. WISCONSIN AVENUE P.O. BOX 1297

APPLETON, WISCONSIN 54912-1297

A915.114-91

CERTIFIED SURVEY MAP NO. 2470

OWNER'S CERTIFICATE:

AS OWNER'S WE HEREBY CERTIFY THAT WE CAUSED THE LAND DESCRIBED ON THIS CERTIFIED SURVEY MAP TO BE SURVEYED, DIVIDED AND MAPPED AS REPRESENTED. WE ALSO CERTIFY THAT THIS MAP IS REQUIRED BY STATUTE 236.10 OR 236.12 OF THE WISCONSIN STATUTES TO BE SUBMITTED TO THE FOLLOWING FOR APPROVAL. TOWN OF CLAYTON

WITNESS THE HAND AND SEAL OF SAID OWNER'S THIS 23 DAY OF DECEMBER, 1991.

John Gilmour
JOHN GILMOUR

Deanna Gilmour
DEANNA GILMOUR

Wahj J. Huls
WITNESS

STATE OF WISCONSIN
COUNTY OF WINNEBAGO 66.

PERSONALLY CAME BEFORE ME THIS 23RD DAY OF DECEMBER, 1991.
THE ABOVE NAMED PERSONS TO ME KNOWN TO BE THE PERSONS WHO EXECUTED THE FOREGOING INSTRUMENT AND ACKNOWLEDGED THE SAME.

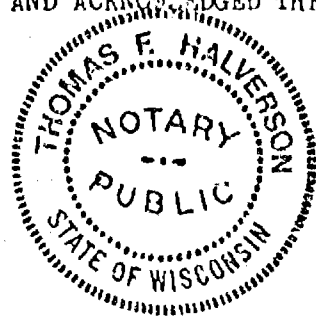

Thomas F. Halverson
NOTARY PUBLIC

1/31/93
MY COMMISSION EXPIRES

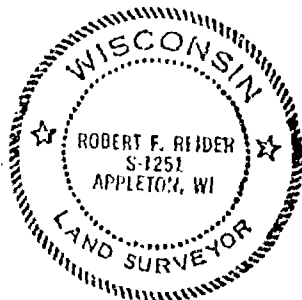

Robert F. Reider 12-19-91
ROBERT F. REIDER RLS-1251 DATED
CARON LAND SURVEYING CO., INC.
1837 W. WISCONSIN AVE. P.O. BOX 1297
APPLETON, WISCONSIN 54912-1297
A915.114-91

TREASURER'S CERTIFICATE:

I HEREBY CERTIFY THAT THERE ARE NO UNPAID TAXES OR UNPAID SPECIAL ASSESSMENTS NOW DUE ON ANY OF THE LANDS INCLUDED IN THIS CERTIFIED SURVEY MAP.

Marjorie L. Buntin 1-6-92
TOWN TREASURER DATED

Marcella McQuay-Buntin 1/10/92
COUNTY TREASURER DATED

COUNTY PLANNING AND ZONING COMMITTEE APPROVAL:

PURSUANT TO THE WINNEBAGO COUNTY SUBDIVISION ORDINANCE, ALL REQUIREMENTS FOR APPROVAL HAVE BEEN FULFILLED.

THIS CERTIFIED SURVEY MAP WAS APPROVED THIS 31ST DAY OF JANUARY, 1992.

786216

Register's Office

Winnebago County, Wis.

Received for record this 31STday of Jan A.D., 1992at 2:00 o'clock P.M. andfiled in Vol. 1 of CSMon page 2470

Marjorie L. Buntin
Register of Deeds

Caron Land Surveying

Janet R. Diab
V. CHAIRPERSON, WINNEBAGO COUNTY
PLANNING AND ZONING COMMITTEE

SHEET THREE OF THREE SHEETS

PLAT OF SURVEY

SHOWING LANDS DESCRIBED IN DOCUMENT NUMBER 519598 AND DOCUMENT NUMBER 519599, BEING PART OF THE NORTHEAST ¼ OF THE SOUTHEAST ¼ OF SECTION 15, TOWN 20 NORTH, RANGE 16 EAST, TOWN OF CLAYTON, WINNEBAGO COUNTY, WISCONSIN.

CLIENT: BOB THURBER, 8625 N. OAKWOOD AVE., NEENAH, WISCONSIN 54956

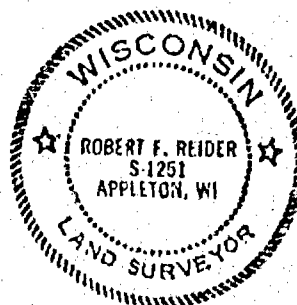

LOT 1

6.99 acres total ±
6.72 acres usable ±

DOCUMENT NUMBER 519599

LEGEND

- = 3/4" x 24" iron rebar set, weighing 1.502 lbs. per ln. ft.
- = P.K. nail set
- = concrete pavement
- ▲ = R.R. spike set
- = overhead power service
- = underground power service
- ⊙ = BERNTSEN MONUMENT

EAST ¼ CORNER OF SECTION 15-20-16

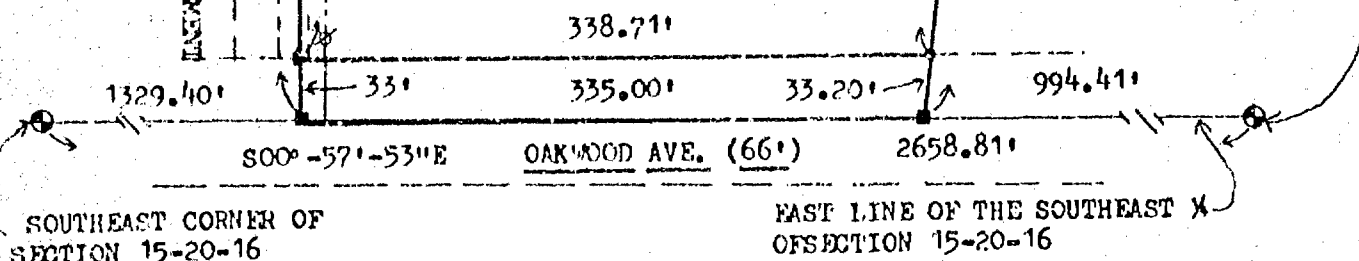

NORTH IS REFERENCED TO THE EAST LINE OF THE SOUTHEAST ¼ OF SECTION 15, TOWN 20 NORTH, RANGE 16 EAST, WHICH IS ASSUMED TO BEAR S00°-57'-53"E

I HEREBY CERTIFY THAT I HAVE SURVEYED THE ABOVE DESCRIBED PROPERTY AS SHOWN ACCORDING TO THE OFFICIAL RECORDS AND THAT THIS PLAT OF SURVEY IS A CORRECT REPRESENTATION OF SAID SURVEY

Robt F. Reider 6-10-93



CAROW LAND SURVEYING CO., INC.

1837 W. WISCONSIN AVE., P.O. BOX 1297
APPLETON, WISCONSIN 54912-1297
PHONE 414-731-4168 FAX 731-5673

SCALE
1" = 100'
DRAWN BY
rr-jc SAW
PROJECT NO
A885.151-93

CERTIFIED SURVEY MAP NO. 2720

PART OF THE SOUTHEAST 1/4 OF THE NORTHEAST 1/4 OF SECTION 15, TOWN 20 NORTH, RANGE 16 EAST, TOWN OF CLAYTON, WINNEBAGO COUNTY, WISCONSIN

SURVEY FOR: PAUL GUERIN

NE CORNER
SECTION 15
T20N, R16E
ALUMINUM COUNTY
MONUMENT

UNPLATTED LANDS



UNPLATTED LANDS

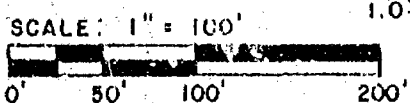
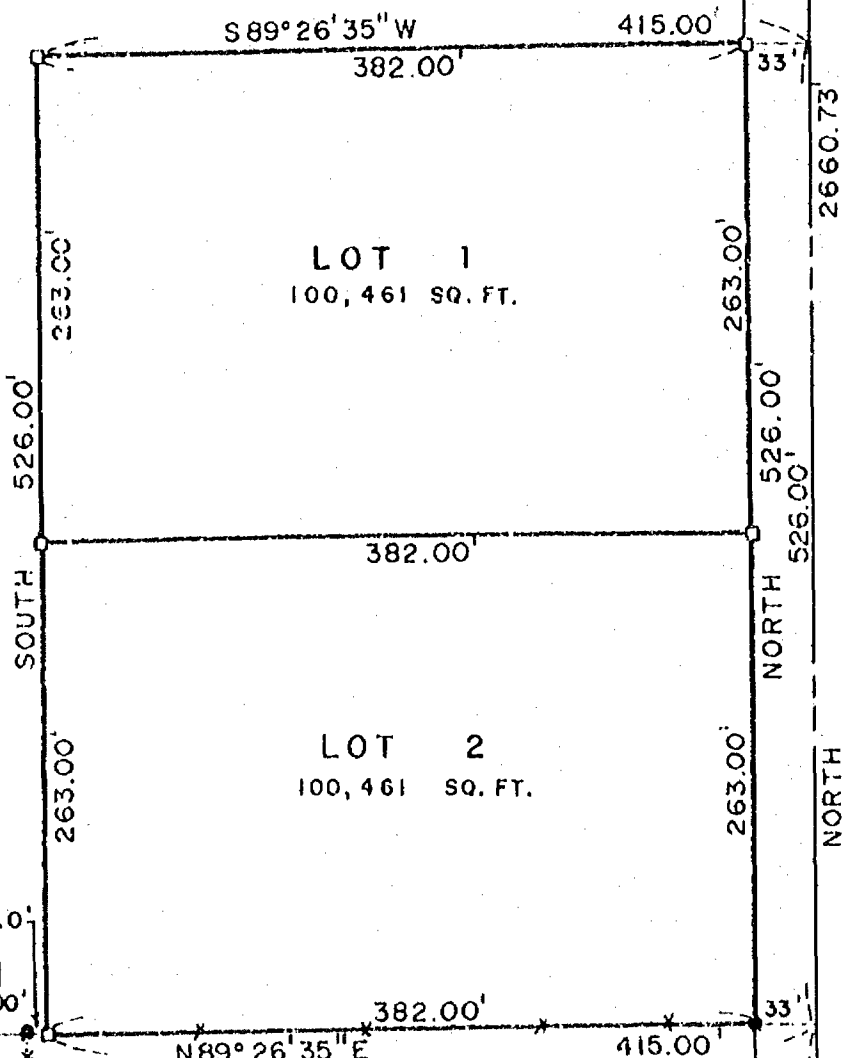

NORTH IS REFERENCED TO THE EAST LINE OF THE NE. 1/4 OF SECTION 15, WHICH IS RECORDED TO BEAR NORTH.

LEGEND

- 3/4" STEEL REINFORCING BAR SET, 24" LONG, WEIGHING 1.502 LBS. PER LIN. FOOT
- 1" IRON PIPE SET, 24" LONG, WEIGHING 1.130 LBS. PER LIN. FOOT
- △ 1-1/4" STEEL REINFORCING BAR SET, 30" LONG, WEIGHING 4.303 LBS. PER LIN. FOOT
- X CHISELED 'X' SET
- 3/4" REBAR FOUND
- 1" IRON PIPE FOUND
- ▲ 1-1/4" REBAR FOUND
- ◻ 2" IRON PIPE FOUND
- ⊗ CHISELED 'X' FOUND
- ⊙ GOVERNMENT CORNER

--- FENCE LINE
() RECORDED AS

UNPLATTED LANDS

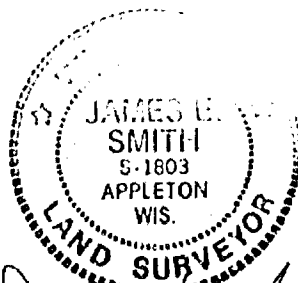

James E. Smith
JAN 15, 1993

EAST 1/4 CORNER
SECTION 15
T20N, R16E
ALUMINUM COUNTY
MONUMENT



Martenson & Eisele, Inc.

CONSULTING ENGINEERING & LAND SURVEYING
1919 AMERICAN COURT
NEENAH, WIS. 54956
PHONE (414) 731-0381

PROJECT NO. 267-043
FIELD BOOK _____ PAGE _____
DISK _____ FILE _____
SHEET 1 OF 3

THIS INSTRUMENT WAS DRAFTED BY: K. L.

CERTIFIED SURVEY MAP NO. 2720

SURVEYOR'S CERTIFICATE:

I, James E. Smith, Registered Land Surveyor, do hereby certify:

That I have surveyed, divided and mapped, at the direction of Paul Guerin, part of the Southeast 1/4 of the Northeast 1/4 of Section 15, Town 20 North, Range 16 East, Town of Clayton, Winnebago County, Wisconsin, described as follows: Commencing at the East 1/4 corner of said Section 15; thence on a bearing of North, along the East line of said Northeast 1/4, a distance of 665.18 feet to the point of beginning; thence continuing along said East line on a bearing of North, a distance of 526.00 feet; thence S 89°-26'-35" W, 415.00 feet; thence on a bearing of South, a distance of 526.00 feet; thence N 89°-26'-35" E, 415.00 feet to the point of beginning, containing 218,279 square feet, reserving the East 33.00 feet for roadway purposes, subject to all easements and restrictions of record.

That I have fully complied with Chapter 236.34 of the Wisconsin Statutes in surveying, dividing, and mapping the same and the Town of Clayton, and Winnebago County Subdivision Ordinances.

This map is a correct representation of all of the exterior boundaries of land surveyed and the division thereof.

Given under my hand this 15 day of Jan, 1993.

James E. Smith
James E. Smith, Reg. Wis. Land Surveyor, S-1803

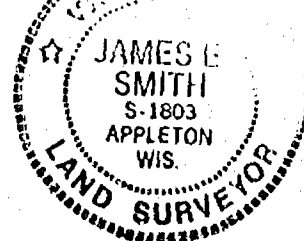

OWNERS CERTIFICATE:

As owners we, the undersigned, hereby certify that we caused the land above described to be surveyed, divided and mapped and dedicated to the public all as shown and represented on this map.

Owner

Date

Owner

Date

State of Wisconsin) SS
Winnebago County

Personally came before me on the 13th day of April, 1993, the above owners to me known to be the persons who executed the foregoing instrument and acknowledge the same.

Notary

Gerald H. Hammer
GERALD H. HAMMER

My Commission Expires 15 PERMANENT

PROJECT NO. 267-043
SHEET 2 OF 3

CERTIFIED SURVEY MAP NO. 2720

Certificate of Planning Committee:

Pursuant to the Land Subdivision Regulations of the County of Winnebago, Wisconsin, all the requirements for approval have been fulfilled. This Minor Subdivision was approved by the Winnebago County Planning and Zoning Committee on 2/25 day of May, 1993.

Jeanne M. Sweet
Chairman, Planning and Zoning Committee

Treasurer's Certificate:

I hereby certify that there are no unpaid taxes or unpaid special assessments on any of the lands shown hereon.

Marjorie L. Rindess
Town Treasurer

Mary E. Krueger - Deputy
County Treasurer

5/3/93
Date:

5/17/93
Date:

Town Board Approval:

We hereby certify that the Town of Clayton has reviewed and approved this certified survey map.

Mike Sabin 5-3-93
Town Chairman Date

Milton Westphal 5-8-93
Town Clerk Date

This CSM is a portion of Tax Parcel Number: 403

835184

Register's Office
Winnebago County, Wis.
Received for record this 24th
day of May A.D., 1993
at 8:04 o'clock AM. and
filed in Vol. 1 of CSM
on page 2720

Marjorie Rindess
Register of Deeds

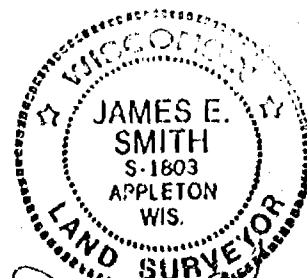

James E. Smith
JAN 15, 1993

Martinson & Easle

chg
14/00

PROJECT NO. 247-043
SHEET 3 OF 3

CERTIFIED SURVEY MAP NO. 2941

BEING PART OF THE NORTHEAST $\frac{1}{4}$ OF THE NORTHEAST $\frac{1}{4}$ AND THE NORTHWEST $\frac{1}{4}$ OF THE NORTHEAST $\frac{1}{4}$,
ALL IN SECTION 15, TOWNSHIP 20 NORTH, RANGE 16 EAST, TOWN OF CLAYTON, WINNEBAGO COUNTY,
WISCONSIN.

LOT	AREA
LOT 1 133,029 sq.ft. \pm total	126,429 sq.ft. \pm usable
LOT 2 133,029 sq.ft. \pm total	126,429 sq.ft. \pm usable
LOT 3 133,029 sq.ft. \pm total	126,429 sq.ft. \pm usable

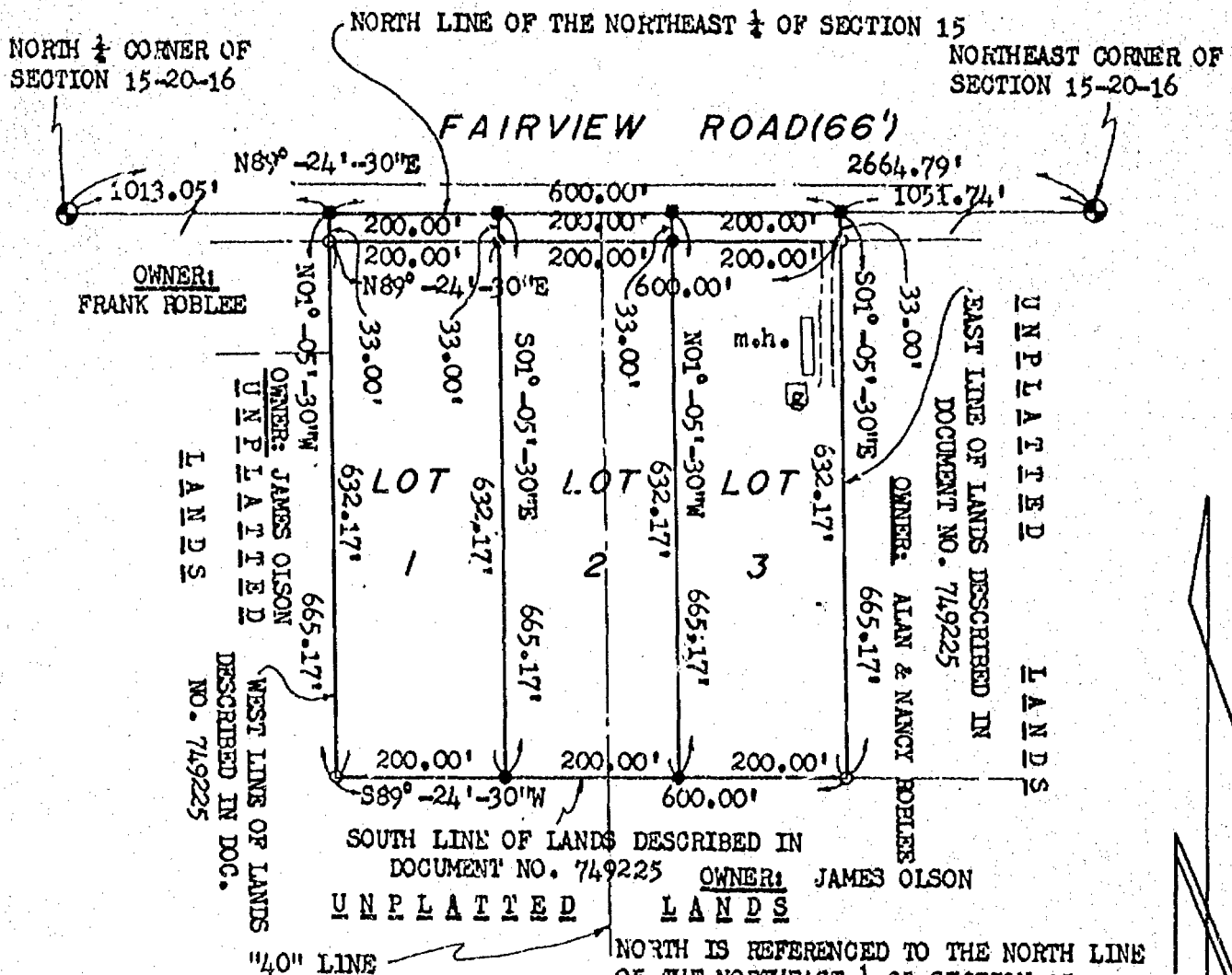

LEGEND

- ⊕ = BERNTSEN MONUMENT FOUND
- = 3/4" SOLID ROUND REBAR FOUND
- = P.K. NAIL FOUND
- = 3/4" x 24" SOLID ROUND REBAR SET, WEIGHING 1.502 lbs. per lin. ft.
- = P.K. NAIL SET

m.h. = MOBILE HOME

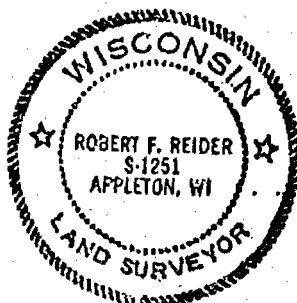

GRAPHIC SCALE: 1"=200'

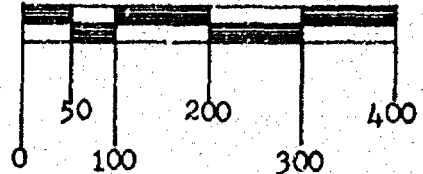

Robert F. Reider 6-20-94
ROBERT F. REIDER, RLS-1251
CAROW LAND SURVEYING CO., INC.
P.O. BOX 1297, 1837 W. WIS. AVE.
APPLETON, WISCONSIN 54912-1297
A9212.190-94 kv jg RFR 6-20-94 DATED



CERTIFIED SURVEY MAP NO. 2941

SURVEYOR'S CERTIFICATE:

I, ROBERT F. REIDER, REGISTERED WISCONSIN LAND SURVEYOR, CERTIFY THAT I HAVE SURVEYED, DIVIDED, AND MAPPED A PARCEL OF LAND BEING PART OF THE NORTHEAST 1/4 OF THE NORTHEAST 1/4 AND THE NORTHWEST 1/4 OF THE NORTHEAST 1/4, ALL IN SECTION 15, TOWNSHIP 20, NORTH, RANGE 16 EAST, TOWN OF CLAYTON, WINNEBAGO COUNTY, WISCONSIN, BOUNDED AND DESCRIBED AS FOLLOWS: COMMENCING AT THE NORTH 1/4 CORNER OF SAID SECTION 15; THENCE N89-24-30E, 1013.05 FEET ALONG THE NORTH LINE OF THE NORTHEAST 1/4 OF SAID SECTION 15 TO THE WEST LINE OF LANDS DESCRIBED IN DOCUMENT NO. 749225 AND TO THE POINT OF BEGINNING; THENCE CONTINUING N89-24-30E, 600.00 FEET ALONG SAID NORTH LINE TO THE EAST LINE OF SAID DESCRIBED LANDS; THENCE S01-05-30E, 665.17 FEET ALONG SAID EAST LINE TO THE SOUTH LINE OF SAID DESCRIBED LANDS; THENCE S89-24-30W, 600.00 FEET ALONG SAID SOUTH LINE TO THE WEST LINE OF SAID DESCRIBED LANDS; THENCE N01-05-30W, 665.17 FEET ALONG SAID WEST LINE TO THE POINT OF BEGINNING.

THAT I HAVE MADE SUCH SURVEY UNDER THE DIRECTION OF SONNY BORCHERT, 3140 W. FAIRVIEW ROAD, NEENAH, WISCONSIN 54956.

THAT THIS MAP IS A CORRECT REPRESENTATION OF THE EXTERIOR BOUNDARY LINES OF THE LAND SURVEYED.

THAT I HAVE FULLY COMPLIED WITH THE PROVISIONS OF CHAPTER 236.34 OF THE WISCONSIN STATUTES AND THE SUBDIVISION ORDINANCE OF THE TOWN OF CLAYTON AND WINNEBAGO COUNTY.

Robert F. Reider 6-20-94

ROBERT F. REIDER, RLS-1251 DATED
CAROW LAND SURVEYING CO., INC.
P.O. BOX 1297, 1837 W. WIS. AVE.
APPLETON, WISCONSIN 54912-1297
A9212.190-94 kv jc RFR 6-20-94

TOWN BOARD CERTIFICATE:

WE HEREBY CERTIFY THAT THE TOWN OF CLAYTON BOARD OF SUPERVISORS APPROVED THIS CERTIFIED SURVEY MAP ON THE 20 DAY OF June, 1994.

Mick Sae
TOWN CHAIRPERSON

Milton Westphal
TOWN CLERK

COUNTY PLANNING AND ZONING COMMITTEE APPROVAL:

PURSUANT TO THE WINNEBAGO COUNTY SUBDIVISION ORDINANCE, ALL REQUIREMENTS FOR APPROVAL HAVE BEEN FULFILLED.

THIS CERTIFIED SURVEY MAP WAS APPROVED THIS 23rd DAY OF June, 1994

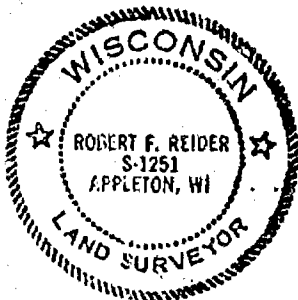

Jeannette Dinkoff
V. CHAIRPERSON, WINNEBAGO COUNTY
PLANNING AND ZONING COMMITTEE

SHEET 2 OF 3 SHEETS



CERTIFIED SURVEY MAP NO. 2941

OWNER'S CERTIFICATE:

AS OWNERS, WE HEREBY CERTIFY THAT WE CAUSED THE LAND DESCRIBED ON THIS CERTIFIED SURVEY MAP TO BE SURVEYED, DIVIDED, AND MAPPED AS REPRESENTED HEREON. WE ALSO CERTIFY THAT THIS MAP IS REQUIRED BY S. 236.10 OR 236.12 OF THE WISCONSIN STATUTES TO BE SUBMITTED TO THE FOLLOWING FOR APPROVAL: TOWN OF CLAYTON AND WINNEBAGO COUNTY.

WITNESS THE HAND AND SEAL OF SAID OWNERS THIS 21 DAY OF June, 1994.

David J. Borchert
DAVID J. BORCHERT

Sally Borchert
SALLY BORCHERT

STATE OF WISCONSIN)
) SS
COUNTY OF WINNEBAGO)

PERSONALLY CAME BEFORE ME THIS 21 DAY OF June, 1994, THE ABOVE NAMED PERSONS TO ME KNOWN TO BE THE PERSONS WHO EXECUTED THE FOREGOING INSTRUMENT AND ACKNOWLEDGED THE SAME.

Reverend Anna Husnefke
NOTARY PUBLIC

MY COMMISSION EXPIRES 6-9-96

TREASURER'S CERTIFICATE:

I HEREBY CERTIFY THAT THERE ARE NO UNPAID TAXES OR UNPAID SPECIAL ASSESSMENTS ON ANY OF THE LAND INCLUDED ON THIS CERTIFIED SURVEY MAP.

Milton Westphal 6-20-94 Mary E. Krueger 6-22-94
TOWN TREASURER DATED COUNTY TREASURER DATED



Robert F. Reider 6-20-94
ROBERT F. REIDER, RLS-1251 DATED
CAROW LAND SURVEYING CO., INC.
P.O. BOX 1297, 1837 W. WIS. AVE.
APPLETON, WISCONSIN 54912-1297
A9212.190 kv jc RFR 6-20-94

SHEET 3 OF 3 SHEETS

879843

Register's Office
Winnebago County, Wis.
Received for record this 24 th
day of June A.D., 19 94
at 8:04 o'clock A.M. and
filed in Vol. 1 of C.S.M.
on page 2941

Majorie Adams
Register of Deeds

pd
14

CERTIFIED SURVEY MAP NO. 3330

ALL OF LOT 1 OF CERTIFIED SURVEY MAP 2720 AND PART OF THE NORTHEAST 1/4 OF THE NORTHEAST 1/4 AND PART OF THE SOUTHEAST 1/4 OF THE NORTHEAST 1/4 ALL IN SECTION 15, TOWN 20 NORTH, RANGE 16 EAST, TOWN OF CLAYTON, WINNEBAGO COUNTY, WISCONSIN

SURVEY FOR: REUBEN OLSON

NE CORNER SECTION 15
T20N, R16E
ALUMINUM COUNTY MONUMENT

UNPLATTED LANDS



SCALE: 1" = 200'

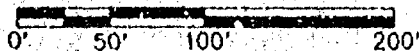

NORTH IS REFERENCED TO THE EAST LINE OF THE NE 1/4 OF SECTION 15, WHICH IS RECORDED TO BEAR NORTH.

UNPLATTED LANDS
The West line of the East 1/2 of the Northeast 1/4 of Section 15
S 00°05'51" E 1329.54'

S 89°24'30" W

1298.25'

1331.25'

LOT 4

The South line of the North 1/2 of the Northeast 1/4 of Section 15

1,352,203 SQ.FT.

N 89°26'35" E 415.00'

382.00'

LOT 3

76,396 SQ.FT.

N 89°26'35" E 415.00'

382.00'

LOT 2

76,398 SQ.FT.

S 89°26'35" W 415.00'

382.00'

pond

CSM. 2720

LOT 1

119,560 SQ.FT.

N 89°26'35" E 415.00'

382.00'

CSM. 2720

LOT 2

NORTH

263.00'

ROAD

UNPLATTED LANDS

OAKWOOD

NORTH

UNPLATTED LANDS

UNPLATTED LANDS

UNPLATTED LANDS

UNPLATTED LANDS

LEGEND

- 3/4" STEEL REINFORCING BAR SET, 24' LONG, WEIGHING 1,502 LBS. PER LIN. FOOT
- 1" IRON PIPE SET, 24' LONG, WEIGHING 1,130 LBS. PER LIN. FOOT
- ▲ 1-1/4" STEEL REINFORCING BAR SET, 30' LONG, WEIGHING 4,305 LBS. PER LIN. FOOT
- X CHISELED "X" SET
- 3/4" REBAR FOUND
- 1" IRON PIPE FOUND
- △ 1-1/4" REBAR FOUND
- 2" IRON PIPE FOUND
- ⊗ CHISELED "X" FOUND
- ⊙ GOVERNMENT CORNER

*** FENCE LINE
() RECORDED AS

UNPLATTED LANDS

EAST 1/4 CORNER
SEC. 15
T20N, R16E
ALUMINUM COUNTY MONUMENT



Michael J. Kaczmarzyk
NOVEMBER 15, 1995



Martenson & Eisele, Inc.

CONSULTING ENGINEERING & LAND SURVEYING
1919 AMERICAN COURT
NEENAH, WIS. 54956
PHONE (414) 731-0381

PROJECT NO. 267-118

FIELD BOOK _____ PAGE _____
DISK UNIK _____ FILE CSM 2720
SHEET 1 OF 4

THIS INSTRUMENT WAS DRAFTED BY: A-M

CERTIFIED SURVEY MAP NO. 3330

SURVEYOR'S CERTIFICATE:

I, Michael J. Kaczmarzyk, Registered Land Surveyor, do hereby certify:

That I have surveyed, divided and mapped, at the direction of Reuben Olsen, all of Lot 1 of Certified Survey Map 2720 and part of the Northeast 1/4 of the Northeast 1/4 and part of the Southeast 1/4 of the Northeast 1/4 all in Section 15, Town 20 North, Range 16 East, Town of Clayton, Winnebago County, Wisconsin described as follows:

Commencing at the East 1/4 corner of said Section 15; thence North 00 degrees 00 minutes 00 seconds East, 928.18 feet along the East line of the Northeast 1/4 of said Section 15 to the point of beginning; thence continuing North 00 degrees 00 minutes 00 seconds East, 1067.37 feet along said East line; thence South 89 degrees 24 minutes 30 seconds West, 1331.25 feet; thence South 00 degrees 05 minutes 51 seconds East, 1529.54 feet along the West line of the East 1/2 of the Northeast 1/4 of said Section 15; thence North 89 degrees 26 minutes 35 seconds East, 913.98 feet; thence North 00 degrees 00 minutes 00 seconds East, 283.00 feet along the West line of Lot 2 of said Certified Survey Map 2720; thence North 89 degrees 26 minutes 35 seconds East, 415.00 feet along the South line of said Lot 1 of Certified Survey Map 2720 to the point of beginning, containing 1,859,778 square feet (38.10 acres). Reserving the East 33 feet presently used for right-of-way purposes.

That I have fully complied with Chapter 236.34 of the Wisconsin Statutes in surveying, dividing, and mapping the same and the Town of Clayton, and Winnebago County Subdivision Ordinances.

This map is a correct representation of all of the exterior boundaries of land surveyed and the division thereof.

Given under my hand this 15th day of NOVEMBER, 1995.

Michael J. Kaczmarzyk
Michael J. Kaczmarzyk, Reg. Wis. Land Surveyor, S-2256



OWNERS CERTIFICATE:

As owners we, the undersigned hereby certify that we caused the land above described to be surveyed, divided and mapped all as shown and represented on this map.

Dated this 4 day of December, 1995

Paul J. Guerin
Paul Guerin

Anne Guerin
Anne Guerin

State of Wisconsin }
Winnebago County } SS

Personally came before me on the 4 day of December, 1995, the above owners to me known to be the persons who executed the foregoing instrument and acknowledge the same.

Nancy A. Roblee
Notary

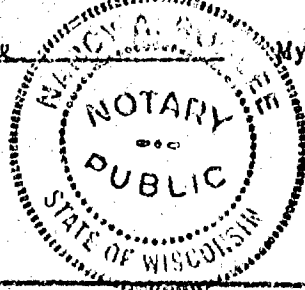

My Commission Expires March 2, 1997

PROJECT NO. 267-118
SHEET 2 OF 2

CERTIFIED SURVEY MAP NO. 3330

OWNER'S CERTIFICATE:

As owners we, the undersigned, hereby certify that we caused the land above described to be surveyed, divided and mapped all as shown and represented on this map.

Dated this 4 day of December, 1995

James Lee Olson
James Lee Olson
by Ruebin Olson P.C.C.

Pilar C. Olson
Pilar C. Olson
by Ruebin Olson P.C.C.

State of Wisconsin }
Winnebago County } SS

Personally came before me on the 4 day of December, 1995, the above owners to me known to be the persons who executed the foregoing instrument and acknowledge the same.

Nancy A. Roblee
Notary

My Commission Expires March 2, 1997

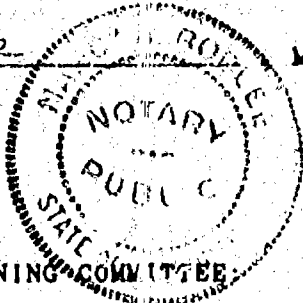

CERTIFICATE OF PLANNING COMMITTEE:

Pursuant to the Land Subdivision Regulations of the County of Winnebago, Wisconsin, all the requirements for approval have been fulfilled. This Minor Subdivision was approved by the Winnebago County Planning and Zoning Committee on 8th day of December, 1995.

Joanne M. Sweet
Chairman, Planning and Zoning Committee

TREASURER'S CERTIFICATE:

I hereby certify that there are no unpaid taxes or unpaid special assessments on any of the lands shown hereon.

Joanne Sweet, Deputy
Town Treasurer

12/28/95
Date:

Mary E. Krueger, Deputy
County Treasurer

12/8/95
Date:



Michael J. Kaczmarzyk
NOVEMBER 15, 1995

PROJECT NO. 267-118
SHEET 2 OF 4

CERTIFIED SURVEY MAP NO. 333.0

TOWN BOARD APPROVAL:

We hereby certify that the Town of Clayton has reviewed and approved this certified survey map.

Mike [Signature] 11-27-95
Town Chairman Date

Joanne [Signature] 11/28/95
Tcm Clerk Date

Owners of record:

Paul Guerin &
Anne Guerin

James Lee Olson &
Pilar C. Olson

Recording information:

Doc. No. 835184

Doc. No. 880711

Parcel number:

006-0403-01

006-0395-01
006-0403-00



Michael J. Kaczmarzyk
NOVEMBER 15, 1995

921813

Register's Office
Winnebago County, Wis.
Received for record this 8th
day of Dec A.D., 19 95
at 9:30 o'clock A M. and
filed in Vol. 1 of CSM
on page 3330

Susan [Signature]
Register of Deeds

Chg. [Signature]
Chg. [Signature]

PROJECT NO. 267-118
SHEET 4 OF 4

SHEET OF

417 North Sawyer Street • Oshkosh WI • 54901
(414) 233-2884

NO. 28458

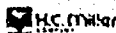

Stock No. 26273

NO. 2645B

SHEET 2 OF 5

CERTIFIED SURVEY MAP NO. _____

BEING A REDIVISION OF CERTIFIED SURVEY MAP NO. 3140 LOCATED IN PART OF THE S.E. 1/4 OF THE S.E. 1/4 OF SECTION 15, T20N, R16E, TOWN OF CLAYTON, WINNEBAGO COUNTY, WISCONSIN.

**SURVEYOR'S CERTIFICATE
STATE OF WISCONSIN)**

SS
WINNEBAGO COUNTY)

I, REINHARD ROEHLIG, Wisconsin Registered Land Surveyor do hereby certify;

THAT I have surveyed, divided and mapped a Redivision of Certified Survey Map No. 3140, located in part of the S.E. 1/4 of the S.E. 1/4 of Section 15, T20N, R16E, in the Town of Clayton, Winnebago County, Wisconsin which is bounded and described as follows;

COMMENCING AT THE S.E. CORNER OF SECTION 15, THENCE SOUTH 87°59'37" WEST ALONG THE SOUTH LINE OF SAID 1/4 SECTION 1345.86 FT., THENCE NORTH 01°13'50" WEST 33.01 FT. TO A POINT ON THE NORTH LINE OF S.T.H. "150" AND THE POINT OF BEGINNING OF THE PARCEL TO BE DESCRIBED, THENCE CONTINUING NORTH 01°13'50" WEST 636.34 FT., THENCE NORTH 88°11'30" EAST 1308.21 FT. TO A POINT ON THE WEST LINE OF OAKWOOD ROAD AS ESTABLISHED BY THE WISCONSIN D.O.T., THENCE SOUTH 01°17'07" WEST ALONG SAID LINE 547.82 FT., THENCE SOUTH 43°21'16" WEST 66.87 FT., THENCE SOUTH 78°15'49" WEST 147.92 FT., THENCE SOUTH 81°09'06" WEST 100.72 FT., THENCE SOUTH 87°59'37" WEST ALONG THE NORTH LINE OF S.T.H. "150" AFORESAID 1016.55 FT. OF THE POINT OF BEGINNING. SAID PARCEL IS SUBJECT TO ALL EXISTING EASEMENTS AND RESTRICTIONS OF RECORD.

THAT I have made this survey by the direction of Elaine M. Goltz, P.O.A. for the owners of said land.

THAT such map is a correct representation of all the exterior boundaries of the land surveyed and the land division thereof made.

THAT I have fully complied with the provisions of Chapter 236 of the Wisconsin Statutes and the Land Subdivision Ordinance of Winnebago County.

Date 9-26-95

Reinhard Roehlig, Registered
Wisconsin Land Surveyor S-1368

OWNERS CERTIFICATE

AS P.O.A. for the owner of said property, I hereby certify that I caused the land described on this map to be surveyed, divided and mapped as represented on this map in accordance with the Winnebago County Subdivision Ordinance.

WITNESS the hand and seal of said representative this ____ day of _____, 1995.

Elaine M. Goltz (P.O.A.)

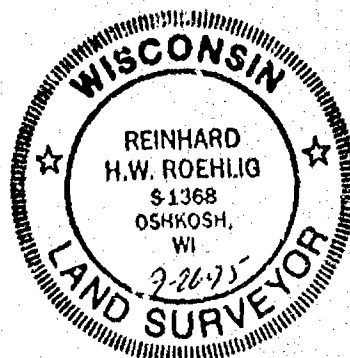

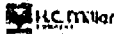

Stock No. 26273

NO. 2645B

SHEET 3 OF 3

CERTIFIED SURVEY MAP NO. _____

BEING A REDIVISION OF CERTIFIED SURVEY MAP NO. 3140 LOCATED IN PART OF THE S.E. 1/4 OF THE S.E. 1/4 OF SECTION 15, T20N, R16E, TOWN OF CLAYTON, WINNEBAGO COUNTY, WISCONSIN.

STATE OF WISCONSIN)

:SS

WINNEBAGO COUNTY)

PERSONALLY came before me this _____ day of _____ 1995 the aforementioned Elaine M. Goltz, to me known to be the person who executed the foregoing instrument and acknowledged the same.

My Commission Expires _____

Notary Public, Winnebago
County, State of Wisconsin

COUNTY TREASURER'S CERTIFICATE

I, _____, being the duly elected, qualified and acting treasurer for Winnebago County, do hereby certify that in accordance with the records in my office, there are no unpaid taxes or unpaid special assessments as of _____ on any land included in this Certified Survey Map.

Date _____ Treasurer _____

TOWN TREASURER'S CERTIFICATE

I, _____, being the duly elected, qualified and acting treasurer for the Town of Clayton, do hereby certify that in accordance with the records in my office, there are no unpaid taxes or unpaid special assessments as of _____ on any land included in this Certified Survey Map.

Date _____ Treasurer _____

WINNEBAGO COUNTY PLANNING COMMISSION CERTIFICATE OF APPROVAL

This Certified Survey Map, a Redivision of Certified Survey Map No. 3140, located in part of the S.E. 1/4 of the S.E. 1/4 of Section 15, T20N, R16E, in the Town of Clayton, Winnebago County, Wisconsin, is hereby approved.

Date _____ Planning Commission Representative _____

THIS DOCUMENT WAS DRAFTED BY
REINHARD ROEHLIG.

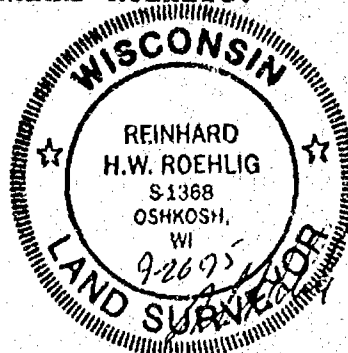

CERTIFIED SURVEY MAP NO. _____

ALL OF LOT 1 OF CERTIFIED SURVEY MAP 2720 AND PART OF THE NORTHEAST 1/4 OF THE NORTHEAST 1/4 AND PART OF THE SOUTHEAST 1/4 OF THE NORTHEAST 1/4 ALL IN SECTION 15, TOWN 20 NORTH, RANGE 16 EAST, TOWN OF CLAYTON, WINNEGAGO COUNTY, WISCONSIN

SURVEY FOR: REUBEN OLSON

NE CORNER
SECTION 15
T20N, R16E
ALUMINUM
COUNTY
MONUMENT

UNPLATTED LANDS

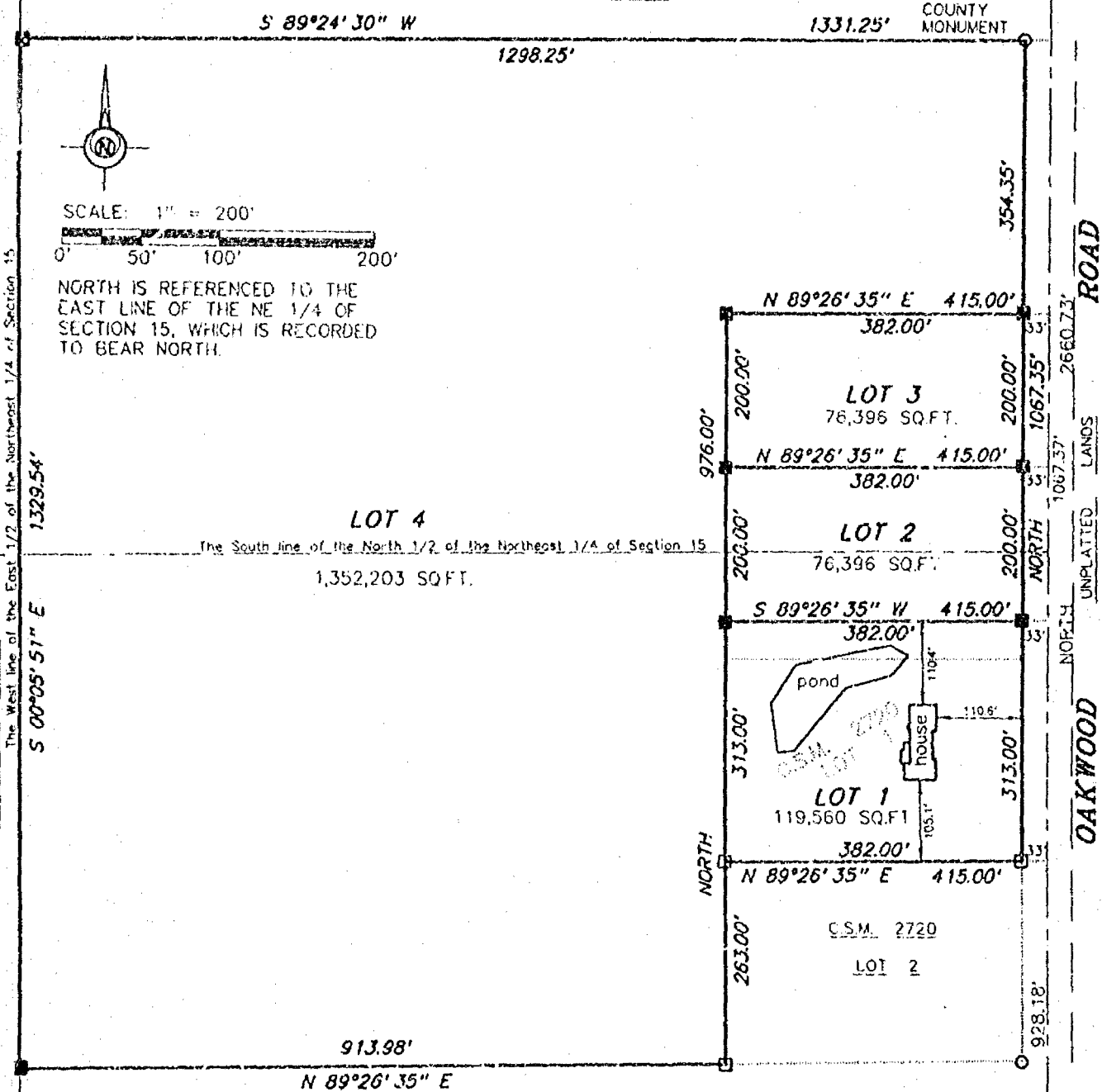

LEGEND

- 3/4" STEEL REINFORCING BAR SET, 24" LONG, WEIGHING 1,502 LBS. PER LIN. FOOT
- 1" IRON PIPE SET, 24" LONG, WEIGHING 1,130 LBS. PER LIN. FOOT
- ▲ 1-1/4" STEEL REINFORCING BAR SET, 30" LONG, WEIGHING 4,303 LBS. PER LIN. FOOT
- X CHISELED "X" SET
- 3/4" REBAR FOUND
- 1" IRON PIPE FOUND
- △ 1-1/4" REBAR FOUND
- ⊗ 2" IRON PIPE FOUND
- ⊙ CHISELED "X" FOUND
- ⊕ GOVERNMENT CORNER

UNPLATTED LANDS

EAST 1/4 CORNER
SECTION 15
T20N, R16E
ALUMINUM COUNTY
MONUMENT



Michael J. Kaczmarzyk
NOVEMBER 15, 1995

*** FENCE LINE
() RECORDED AS



Martenson & Eisele, Inc.

CONSULTING ENGINEERING & LAND SURVEYING
1919 AMERICAN COURT
NEENAH, WIS. 54956
PHONE (414) 731-0381

PROJECT NO. 267-118

FIELD BOOK _____ PAGE _____
DISK _____ FILE 6302621/8
SHEET 1 OF 2

THIS INSTRUMENT WAS DRAFTED BY LMK

CERTIFIED SURVEY MAP NO. _____

SURVEYOR'S CERTIFICATE:

I, Michael J. Kaczmarzyk, Registered Land Surveyor, do hereby certify:

That I have surveyed, divided and mapped, at the direction of Reuben Olson, all of Lot 1 of Certified Survey Map 2720 and part of the Northeast 1/4 of the Northeast 1/4 and part of the Southeast 1/4 of the Northeast 1/4 all in Section 15, Town 20 North, Range 16 East, Town of Clayton, Winnebago County, Wisconsin described as follows:

Commencing at the East 1/4 corner of said Section 15; thence North 00 degrees 00 minutes 00 seconds East, 928.18 feet along the East line of the Northeast 1/4 of said Section 15 to the point of beginning; thence continuing North 00 degrees 00 minutes 00 seconds East, 1087.37 feet along said East line; thence South 89 degrees 24 minutes 30 seconds West, 1331.26 feet; thence South 00 degrees 05 minutes 51 seconds East, 1329.54 feet along the West line of the East 1/2 of the Northeast 1/4 of said Section 15; thence North 89 degrees 26 minutes 35 seconds East, 913.98 feet; thence North 00 degrees 00 minutes 00 seconds East, 263.00 feet along the West line of Lot 2 of said Certified Survey Map 2720; thence North 89 degrees 26 minutes 35 seconds East, 415.00 feet along the South line of said Lot 1 of Certified Survey Map 2720 to the point of beginning, containing 1,659,778 square feet (38.10 acres). Reserving the East 33 feet presently used for right-of-way purposes.

That I have fully complied with Chapter 236.34 of the Wisconsin Statutes in surveying, dividing, and mapping the same and the Town of Clayton, and Winnebago County Subdivision Ordinances.

This map is a correct representation of all of the exterior boundaries of land surveyed and the division thereof.

Given under my hand this 15th day of NOVEMBER, 1995.

Michael J. Kaczmarzyk
Michael J. Kaczmarzyk, Reg. Wis. Land Surveyor, S-2258



OWNERS CERTIFICATE:

As owners we, the undersigned, hereby certify that we caused the land above described to be surveyed, divided and mapped all as shown and represented on this map.

Dated this _____ day of _____, 1995

Paul Guerin

Anne Guerin

State of Wisconsin }
Winnebago County } SS

Personally came before me on the _____ day of _____, 1995, the above owners to me known to be the persons who executed the foregoing instrument and acknowledge the same.

Notary

My Commission Expires _____

PROJECT NO. 267-118
SHEET 2 OF 2

CERTIFIED SURVEY MAP NO. _____

OWNERS CERTIFICATE:

As owners we, the undersigned, hereby certify that we caused the land above described to be surveyed, divided and mapped all as shown and represented on this map.

Dated this _____ day of _____, 1995

James Lee Olson

Pilar C. Olson

State of Wisconsin }
Winnebago County } SS

Personally came before me on the _____ day of _____, 1995, the above owners to me known to be the persons who executed the foregoing instrument and acknowledge the same.

Notary

My Commission Expires _____

CERTIFICATE OF PLANNING COMMITTEE:

Pursuant to the Land Subdivision Regulations of the County of Winnebago, Wisconsin, all the requirements for approval have been fulfilled. This Minor Subdivision was approved by the Winnebago County Planning and Zoning Committee on _____ day of _____, 1995.

Chairman, Planning and Zoning Committee

TREASURER'S CERTIFICATE:

I hereby certify that there are no unpaid taxes or unpaid special assessments on any of the lands shown hereon.

Town Treasurer

County Treasurer

Date:

Date:



Michael J. Kaczmarzyk
NOVEMBER 15, 1995

PROJECT NO. 267-118
SHEET 2 OF 4

CERTIFIED SURVEY MAP NO. _____

TOWN BOARD APPROVAL:

We hereby certify that the Town of Clayton has reviewed and approved this certified survey map.

Town Chairman _____

Date _____

Town Clerk _____

Date _____

Owners of record:

Paul Guerin &
Anne Guerin

James Lee Olson &
Pilar C. Olson

Recording information:

Doc. No. 835184

Doc. No. 880711

Parcel number:

006-0403-01

006-0395-01
006-0403-00



Michael J. Kaczmarzyk
NOVEMBER 15, 1995

PROJECT NO. 267-118
SHEET 2 OF 4

NO. 2645

CERTIFIED SURVEY MAP NO. _____

SHEET 1 OF 3

PART OF THE S.E. 1/4 OF THE S.E. 1/4 OF SECTION 15, T20N, R16E, TOWN OF CLAYTON, WINNEBAGO COUNTY, WISCONSIN.

• DENOTES 1" DIAMETER IRON ROD OR PIPE FOUND AS DENOTED.

◊ DENOTES 3/4" DIAMETER IRON ROD, 24" LONG, WEIGHING NOT LESS THAN 1.13 LBS. PER LINEAL FOOT SET.

DISTANCES ARE MEASURED TO THE NEAREST HUNDREDTH OF A FOOT.

BEARINGS ARE REFERENCED TO THE SOUTH LINE OF THE S.E. 1/4 OF SECTION 15, WHICH IS ASSUMED TO BEAR SOUTH 87°59'37" WEST.

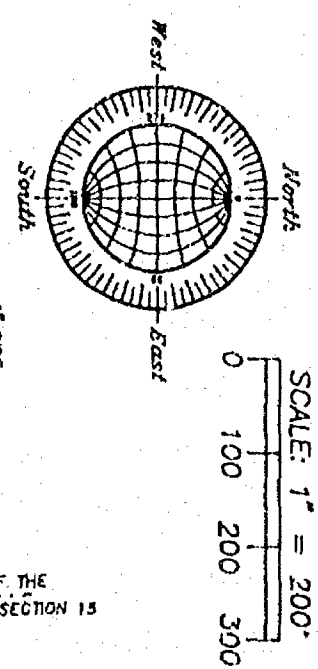
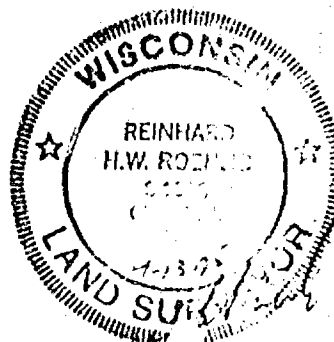
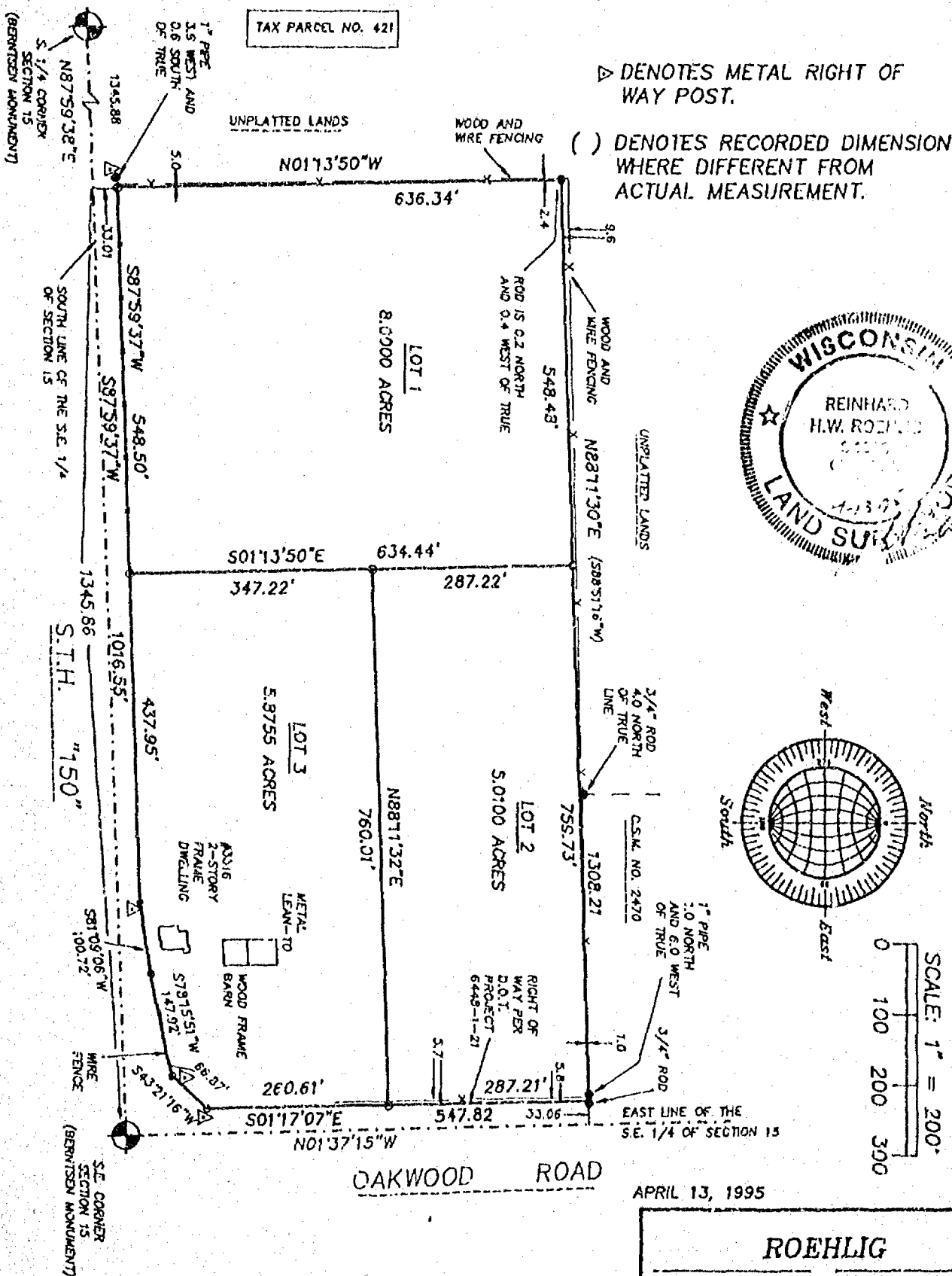

APRIL 13, 1995

ROEHLIG
LAND SURVEYING
&
CONSULTING LTD.
 417 North Sawyer Street • Oshkosh WI • 54901
 (414) 233-2884

Stock No. 26273

NO. 2645

CERTIFIED SURVEY MAP NO. _____

SHEET 1 OF 3

PART OF THE S.E. 1/4 OF THE S.E. 1/4 OF SECTION 15, T20N, R16E, TOWN OF CLAYTON, WINNEBAGO COUNTY, WISCONSIN.

- DENOTES 1" DIAMETER IRON ROD OR PIPE FOUND AS DENOTED.
- ◊ DENOTES 3/4" DIAMETER IRON ROD, 24" LONG, WEIGHING NOT LESS THAN 1.13 LBS. PER LINEAL FOOT SET.

DISTANCES ARE MEASURED TO THE NEAREST HUNDREDTH OF A FOOT.

BEARINGS ARE REFERENCED TO THE SOUTH LINE OF THE S.E. 1/4 OF SECTION 15, WHICH IS ASSUMED TO BEAR SOUTH 87°59'37" WEST.

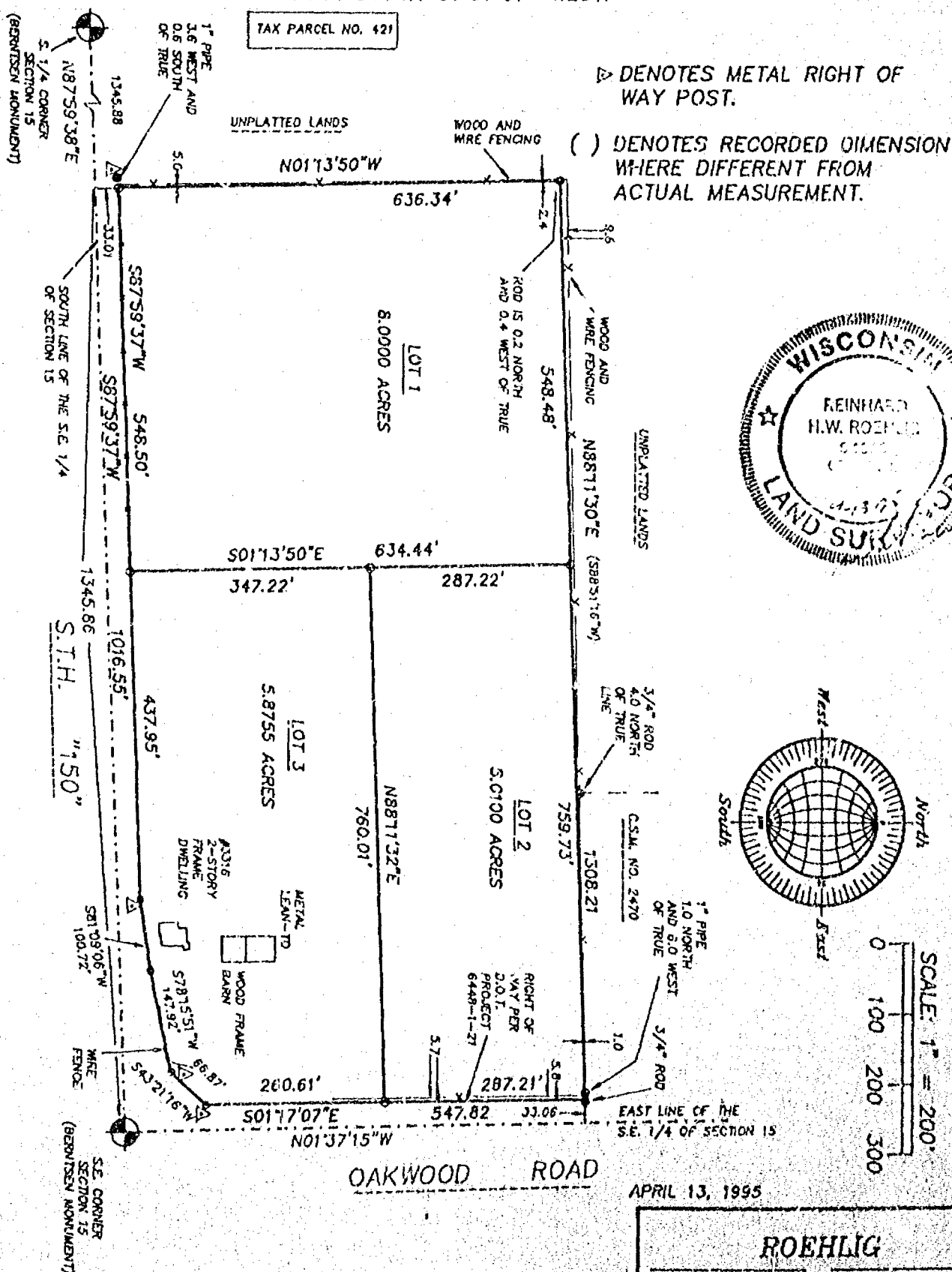

APRIL 13, 1995

ROEHLIG

LAND SURVEYING
&
CONSULTING LTD.

417 North Sawyer Street • Oakkosh WI • 54901
(414) 233-2884

NO. 2645

Stock No. 26273

NO. 2645

CERTIFIED SURVEY MAP NO. _____

SHEET 2 OF 3

PART OF THE S.E. 1/4 OF THE S.E. 1/4 OF SECTION 15, T20N, R16E,
TOWN OF CLAYTON, WINNEBAGO COUNTY, WISCONSIN.

**SURVEYOR'S CERTIFICATE
STATE OF WISCONSIN)**

WINNEBAGO COUNTY)

I, REINHARD ROEHLIG, Wisconsin Registered Land Surveyor do hereby
certify;

THAT I have surveyed, divided and mapped a part of the S.E. 1/4 of
the S.E. 1/4 of Section 15, T20N, R16E, in the Town of Clayton,
Winnebago County, Wisconsin which is bounded and described as
follows;

COMMENCING AT THE S.E. CORNER OF SECTION 15, THENCE SOUTH 87°59'37"
WEST ALONG THE SOUTH LINE OF SAID 1/4 SECTION 1345.86 FT., THENCE
NORTH 01°13'50" WEST 33.01 FT. TO A POINT ON THE NORTH LINE OF
S.T.H. "150" AND THE POINT OF BEGINNING OF THE PARCEL TO BE
DESCRIBED, THENCE CONTINUING NORTH 01°13'50" WEST 636.34 FT.,
THENCE NORTH 88°11'30" EAST 1308.21 FT. TO A POINT ON THE WEST LINE
OF OAKWOOD ROAD AS ESTABLISHED BY THE WISCONSIN D.O.T., THENCE
SOUTH 01°17'07" WEST ALONG SAID LINE 547.82 FT., THENCE SOUTH
43°21'16" WEST 66.87 FT., THENCE SOUTH 78°15'49" WEST 147.92 FT.,
THENCE SOUTH 81°09'06" WEST 100.72 FT., THENCE SOUTH 87°59'37" WEST
ALONG THE NORTH LINE OF S.T.H. "150" AFORESAID 1016.55 FT. OF THE
POINT OF BEGINNING. SAID PARCEL IS SUBJECT TO ALL EXISTING
EASEMENTS AND RESTRICTIONS OF RECORD.

THAT I have made this survey by the direction of Elaine M. Goltz,
P.O.A. for the owners of said land.

THAT such map is a correct representation of all the exterior
boundaries of the land surveyed and the land division thereof made.

THAT I have fully complied with the provisions of Chapter 236 of
the Wisconsin Statutes and the Land Subdivision Ordinance of
Winnebago County.

3-29-75
Date

Reinhard Roehlig
Reinhard Roehlig, Registered
Wisconsin Land Surveyor S-1368

OWNERS CERTIFICATE

AS P.O.A. for the owner of said property, I hereby certify that I
caused the land described on this map to be surveyed, divided and
mapped as represented on this map in accordance with the Winnebago
County Subdivision Ordinance.

WITNESS the hand and seal of said representative this ___ day
of _____, 1995.

Elaine M. Goltz (P.O.A.)

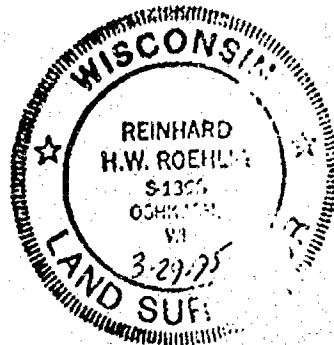

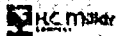

Stock No. 26273

NO. 2645

CERTIFIED SURVEY MAP NO. _____

SHEET 3 OF 3

PART OF THE S.E. 1/4 OF THE S.E. 1/4 OF SECTION 15, T20N, R16E,
TOWN OF CLAYTON, WINNEBAGO COUNTY, WISCONSIN.

STATE OF WISCONSIN)

:SS

WINNEBAGO COUNTY)

PERSONALLY came before me this _____ day of _____ 1995 the
aforementioned Elaine M. Goltz, to me known to be the person who
executed the foregoing instrument and acknowledged the same.

My Commission Expires _____

Notary Public, Winnebago
County, State of Wisconsin

COUNTY TREASURER'S CERTIFICATE

I, _____, being the duly elected, qualified and
acting treasurer for Winnebago County, do hereby certify that in
accordance with the records in my office, there are no unpaid taxes
or unpaid special assessments as of _____ on any land
included in this Certified Survey Map.

Date _____ Treasurer _____

TOWN TREASURER'S CERTIFICATE

I, _____, being the duly elected, qualified and
acting treasurer for the Town of Clayton, do hereby certify that in
accordance with the records in my office, there are no unpaid taxes
or unpaid special assessments as of _____ on any land
included in this Certified Survey Map.

Date _____ Treasurer _____

WINNEBAGO COUNTY PLANNING COMMISSION CERTIFICATE
OF APPROVAL

This Certified Survey Map of part of the S E. 1/4 of the S.E. 1/4
of Section 15, T20N, R16E, in the Town of Clayton, Winnebago
County, Wisconsin, is hereby approved.

Date _____ Planning Commission Representative _____

THIS DOCUMENT WAS DRAFTED BY
REINHARD ROEHLIG.

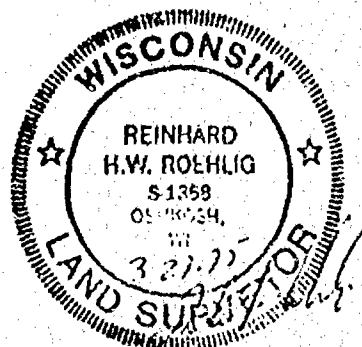

ROEHLIG
LAND SURVEYING
&
CONSULTING LTD.
417 North Sawyer Street • Oshkosh WI • 54901
(414) 233-2884

Stock No. 26273

NO. 2645

CERTIFIED SURVEY MAP NO. 3140SHEET 1 OF 3

PART OF THE S.E. 1/4 OF THE S.E. 1/4 OF SECTION 15, T20N, R16E, TOWN OF CLAYTON, WINNEBAGO COUNTY, WISCONSIN.

- DENOTES 1" DIAMETER IRON ROD OR PIPE FOUND AS DENOTED.
- DENOTES 3/4" DIAMETER IRON ROD, 24" LONG, WEIGHING NOT LESS THAN 1.13 LBS. PER LINEAL FOOT SET.

DISTANCES ARE MEASURED TO THE NEAREST HUNDREDTH OF A FOOT.

BEARINGS ARE REFERENCED TO THE SOUTH LINE OF THE S.E. 1/4 OF SECTION 15, WHICH IS ASSUMED TO BEAR SOUTH 87°59'37" WEST.

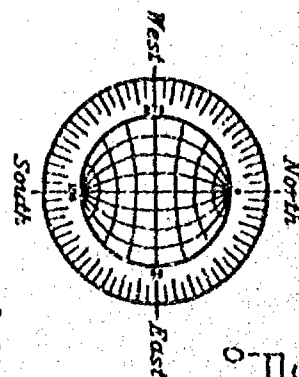
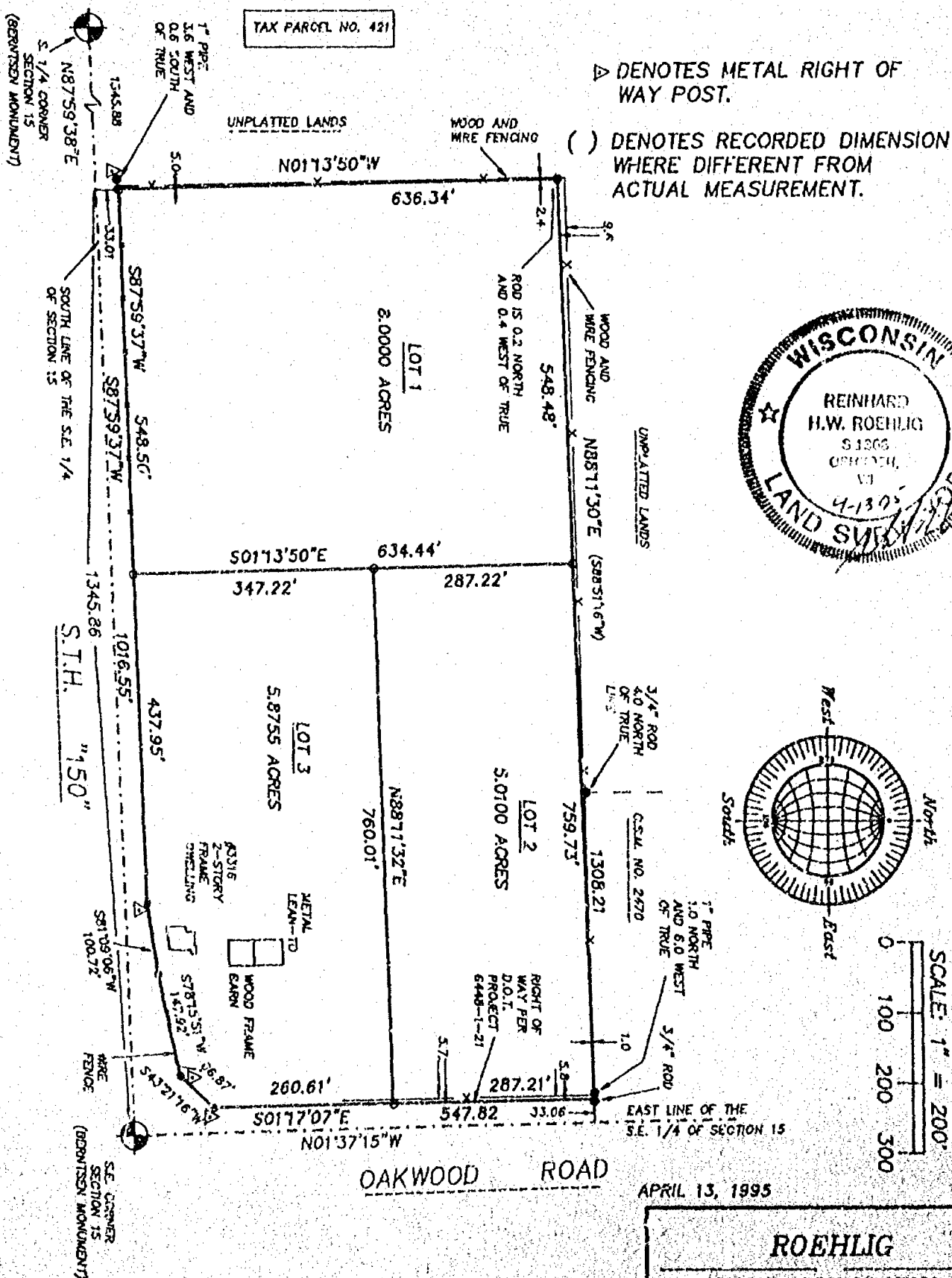

SCALE: 1" = 200'

0 100 200 300

APRIL 13, 1995

ROEHLIG
LAND SURVEYING
&
CONSULTING LTD.
 417 North Sawyer Street • Oshkosh WI • 54801
 (414) 233-2884

NO. 2645



Stock No. 26273

NO. 2645

CERTIFIED SURVEY MAP NO. 3140SHEET 2 OF 3

PART OF THE S.E. 1/4 OF THE S.E. 1/4 OF SECTION 15, T20N, R16E,
TOWN OF CLAYTON, WINNEBAGO COUNTY, WISCONSIN.

**SURVEYOR'S CERTIFICATE
STATE OF WISCONSIN)**

:SS

WINNEBAGO COUNTY)

I, REINHARD ROEHLIG, Wisconsin Registered Land Surveyor do hereby
certify;

THAT I have surveyed, divided and mapped a part of the S.E. 1/4 of
the S.E. 1/4 of Section 15, T20N, R16E, in the Town of Clayton,
Winnebago County, Wisconsin which is bounded and described as
follows;

COMMENCING AT THE S.E. CORNER OF SECTION 15, THENCE SOUTH 87°59'37"
WEST ALONG THE SOUTH LINE OF SAID 1/4 SECTION 1345.86 FT., THENCE
NORTH 01°13'50" WEST 33.01 FT. TO A POINT ON THE NORTH LINE OF
S.T.H. "150" AND THE POINT OF BEGINNING OF THE PARCEL TO BE
DESCRIBED, THENCE CONTINUING NORTH 01°13'50" WEST 636.34 FT.,
THENCE NORTH 88°11'30" EAST 1308.21 FT. TO A POINT ON THE WEST LINE
OF OAKWOOD ROAD AS ESTABLISHED BY THE WISCONSIN D.O.T., THENCE
SOUTH 01°17'07" WEST ALONG SAID LINE 547.82 FT., THENCE SOUTH
43°21'16" WEST 66.87 FT., THENCE SOUTH 78°15'49" WEST 147.92 FT.,
THENCE SOUTH 81°09'06" WEST 100.72 FT., THENCE SOUTH 87°59'37" WEST
ALONG THE NORTH LINE OF S.T.H. "150" AFORESAID 1016.55 FT. OF THE
POINT OF BEGINNING. SAID PARCEL IS SUBJECT TO ALL EXISTING
EASEMENTS AND RESTRICTIONS OF RECORD.

THAT I have made this survey by the direction of Elaine M. Goltz,
P.O.A. for the owners of said land.

THAT such map is a correct representation of all the exterior
boundaries of the land surveyed and the land division thereof made.

THAT I have fully complied with the provisions of Chapter 236 of
the Wisconsin Statutes and the Land Subdivision Ordinance of
Winnebago County.

Date

3-29-95

Reinhard Roehlig
Reinhard Roehlig, Registered
Wisconsin Land Surveyor S-1368

OWNERS CERTIFICATE

AS P.O.A. for the owner of said property, I hereby certify that I
caused the land described on this map to be surveyed, divided and
mapped as represented on this map in accordance with the Winnebago
County Subdivision Ordinance.

WITNESS the hand and seal of said representative this 12 day
of APRIL, 1995.

Elaine M. Goltz (P.O.A.)
Elaine M. Goltz (P.O.A.)

POWER OF ATTORNEY FOR

Anthony R. Wild

Sheila J. Wild

Husband & Wife

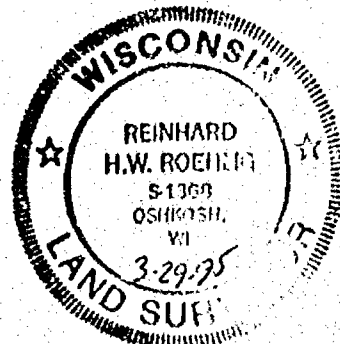



Stock No. 26273

NO. 2645

CERTIFIED SURVEY MAP NO. 3140SHEET 3 OF 3

PART OF THE S.E. 1/4 OF THE S.E. 1/4 OF SECTION 15, T20N, R16E,
TOWN OF CLAYTON, WINNEBAGO COUNTY, WISCONSIN.

STATE OF WISCONSIN)

SS

WINNEBAGO COUNTY)

PERSONALLY came before me this 2nd day of APRIL 1995 the
aforementioned Elaine M. Goltz, to me known to be the person who
executed the foregoing instrument and acknowledged the same.

Charles L. Zickfeld
Notary Public, Winnebago
County, State of Wisconsin

My Commission Expires IS PERMANENT

COUNTY TREASURER'S CERTIFICATE

I, BURTON SCHMIDT, being the duly elected, qualified and
acting treasurer for Winnebago County, do hereby certify that in
accordance with the records in my office, there are no unpaid taxes
or unpaid special assessments as of 4/18/95 on any land
included in this Certified Survey Map.

Date 4/18/95Treasurer Burton Schmidt

TOWN TREASURER'S CERTIFICATE

I, Margie L. Reinders, being the duly elected, qualified and
acting treasurer for the Town of Clayton, do hereby certify that in
accordance with the records in my office, there are no unpaid taxes
or unpaid special assessments as of April 18th, 1995 on any land
included in this Certified Survey Map.

Date April 18, 1995Treasurer Margie L. ReindersWINNEBAGO COUNTY PLANNING COMMISSION CERTIFICATE
OF APPROVAL

This Certified Survey Map of part of the S.E. 1/4 of the S.E. 1/4
of Section 15, T20N, R16E, in the Town of Clayton, Winnebago
County, Wisconsin, is hereby approved.

Date April 21, 1995Planning Commission Representative Joanne M. Sweet

902704

Register's Office

Winnebago County, Wis.

Received for record this 21st
day of April A.D., 1995
at 2:14 o'clock P.M. and
filed in Vol. 1 of C.S.M
on page 3140

Sue Ann Whanghoff
Register of Deeds

THIS DOCUMENT WAS DRAFTED BY
REINHARD ROEHLIG.

chp
4/20
Roehlig Surveying

CERTIFIED SURVEY MAP NO. 3246

BEING PART OF THE SOUTHEAST $\frac{1}{4}$ OF THE NORTHEAST $\frac{1}{4}$ AND THE SOUTHWEST $\frac{1}{4}$ OF THE NORTHEAST $\frac{1}{4}$,
ALL IN SECTION 15, TOWNSHIP 20 NORTH, RANGE 16 EAST, TOWN OF CLAYTON, WINNEBAGO COUNTY,
WISCONSIN.

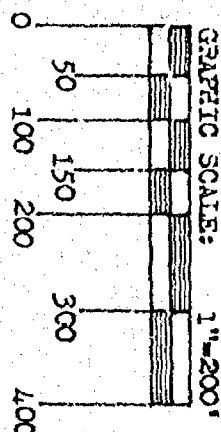

CHRISTOPHER E. PERRELLI, R.S. 2249
CAROL LAND SURVEYING CO., INC.
P.O. BOX 1297, 1837 W. WIS. AVE.
APPLETON, WISCONSIN 54912-1297
A5559-95 cep ms RFR 6-23-95

DATED

7-3-95

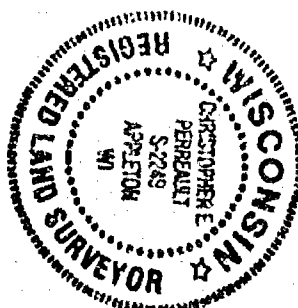

EAST $\frac{1}{4}$ CORNER OF
SECTION 15-20-16

UNPLATTED LANDS

UNPLATTED LANDS

UNPLATTED LANDS

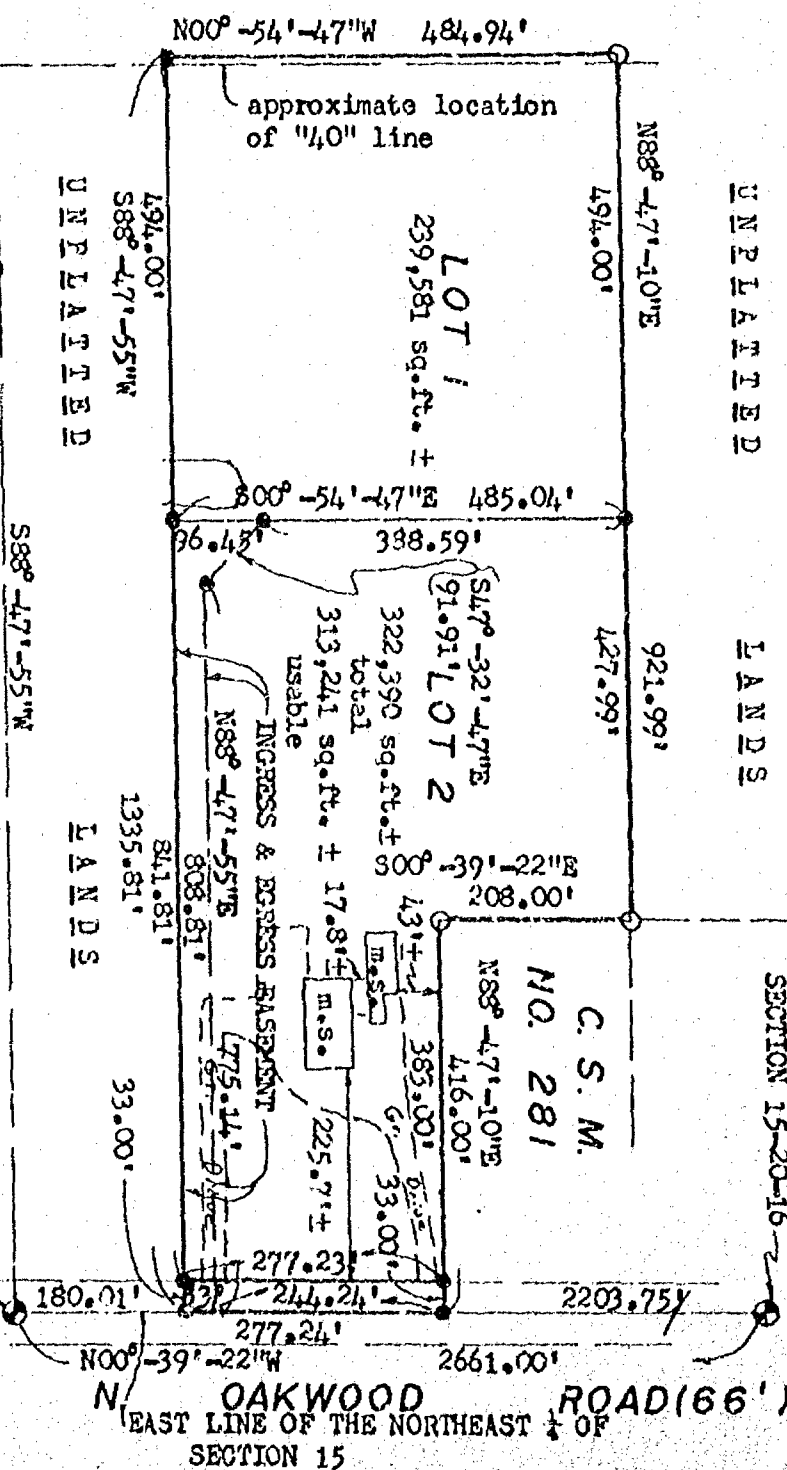
SOUTH LINE OF THE NORTHEAST $\frac{1}{4}$ OF SECTION 15

● = BEHNSEN MONUMENT FOUND
○ = 3/4" x 24" SOLID ROUND REBAR SET,
WEIGHING 1.502 lbs. per lin. ft.
● = P.K. NAIL SET

○ = P.K. NAIL FOUND

UNPLATTED LANDS

LANDS

NORTHEAST CORNER OF
SECTION 15-20-16

NORTH IS REFERENCED TO THE EAST LINE OF THE
NORTHEAST $\frac{1}{4}$ OF SECTION 15, TOWNSHIP 20 NORTH,
RANGE 16 EAST, TOWN OF CLAYTON, WINNEBAGO
COUNTY, WISCONSIN, WHICH ASSUMED TO BEAR
N00°-39'-22"W.

CERTIFIED SURVEY MAP NO. 3246

BEING PART OF THE SOUTHEAST $\frac{1}{4}$ OF THE NORTHEAST $\frac{1}{4}$ AND THE SOUTHWEST $\frac{1}{4}$ OF THE NORTHEAST $\frac{1}{4}$, ALL IN SECTION 15, TOWNSHIP 20 NORTH, RANGE 16 EAST, TOWN OF CLAYTON, WINNEBAGO COUNTY, WISCONSIN.

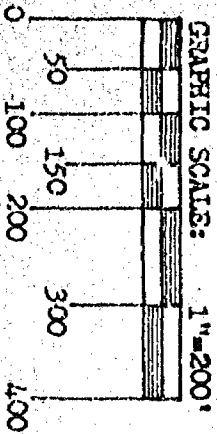

CHRISTOPHER E. PERREault, SLS-2249
CAHON LAND SURVEYING CO., INC.
P.O. BOX 1297, 1837 W. WIS. AVE.
APPLETON, WISCONSIN 54912-1297
A5559-95 cep ms PER 6-28-95

DATED 7-3-95

SOUTH LINE OF THE NORTHEAST $\frac{1}{4}$ OF SECTION 15

EAST $\frac{1}{4}$ CORNER OF SECTION 15-20-16

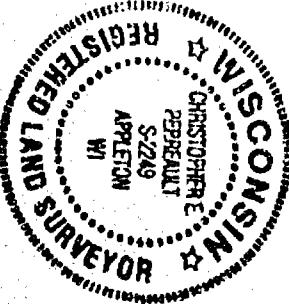

UNPLATTED LANDS

N00°-54'-47"W 484.94'

approximate location of "40" line

UNPLATTED

494.00'
S88°-47'-55"W

S88°-47'-55"W

LANDS

841.81'
1335.81'

33.00'

OAKWOOD ROAD (66')
EAST LINE OF THE NORTHEAST $\frac{1}{4}$ OF SECTION 15

UNPLATTED

LANDS

- LEGEND**
- = BERNISEN MONUMENT FOUND
 - = P.K. NAIL FOUND
 - = 3/4" x 24" SOLID ROUND REBAR SET, WEIGHING 1.502 lbs. per lin. ft.
 - = P.K. NAIL SET
 - = 3/4" SOLID ROUND REBAR FOUND

NORTHEAST CORNER OF SECTION 15-20-16

C. S. M. NO. 281

N88°-47'-10"E 416.00'

383.00'

225.7' ±

217.23'

277.24'

244.24'

180.01'

N00°-39'-22"W

2661.00'

2203.75'

921.99'

427.99'

494.00'

N88°-47'-10"E

485.04'

S00°-54'-47"E

96.45'

388.59'

347°-32'-47"E

91.91' LOT 2

2203.75'

2661.00'

277.24'

244.24'

180.01'

N00°-39'-22"W

225.7' ±

217.23'

277.24'

244.24'

180.01'

N00°-39'-22"W

2661.00'

2203.75'

921.99'

427.99'

494.00'

N88°-47'-10"E

485.04'

S00°-54'-47"E

91.91' LOT 2

NORTH IS REFERENCED TO THE EAST LINE OF THE NORTHEAST $\frac{1}{4}$ OF SECTION 15, TOWNSHIP 20 NORTH, RANGE 16 EAST, TOWN OF CLAYTON, WINNEBAGO COUNTY, WISCONSIN, WHICH ASSUMED TO BEAR N00°-39'-22"W.

CERTIFIED SURVEY MAP NO. 3246**SURVEYOR'S CERTIFICATE:**

I, CHRISTOPHER E. PERREAULT, REGISTERED WISCONSIN LAND SURVEYOR, CERTIFY THAT I HAVE SURVEYED, DIVIDED AND MAPPED PART OF THE SOUTHEAST 1/4 OF THE NORTHEAST 1/4 AND THE SOUTHWEST 1/4 OF THE NORTHEAST 1/4, ALL IN SECTION 15, TOWNSHIP 20 NORTH, RANGE 16 EAST, TOWN OF CLAYTON, WINNEBAGO COUNTY, WISCONSIN, BOUNDED AND DESCRIBED AS FOLLOWS: COMMENCING AT THE EAST 1/4 CORNER OF SECTION 15; THENCE N00-39-22W, 180.01 FEET ALONG THE EAST LINE OF THE NORTHEAST 1/4 OF SECTION 15 TO THE SOUTH LINE OF LANDS DESCRIBED IN DOCUMENT NUMBER 868375 AND TO THE POINT OF BEGINNING; THENCE S82-47-55W, 1335.81 FEET ALONG SAID SOUTH LINE TO THE WEST LINE OF SAID DESCRIBED LANDS; THENCE N00-54-47W, 484.94 FEET ALONG SAID WEST LINE TO THE NORTH LINE OF SAID DESCRIBED LANDS; THENCE N88-47-10E, 921.99 FEET ALONG SAID NORTH LINE TO THE WEST LINE OF CERTIFIED SURVEY MAP NO. 281; THENCE S00-39-22E, 208.00 FEET ALONG SAID WEST LINE TO THE SOUTH LINE OF SAID CERTIFIED SURVEY MAP; THENCE N88-47-10E, 416.00 FEET ALONG SAID SOUTH LINE TO THE EAST LINE OF THE NORTHEAST 1/4 OF SECTION 15; THENCE S00-39-22E, 277.24 FEET ALONG SAID EAST LINE TO THE POINT OF BEGINNING. SUBJECT TO ALL EASEMENTS AND RESTRICTIONS OF RECORD.

THAT I HAVE MADE SUCH SURVEY UNDER THE DIRECTION OF CARL J. BORCHERT, 3140 FAIRVIEW ROAD, NEENAH, WISCONSIN 54956.

THAT THIS MAP IS A TRUE AND CORRECT REPRESENTATION OF THE EXTERIOR BOUNDARY LINES OF THE LAND SURVEYED.

THAT I HAVE FULLY COMPLIED WITH THE PROVISIONS OF CHAPTER 236.34 OF THE WISCONSIN STATUTES AND THE SUBDIVISION ORDINANCE OF THE TOWN OF CLAYTON AND WINNEBAGO COUNTY.



Chris Perreault 7-3-95
CHRISTOPHER E. PERREAULT, RLS-2249 DATED
CAROW LAND SURVEYING CO., INC.
P.O. BOX 1297, 1837 W. WISCONSIN AVE.
APPLETON, WISCONSIN 54912-1297
A5559-95 cp ms RFR 6-28-95

TOWN BOARD CERTIFICATION:

WE HEREBY CERTIFY THAT THE TOWN OF CLAYTON BOARD OF SUPERVISORS APPROVED THIS CERTIFIED SURVEY MAP ON THE 10th DAY OF July 1995.

M. de Boer
TOWN CHAIRPERSON

Joanne M. Sievert
TOWN CLERK

COUNTY PLANNING AND ZONING COMMITTEE APPROVAL:

PURSUANT TO THE WINNEBAGO COUNTY SUBDIVISION ORDINANCE, ALL REQUIREMENTS FOR APPROVAL HAVE BEEN FULFILLED.

THIS CERTIFIED SURVEY MAP WAS APPROVED THIS 10th DAY OF July 1995.

Joanne M. Sievert
CHAIRPERSON, WINNEBAGO COUNTY PLANNING AND ZONING COMMITTEE

CERTIFIED SURVEY MAP NO. 3246**OWNERS CERTIFICATE:**

AS OWNER(S), I(WE) HEREBY CERTIFY THAT I(WE) CAUSED THE LAND DESCRIBED ON THIS CERTIFIED SURVEY MAP TO BE SURVEYED, DIVIDED AND MAPPED AS REPRESENTED HEREON. I(WE) ALSO CERTIFY THAT THIS MAP IS REQUIRED BY SECTIONS 236.10 OR 236.12 OF THE WISCONSIN STATUTES TO BE SUBMITTED TO THE FOLLOWING FOR APPROVAL: TOWN OF CLAYTON AND WINNEBAGO COUNTY.

WITNESS THE HAND AND SEAL OF SAID OWNERS THIS 30 DAY OF August, 1995.

Carl J. Borchert
CARL J. BORCHERT

STATE OF WISCONSIN)
)SS
COUNTY OF WINNEBAGO)

PERSON(S) CAME BEFORE ME THIS 30 DAY OF August, 1995. THE ABOVE NAMED PERSON(S) TO ME KNOWN TO BE THE PERSON(S) WHO EXECUTED THE FOREGOING INSTRUMENT AND ACKNOWLEDGED THE SAME.

Shirley M. York
NOTARY PUBLIC
MY COMMISSION EXPIRES Oct 4, 1998

TREASURER'S CERTIFICATE:

I HEREBY CERTIFY THAT THERE ARE NO UNPAID TAXES OR UNPAID SPECIAL ASSESSMENTS ON ANY OF THE LAND INCLUDED ON THIS CERTIFIED SURVEY MAP.

Joann M. Shevett ⁸⁻³⁰⁻⁹⁵
TOWN TREASURER DATED

Mary E. Kuegel ⁸⁻³⁰⁻⁹⁵
COUNTY TREASURER DATED



Chris Perreault ⁷⁻³⁻⁹⁵
CHRISTOPHER E. PERREAULT, RLS-2249 DATED
CAROW LAND SURVEYING CO., INC.
P.O. BOX 1297, 1837 W. WIS. AVE.
APPLETON, WISCONSIN 54912-1297
A5559-95 cp ms RFR 6-28-95

NOTES:

- 1) THIS CSM IS ALL OF TAX PARCEL NUMBER(S): 006-0402.
- 2) THE PROPERTY OWNER(S) OF RECORD IS(ARE): CARL J. BORCHERT
- 3) THE CSM IS CONTAINED WHOLLY WITHIN THE PROPERTY DESCRIBED IN THE FOLLOWING RECORDED INSTRUMENT(S): DOCUMENT NO.(S) 868375.
SHEET 3 OF 3 SHEETS

913478

Register's Office
Winnebago County, Wis.
Received for record this 30 th
day of August A.D., 1995
at 2:20 o'clock P.M. and
filed in Vol. 1 of CSM
on page 3246

David W. Wenzel
Register of Deeds

pd
14

NO 2645B

BRING A REDIVISION OF CERTIFIED SURVEY MAP NO. 3140 LOCATED IN PART OF THE
S.E. 1/4 OF THE S.E. 1/4 OF SECTION 15, T20N, R16E, TOWN OF CLAYTON, WINNEBAGO
COUNTY, WISCONSIN.

- DENOTES 1" DIAMETER IRON ROD OR PIPE FOUND AS DENOTED.
- DENOTES 3/4" DIAMETER IRON ROD, 24" LONG, WEIGHING NOT LESS THAN 1.13 LBS. PER LINEAL FOOT SET.

DISTANCES ARE MEASURED TO THE NEAREST HUNDREDTH OF A FOOT.

BEARINGS ARE REFERENCED TO THE SOUTH LINE OF THE S.E. 1/4 OF SECTION 15,
WHICH IS ASSUMED TO BEAR SOUTH 87°59'37" WEST.

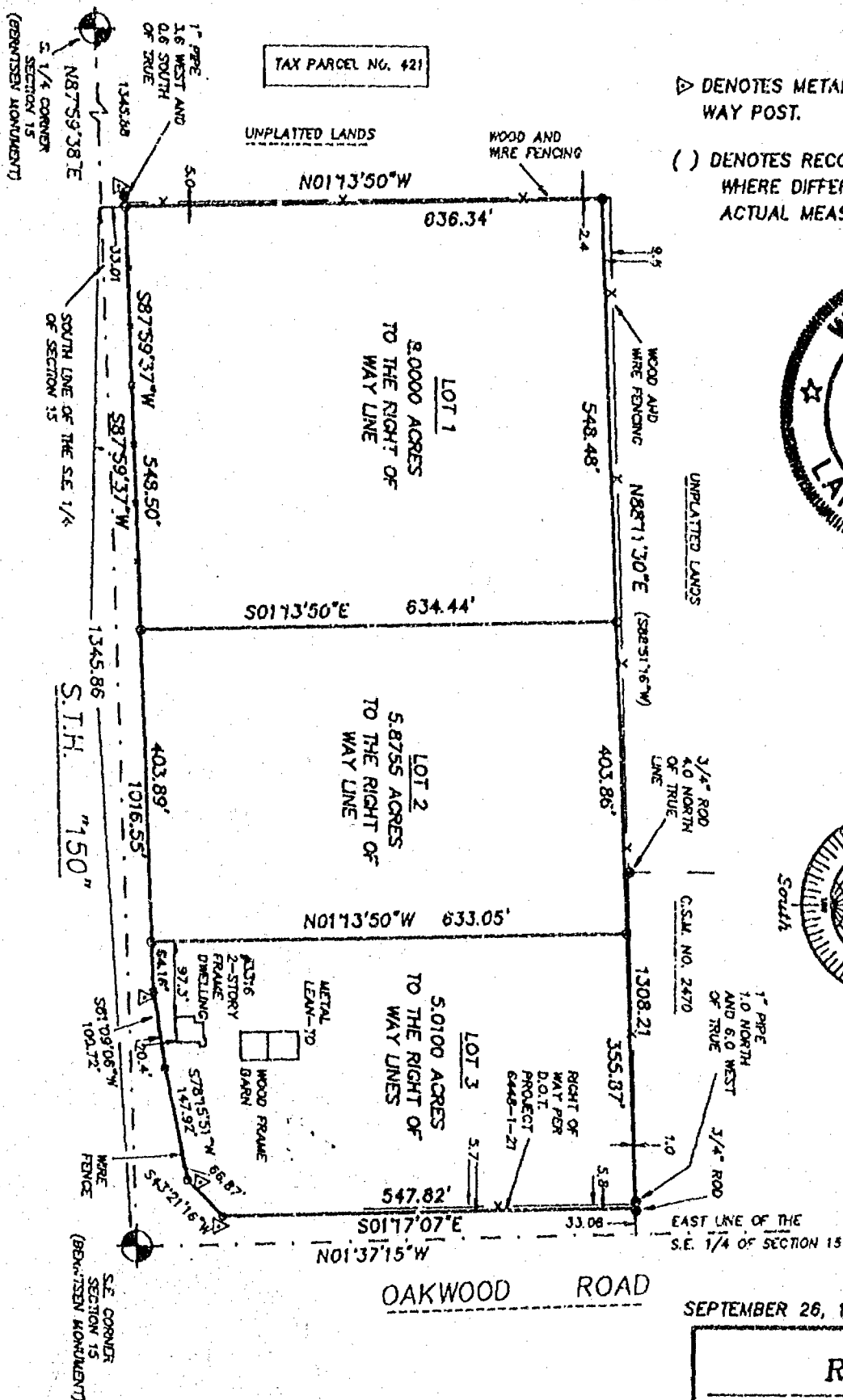

▷ DENOTES METAL RIGHT OF WAY POST.

() DENOTES RECORDED DIMENSION
WHERE DIFFERENT FROM
ACTUAL MEASUREMENT.

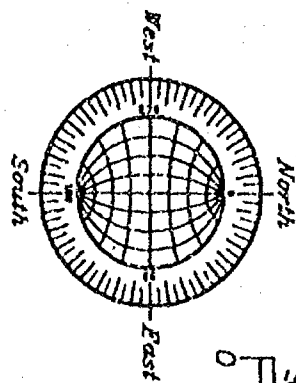
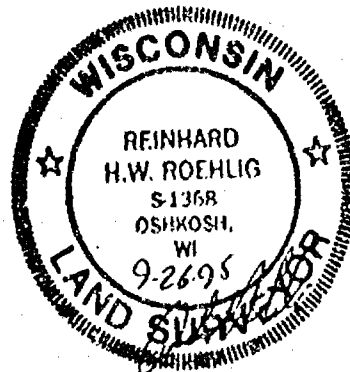

SCALE: 1" = 200'

SEPTEMBER 26, 1995

ROEHLIG

**LAND SURVEYING
&
CONSULTING LTD.**

417 North Sawyer Street • Oshkosh WI • 54901
(414) 233-2884

NO. 2645B



Stock No. 26273

NO 2645B

CERTIFIED SURVEY MAP NO. 3285 SHEET 1 OF 4

BRING A REDIVISION OF CERTIFIED SURVEY MAP NO. 3140 LOCATED IN PART OF THE S.E. 1/4 OF THE S.E. 1/4 OF SECTION 15, T20N, R16E, TOWN OF CLAYTON, WINNEBAGO COUNTY, WISCONSIN.

- DENOTES 1" DIAMETER IRON ROD OR PIPE FOUND AS DENOTED.
- DENOTES 3/4" DIAMETER IRON ROD, 24" LONG, WEIGHING NOT LESS THAN 1.13 LBS. PER LINEAL FOOT SET.

DISTANCES ARE MEASURED TO THE NEAREST HUNDREDTH OF A FOOT.

BEARINGS ARE REFERENCED TO THE SOUTH LINE OF THE S.E. 1/4 OF SECTION 15, WHICH IS ASSUMED TO BEAR SOUTH 87°59'37" WEST.

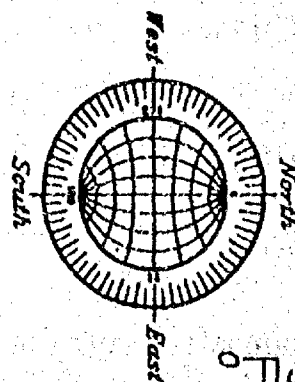
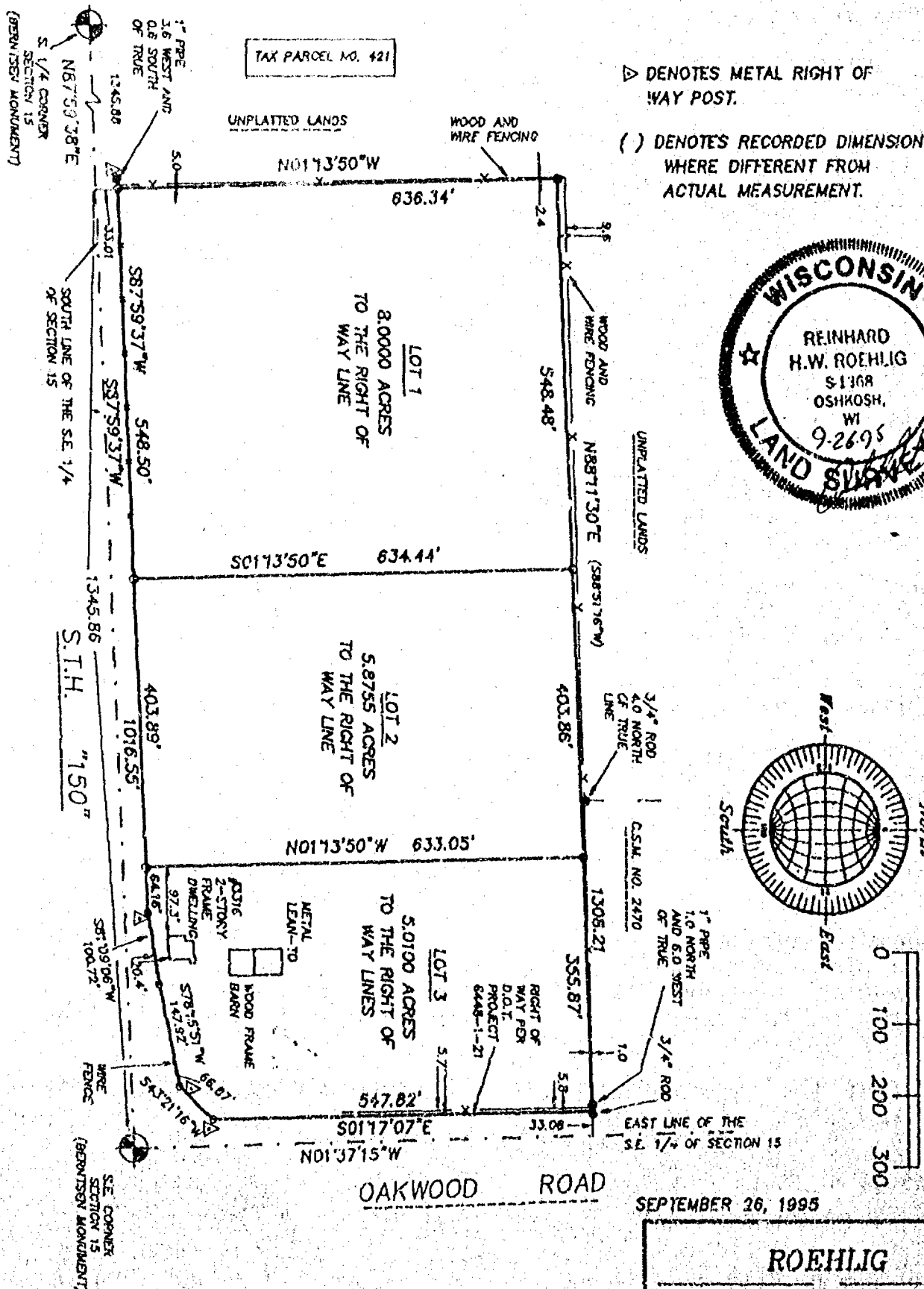

SCALE: 1" = 200'
0 100 200 300

SEPTEMBER 26, 1995

ROEHLIG

LAND SURVEYING
&
CONSULTING LTD.

417 North Sawyer Street • Oshkosh WI • 54601
(414) 233-2884

NO. 2645B



Stock No. 26273

NO. 2645B

CERTIFIED SURVEY MAP NO. 3285SHEET 2 OF 4

BEING A REDIVISION OF CERTIFIED SURVEY MAP NO. 3140 LOCATED IN PART OF THE S.E. 1/4 OF THE S.E. 1/4 OF SECTION 15, T20N, R16E, TOWN OF CLAYTON, WINNEBAGO COUNTY, WISCONSIN.

**SURVEYOR'S CERTIFICATE
STATE OF WISCONSIN)**

1995

WINNEBAGO COUNTY)

I, REINHARD ROEHLIG, Wisconsin Registered Land Surveyor do hereby certify;

THAT I have surveyed, divided and mapped a Redivision of Certified Survey Map No. 3140, located in part of the S.E. 1/4 of the S.E. 1/4 of Section 15, T20N, R16E, in the Town of Clayton, Winnebago County, Wisconsin which is bounded and described as follows;

COMMENCING AT THE S.E. CORNER OF SECTION 15, THENCE SOUTH 87°59'37" WEST ALONG THE SOUTH LINE OF SAID 1/4 SECTION 1345.86 FT., THENCE NORTH 01°13'50" WEST 33.01 FT. TO A POINT ON THE NORTH LINE OF S.T.H. "150" AND THE POINT OF BEGINNING OF THE PARCEL TO BE DESCRIBED, THENCE CONTINUING NORTH 01°13'50" WEST 636.34 FT., THENCE NORTH 88°11'30" EAST 1308.21 FT. TO A POINT ON THE WEST LINE OF OAKWOOD ROAD AS ESTABLISHED BY THE WISCONSIN D.O.T., THENCE SOUTH 01°17'07" WEST ALONG SAID LINE 547.82 FT., THENCE SOUTH 43°21'16" WEST 66.87 FT., THENCE SOUTH 78°15'49" WEST 147.92 FT., THENCE SOUTH 81°09'06" WEST 100.72 FT., THENCE SOUTH 87°59'37" WEST ALONG THE NORTH LINE OF S.T.H. "150" AFORESAID 1016.55 FT. OF THE POINT OF BEGINNING. SAID PARCEL IS SUBJECT TO ALL EXISTING EASEMENTS AND RESTRICTIONS OF RECORD.

THAT I have made this survey by the direction of Elaine M. Goltz, P.O.A. for the owners of Lots 2 and 3 of C.S.M No. 3140 and Randy D. Monroe and Eileen A. Monroe, owners of Lot 1 of C.S.M. No. 3140.

THAT such map is a correct representation of all the exterior boundaries of the land surveyed and the land division thereof made.

THAT I have fully complied with the provisions of Chapter 236 of the Wisconsin Statutes and the Land Subdivision Ordinance of Winnebago County.

9-26-95
Date

Reinhard Roehlig
Reinhard Roehlig, Registered
Wisconsin Land Surveyor S-1368

OWNERS CERTIFICATE

AS P.O.A. for the owner of said property, I hereby certify that I caused the land described on this map to be surveyed, divided and mapped as represented on this map in accordance with the Winnebago County Subdivision Ordinance.

WITNESS the hand and seal of said representative this 17th day of October, 1995.

Elaine M. Goltz (P.O.A.)
Elaine M. Goltz (P.O.A.)

POWER OF ATTORNEY FOR

Anthony R. Wild

Sheila J. Wild

Husband & Wife





Stock No. 26273

NO. 2645B

CERTIFIED SURVEY MAP NO. 3285SHEET 3 OF 4

BEING A REDIVISION OF CERTIFIED SURVEY MAP NO. 3140 LOCATED IN PART OF THE S.E. 1/4 OF THE S.E. 1/4 OF SECTION 15, T20N, R16E, TOWN OF CLAYTON, WINNEBAGO COUNTY, WISCONSIN.

STATE OF WISCONSIN)

WINNEBAGO COUNTY)

PERSONALLY came before me this 4TH day of OCTOBER 1995 the aforementioned Elaine M. Goltz, to me known to be the person who executed the foregoing instrument and acknowledged the same.

[Signature]
Notary Public, Winnebago
County, State of Wisconsin

My Commission Expires 6-6-99

COUNTY TREASURER'S CERTIFICATE

I, Mary E. Kueger, Deputy, being the duly elected, qualified and acting treasurer for Winnebago County, do hereby certify that in accordance with the records in my office, there are no unpaid taxes or unpaid special assessments as of Sept. 3, 1995 on any land included in this Certified Survey Map.

Date 10/3/95Treasurer Mary E. Kueger, Deputy

TOWN TREASURER'S CERTIFICATE

I, Jeanne M. Secret, being the duly elected, qualified and acting treasurer for the Town of Clayton, do hereby certify that in accordance with the records in my office, there are no unpaid taxes or unpaid special assessments as of Oct. 2, 1995 on any land included in this Certified Survey Map.

Date Oct. 2, 1995Treasurer Jeanne M. Secret

WINNEBAGO COUNTY PLANNING COMMISSION CERTIFICATE OF APPROVAL

This Certified Survey Map, a Redivision of Certified Survey Map No. 3140, located in part of the S.E. 1/4 of the S.E. 1/4 of Section 15, T20N, R16E, in the Town of Clayton, Winnebago County, Wisconsin, is hereby approved.

Date OCTOBER 6, 1995

Jeanette Wiskoff
Planning Commission Representative

THIS DOCUMENT WAS DRAFTED BY
REINHARD ROEHLIG.

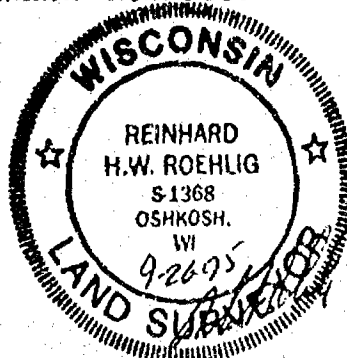

Block No. 26273

NO. 2645B

CERTIFIED SURVEY MAP NO. 3285SHEET 1 OF 4

BEING A REDIVISION OF CERTIFIED SURVEY MAP NO. 3140 LOCATED IN PART OF THE S.E. 1/4 OF THE S.E. 1/4 OF SECTION 15, T20N, R16E, TOWN OF CLAYTON, WINNEBAGO COUNTY, WISCONSIN.

OWNERS CERTIFICATE

AS owners of said property, we hereby certify that we caused the land described on this map to be surveyed, divided and mapped as represented on this map in accordance with the Winnebago County Subdivision Ordinance.

WITNESS the hands and seals of said owners this 4 day of October, 1995.

Randy D. Monroe
Randy D. Monroe

Eileen A. Monroe
Eileen A. Monroe

STATE OF WISCONSIN)

:SS

WINNEBAGO COUNTY)

PERSONALLY came before me this 4 day of October 1995 the aforementioned Randy D. Monroe and Eileen A. Monroe, to me known to be the persons who executed the foregoing instrument and acknowledged the same.

Glinda A. Mark
Notary Public, Oshkosh
County, State of Wisconsin

My Commission Expires Dec. 5, 1995

916989

Register's Office
Winnebago County, Wis.
Received for record this 10th
day of October A.D., 1995
at 2:50 o'clock P.M. and
filed in Vol. 1 of SSM
on page 3285
Susan Whelan
Register of Deeds

Roehlig
16

Certified Survey Map No. 3932
 PART OF THE SOUTHWEST 1/4, OF THE SOUTHWEST 1/4, OF SECTION 15,
 TOWNSHIP 19 NORTH, RANGE 16 EAST, TOWN OF VINLAND,
 WINNEBAGO COUNTY, WISCONSIN.

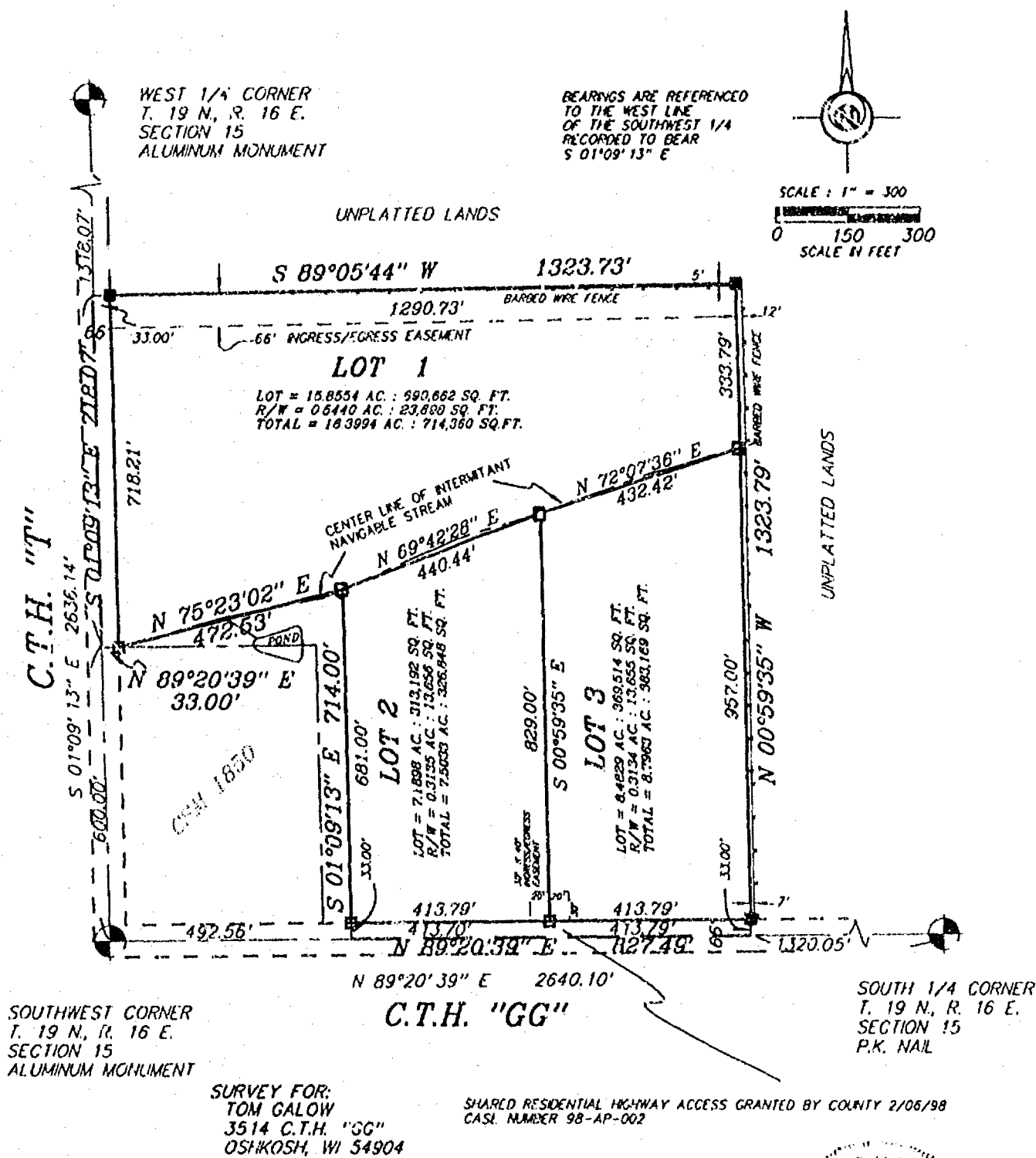

LEGEND

- 1" x 24" Iron Pipe Set
- 1" Iron Pipe Found
- 3/4" Rebar Found
- ▲ 1 1/4" Rebar Found
- ⊙ Government Corner
- () Recorded As

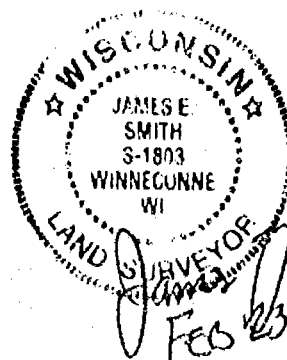

Sayler Surveying

Division of Martenson & Eide, Inc.
 Engineering, Surveying, Planning
 28 North 1st Street, Box 252 • Winneconne, WI 54986
 Phone 920-582-4234 • FAX 920-582-8656

PROJECT NO. 0-0333-001
 FIELD BOOK 4 PAGE 40
 COMPUTER FILE WN-19-16-15-0-0333-001.S70
 SHEET 1 OF 3

Certified Survey Map No. 3932
 PART OF THE SOUTHWEST 1/4, OF THE SOUTHWEST 1/4, OF SECTION 15,
 TOWNSHIP 19 NORTH, RANGE 16 EAST, TOWN OF VINLAND,
 WINNEBAGO COUNTY, WISCONSIN.

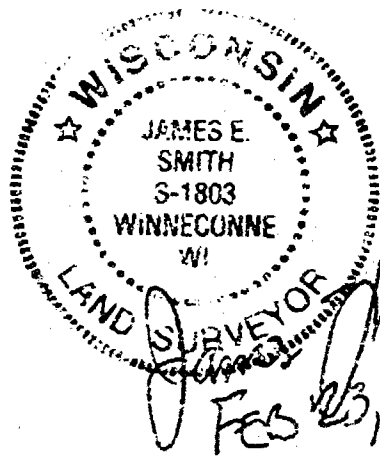
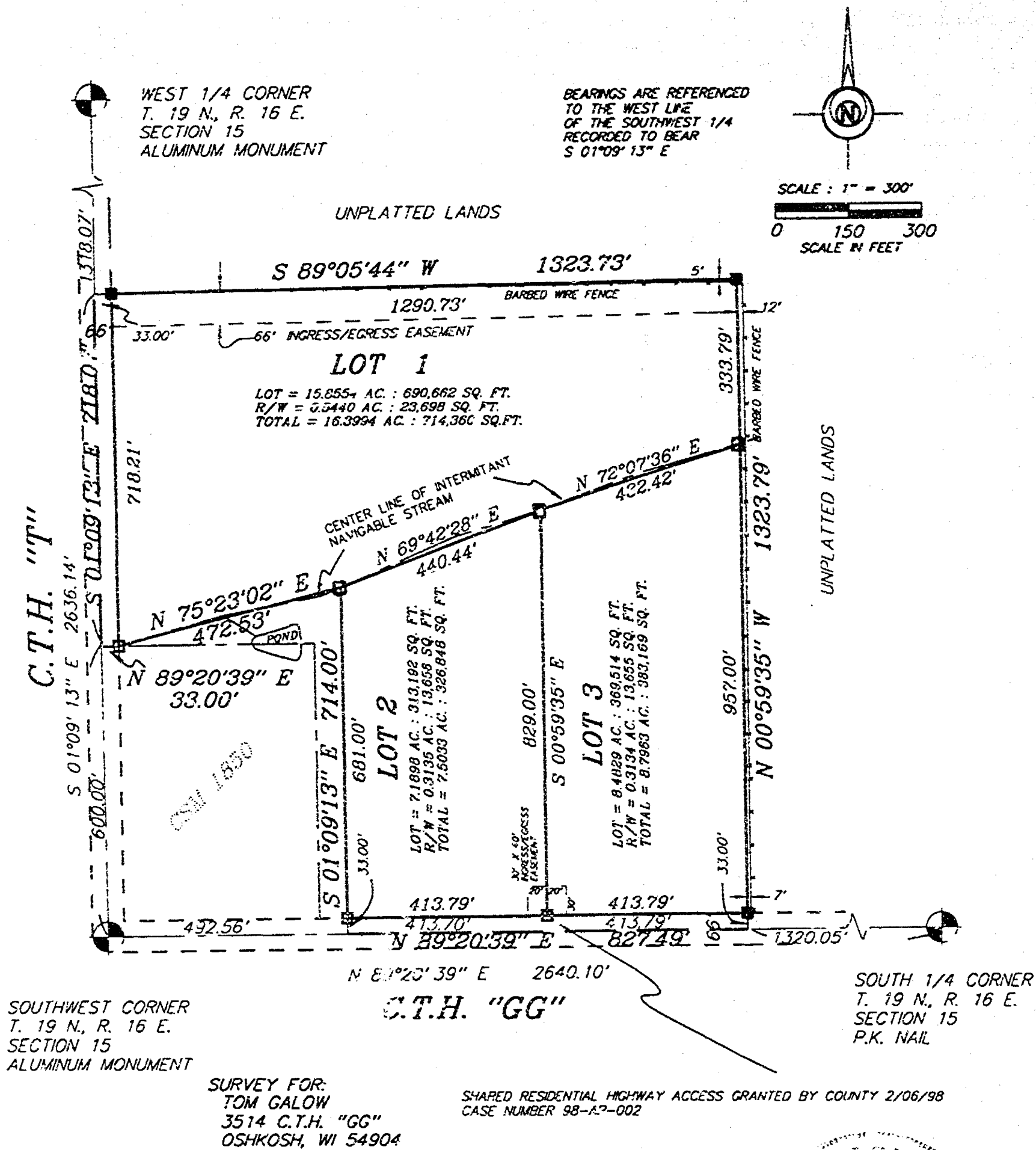

Sayler Surveying

Division of Martenson & Eisele, Inc.
 Engineering, Surveying, Planning
 28 North 1st Street, Box 252 • Winneconne, WI 54986
 Phone 920-582-4234 • FAX 920-582-8656

PROJECT NO. 0-0333-001
 FIELD BOOK 4 PAGE 40
 COMPUTER FILE WN-19-16-15-0-0333-001.S70
 SHEET 1 OF 3

Certified Survey Map No. 3932

SURVEYOR'S CERTIFICATE:

I, James E. Smith, Registered Land Surveyor 1803, do hereby certify:

That I have surveyed, divided and mapped, at the direction of Tom Galow part of the Southwest 1/4 of the Southwest 1/4 of Section 15, Township 19 North, Range 16 East, Town of Vinland, Winnebago County, Wisconsin, described as follows:

Commencing at the Southwest corner of said Section 15; thence North 89 degrees 20 minutes 39 seconds East 492.56 feet, along the South line of the Southwest 1/4 of said Section 15, to the point of beginning; thence North 89 degrees 20 minutes 39 seconds East 827.49 feet, along the South line of the Southwest 1/4 of said Section 15; thence North 00 degrees 59 minutes 35 seconds West 1323.79 feet, along the East line of the Southwest 1/4 of the Southwest 1/4 of said Section 15; thence South 89 degrees 05 minutes 44 seconds West 1323.73 feet, along the North line of the Southwest 1/4 of the Southwest 1/4 of said Section 15; thence South 01 degree 09 minutes 13 seconds East 718.07 feet, along the West line of the Southwest 1/4 of the Southwest 1/4 of said Section 15; thence North 89 degrees 20 minutes 39 seconds East 33.00 feet, along the North line of certified survey map 1850; thence North 75 degrees 23 minutes 07 seconds East 472.53 feet; thence South 01 degree 09 minutes 13 seconds East 714.00 feet, to the point of beginning. Reserving the West and South 33 feet, as presently used for road purposes.

That I have fully complied with Chapter 236.34 of the Wisconsin Statutes in surveying, dividing, and mapping the same and the Town of Vinland, and Winnebago County Subdivision Ordinances.

This map is a correct representation of all of the exterior boundaries of land surveyed and the division thereof.

Given under my hand this 23 day of FEB, 19 98.

James E. Smith
James E. Smith, Reg. WI. Land Surveyor, S-1803

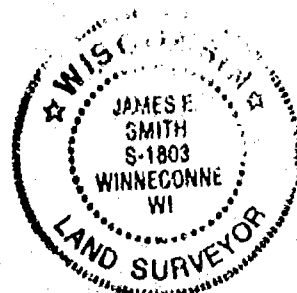

OWNERS CERTIFICATE:

As owners we, the undersigned, hereby certify that we caused the land above described to be surveyed, divided and mapped and dedicated to the public all as shown and represented on this map.

Thomas H. Galow 2-26-98
Thomas H. Galow Date

Margaret E. Galow 2-26-98
Margaret E. Galow Date

State of Wisconsin)
)SS
County of Winnebago)

Personally came before me on the 26th day of February 19 98, the above owners to me known to be the persons who executed the foregoing instrument and acknowledge the same.

James H. Witt My Commission Expires 8-9-99
Notary

Certified Survey Map No. 3932

Certificate of Planning Committee:

Pursuant to the Land Subdivision Regulations of the County of Winnebago, Wisconsin, all the requirements for approval have been fulfilled. This Minor Subdivision was approved by the Winnebago County Planning and Zoning Committee on 13th day of March, 1998.

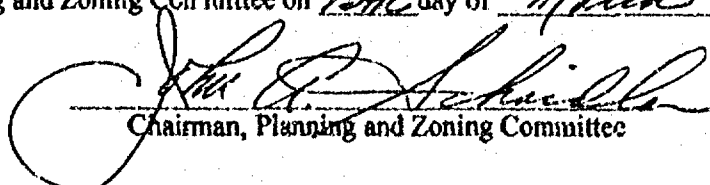
Chairman, Planning and Zoning Committee

Treasurer's Certificate:

I hereby certify that there are no unpaid taxes or unpaid special assessments on any of the lands shown hereon.

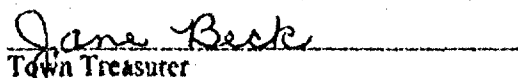
Town Treasurer



County Treasurer

03-09-98
Date:

3/11/98
Date:

Town Board Approval:

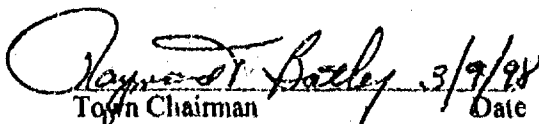
We hereby certify that the Town of Vinland has reviewed and approved this certified survey map.

Town Chairman 3/9/98
Date

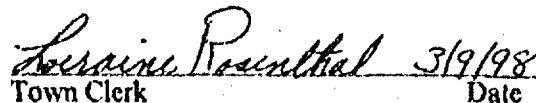
Town Clerk 3/9/98
Date

This CSM is contained wholly within the property described in the following recorded instruments:

Owner(s) of record	Document(s)	Parcel Number(s)
Thomas H. Galow Margaret E. Galow	666985	026-0331-01

1001066

Register's Office
Winnebago County, Wis.
Received for record this 16th
day of March A.D., 1998
at 3:23 o'clock P.M. and
recorded in Vol. 1 of CSM
on page 3932

Register of Deeds

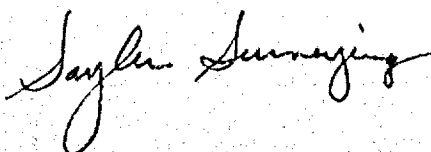

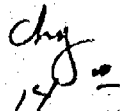

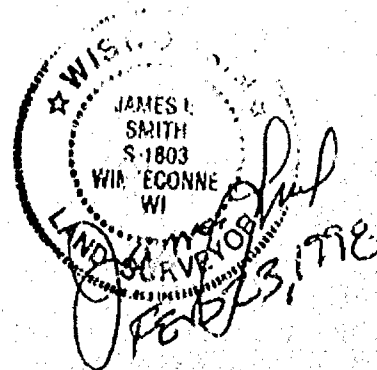

- 15 - 19 - 16 -

Stock No. 26273

CERTIFIED SURVEY MAP NO. 1850

A PARCEL OF LAND LOCATED IN THE SW $\frac{1}{4}$ OF THE SW $\frac{1}{4}$ OF SECTION 15, T19N, R16E, TOWN OF VINLAND, WINNEBAGO COUNTY, WISCONSIN.

WEST \times CORNER
SECTION
15-19-16

LEGEND:

- = $\frac{3}{4}$ " \times 24" SOLID ROUND #6 IRON REBAR
SET WEIGHING 1.502 LBS. PER LIN. FT.
- = 1" IRON PIPE FOUND
- ⊕ = BERNTSEN MONUMENT FOUND

SCALE: 1"=100'

NOTE: CORNER FALLS IN FARM FIELD
(DID NOT SET A MONUMENT)

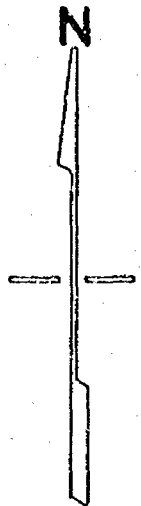

NORTH IS REFERENCED
TO THE SOUTH LINE OF
THE SW $\frac{1}{4}$ OF SECTION
15, T19N, R16E, TOWN
OF VINLAND, WINNEBAGO
COUNTY, WISCONSIN.
ASSUMED TO BEAR
N89°-20'-39"E.

PARCEL 2

201328 sq. ft. \pm w/road
174845 sq. ft. \pm wo/road

PARCEL 1

59998 sq. ft. \pm
w/road
53398 sq. ft. \pm
wo/road

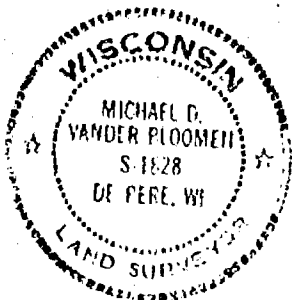
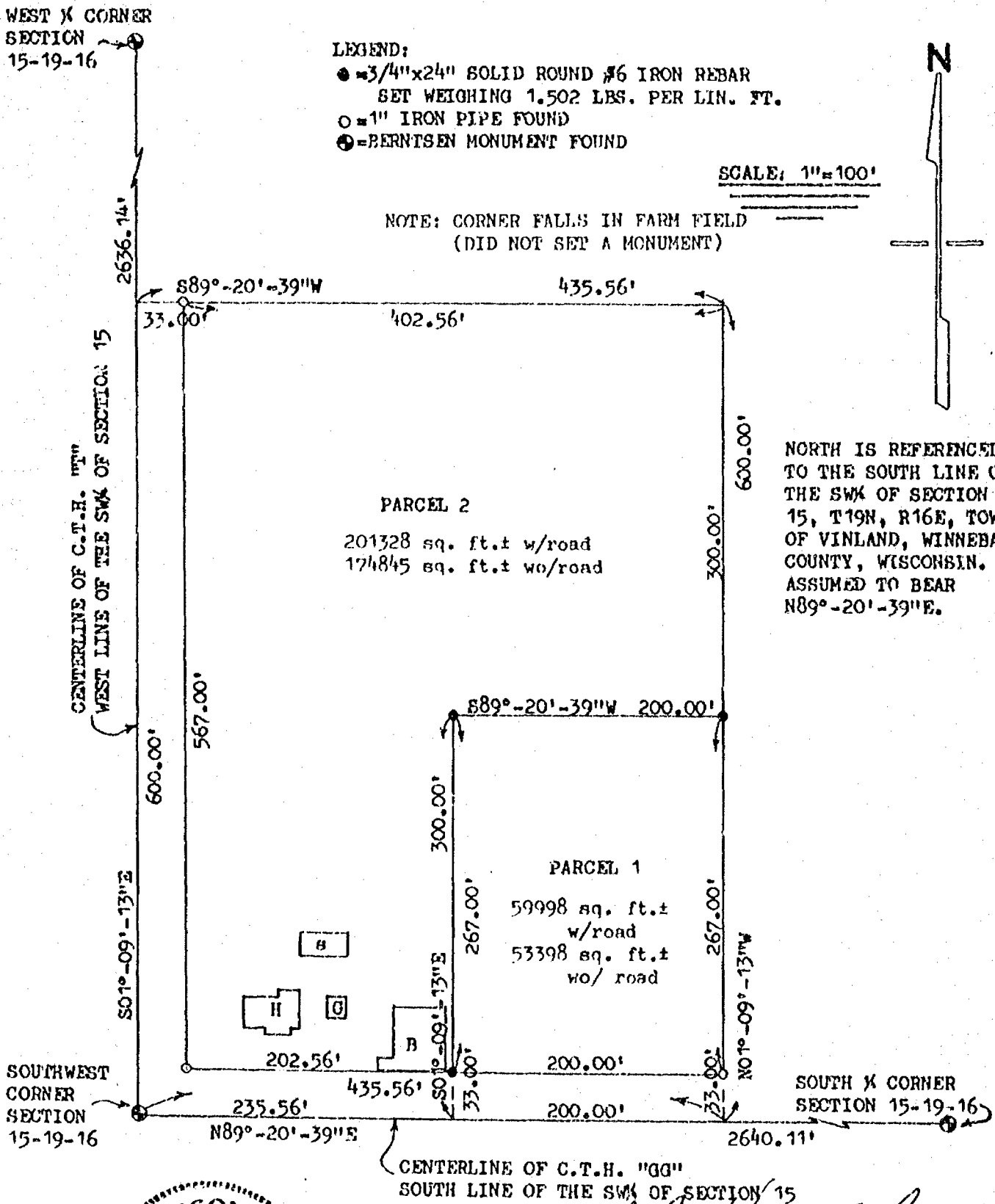

Michael D. Vander Bloomen 3-27-88
MICHAEL D. VANDER BLOOMEN S-1828 DATED
CAROW LAND SURVEYING CO., INC.
1837 W. WISCONSIN AVE. P.O. BOX 1297
APPLETON, WISCONSIN 54912-1297
A8611.39-88 (mv-ec KO)

Stock No. 26273

CERTIFIED SURVEY MAP NO. 1850

SURVEYOR'S CERTIFICATE:

I, MICHAEL D. VANDER BLOOMEN, REGISTERED WISCONSIN LAND SURVEYOR, CERTIFY THAT I HAVE SURVEYED, DIVIDED, AND MAPPED PART OF THE SW $\frac{1}{4}$ OF THE SW $\frac{1}{4}$ OF SECTION 15, T19N, R16E, TOWN OF VINLAND, WINNEBAGO COUNTY, WISCONSIN, BOUNDARY AND DESCRIBED AS FOLLOWS: BEGINNING AT THE SOUTHWEST CORNER OF SECTION 15; THENCE N89°-20'-39"E, 435.56 FEET ALONG THE SOUTH LINE OF THE SW $\frac{1}{4}$ OF SECTION 15; THENCE N01°-09'-13"W, 600.00 FEET; THENCE S89°-20'-39"W, 435.56 FEET TO THE WEST LINE OF THE SW $\frac{1}{4}$ OF SECTION 15; THENCE S01°-09'-13"E, 600.00 FEET ALONG SAID WEST LINE TO THE POINT OF BEGINNING. SUBJECT TO ALL EASEMENTS AND RESTRICTIONS OF RECORD. RESERVING THAT PART PRESENTLY USED FOR HIGHWAY PURPOSES.

THAT I HAVE MADE SUCH SURVEY UNDER THE DIRECTION OF JAMES HACKER, 6106 LARSEN RD. OSHKOSH, WISCONSIN 54901.

THAT THIS MAP IS A CORRECT REPRESENTATION OF THE EXTERIOR BOUNDARIES OF THE LAND SURVEYED AND THE MAP MADE THEREOF.

THAT I HAVE FULLY COMPLIED WITH THE PROVISIONS OF CHAPTER 236 OF THE WISCONSIN STATUTES AND THE WINNEBAGO COUNTY SUBDIVISION ORDINANCE.



Michael D. Vander Bloomen 3-22-88
 MICHAEL D. VANDER BLOOMEN RLS-1828 DATED
 CAROW LAND SURVEYING CO., INC.
 1837 W. WISCONSIN AVE. P.O. BOX 1297
 APPLETON, WISCONSIN 54912-1297
 A8611.39-88 (mv-ec KO)

OWNER'S CERTIFICATE:

AS OWNER(S) I (WE) HEREBY CERTIFY THAT I (WE) CAUSED THE LAND DESCRIBED ON THIS CERTIFIED SURVEY MAP TO BE SURVEYED, DIVIDED AND MAPPED AS REPRESENTED. I (WE) ALSO CERTIFY THAT THIS MAP IS REQUIRED BY S. 236.10 OR S. 236.12 OF THE WISCONSIN STATUTES TO BE SUBMITTED TO THE FOLLOWING FOR APPROVAL: WINNEBAGO COUNTY PLANNING AND ZONING COMMITTEE. WITNESS THE HAND AND SEAL OF SAID OWNER THIS 23rd DAY OF March, 1988.

OWNER

OWNER

WITNESS

STATE OF WISCONSIN
 COUNTY OF WINNEBAGO ss

PERSONALLY CAME BEFORE ME THIS 23 DAY OF March, 1988. THE ABOVE NAMED PERSON(S) TO ME KNOWN TO BE THE PERSON(S) WHO EXECUTED THE FOREGOING INSTRUMENT AND ACKNOWLEDGED THE SAME.

NOTARY PUBLIC

BY COMMISSION:

PURSUANT TO THE WINNEBAGO COUNTY SUBDIVISION ORDINANCE, ALL REQUIREMENTS FOR APPROVAL HAVE BEEN FULFILLED. THIS CERTIFIED SURVEY MAP WAS APPROVED ON THE 25 DAY OF

May, 1988.

V. CHAIRPERSON:

Jeanette Diakoff
 WINNEBAGO COUNTY PLANNING AND ZONING COMMITTEE.

701761

Register's Office
Winnebago County, Wis.
Received for record this *25th*
day of *May*, A.D., 19*88*
at *2:00* o'clock *P*.M. and
recorded in Vol. *1* of *C.S.M*
on page *1850*

Margaret A. Dahm
Register of Deeds

James D. Hochen
60106 Larsen Rd. P.O.
Oshkosh *6*

Plat of Survey

The SW $\frac{1}{4}$ of the SW $\frac{1}{4}$ of Sec. 15, T.19N., R.16E., Town of Vinland, Winnebago County, Wisconsin.

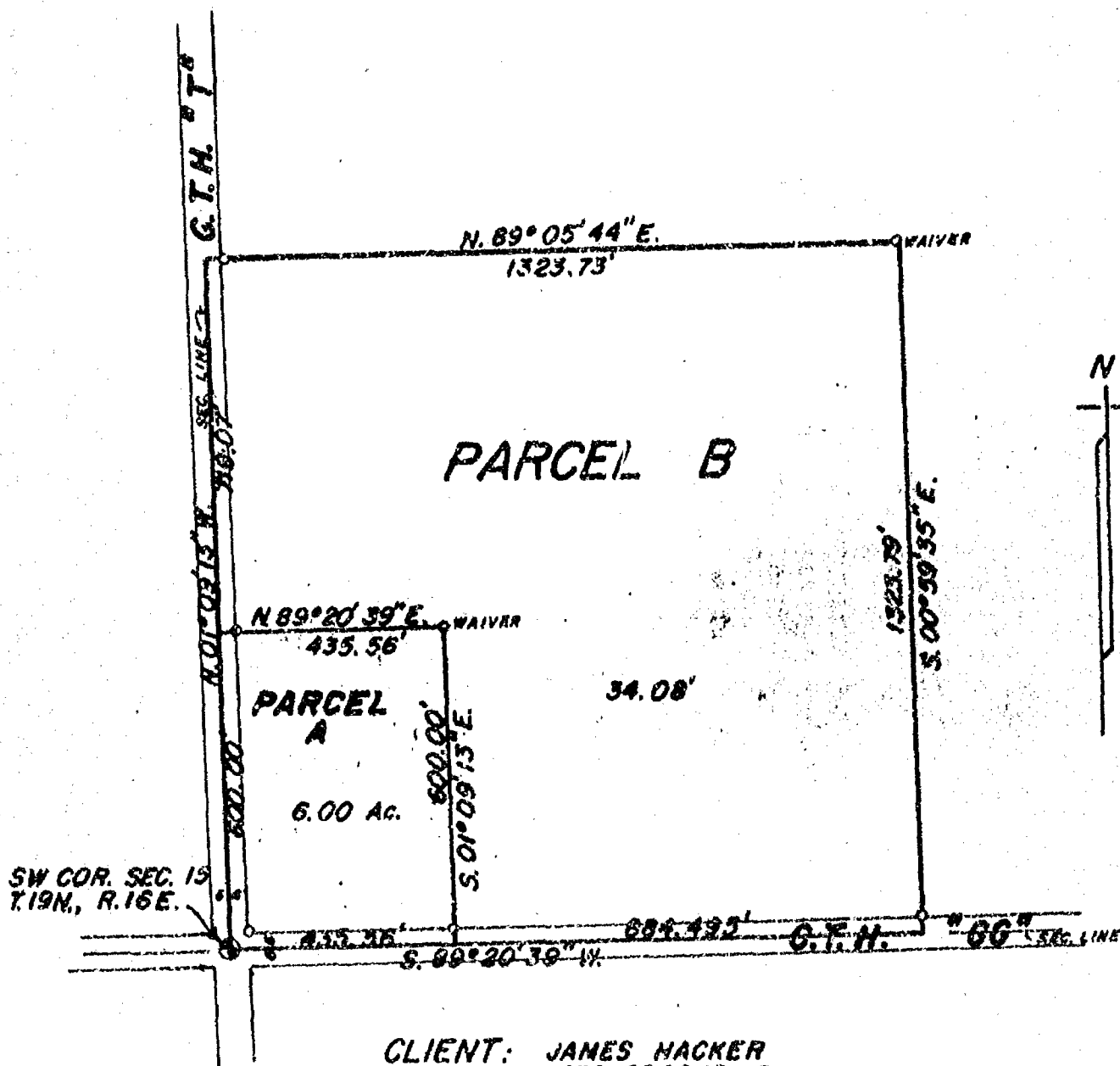

CLIENT: JAMES HACKER
1630 BROOKS RD.
OSHKOSH, WI. 54901



LEGEND

- = Existing monuments
- = 2" x 30" iron pipe set
- = 1" x 30" iron pipe set
- ⊙ = reference caps or R.R. spikes
- ⊙ = Bernsten or Harrison monuments
- X—X = fence
- () = recorded as
- = stone monument

SURVEYORS CERTIFICATE

I, hereby certify that I have surveyed the property as shown, according to official records and that the plat above drawn is an accurate and correct representation of said survey. November 2, 1984

Calvin W. Hawksworth
Wisconsin Registered Land Surveyor S-1290



SAYLER SURVEY, INC.
LAND SURVEYORS
WINNECONNE, WI 54986

SCALE 1 in. = 300 ft.
PROJECT NO. S-00
FIELD BOOK 46 PAGE 58

Plat of Survey

PART OF THE NW 1/4 OF THE NW 1/4 OF SEC. 15,
T.19N., R.16E., TOWN OF VINLAND, WINNEBAGO CO., WI.

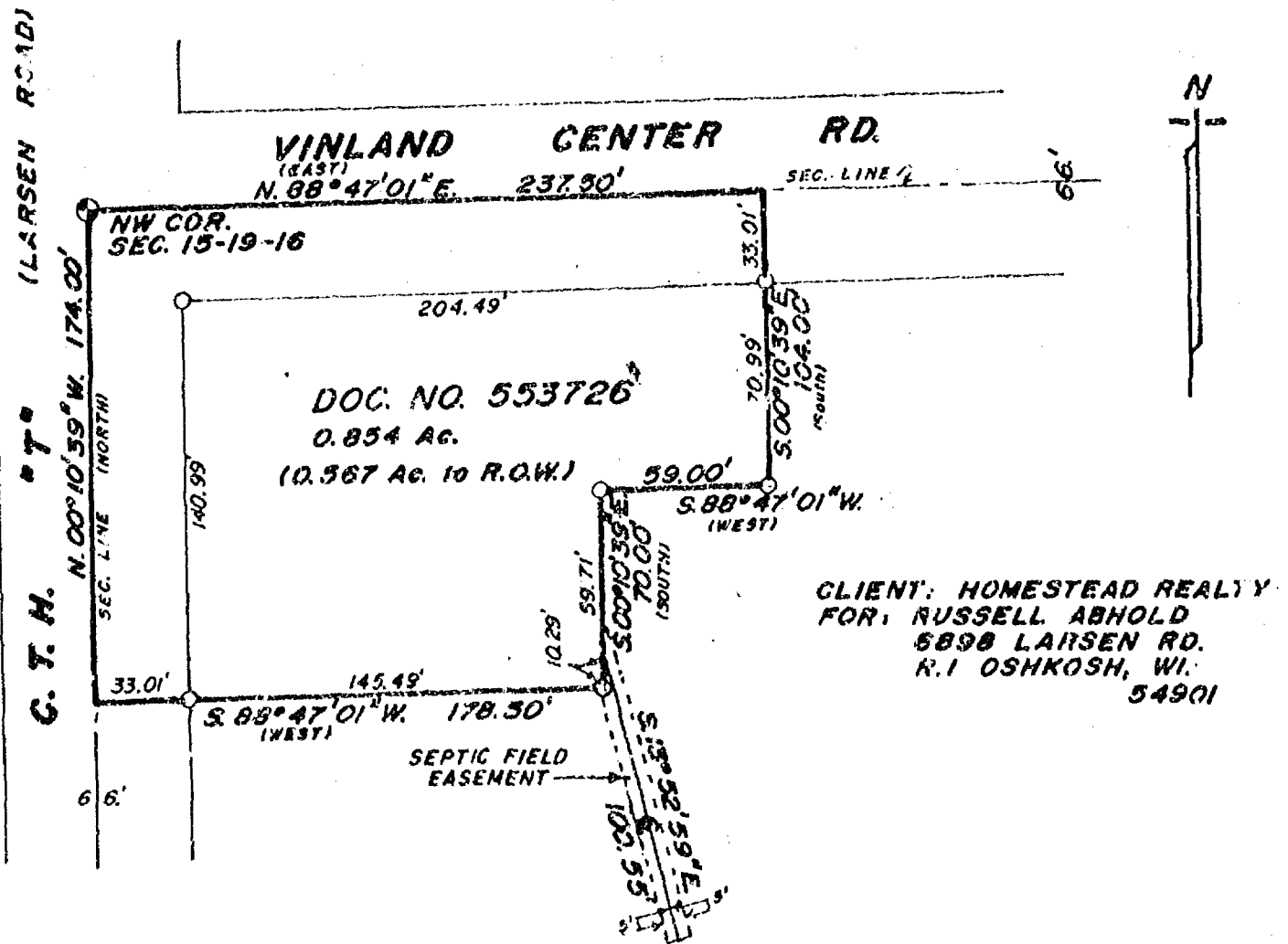

DESCRIPTION

EASEMENT FOR SEPTIC FIELD

An easement for an existing septic field over and across the following described parcel: Five (5) feet either side of the following described center line: Beginning at a point that is 174.00 ft., S. 00° 10' 39" E. and 178.50 ft., N. 88° 47' 01" E. and 10.29 ft., N. 00° 10' 39" W. of the Northwest corner of Sec. 15, T.19N., R.16E. From that point running S. 13° 52' 59" E., 100.55 ft. Being a part of the NW 1/4 of the NW 1/4 of Sec. 15, T.19N., R.16E., Town of Vinland, Winnebago County, Wisconsin.



LEGEND

- = Existing monuments
- = 2' x 30" iron pipe set
- = 1' x 30" iron pipe set
- = reference caps or RR spikes
- = Bernisen or Harrison monuments
- X—X = fence
- () = recorded as
- = stone monument

SURVEYORS CERTIFICATE

I, hereby certify that I have surveyed the property as shown, according to official records and that the plat above drawn is an accurate and correct representation of said survey. APRIL 3, 19 90

Robert H. Saylor

Wisconsin Registered Land Surveyor S-1894

Saylor
Survey, Inc.

139A WEST MAIN, BOX 252, WINNECONNE, WI 54986

SCALE 1 IN. = 60 FT.
PROJECT NO. S-002231
FIELD BOOK 60 PAGE 11

15
19
16

Certified Survey Map No. 3932

PART OF THE SOUTHWEST 1/4, OF THE SOUTHWEST 1/4, OF SECTION 15,
TOWNSHIP 19 NORTH, RANGE 13 EAST, TOWN OF VINLAND,
WINNEBAGO COUNTY, WISCONSIN.

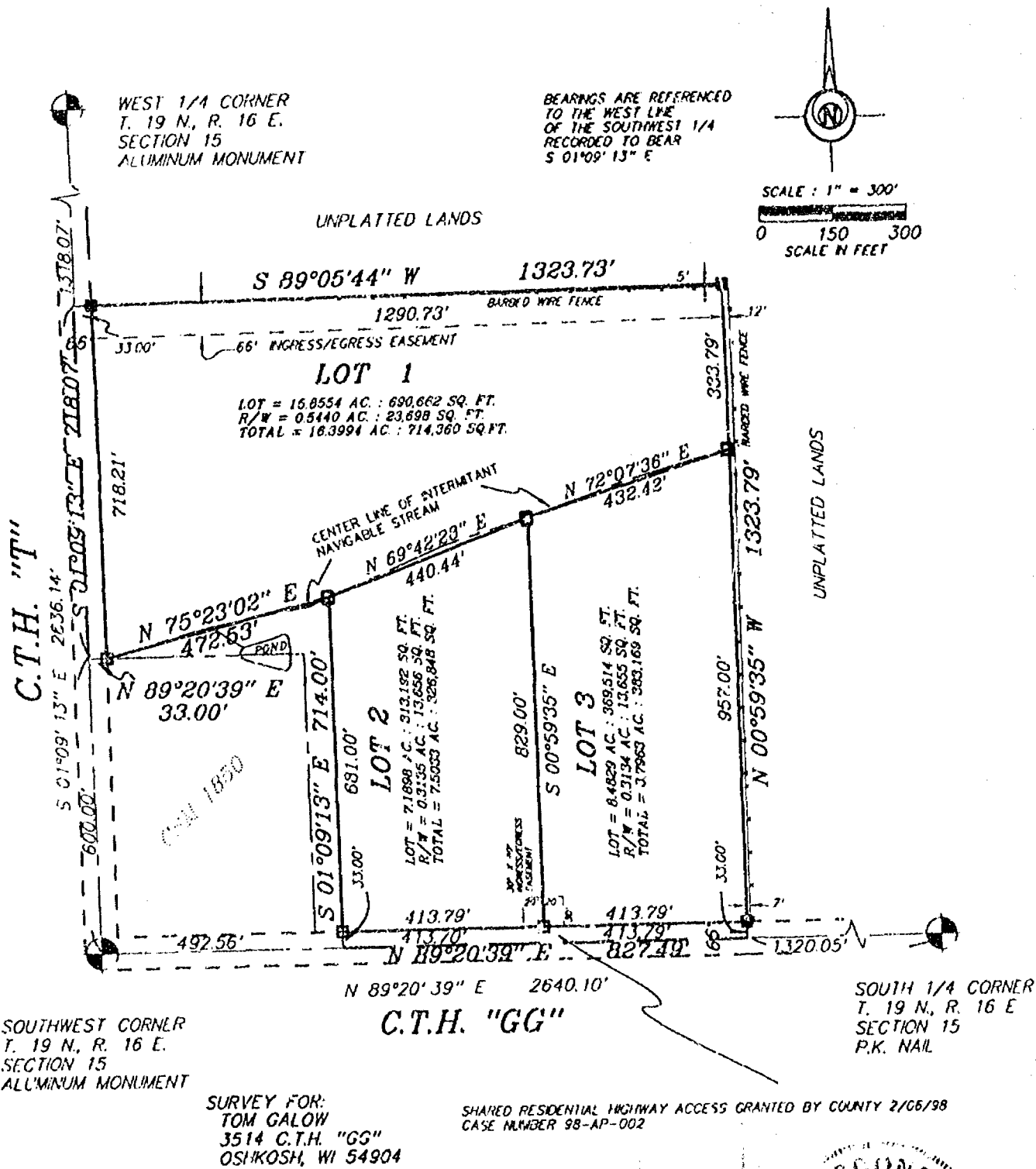

LEGEND

- 1" x 24" Iron Pipe Set
- 1" Iron Pipe Found
- 3/4" Rebar Found
- ▲ 1 1/4" Rebar Found
- ⊕ Government Corner
- () Recorded As



Sayler Surveying
Division of Martenson & Eisele, Inc.
Engineering, Surveying, Manning
28 North 1st Street, Box 252 • Winneconne, WI 54986
Phone 920-582-4234 • FAX 920-582-8656

PROJECT NO. 0-0333-001
FIELD BOOK 4 PAGE 40
COMPUTER FILE WN-19-16-15-0-0333-001.S70
SHEET 1 OF 3

15
19
16

Certified Survey Map No. 3932
 PART OF THE SOUTHWEST 1/4, OF THE SOUTHWEST 1/4, OF SECTION 15,
 TOWNSHIP 19 NORTH, RANGE 16 EAST, TOWN OF VINLAND,
 WINNEBAGO COUNTY, WISCONSIN.

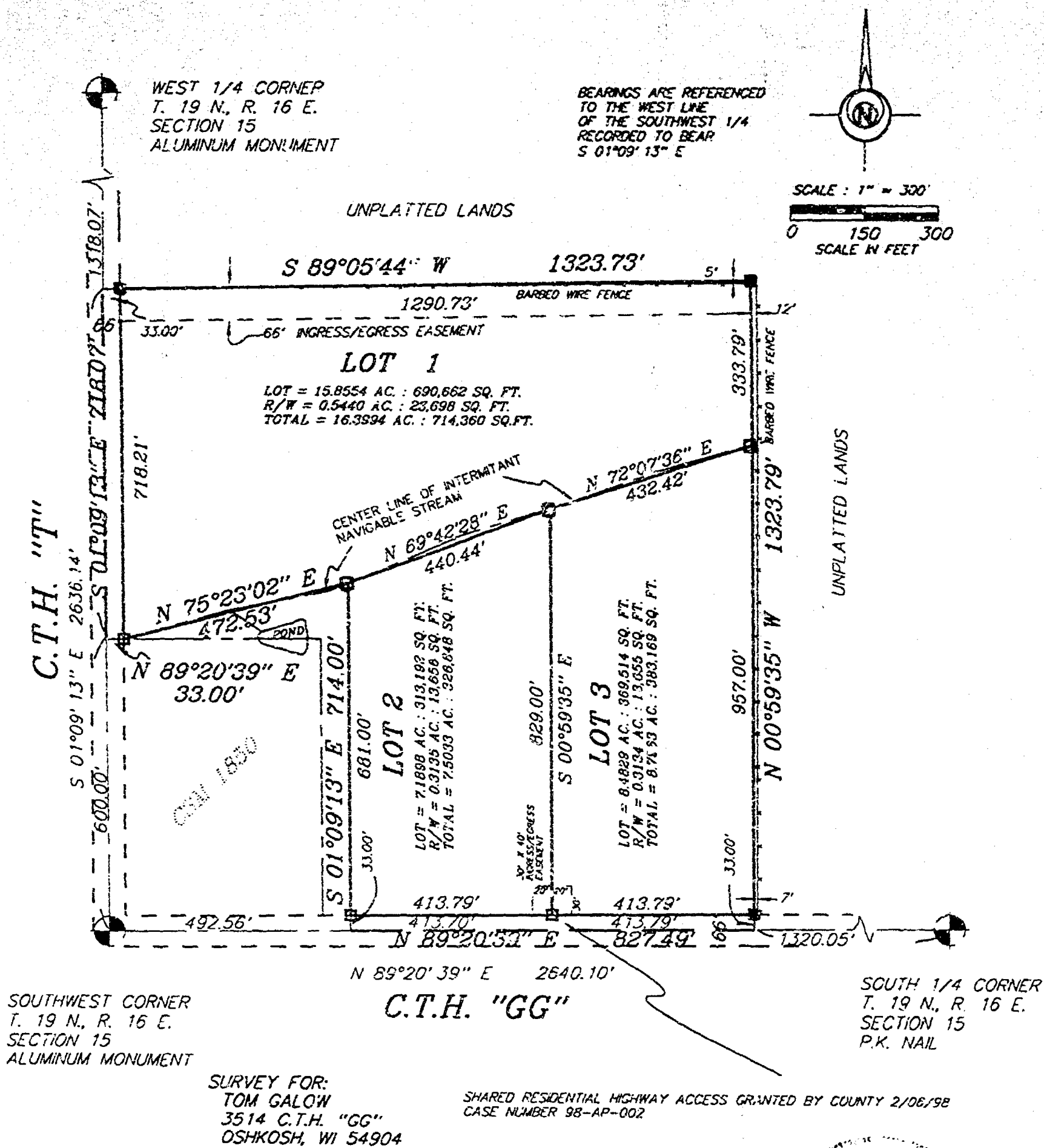

LEGEND

- 1" x 24" Iron Pipe Set
- 1" Iron Pipe Found
- 3/4" Rebar Found
- ▲ 1 1/4" Rebar Found
- ⊙ Government Corner
- () Recorded As

Sayler Surveying

Division of Martenson & Eske, Inc.
 Engineering, Surveying, Planning
 28 North 1st Street, Box 252 • Winneconne, WI 54986
 Phone 920-582-4234 • FAX 920-582-8656

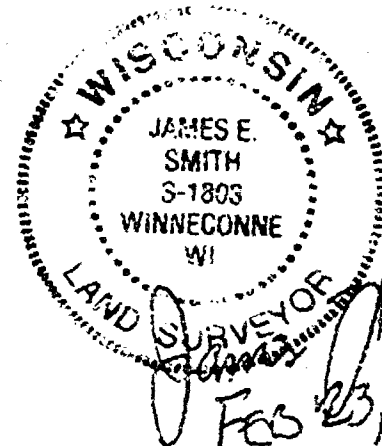

PROJECT NO. 0-0333-001
 FIELD BOOK 4 PAGE 40
 COMPUTER FILE WN-19-16-15-0-0333-001.S70
 SHEET 1 OF 3

Certified Survey Map No. 3932

SURVEYOR'S CERTIFICATE:

I, James E. Smith, Registered Land Surveyor 1803, do hereby certify:

That I have surveyed, divided and mapped, at the direction of Tom Galow part of the Southwest 1/4 of the Southwest 1/4 of Section 15, Township 19 North, Range 16 East, Town of Vinland, Winnebago County, Wisconsin, described as follows:

Commencing at the Southwest corner of said Section 15; thence North 89 degrees 20 minutes 39 seconds East 492.56 feet, along the South line of the Southwest 1/4 of said Section 15, to the point of beginning; thence North 89 degrees 20 minutes 39 seconds East 827.49 feet, along the South line of the Southwest 1/4 of said Section 15; thence North 00 degrees 59 minutes 35 seconds West 1323.79 feet, along the East line of the Southwest 1/4 of the Southwest 1/4 of said Section 15; thence South 89 degrees 05 minutes 44 seconds West 1323.73 feet, along the North line of the Southwest 1/4 of the Southwest 1/4 of said Section 15; thence South 01 degree 09 minutes 13 seconds East 718.07 feet, along the West line of the Southwest 1/4 of the Southwest 1/4 of said Section 15; thence North 89 degrees 20 minutes 39 seconds East 33.00 feet, along the North line of certified survey map 1850; thence North 75 degrees 23 minutes 02 seconds East 472.53 feet; thence South 01 degree 09 minutes 13 seconds East 714.00 feet, to the point of beginning. Reserving the West and South 33 feet, as presently used for road purposes.

That I have fully complied with Chapter 236.34 of the Wisconsin Statutes in surveying, dividing, and mapping the same and the Town of Vinland, and Winnebago County Subdivision Ordinances.

This map is a correct representation of all of the exterior boundaries of land surveyed and the division thereof.

Given under my hand this 23 day of FEB, 19 98.

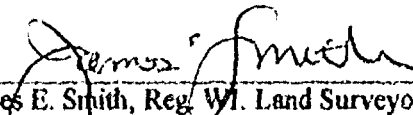
James E. Smith, Reg. WI. Land Surveyor, S-1803

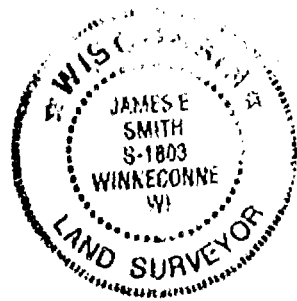

OWNERS CERTIFICATE:

As owners we, the undersigned, hereby certify that we caused the land above described to be surveyed, divided and mapped and dedicated to the public all as shown and represented on this map.

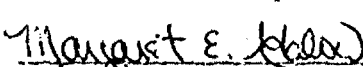
 2-26-98  2-26-98
Thomas H. Galow Date Margaret E. Galow Date

State of Wisconsin)
Winnebago County) SS

Personally came before me on the 26th day of February, 19 98, the above owners to me known to be the persons who executed the foregoing instrument and acknowledge the same.

 My Commission Expires 8-9-99
Notary

Certified Survey Map No. 3932

Certificate of Planning Committee:

Pursuant to the Land Subdivision Regulations of the County of Winnebago, Wisconsin, all the requirements for approval have been fulfilled. This Minor Subdivision was approved by the Winnebago County Planning and Zoning Committee on 13th day of March, 1998.

Chairman, Planning and Zoning Committee

Treasurer's Certificate:

I hereby certify that there are no unpaid taxes or unpaid special assessments on any of the lands shown hereon.

Jane Beck
Town Treasurer

Mary E. Kuehn Deputy
County Treasurer

03-09-98
Date:

3/11/98
Date:

Town Board Approval:

We hereby certify that the Town of Vinland has reviewed and approved this certified survey map.

Raymond T. Bailey 3/9/98
Town Chairman Date

Lorraine Rosenthal 3/9/98
Town Clerk Date

This CSM is contained wholly within the property described in the following recorded instruments:

Owner(s) of record	Document(s)	Parcel Number(s)
Thomas H. Galow	666985	026-0331-01
Margaret E. Galow		

1001066

Register's Office
Winnebago County, Wis.
Received for record this 16th
day of March A.D., 1998
at 3:23 o'clock P.M. and
recorded in Vol. 1 of CSM
on page 3932

Susan W. Wauson
Register of Deeds

Sayler Surveying

chy
14

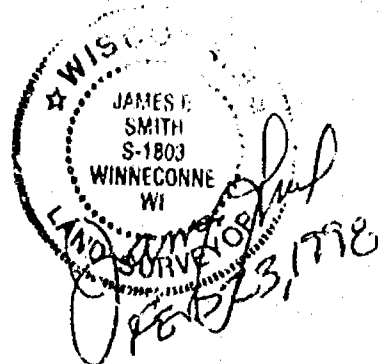



Certified Survey Map No. 3958

ALL OF CERTIFIED SURVEY MAP 1850, AND PART OF THE SOUTHWEST 1/4,
OF THE SOUTHWEST 1/4, OF SECTION 15, TOWNSHIP 19 NORTH,
RANGE 16 EAST, TOWN OF VINLAND, WINNEBAGO COUNTY, WISCONSIN.

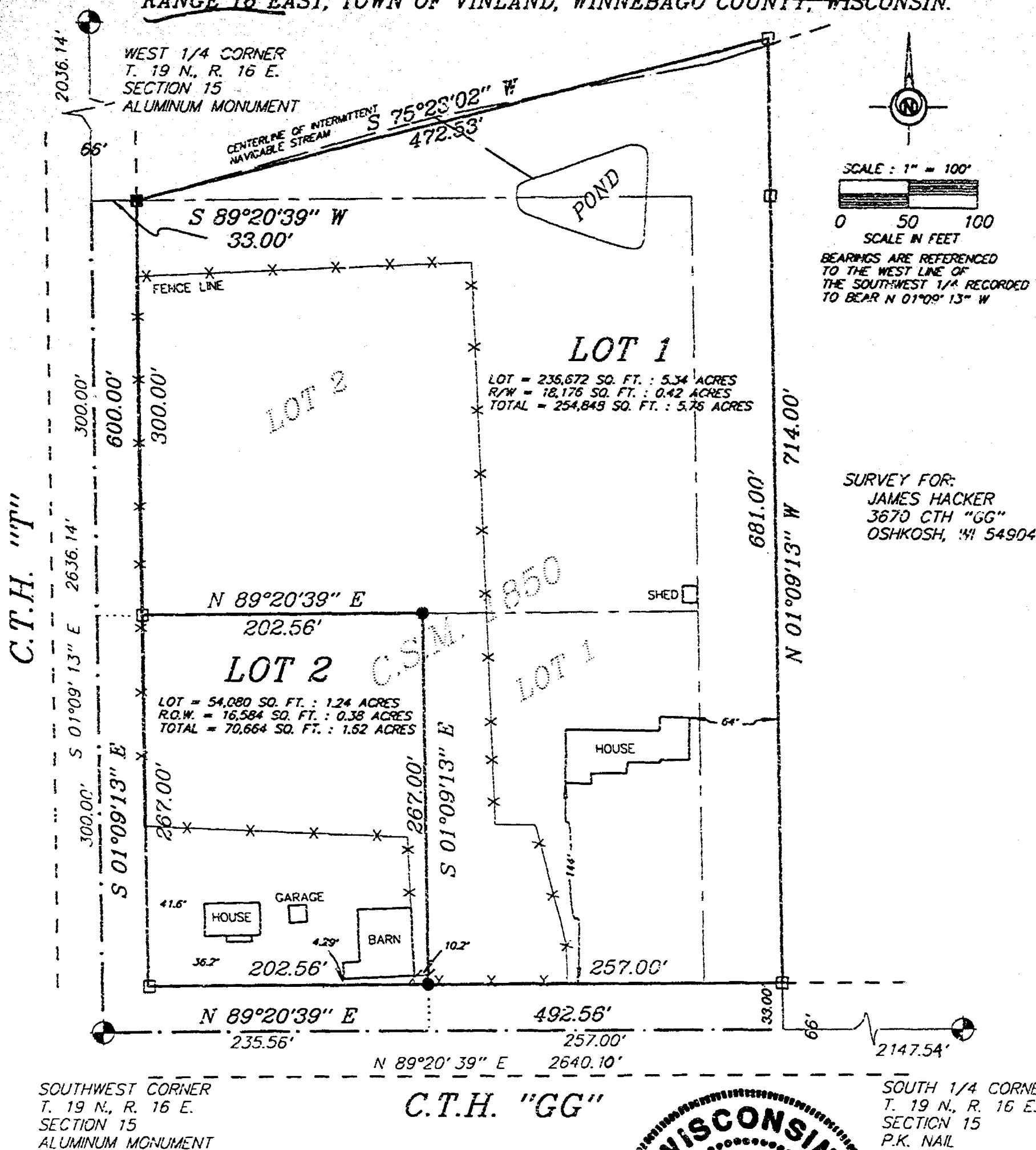

LEGEND

- 1" x 24" Iron Pipe Set
- 1" Iron Pipe Found
- 3/4" Rebar Found
- ▲ 1 1/4" Rebar Found
- Government Corner

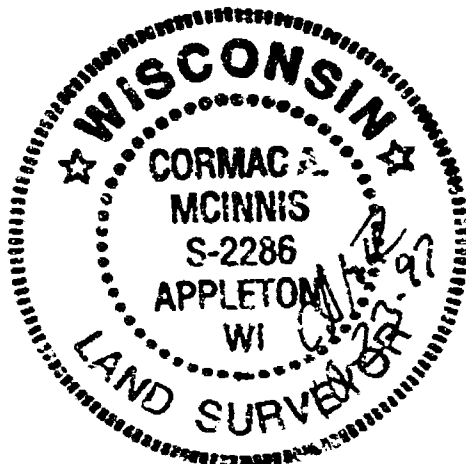

Sayler Surveying

Division of Martenson & Elsele, Inc.
Engineering, Surveying, Planning
28 North 1st Street • Box 252 • Winneconne, WI 54986
Phone 414-582-4234 • Fax 414-582-8656

PROJECT NO. 0-0334-001

FIELD BOOK 4

PAGE 40

COMPUTER FILE WN-19-16-15-0-0334-001.570

SHEET 1 OF 3

Certified Survey Map No. 3958

SURVEYOR'S CERTIFICATE:

I, Cormac A. McInnis, Registered Land Surveyor, do hereby certify:

That I have surveyed, divided and mapped, at the direction of James Hacker all of Certified Survey Map 1850, and part of the Southwest 1/4, of the Southwest 1/4, of Section 15, Township 19 North, Range 16 East, Town of Vinland, Winnebago County, Wisconsin, described as follows:

Beginning at the Southwest Corner of said Section 15; thence North 89 degrees 20 minutes 39 seconds East, 492.56 feet, along the South line of the Southwest 1/4 of said Section 15; thence North 01 degrees 09 minutes 13 seconds West, 714.00 feet; thence South 75 degrees 23 minutes 02 seconds West, 472.53 feet; thence South 89 degrees 20 minutes 39 seconds West, 33.00 feet along the North line of certified survey map 1850; thence South 01 degrees 09 minutes 13 seconds East, 600.00 feet, along the West line of the Southwest 1/4 of said Section 15 to the point of beginning. Reserving the West and South 33 feet thereof used for road way purposes.

That I have fully complied with Chapter 236.34 of the Wisconsin Statutes in surveying, dividing, and mapping the same and the Town of Vinland, and Winnebago County Subdivision Ordinances.

This map is a correct representation of all of the exterior boundaries of land surveyed and the division thereof.

Given under my hand this 23 day of October, 19 97.

C.A.M.

Cormac A. McInnis, Reg. WI. Land Surveyor, S-2286

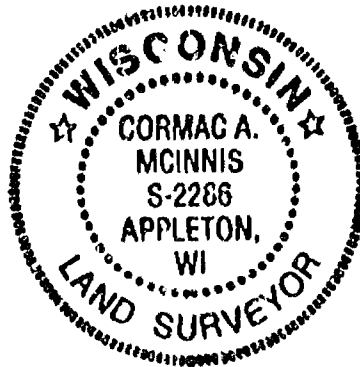

OWNERS CERTIFICATE:

As owners we, the undersigned, hereby certify that we caused the land above described to be surveyed, divided and mapped and dedicated to the public all as shown and represented on this map.

James Hacker 4-1-98
James Hacker Date

Judith S. Hacker 4-1-98
Judith Hacker Date

State of Wisconsin)
)SS
Winnebago County)

Personally came before me on the 1st day of April, 19 98, the above owners to me known to be the persons who executed the foregoing instrument and acknowledge the same.

Diana M. Hellmann My Commission Expires 7-9-00
Notary

Certified Survey Map No. 3958

Owners Certificate:

As owners we, the undersigned, hereby certify that we caused the land above described to be surveyed, divided and mapped and dedicated to the public all as shown and represented on this map.

Thomas Galow
Thomas Galow

4/2/98
Date

Margaret E. Galow
Margaret E. Galow

4/2/98
Date

State of Wisconsin)
Winnebago County)

Personally came before me on the 2nd day of April, 1998 the above owners to me known to be the persons who executed the foregoing instrument and acknowledge the same.

Notary

My Commission Expires 7/8/01

NOTARY PUBLIC
STATE OF WISCONSIN
JUDY A. HUINKER

Certificate of Planning Committee:

Pursuant to the Land Subdivision Regulations of the County of Winnebago, Wisconsin, all the requirements for approval have been fulfilled. This Minor Subdivision was approved by the Winnebago County Planning and Zoning Committee on 16th day of April, 1998.

Jeanne M. Sievert
Chairman, Planning and Zoning Committee

Treasurer's Certificate:

I hereby certify that there are no unpaid taxes or unpaid special assessments on any of the lands shown hereon.

Jane Beck
Town Treasurer

4/13/98
Date

Burton Schmidt
County Treasurer

4/1/98
Date

Town Board Approval:

We hereby certify that the Town of Vinland has reviewed and approved this certified survey map.

Raymond D. Bailey
Town Chairman

4/13/98
Date

Lorraine Rosenthal
Town Clerk

4/13/98
Date

This CSM is contained wholly within the property described in the following recorded instruments:

Owner(s) of record	Document(s)	Parcel Number(s)
James & Judith Hacker	701761	026-0331-02 026-0331-00
Thomas & Margaret Galow	666935	026-0331-01

