

JOB NO. 2929

JOB NO. 2929

Stock No. 26273

NO. 2929

CERTIFIED SURVEY MAP NO. 3467SHEET 2 OF 3

BEING PARTS OF THE N.E. 1/4 AND THE S.E. 1/4 OF THE S.E. 1/4 OF SECTION 15, T20N, R16E, TOWN OF CLAYTON, WINNEBAGO COUNTY, WISCONSIN.

**SURVEYOR'S CERTIFICATE
STATE OF WISCONSIN)**

:SS

WINNEBAGO COUNTY)

I, REINHARD ROEHLIG, Wisconsin Registered Land Surveyor do hereby certify;

THAT I have surveyed, divided and mapped parts of the N.E. 1/4 and the S.E. 1/4 of the S.E. 1/4 of Section 15, T20N, R16E, in the Town of Clayton, Winnebago County, Wisconsin which is bounded and described as follows;

COMMENCING AT THE S.E. CORNER OF SECTION 15, THENCE NORTH 01°37'13" WEST ALONG THE EAST LINE OF SAID 1/4 SECTION, 864.66 FT. TO THE POINT OF BEGINNING; THENCE SOUTH 88°11'30" WEST ALONG THE NORTH LINE OF CERTIFIED SURVRY MAP NO. 2470 AFORESAID 468.60 FT.; THENCE SOUTH 01°37'13" EAST ALONG THE WEST LINE OF SAID MAP 200.00 FT. TO THE SOUTH LINE OF THE NORTH 1/2 OF THE SE 1/4 OF THE SE 1/4 OF SAID SECTION; THENCE SOUTH 88°11'30" WEST ALONG SAID SOUTH LINE, 872.68 FT. TO THE WEST LINE OF THE EAST 1/2 OF SAID 1/4 SECTION; THENCE NORTH 01°13'49" WEST ALONG SAID WEST LINE 1108.17 FT.; THENCE SOUTH 52°11'14" EAST, 691.04 FT. TO THE NORTH LINE OF THE S.E. 1/4 OF THE S.E. 1/4 OF SAID SECTION; THENCE NORTH 88°23'27" EAST ALONG SAID NORTH LINE 800.00 FT. TO SAID EAST LINE OF SAID 1/4 SECTION; THENCE SOUTH 01°37'13" EAST ALONG SAID EAST LINE, 464.78 FT. TO THE POINT OF BEGINNING. RESERVING THE EAST 33.00 FT. OF THE ABOVE DESCRIBED PARCEL FOR PUBLIC ROAD RIGHT-OF-WAY. SAID PARCEL IS SUBJECT TO ALL EXISTING EASEMENTS AND RESTRICTIONS OF RECORD.

THAT I have made this survey by the direction of John T. Gilmour and Deanna R. Gilmour, owners of said land.

THAT such map is a correct representation of all the exterior boundaries of the land surveyed and the land division thereof made.

THAT I have fully complied with the provisions of Chapter 236 of the Wisconsin Statutes and the Land Subdivision Ordinance of Winnebago County.

6-3-96
Date

Reinhard Roehlig
Reinhard Roehlig, Registered
Wisconsin Land Surveyor S-1368

OWNERS CERTIFICATE

AS owners of said property, We hereby certify that We caused the land described on this map to be surveyed, divided and mapped as represented on this map in accordance with the Winnebago County Subdivision Ordinance.

WITNESS the hands and seals of said owners this 15th day of June, 1996.

John T. Gilmour
John T. Gilmour

Deanna R. Gilmour
Deanna R. Gilmour

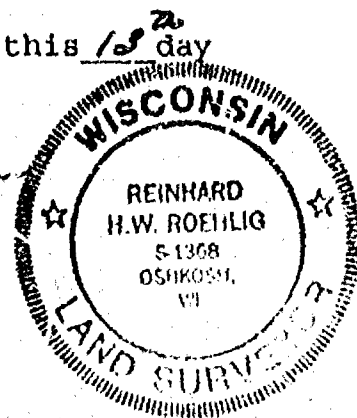

Stock No. 26273

NO. 2929

CERTIFIED SURVEY MAP NO. 3467SHEET 3 OF 3

BEING PARTS OF THE N.E. 1/4 AND THE S.E. 1/4 OF THE S.E. 1/4 OF SECTION 15, T20N, R16E, TOWN OF CLAYTON, WINNEBAGO COUNTY, WISCONSIN.

STATE OF WISCONSIN)

128

WINNEBAGO COUNTY)

PERSONALLY came before me this 13th day of June 1996 the aforementioned John T. Gilmour and Deanna R. Gilmour, to me known to be the persons who executed the foregoing instrument and acknowledged the same.

Joanne M. Sever
Notary Public, Winnebago
County, State of Wisconsin

My Commission Expires 4/15/97

COUNTY TREASURER'S CERTIFICATE

I, Mary E. Krueger Deputy being the duly elected, qualified and acting Treasurer for Winnebago County, do hereby certify that in accordance with the records in my office, there are no unpaid taxes or unpaid special assessments as of June 19, 1996 on any land included in this Certified Survey Map.

Date 6/19/96Treasurer Mary E. Krueger Deputy

TOWN TREASURER'S CERTIFICATE

I, Marjorie L. Reinders, being the duly elected, qualified and acting treasurer for the Town of Clayton, do hereby certify that in accordance with the records in my office, there are no unpaid taxes or unpaid special assessments as of June 17, 1996 on any land included in this Certified Survey Map.

Date June 17, 1996Treasurer Marjorie L. Reinders

WINNEBAGO COUNTY PLANNING COMMISSION CERTIFICATE OF APPROVAL

This Certified Survey Map, being parts of the N.E. 1/4 and the S.E. 1/4 of the S.E. 1/4 of Section 15, T20N, R16E, in the Town of Clayton, Winnebago County, Wisconsin, John T. Gilmour and Deanna R. Gilmour owners, is hereby approved.

Date July 12, 1996

Joanne M. Sever
Planning Commission Representative

942338

Register's Office

Winnebago County, Wis.

Received for record this 12th
day of July, A.D., 19 96
at 3:22 o'clock P.M. and
filed in Vol. 1 of CSM
on page 3467

Susan W. Wauson
Register of Deeds

THIS DOCUMENT WAS DRAFTED BY
REINHARD ROEHLIG.

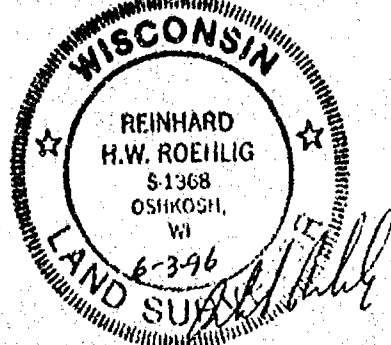

abg
140

BEING A REDIVISION OF LOT 2 OF CERTIFIED SURVEY MAP NUMBER 3467 LOCATED IN THE
N.E. 1/4 AND THE S.E. 1/4 OF THE S.E. 1/4 OF SECTION 15, TOWN 20 NORTH,
RANGE 16 EAST, TOWN OF CLAYTON, WINNEBAGO COUNTY, WISCONSIN

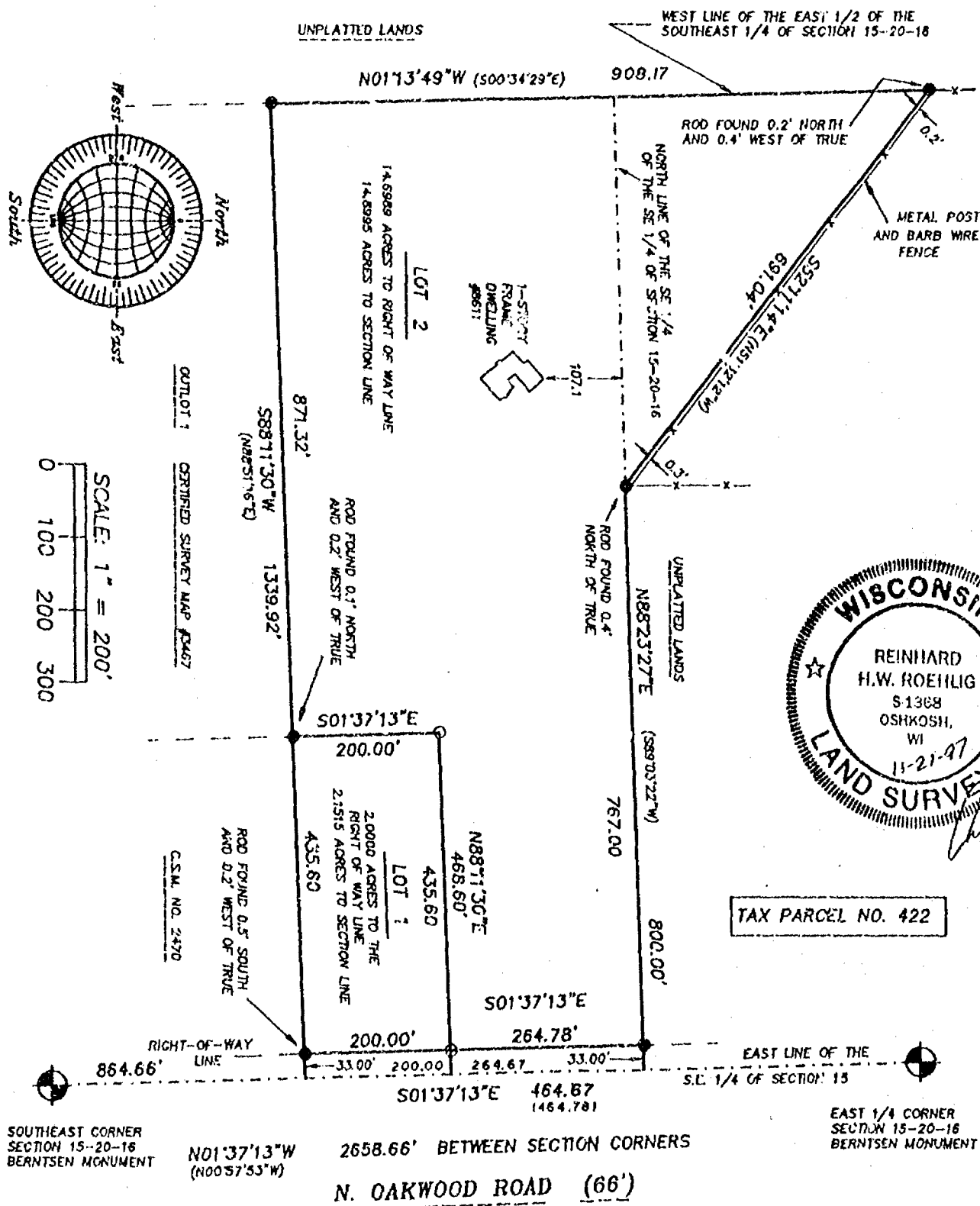

○ DENOTES 3/4 INCH DIAMETER IRON ROD, 24 INCHES LONG, WEIGHING NOT LESS THAN 1.5 LBS PER LINEAL FOOT SET.

● DENOTES 3/4 INCH DIAMETER IRON ROD FOUND.

() DENOTES RECORDED DIMENSION WHERE DIFFERENT FROM ACTUAL MEASUREMENT.

DISTANCES ARE MEASURED TO THE NEAREST HUNDREDTH OF A FOOT.

BEARINGS ARE REFERENCED TO THE SOUTH LINE OF THE SE 1/4 OF SECTION 15, WHICH IS ASSUMED TO BEAR SOUTH 87°59'37" WEST.

JOB NO. 2929A

NOVEMBER 21, 1997

ROEHLIG

LAND SURVEYING

&

CONSULTING LTD.

417 North Sawyer Street • Oshkosh WI • 54901

(414) 293-2884

BEING A REDIVISION OF LOT 2 OF CERTIFIED SURVEY MAP NUMBER 3467 LOCATED IN THE
N.E. 1/4 AND THE S.E. 1/4 OF THE S.E. 1/4 OF SECTION 15, TOWN 20 NORTH,
RANGE 16 EAST, TOWN OF CLAYTON, WINNEBAGO COUNTY, WISCONSIN

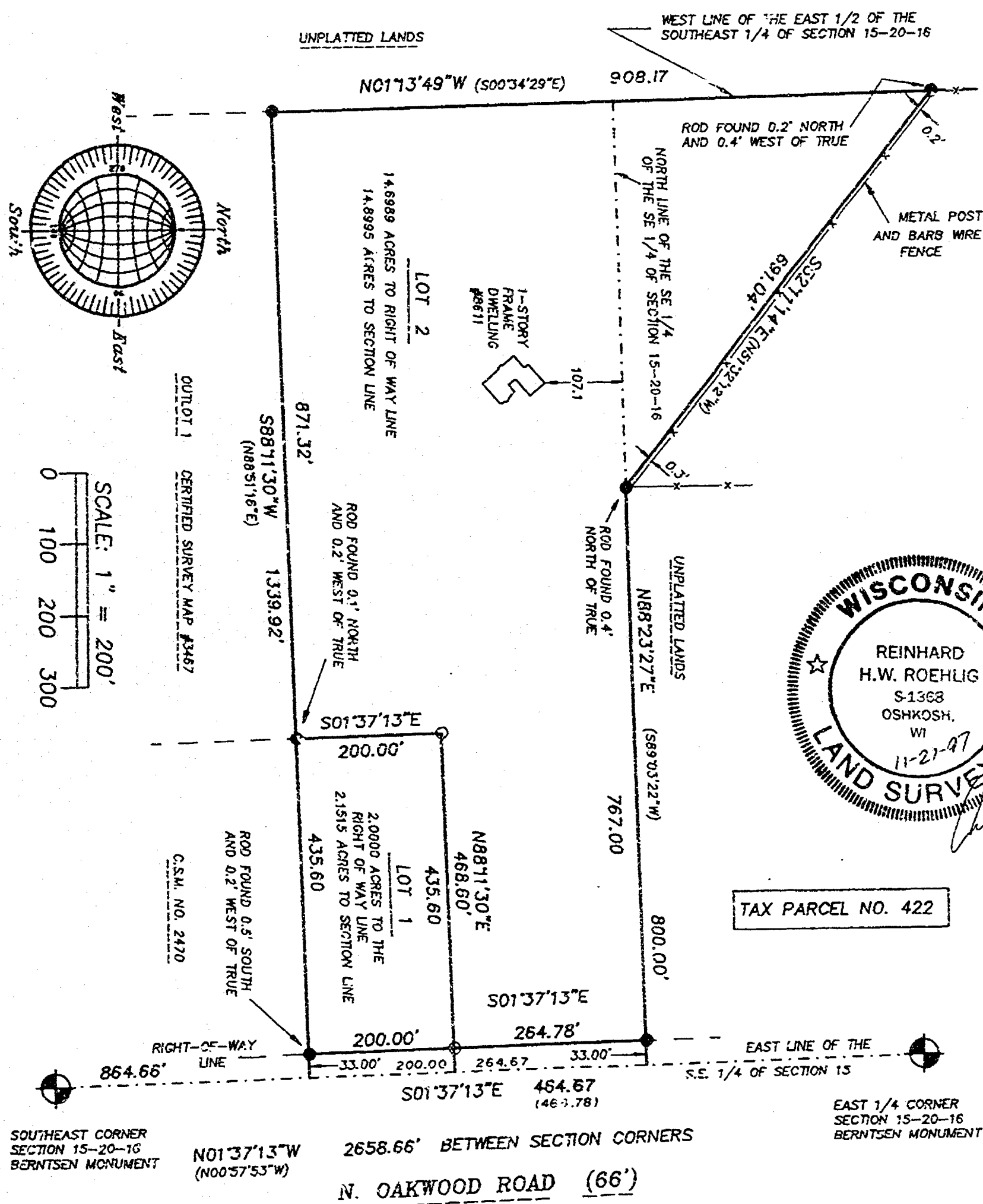

○ DENOTES 3/4 INCH DIAMETER IRON ROD, 24 INCHES LONG, WEIGHING NOT LESS THAN 1.5 LBS PER LINEAL FOOT SET.

● DENOTES 3/4 INCH DIAMETER IRON ROD FOUND.

() DENOTES RECORDED DIMENSION WHERE DIFFERENT FROM ACTUAL MEASUREMENT.

DISTANCES ARE MEASURED TO THE NEAREST HUNDREDTH OF A FOOT.

BEARINGS ARE REFERENCED TO THE SOUTH LINE OF THE SE 1/4 OF SECTION 15, WHICH IS ASSUMED TO BEAR SOUTH 87°59'37" WEST.

JOB NO. 2929A

NOVEMBER 21, 1997

ROEHLIG
LAND SURVEYING
&
CONSULTING LTD.
417 North Sawyer Street • Oshkosh WI • 54901
(414) 233-2884

NO. 2929A

SHEET 2 OF 3

CERTIFIED SURVEY MAP NO. _____

BEING A REDIVISION OF LOT 2 OF CERTIFIED SURVEY MAP NUMBER 3467
LOCATED IN THE N.E. 1/4 AND THE S.E. 1/4 OF THE S.E. 1/4 OF SECTION
15, T20N, R16E, TOWN OF CLAYTON, WINNEBAGO COUNTY, WISCONSIN.

**SURVEYOR'S CERTIFICATE
STATE OF WISCONSIN)**

:SS

WINNEBAGO COUNTY)

I, REINHARD ROEHLIG, Wisconsin Registered Land Surveyor do hereby
certify;

THAT I have surveyed, divided and mapped a Redivision of Lot 2 of
Certified Survey Map Number 3467, located in the N.E. 1/4 and the
S.E. 1/4 of the S.E. 1/4 of Section 15, T20N, R16E, in the Town of
Clayton, Winnebago County, Wisconsin which is bounded and described
as follows;

COMMENCING AT THE S.E. CORNER OF SECTION 15, THENCE NORTH 01°37'13"
WEST ALONG THE EAST LINE OF SAID 1/4 SECTION, 864.66 FT. TO THE
POINT OF BEGINNING; THENCE SOUTH 88°11'30" WEST ALONG THE NORTH
LINE OF CERTIFIED SURVEY MAP NO. 2470 AND THE NORTH LINE OF OUTLOT
1 OF CERTIFIED SURVEY MAP NUMBER 3467 AFORESAID 1339.92 FT. TO THE
WEST LINE OF THE EAST 1/2 OF SAID 1/4 SECTION; THENCE NORTH
01°13'49" WEST ALONG SAID WEST LINE 908.17 FT.; THENCE SOUTH
52°11'14" EAST 691.04 FT. TO THE NORTH LINE OF THE S.E. 1/4 OF THE
S.E. 1/4 OF SAID SECTION; THENCE NORTH 88°23'27" EAST ALONG SAID
NORTH LINE 800.00 FT. TO SAID EAST LINE OF SAID 1/4 SECTION; THENCE
SOUTH 01°37'13" EAST ALONG SAID EAST LINE, 464.67 FT. TO THE POINT
OF BEGINNING. RESERVING THE EAST 33.00 FT. OF THE ABOVE DESCRIBED
PARCEL FOR PUBLIC ROAD RIGHT-OF-WAY. SAID PARCEL IS SUBJECT TO ALL
EXISTING EASEMENTS AND RESTRICTIONS OF RECORD.

THAT I have made this survey by the direction of John T. Gilmour
and Deanna R. Gilmour, owners of said land.

THAT such map is a correct representation of all the exterior
boundaries of the land surveyed and the land division thereof made.

THAT this Certified Survey Map is contained wholly within the
following recorded instrument(s): Document No. 942338

THAT I have fully complied with the provisions of Chapter 236 of
the Wisconsin Statutes and the Land Subdivision Ordinance of
Winnebago County.

11-21-97
Date

Reinhard Roehlig
Reinhard Roehlig, Registered
Wisconsin Land Surveyor S-1368

OWNERS CERTIFICATE

AS owners of said property, We hereby certify that We caused the
land described on this map to be surveyed, divided and mapped as
represented on this map in accordance with the Winnebago County
Subdivision Ordinance.

WITNESS the hands and seals of said owners this ____ day
of _____, 1997.

John T. Gilmour

Deanna R. Gilmour

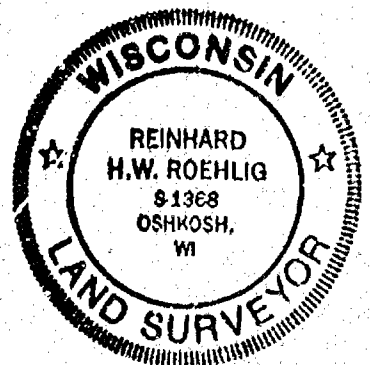

NO. 2929A

SHEET 3 OF 3

CERTIFIED SURVEY MAP NO. _____

BEING A REDIVISION OF LOT 2 OF CERTIFIED SURVEY MAP NUMBER 3467
LOCATED IN THE N.E. 1/4 AND THE S.E. 1/4 OF THE S.E. 1/4 OF SECTION
15, T20N, R16E, TOWN OF CLAYTON, WINNEBAGO COUNTY, WISCONSIN.

STATE OF WISCONSIN)

:SS

WINNEBAGO COUNTY)

PERSONALLY came before me this day of 1997 the
aforementioned John T. Gilmour and Deanna R. Gilmour, to me known
to be the persons who executed the foregoing instrument and
acknowledged the same.

My Commission Expires _____

Notary Public, Winnebago
County, State of Wisconsin

COUNTY TREASURER'S CERTIFICATE

I, _____, being the duly elected, qualified and
acting treasurer for Winnebago County, do hereby certify that in
accordance with the records in my office, there are no unpaid taxes
or unpaid special assessments as of _____ on any land
included in this Certified Survey Map.

Date _____ Treasurer _____

TOWN TREASURER'S CERTIFICATE

I, _____, being the duly elected, qualified and
acting treasurer for the Town of Clayton, do hereby certify that in
accordance with the records in my office, there are no unpaid taxes
or unpaid special assessments as of _____ on any land
included in this Certified Survey Map.

Date _____ Treasurer _____

**WINNEBAGO COUNTY PLANNING COMMISSION
CERTIFICATE OF APPROVAL**

This Certified Survey Map, being a Redivision of Lot 2 of Certified
Survey Map Number 3467, located in the N.E. 1/4 and the S.E. 1/4 of
the S.E. 1/4 of Section 15, T20N, R16E, in the Town of Clayton,
Winnebago County, Wisconsin, John T. Gilmour and Deanna R. Gilmour
owners, is hereby approved.

Date _____ Planning Commission Representative _____

THIS DOCUMENT WAS DRAFTED BY
REINHARD ROEHLIG.



North 1/4 corner
Section 15
T 20 N, R 18 E
Aluminum county mon.

N 89°24' 30" E 265 1.76'

Northeast corner
Section 15
T 20 N, R 16 E
Aluminum county mon.

FAIRVIEW 424.97' 3 ROAD

N 89°24'30" E 391.97'

LOT 1

Lot = 54,146 sq. ft.

Road = 18,018 sq. ft.

Total = 72,964 sq. ft.

MEZ 1

421

JOEY

PLANT

LOT 2

Lot = 193,634 sq. ft.

Road = 16,068 sq. ft.

Total = 209 702 sq. ft.

Scale 1 inch = 100 feet

Bearings are referenced to the East line of the Northeast 1/4 of Section 16, assumed to bear S 00°00'00" E

Survey for:
Robert Knox

NOTE:

NOTE:
1) Common easement for joint maintenance of private sewage system until such time as each parcel has its own system

2) Easement shall be 15 feet in width centered on sewage/force main line and 15 feet on all sides of mound system

LEGEND

- * 3/4" STEEL REINFORCING BAR SET, 24' LONG,
WEIGHING 1.502 LBS. PER LIN. FOOT
- 1" IRON PIPE SET, 24' LONG,
WEIGHING 1.130 LBS. PER LIN. FOOT
- ▲ 1-1/4" STEEL REINFORCING BAR SET, 30' LONG,
WEIGHING 4.303 LBS. PER LIN. FOOT
- X CHISELED 'X' SET
- 3/4" REBAR FOUND
- 1" IRON PIPE FOUND
- △ 1-1/4" REBAR FOUND
- ⊗ 2" IRON PIPE FOUND
- ⊕ CHISELED 'X' FOUND
- ⊙ GOVERNMENT CORNER

-X-X-X FENCE LINE
() RECORDED AS



East 1/4 corner
Section 15
T 20 N, R 16 E
Aluminum county mon.

Gary A. Zahring
June 18, 1997

PROJECT NO. 267-043 C

FIELD BOOK _____ PAGE _____
FILE asm 24.2043a 975 DISK UNIX
SHEET 1 OF 3

THIS INSTRUMENT WAS DRAFTED BY: AMS

Martenson & Eisele, Inc.

CONSULTING ENGINEERING & LAND SURVEYING
1919 AMERICAN COURT
NEENAH, WIS. 54956
PHONE (414) 731-0381

CERTIFIED SURVEY MAP NO. 3847

SURVEYOR'S CERTIFICATE:

I, Gary A. Zahringer, Registered Land Surveyor, do hereby certify:

That I have surveyed, divided and mapped at the direction of Robert Knox, part of the Northeast 1/4 of the Northeast 1/4 of Section 15, Town 20 North, Range 18 East, Town of Clayton, Winnebago County, Wisconsin described as follows:

Beginning at the Northeast corner of said Section 15; thence along the East line of the Northeast 1/4 of said Section 15, South 00 degrees 00 minutes 00 seconds East, 865.18 feet; thence South 89 degrees 24 minutes 30 seconds West, 424.97 feet; thence North 00 degrees 00 minutes 00 seconds East, 865.18 feet; thence along the North line of the Northeast 1/4 of said Section 15, North 89 degrees 24 minutes 30 seconds East, 424.97 feet to the point of beginning, containing 282,866 square feet (6.489 acres), reserving the North 33 feet and the East 33 feet presently used for right-of-way purposes. Subject to all easements and restrictions of record.

That I have fully complied with Chapter 238.34 of the Wisconsin Statutes in surveying, dividing and mapping the same and the Town of Clayton, and Winnebago County Subdivision Ordinances.

This map is a correct representation of all of the exterior boundaries of land surveyed and the division thereof.

Given under my hand this 18th day of June, 1987.

Gary A. Zahringer

Gary A. Zahringer, Reg. Wis. Land Surveyor, S-2098



CORPORATE OWNER'S CERTIFICATE:

Neenah Apiaries, Inc., a corporation duly organized and existing under and by virtue of the Laws of the State of Wisconsin, hereby certify that we caused the land above described to be surveyed, divided and mapped all as shown and represented on this map.

Dated this 29 day of August, 1987.

Jane Owensby
Jane Owensby, President

Marion Knox
Marion Knox, Secretary

State of Wisconsin }
Winnebago County } SS

Personally came before me on the 29 day of August, 1987, the above owners to me known to be the persons who executed the foregoing instrument and acknowledge the same.

Bright R. Duley
Notary

My Commission Expires 3-25-1991

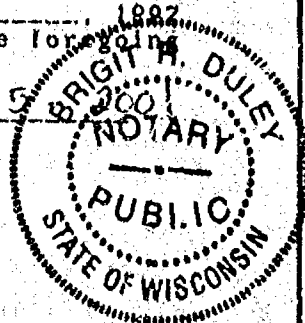

PROJECT NO. 267-049 E
SHEET 2 OF 2

CERTIFIED SURVEY MAP NO. 3842

OWNERS CERTIFICATE:

As owners we, the undersigned, hereby certify that we caused the land above described to be surveyed, divided and mapped to the public all as shown and represented on this map.

Dated this 27 day of August, 1997.

Robert J. Knox
Robert J. Knox

Marion Knox
Marion Knox

State of Wisconsin }
Winnebago County } SS

Personally came before me on the 27 day of August, 1997, the above owners to me known to be the persons who executed the foregoing instrument and acknowledge the same.

Bright R. Duley
Notary

My Commission Expires 3-25-2000

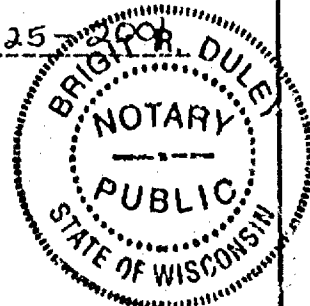

CERTIFICATE OF PLANNING COMMITTEE:

Pursuant to the Land Subdivision Regulations of the County of Winnebago, Wisconsin, all the requirements for approval have been fulfilled. This Minor Subdivision was approved by the Winnebago County Planning and Zoning Committee on 6th day of November, 1997.

John A. Schaller
Chairman, Planning and Zoning Committee



TREASURER'S CERTIFICATE:

I hereby certify that there are no unpaid taxes or unpaid special assessments on any of the lands shown hereon.

Margaret L. Reinders
Town Treasurer

Mary E. Krueger - Deputy
County Treasurer

9/11/97
Date:

10-6-97
Date:

This Certified Survey Map is contained wholly within the property described in the following recorded instruments:

Owners of record:	Recording Information:	Parcel number:
Robert J. Knox & Marion Knox	Document #737368 Vol. 1289 - Pg. 494 Vol. 1209 - Pg. 496 Vol. 1325 - Pg. 306	006-0395-02 006-0396
Neenah Apiaries, Inc.	Vol. 1020 - Pg. 423 Vol. 1023 - Pg. 459 Vol. 1289 - Pg. 494	006-0396-01

988075

Register's Office
Winnebago County, Wis.
Received for record this 7th
day of Nov A.D., 19 97
at 8:14 o'clock A.M. and
recorded in Vol. 1 of CSM
on page 3847

Susan Winnebagoff
Register of Deeds

chg
16th

M + C

Stock No. 26273

REGISTER

FORM NO. 985-A

JOB NO. 2529

JOB NO. 2929



Stock No. 26273

NO. 2929

SHEET 2 OF 3

CERTIFIED SURVEY MAP NO. _____

BEING PARTS OF THE N.E. 1/4 AND THE S.E. 1/4 OF THE S.E. 1/4 OF SECTION 15, T20N, R16E, TOWN OF CLAYTON, WINNEBAGO COUNTY, WISCONSIN.

**SURVEYOR'S CERTIFICATE
STATE OF WISCONSIN)**

188

WINNEBAGO COUNTY)

I, REINHARD ROEHLIG, Wisconsin Registered Land Surveyor do hereby certify;

THAT I have surveyed, divided and mapped parts of the N.E. 1/4 and the S.E. 1/4 of the S.E. 1/4 of Section 15, T20N, R16E, in the Town of Clayton, Winnebago County, Wisconsin which is bounded and described as follows;

COMMENCING AT THE S.E. CORNER OF SECTION 15, THENCE NORTH 01°37'13" WEST ALONG THE EAST LINE OF SAID 1/4 SECTION, 864.66 FT. TO THE POINT OF BEGINNING; THENCE SOUTH 88°11'30" WEST ALONG THE NORTH LINE OF CERTIFIED SURVEY MAP NO. 2470 AFORESAID 468.60 FT.; THENCE SOUTH 01°37'13" EAST ALONG THE WEST LINE OF SAID MAP 200.00 FT. TO THE SOUTH LINE OF THE NORTH 1/2 OF THE SE 1/4 OF THE SE 1/4 OF SAID SECTION; THENCE SOUTH 88°11'30" WEST ALONG SAID SOUTH LINE, 872.68 FT. TO THE WEST LINE OF THE EAST 1/2 OF SAID 1/4 SECTION; THENCE NORTH 01°13'49" WEST ALONG SAID WEST LINE 1108.17 FT.; THENCE SOUTH 52°11'14" EAST, 691.04 FT. TO THE NORTH LINE OF THE S.E. 1/4 OF THE S.E. 1/4 OF SAID SECTION; THENCE NORTH 88°23'27" EAST ALONG SAID NORTH LINE 800.00 FT. TO SAID EAST LINE OF SAID 1/4 SECTION; THENCE SOUTH 01°37'13" EAST ALONG SAID EAST LINE, 464.78 FT. TO THE POINT OF BEGINNING. RESERVING THE EAST 33.00 FT. OF THE ABOVE DESCRIBED PARCEL FOR PUBLIC ROAD RIGHT-OF-WAY. SAID PARCEL IS SUBJECT TO ALL EXISTING EASEMENTS AND RESTRICTIONS OF RECORD.

THAT I have made this survey by the direction of John T. Gilmour and Deanna R. Gilmour, owners of said land.

THAT such map is a correct representation of all the exterior boundaries of the land surveyed and the land division thereof made.

THAT I have fully complied with the provisions of Chapter 236 of the Wisconsin Statutes and the Land Subdivision Ordinance of Winnebago County.

Date

6-3-96

Reinhard Roehlig
Reinhard Roehlig, Registered
Wisconsin Land Surveyor S-1368

OWNERS CERTIFICATE

AS owners of said property, We hereby certify that We caused the land described on this map to be surveyed, divided and mapped as represented on this map in accordance with the Winnebago County Subdivision Ordinance.

WITNESS the hands and seals of said owners this _____ day of _____, 1996.

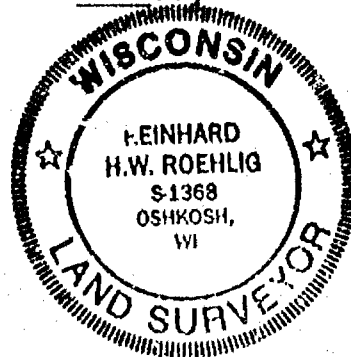
John T. GilmourDeanna R. Gilmour



Stock No. 26273

NO. 2929

SHEET 3 OF 3

CERTIFIED SURVEY MAP NO. _____

BEING PARTS OF THE N.E. 1/4 AND THE S.E. 1/4 OF THE S.E. 1/4 OF
SECTION 15, T20N, R16E, TOWN OF CLAYTON, WINNEBAGO COUNTY,
WISCONSIN.

STATE OF WISCONSIN)

188

WINNEBAGO COUNTY)

PERSONALLY came before me this _____ day of _____ 1996 the
aforementioned John T. Gilmour and Deanna R. Gilmour, to me known
to be the persons who executed the foregoing instrument and
acknowledged the same.

My Commission Expires _____

Notary Public, Winnebago
County, State of Wisconsin

COUNTY TREASURER'S CERTIFICATE

I, _____, being the duly elected, qualified and
acting treasurer for Winnebago County, do hereby certify that in
accordance with the records in my office, there are no unpaid taxes
or unpaid special assessments as of _____ on any land
included in this Certified Survey Map.

Date _____ Treasurer _____

TOWN TREASURER'S CERTIFICATE

I, _____, being the duly elected, qualified and
acting treasurer for the Town of Clayton, do hereby certify that in
accordance with the records in my office, there are no unpaid taxes
or unpaid special assessments as of _____ on any land
included in this Certified Survey Map.

Date _____ Treasurer _____

WINNEBAGO COUNTY PLANNING COMMISSION CERTIFICATE
OF APPROVAL

This Certified Survey Map, being a part of the N.E. 1/4 and the
S.E. 1/4 of the S.E. 1/4 of Section 15, T20N, R16E, in the Town of
Clayton, Winnebago County, Wisconsin, John T. Gilmour and Deanna R.
Gilmour owners, is hereby approved.

Date _____ Planning Commission Representative _____

THIS DOCUMENT WAS DRAFTED BY
REINHARD ROEHLIG.

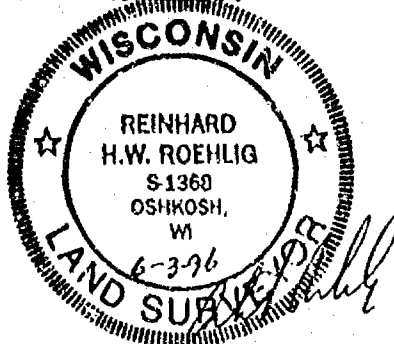

CERTIFIED SURVEY MAP NO. 3444

BEING ALL OF LOT 2 OF CERTIFIED SURVEY MAP NUMBER 3246 AS RECORDED IN VOLUME 1 OF CERTIFIED SURVEY MAPS ON PAGE 3246 BEING PART OF THE SOUTHEAST 1/4 OF THE NORTHEAST 1/4 OF SECTION 15, TOWNSHIP 20 NORTH, RANGE 16 EAST, TOWN OF CLAYTON, WINNEBAGO COUNTY, WISCONSIN.

BUILDING SETBACKS:
STREET--MINIMUM-- 30 FEET
REAR--MINIMUM--25 FEET
SIDE--MINIMUM 7 FEET ONE SIDE; 10 FEET OTHER SIDE

- LEGEND:
- = 3/4" X 24" SOLID ROUND IRON REBAR SET, WEIGHING 1.502 LBS. PER LIN. FT.
 - = 3/4" IRON REBAR FOUND
 - = P.K. NAIL SET
 - = P.K. NAIL FOUND
 - ▲ = RAILROAD SPIKE SET
 - ⊙ = BERNTSEN MONUMENT FOUND
 - = WELL

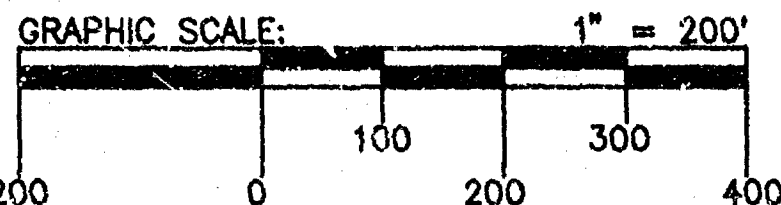

NORTH IS REFERENCED TO THE EAST LINE OF THE NORTHEAST 1/4 OF SECTION 15, TOWNSHIP 20 NORTH, RANGE 16 EAST, TOWN OF CLAYTON, WINNEBAGO COUNTY, WISCONSIN WHICH IS ASSUMED TO BEAR N00°39'22"W.

UNPLATTED LANDS

LOT 1
C.S.M. NO. 3246

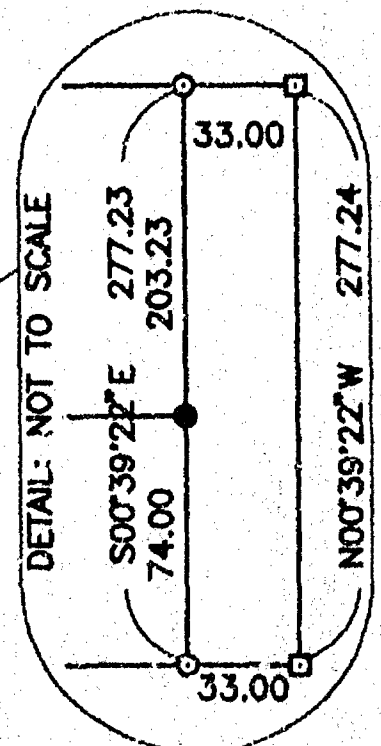
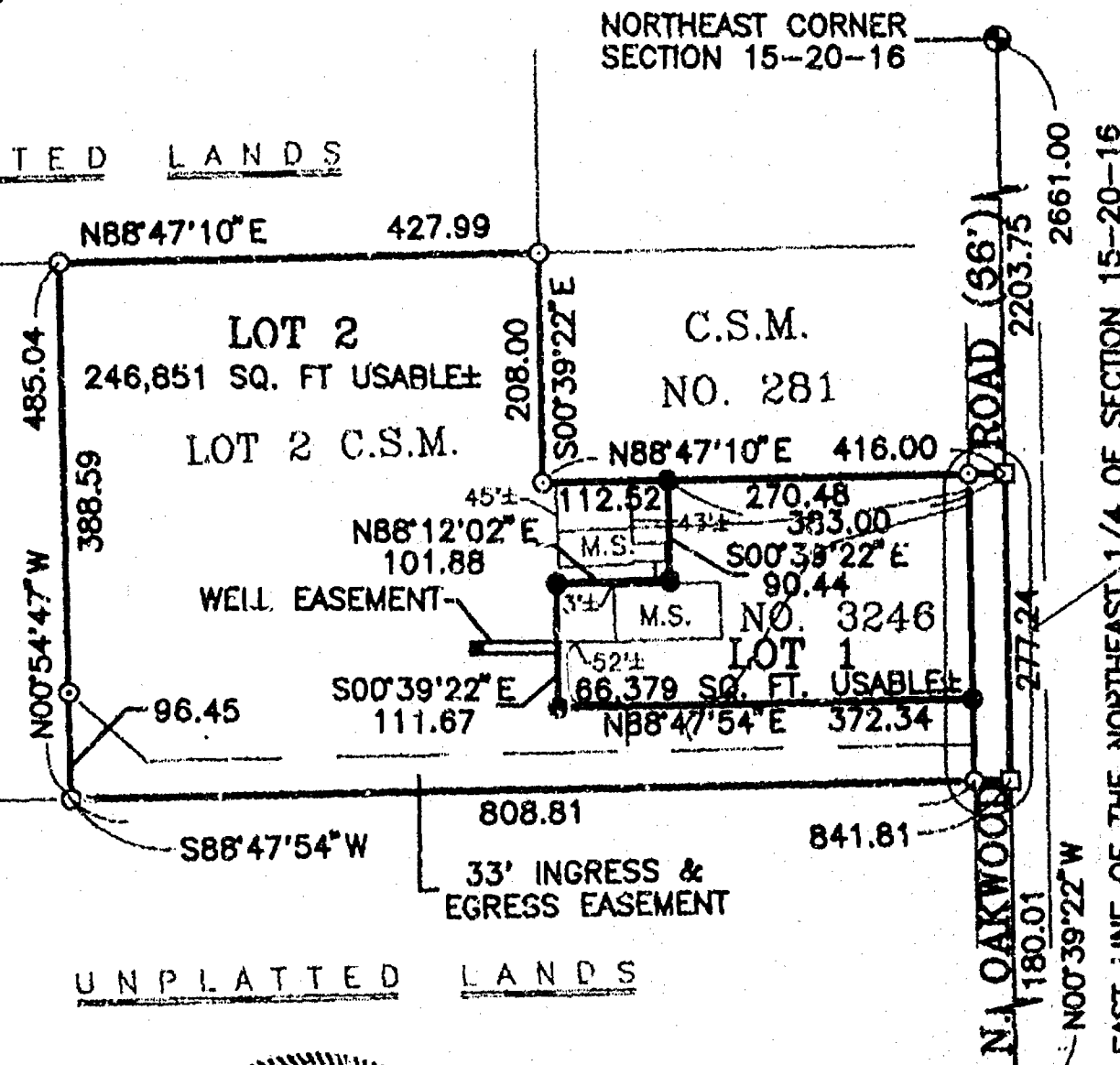

EAST 1/4 CORNER
SECTION 15-20-16

SHEET 1 OF 3 SHEETS

Thomas F. Halverson 6/12/96
THOMAS F. HALVERSON, RLS-1445 DATED
CAROW LAND SURVEYING CO., INC.
1837 W. WISCONSIN AVE., P.O. BOX 1297
APPLETON, WISCONSIN 54912-1297
A5559-96 ms-ec RDD 1-31-96
REVISED: 6-12-96

CERTIFIED SURVEY MAP NO. 3444**SURVEYOR'S CERTIFICATE:**

I, THOMAS F. HALVERSON, REGISTERED WISCONSIN LAND SURVEYOR, CERTIFY THAT I HAVE SURVEYED, DIVIDED AND MAPPED ALL OF LOT 2 OF CERTIFIED SURVEY MAP NUMBER 3246 AS RECORDED IN VOLUME 1 OF CERTIFIED SURVEY MAPS ON PAGE 3246, BEING PART OF THE SOUTHEAST 1/4 OF THE NORTHEAST 1/4 OF SECTION 15, TOWNSHIP 20 NORTH, RANGE 16 EAST, TOWN OF CLAYTON, WINNEBAGO COUNTY, WISCONSIN. SUBJECT TO ALL EASEMENTS AND RESTRICTIONS OF RECORD.

THAT I HAVE MADE SUCH SURVEY UNDER THE DIRECTION OF SONNY BORCHERT, 3140 FAIRVIEW ROAD, NEENAH, WISCONSIN 54956.

THAT THIS MAP IS A TRUE AND CORRECT REPRESENTATION OF THE EXTERIOR BOUNDARY LINES OF THE LAND SURVEYED.

THAT I HAVE FULLY COMPLIED WITH THE PROVISIONS OF CHAPTER 236.34 OF THE WISCONSIN STATUTES AND THE SUBDIVISION ORDINANCE OF THE TOWN OF CLAYTON AND WINNEBAGO COUNTY.

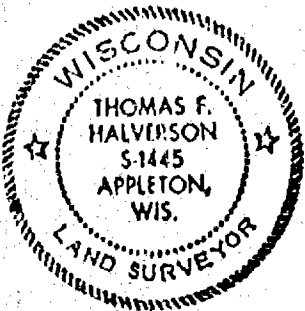

Thomas F. Halverson 6/12/96
 THOMAS F. HALVERSON, RLS-1445 DATED
 CAROW LAND SURVEYING CO., INC.
 P.O. BOX 1297, 1837 W. WISCONSIN AVE.
 APPLETON, WISCONSIN 54912-1297
 A5559-96 (ec-ms RRD) 6-12-96

TOWN BOARD CERTIFICATION:

WE HEREBY CERTIFY THAT THE TOWN OF CLAYTON BOARD OF SUPERVISORS APPROVED THIS CERTIFIED SURVEY MAP ON THE 12th DAY OF June, 1996.

Mike Sael
 TOWN CHAIRPERSON

Joanne M. Sievert
 TOWN CLERK

COUNTY PLANNING AND ZONING COMMITTEE APPROVAL:

PURSUANT TO THE WINNEBAGO COUNTY SUBDIVISION ORDINANCE, ALL REQUIREMENTS FOR APPROVAL HAVE BEEN FULFILLED.

THIS CERTIFIED SURVEY MAP WAS APPROVED THIS 19th DAY OF June, 1996.

Joanne M. Sievert
 CHAIRPERSON, WINNEBAGO COUNTY PLANNING AND ZONING COMMITTEE

SHEET 2 OF 3 SHEETS

940056

Register's Office
 Winnebago County, Wis.
 Received for record this 19th
 day of June A.D., 19 96
 at 3:50 o'clock P.M. and
 filed in Vol. 1 of C.S.M.
 on page 3444

Susan W. Wenzel
 Register of Deeds

Chy Carow Land Surveying

CERTIFIED SURVEY MAP NO. 3444

OWNER'S CERTIFICATE:

AS OWNER(S), I(WE) HEREBY CERTIFY THAT I(WE) CAUSED THE LAND DESCRIBED ON THIS CERTIFIED SURVEY MAP TO BE SURVEYED, DIVIDED, AND MAPPED AS REPRESENTED HEREON. I(WE) ALSO CERTIFY THAT THIS MAP IS REQUIRED BY SECTIONS 236.10 OR 236.12 OF THE WISCONSIN STATUTES TO BE SUBMITTED TO THE FOLLOWING FOR APPROVAL: TOWN OF CLAYTON AND WINNEBAGO COUNTY.

WITNESS THE HAND AND SEAL OF SAID OWNER(S) THIS 17th DAY OF June 1996. 25

Carl J. Borchert
CARL J. BORCHERT

STATE OF WISCONSIN)
)SS
COUNTY OF WINNEBAGO)

PERSONALLY CAME BEFORE ME THIS 19th DAY OF June, 1986. THE ABOVE NAMED PERSON(S) TO ME KNOWN TO BE THE PERSON(S) WHO EXECUTED THE FOREGOING INSTRUMENT AND ACKNOWLEDGED THE SAME.

Barney R. Sealed
NOTARY PUBLIC
MY COMMISSION EXPIRES 10-4-98

TREASURER'S CERTIFICATE:

I HEREBY CERTIFY THAT THERE ARE NO UNPAID TAXES OR UNPAID SPECIAL ASSESSMENTS ON ANY OF THE LAND INCLUDED ON THIS CERTIFIED SURVEY MAP.

JOANNE M. SEEVER *6/19/96* MARY E. BRUGER-Deputy *6-19-96*
 TOWN TREASURER Deputy DATED COUNTY TREASURER DATED

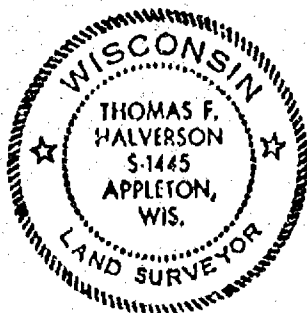

THOMAS F. HALVERSON, RLS-1445 DATED 4/12/96
CAROW LAND SURVEYING CO., INC.
P.O. BOX 1297, 1837 W. WIS. AVE.
APPLETON, WISCONSIN 54912-1297
A5559-96 (ec-ms RRD) 8-11-96

NOTES:

- 1) THIS CSM IS PART OF TAX PARCEL NUMBER(S): 008-0402-00.
- 2) THE PROPERTY OWNER(S) OF RECORD IS(ARE): CARL J. BORCHERT.
- 3) THE CSM IS CONTAINED WHOLLY WITHIN THE PROPERTY DESCRIBED IN THE FOLLOWING RECORDED INSTRUMENT(S): DOCUMENT NO.(S) 868375.

15
20
14

CERTIFIED SURVEY MAP NO.

Part of Lot 4 of Certified Survey Map 3330 recorded in
Volume 1 of Certified Survey Maps on Page 3330 as Document #921813
being part of the Northeast 1/4 of the Northeast 1/4 of
Section 15, Town 20 North, Range 16 East, Town of Clayton,
Winnebago County, Wisconsin

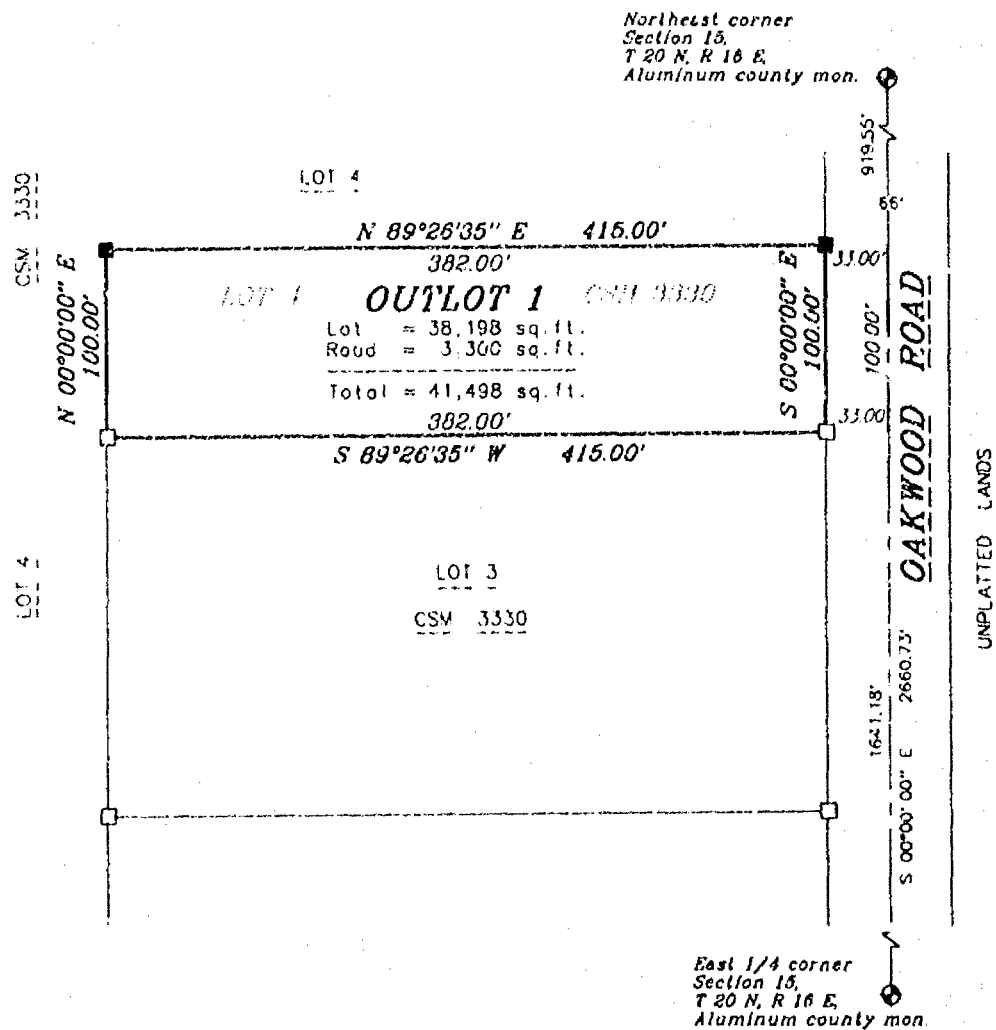

Note:
Outlot 1 is to be adjoin to Lot 3 of Certified Survey Map 3330 and remain a
separate unbuildable parcel until such time that Lot 4 of Certified Survey Map
3330 and Outlot 1 are rezoned and are in compliance with the current zoning
ordinances.

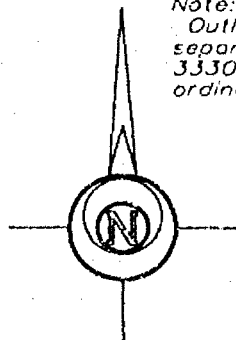

Bearings are oriented to match
Certified Survey Map 3330 bearings.

Scale 1 inch = 100 feet

Survey for:
Ruben Olson
3497 W. Fairview Road
Neenah, WI 54956

LEGEND

- 3/4" STEEL REINFORCING BAR SET, 24" LONG,
WEIGHING 1.502 LBS. PER LIN. FOOT
- 1" IRON PIPE SET, 24" LONG,
WEIGHING 1.130 LBS. PER LIN. FOOT
- 1-1/4" STEEL REINFORCING BAR SET, 30" LONG,
WEIGHING 4.303 LBS. PER LIN. FOOT
- CHESELED "X" SET
- 3/4" REBAR FOUND
- 1" IRON PIPE FOUND
- 1-1/4" REBAR FOUND
- 2" IRON PIPE FOUND
- CHESELED "X" FOUND
- GOVERNMENT CORNER

FENCE
() RECORDED AS



Gary A. Zahring
Dec. 14, 1998



Martenson & Eisele, Inc.
CONSULTING ENGINEERING & LAND SURVEYING
1919 AMERICAN COURT
NEENAH, WI 54956
PHONE (414)-731-0381

PROJECT NO. 267-113 A
FIELD BOOK PAGE
FILE csr267118oS70 DISK unix
SHEET 1 OF 4
This instrument was drafted by: M.A. Strobe!

15
20
14

CERTIFIED SURVEY MAP NO.

Part of Lot 4 of Certified Survey Map 3330 recorded in
Volume 1 of Certified Survey Maps on Page 3330 as Document #921813
being part of the Northeast 1/4 of the Northeast 1/4 of
Section 15, Town 20 North, Range 16 East, Town of Clayton,
Winnebago County, Wisconsin

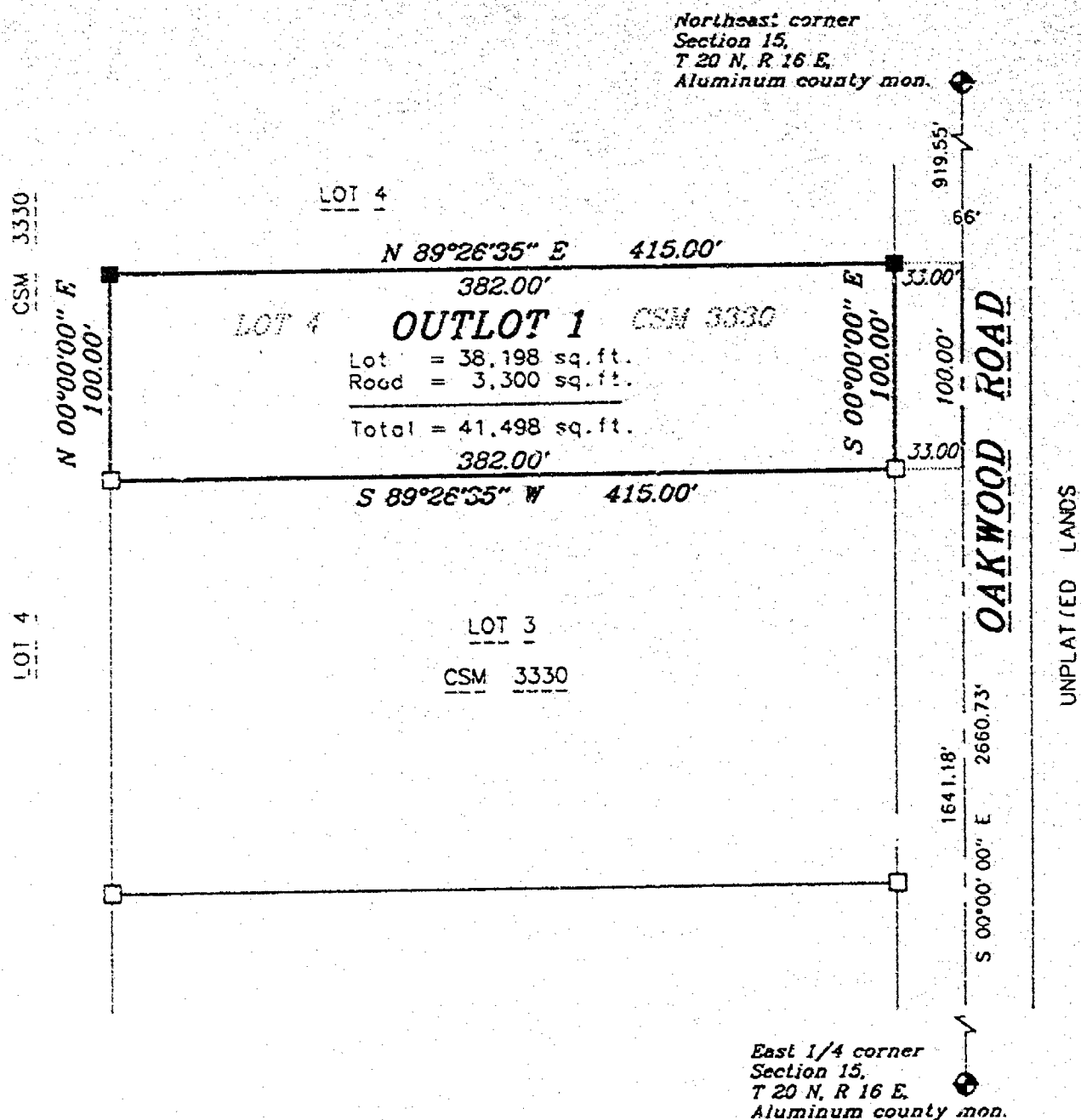

Note:
Outlot 1 is to be adjoin to Lot 3 of Certified Survey Map 3330 and remain a
separate unbuildable parcel until such time that Lot 4 of Certified Survey Map
3330 and Outlot 1 are rezoned and are in compliance with the current zoning
ordinances.

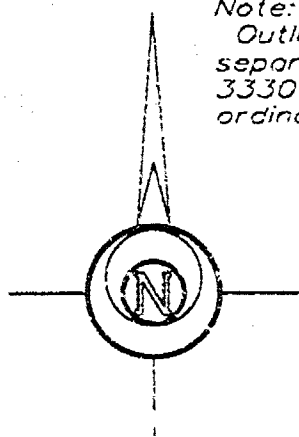

Bearings are oriented to match
Certified Survey Map 3330 bearings.



Survey for:
Ruben Olson
3497 W. Fairview Road
Neenah, WI 54956

LEGEND

- 3/4" STEEL REINFORCING BAR SET, 24" LONG,
WEIGHING 1.502 LBS. PER LIN. FOOT
- 1" IRON PIPE SET, 24" LONG,
WEIGHING 1.130 LBS. PER LIN. FOOT
- ▲ 1-1/4" STEEL REINFORCING BAR SET, 30" LONG,
WEIGHING 4.303 LBS. PER LIN. FOOT
- X CHISELED "X" SET
- 3/4" REBAR FOUND
- 1" IRON PIPE FOUND
- △ 1-1/4" REBAR FOUND
- 2" IRON PIPE FOUND
- ⊗ CHISELED "X" FOUND
- ⊕ GOVERNMENT CORNER

FENCE
() RECORDED AS



Martenson & Eisele, Inc.
CONSULTING ENGINEERING & LAND SURVEYING
1919 AMERICAN COURT
NEENAH, WI 54956
PHONE (414)-731-0381



Gary A. Zahring
Dec. 14, 1998

PROJECT NO. 267-118 A
FIELD BOOK PAGE
FILE csr267118c.S70 DISK unix
SHEET 1 OF 4
This instrument was drafted by: M.A. Strobel

CERTIFIED SURVEY MAP NO. _____

SURVEYOR'S CERTIFICATE:

I, Gary A. Zahringer, Registered Land Surveyor, do hereby certify:

That I have surveyed, divided and mapped, at the direction of Reuben Olsen, part of Lot 4 of Certified Survey Map 3330 recorded in Volume 1 of Certified Survey Maps on Page 3330 as Document #921813 being part of the Northeast 1/4 of the Northeast 1/4 of Section 15, Town 20 North, Range 16 East, Town of Clayton, Winnebago County, Wisconsin described as follows:

Commencing at the Northeast corner of said Section 15;
thence along the East line of the Northeast 1/4 of said Section 15,
South 00 degrees 00 minutes 00 seconds East, 919.65 feet
to the point of beginning;
thence continuing along the East line of the Northeast 1/4 of said Section 15,
South 00 degrees 00 minutes 00 seconds East, 100.00 feet;
thence along the South line of said Lot 3,
South 89 degrees 26 minutes 35 seconds West, 415.00 feet;
thence along the extension of the West line of Lot 3 of said
Certified Survey Map 3330,
North 00 degrees 00 minutes 00 seconds East, 100.00 feet;
thence North 89 degrees 26 minutes 35 seconds East, 415.00 feet
to the point of beginning, containing 41,498 square feet,
reserving the East 33 feet presently used for right-of-way purposes.
Subject to all easements and restrictions of record.

That I have fully complied with Chapter 236.34 of the Wisconsin Statutes in surveying, dividing, and mapping the same and the Town of Clayton, and Winnebago County Subdivision Ordinances.

This map is a correct representation of all of the exterior boundaries of land surveyed and the division thereof.

Given under my hand this 14th day of December, 1998.

Gary A. Zahringer

Gary A. Zahringer, Reg. Ws. Land Surveyor, S-2258

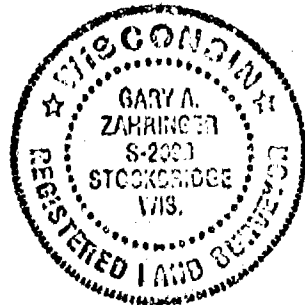

CERTIFIED SURVEY MAP NO. _____

OWNERS CERTIFICATE:

As owners we, the undersigned, hereby certify that we caused the land above described to be surveyed, divided and mapped all as shown and represented on this map.

Dated this _____ day of _____, 199_____

James Lee Olson

Pilar C. Olson

State of Wisconsin }
Winnebago County } SS

Personally came before me on the _____ day of _____, 199_____,
the above owners to me known to be the persons who executed the foregoing
instrument and acknowledge the same.

Notary

My Commission Expires _____

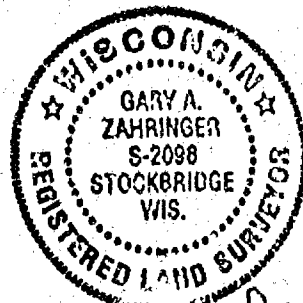

Gary A. Zahringer
Dec. 14, 1998

PROJECT NO. 267-118 A
SHEET 3 OF 4

CERTIFIED SURVEY MAP NO. _____

CERTIFICATE OF PLANNING COMMITTEE:

Pursuant to the Land Subdivision Regulations of the County of Winnebago, Wisconsin, all the requirements for approval have been fulfilled. This Minor Subdivision was approved by the Winnebago County Planning and Zoning

Committee on _____ day of _____, 199____.

Chairman, Planning and Zoning Committee

TREASURER'S CERTIFICATE:

I hereby certify that there are no unpaid taxes or unpaid special assessments on any of the lands shown hereon.

Marjorie Reinders, Town Treasurer

Burton Schmidt, County Treasurer

Date

Date

TOWN BOARD APPROVAL:

We hereby certify that the Town of Clayton has reviewed and approved this certified survey map.

Arden Schroeder, Town Chairman

Joanne Slevert, Town Clerk

Date

Date

Owners of record:

James Lee Olson &
Pilar C. Olson

Recording information:

Document #921813

Parcel number:

008-0403-00

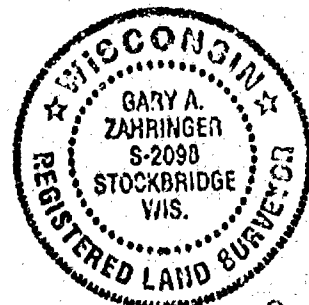

Gary A. Zahring
Dec. 14, 1993

PROJECT NO. 267-118 A
SHEET 4 OF 4



15-20-16

CERTIFIED SURVEY MAP NO. 4161

Part of Lot 4 of Certified Survey Map 3330 recorded in
Volume 1 of Certified Survey Maps on Page 3330 as Document #921813
being part of the Northeast 1/4 of the Northeast 1/4 of
Section 15, Town 20 North, Range 16 East, Town of Clayton,
Winnebago County, Wisconsin

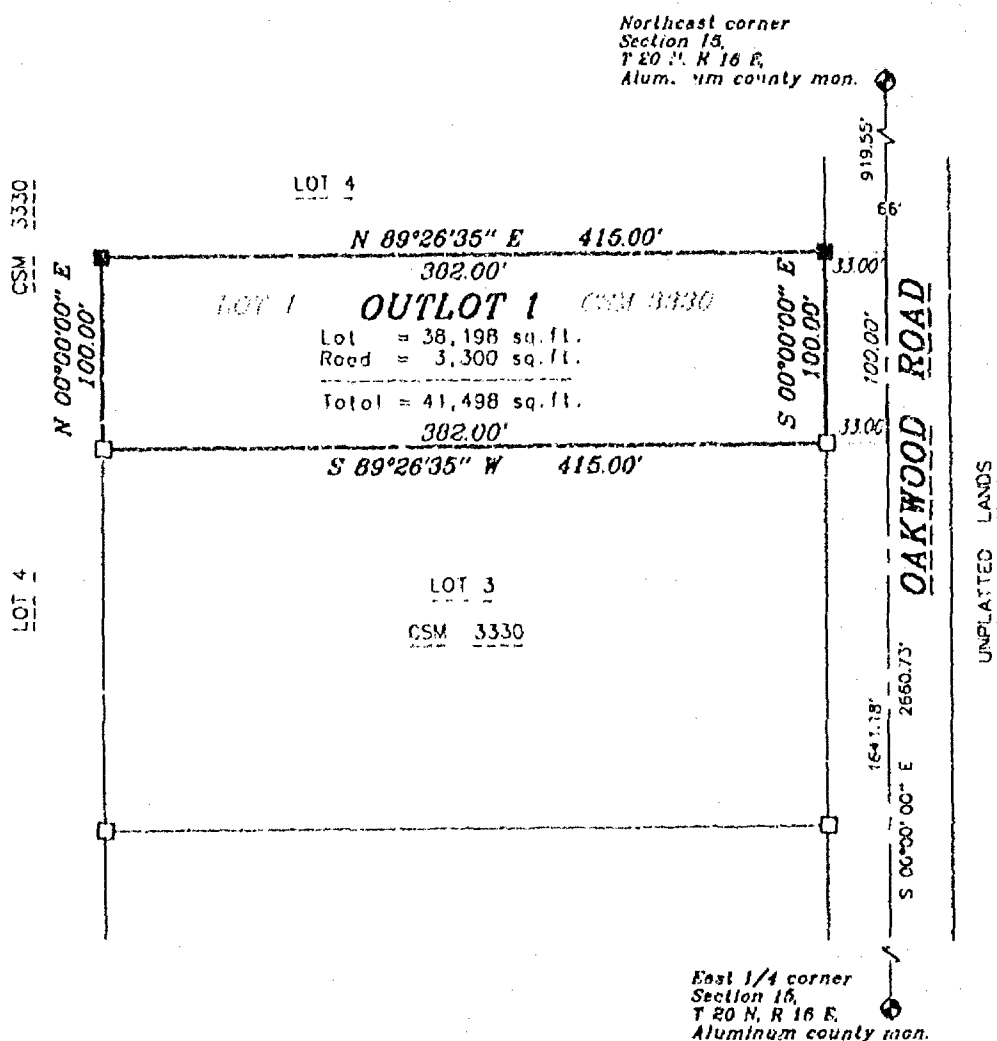

Note:
Outlot 1 is to be adjoin to Lot 3 of Certified Survey Map 3330 and remain a
separate unbuildable parcel until such time that Lot 4 of Certified Survey Map
3330 and Outlot 1 are rezoned and are in compliance with the current zoning
ordinances.

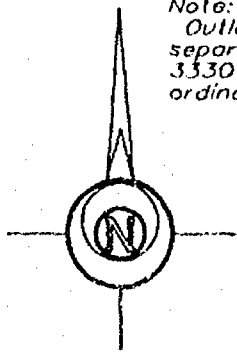

Bearings are oriented to match
Certified Survey Map 3330 bearings.

Scale 1 inch = 100 feet

0 50 100 200

Survey for:
Ruben Olson
3497 W. Fairview Road
Neenah, WI 54956

LEGEND

- 3/4" STEEL REINFORCING BAR SET, 24" LONG,
WEIGHING 1.502 LBS. PER LIN. FOOT
- 1" IRON PIPE SET, 24" LONG,
WEIGHING 1.130 LBS. PER LIN. FOOT
- ▲ 1-1/4" STEEL REINFORCING BAR SET, 30" LONG,
WEIGHING 4.303 LBS. PER LIN. FOOT
- X CHISELED "X" SET
- 3/4" REBAR FOUND
- 1" IRON PIPE FOUND
- △ 1-1/4" REBAR FOUND
- 2" IRON PIPE FOUND
- ⊗ CHISELED "X" FOUND
- ⊙ GOVERNMENT CORNER

— FENCE
() RECORDED AS



Martenson & Eisele, Inc.
CONSULTING ENGINEERING & LAND SURVEYING
1919 AMERICAN COURT
NEENAH, WI 54956
PHONE (414)-731-0381

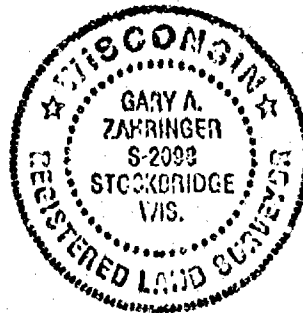

Gary A. Zahringer
Dec. 14, 1998

PROJECT NO. 267-118 A
FIELD BOOK PAGE
FILE csr267118p570 DISK unit
SHEET 1 OF 4

This instrument was drafted by: M.A. Strobel



15-20-14

CERTIFIED SURVEY MAP NO. 4161

Part of Lot 4 of Certified Survey Map 3330 recorded in
Volume 1 of Certified Survey Maps on Page 3330 as Document #921813
being part of the Northeast 1/4 of the Northeast 1/4 of
Section 15, Town 20 North, Range 16 East, Town of Clayton,
Winnebago County, Wisconsin

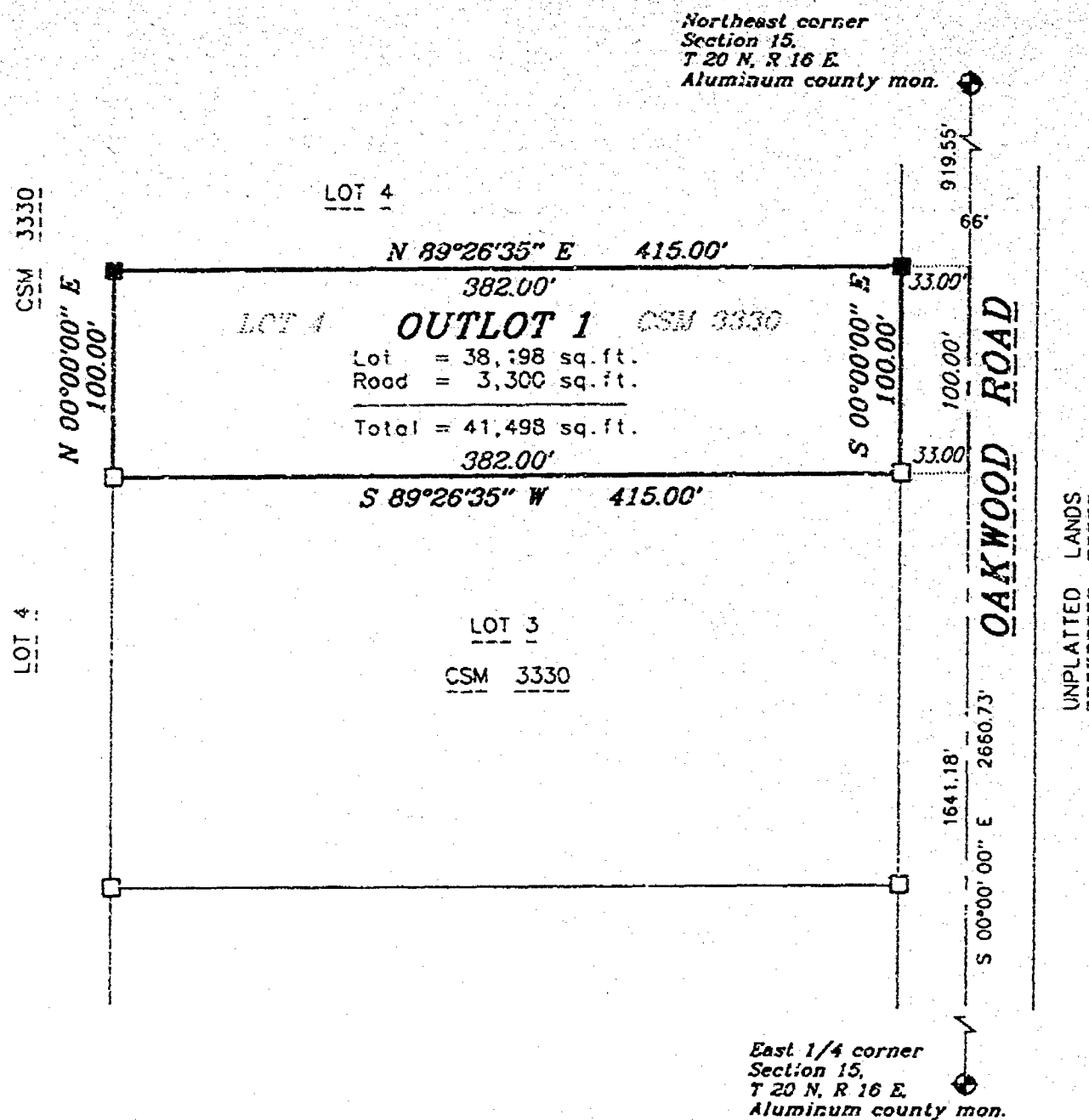
**Note:**

Outlot 1 is to be adjoin to Lot 3 of Certified Survey Map 3330 and remain a separate unbuildable parcel until such time that Lot 4 of Certified Survey Map 3330 and Outlot 1 are rezoned and are in compliance with the current zoning ordinances.

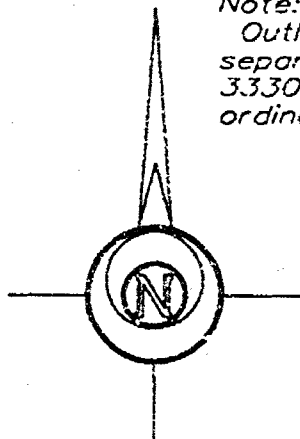

Bearings are oriented to match
Certified Survey Map 3330 bearings.

Scale 1 inch = 100 feet

0 50 100 200

Survey for:
Ruben Olson
3497 W. Fairview Road
Neenah, WI 54956

LEGEND

- 3/4" STEEL REINFORCING BAR SET, 24" LONG,
WEIGHING 1.502 LBS. PER LIN. FOOT
- 1" IRON PIPE SET, 24" LONG,
WEIGHING 1.130 LBS. PER LIN. FOOT
- ▲ 1-1/4" STEEL REINFORCING BAR SET, 30" LONG,
WEIGHING 4.303 LBS. PER LIN. FOOT
- X CHISELED "X" SET
- 3/4" REBAR FOUND
- 1" IRON PIPE FOUND
- △ 1-1/4" REBAR FOUND
- 2" IRON PIPE FOUND
- ⊗ CHISELED "X" FOUND
- ⊕ GOVERNMENT CORNER

FENCE
() RECORDED AS



Martenson & Eisele, Inc.

CONSULTING ENGINEERING & LAND SURVEYING
1919 AMERICAN COURT
NEENAH, WI 54956
PHONE (414)-731-0381

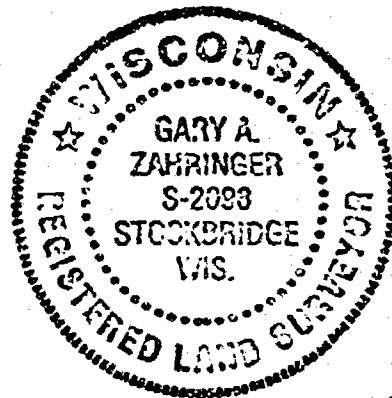

Gary A. Zahringer
Dec. 14, 1998

PROJECT NO. 267-118 A
FIELD BOOK PAGE
FILE csr267118a.S70 DISK unix
SHEET 1 OF 4
This instrument was drafted by: M.A. Strobel

CERTIFIED SURVEY MAP NO. 4161

SURVEYOR'S CERTIFICATE:

I, Gary A. Zahringer, Registered Land Surveyor, do hereby certify:

That I have surveyed, divided and mapped, at the direction of Reuben Olsen, part of Lot 4 of Certified Survey Map 3330 recorded in Volume 1 of Certified Survey Maps on Page 3330 as Document #921813 being part of the Northeast 1/4 of the Northeast 1/4 of Section 15, Town 20 North, Range 16 East, Town of Clayton, Winnebago County, Wisconsin described as follows:

Commencing at the Northeast corner of said Section 15;
thence along the East line of the Northeast 1/4 of said Section 15,
South 00 degrees 00 minutes 00 seconds East, 919.66 feet
to the point of beginning;
thence continuing along the East line of the Northeast 1/4 of said Section 15,
South 00 degrees 00 minutes 00 seconds East, 100.00 feet;
thence along the South line of said Lot 3,
South 89 degrees 28 minutes 35 seconds West, 415.00 feet;
thence along the extension of the West line of Lot 3 of said
Certified Survey Map 3330,
North 00 degrees 00 minutes 00 seconds East, 100.00 feet;
thence North 89 degrees 28 minutes 35 seconds East, 415.00 feet
to the point of beginning, containing 41,498 square feet,
reserving the East 33 feet presently used for right-of-way purposes.
Subject to all easements and restrictions of record.

That I have fully complied with Chapter 236.34 of the Wisconsin Statutes in surveying, dividing, and mapping the same and the Town of Clayton, and Winnebago County Subdivision Ordinances.

This map is a correct representation of all of the exterior boundaries of land surveyed and the division thereof.

Given under my hand this 14th day of December, 1998.

Gary A. Zahringer
Gary A. Zahringer, Reg. Ws. Land Surveyor, S-2258



CERTIFIED SURVEY MAP NO. 4161

OWNERS CERTIFICATE:

As owners we, the undersigned, hereby certify that we caused the land above described to be surveyed, divided and mapped all as shown and represented on this map.

Dated this 13th day of January, 1997.

Reshin Olson P.O.A.
James Lee Olson

Reshin Olson P.O.A.
Pilar C. Olson

State of Wisconsin }
Winnebago County } SS

Personally came before me on the 13th day of January, 1997, the above owners to me known to be the persons who executed the foregoing instrument and acknowledge the same.

[Signature]
Notary

My Commission Expires is permanent



Gary A. Zahring
Dec. 14, 1998

CERTIFIED SURVEY MAP NO. 4161

CERTIFICATE OF PLANNING COMMITTEE:

Pursuant to the Land Subdivision Regulations of the County of Winnebago, Wisconsin, all the requirements for approval have been fulfilled. This Minor Subdivision was approved by the Winnebago County Planning and Zoning

Committee on 22nd day of January, 1999

Joanne M. Sievert
Chairman, Planning and Zoning Committee

TREASURER'S CERTIFICATE:

I hereby certify that there are no unpaid taxes or unpaid special assessments on any of the lands shown hereon.

Maryorie Reinders, Town Treasurer
Maryorie Reinders, Town Treasurer

Jan. 21, 1999
Date

Burton Schmidt
Burton Schmidt, County Treasurer

1/22/99
Date

TOWN BOARD APPROVAL:

We hereby certify that the Town of Clayton has reviewed and approved this certified survey map.

Arden E. Schroeder 1/17/99
Arden Schroeder, Town Chairman

1/19/99
Date

Joanne M. Sievert
Joanne Sievert, Town Clerk

1/22/99
Date

Owners of record:

James Lee Olson &
Pilar C. Olson

Recording information:

Document #921813

Parcel number:

008-0403-00

1044090

Register's Office
Winnebago County, Wis.
Received for record this 22nd
day of Jan A.D., 19 99
at 3:20 o'clock P.M. and
recorded in Vol. 1 of CSM
on page 4161
Susan Winnaghoff
Register of Deeds

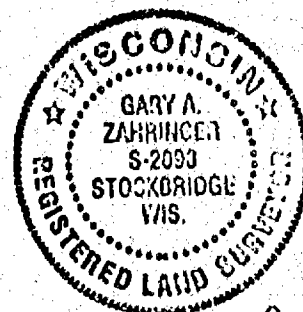

Gary A. Zahringen
Dec. 14, 1998

M+E gocraw 16.00

PROJECT NO. 267-118 A
SHEET 4 OF 4



15-20-14

NO. 2645C

CERTIFIED SURVEY MAP NO. 4158 SHEET 1 OF 4

BEING A REDIVISION OF LOT 2 IN CERTIFIED SURVEY MAP NO. 3285 LOCATED IN PART OF THE S.E. 1/4 OF THE S.E. 1/4 OF SECTION 15, T20N, R16E, IN THE TOWN OF CLAYTON, WINNEBAGO COUNTY, WISCONSIN.

• DENOTES 1" DIAMETER IRON ROD OR PIPE FOUND AS DENOTED.

◊ DENOTES 3/4" DIAMETER IRON ROD, 24" LONG, WEIGHING NOT LESS THAN 1.13 LBS. PER LINEAL FOOT SET.

DISTANCES ARE MEASURED TO THE NEAREST HUNDREDTH OF A FOOT.

BEARINGS ARE REFERENCED TO THE SOUTH LINE OF THE S.E. 1/4 OF SECTION 15, WHICH IS ASSUMED TO BEAR SOUTH 87°59'37" WEST.

▷ DENOTES METAL RIGHT OF WAY POST.

() DENOTES RECORDED DIMENSION WHERE DIFFERENT FROM ACTUAL MEASUREMENT.

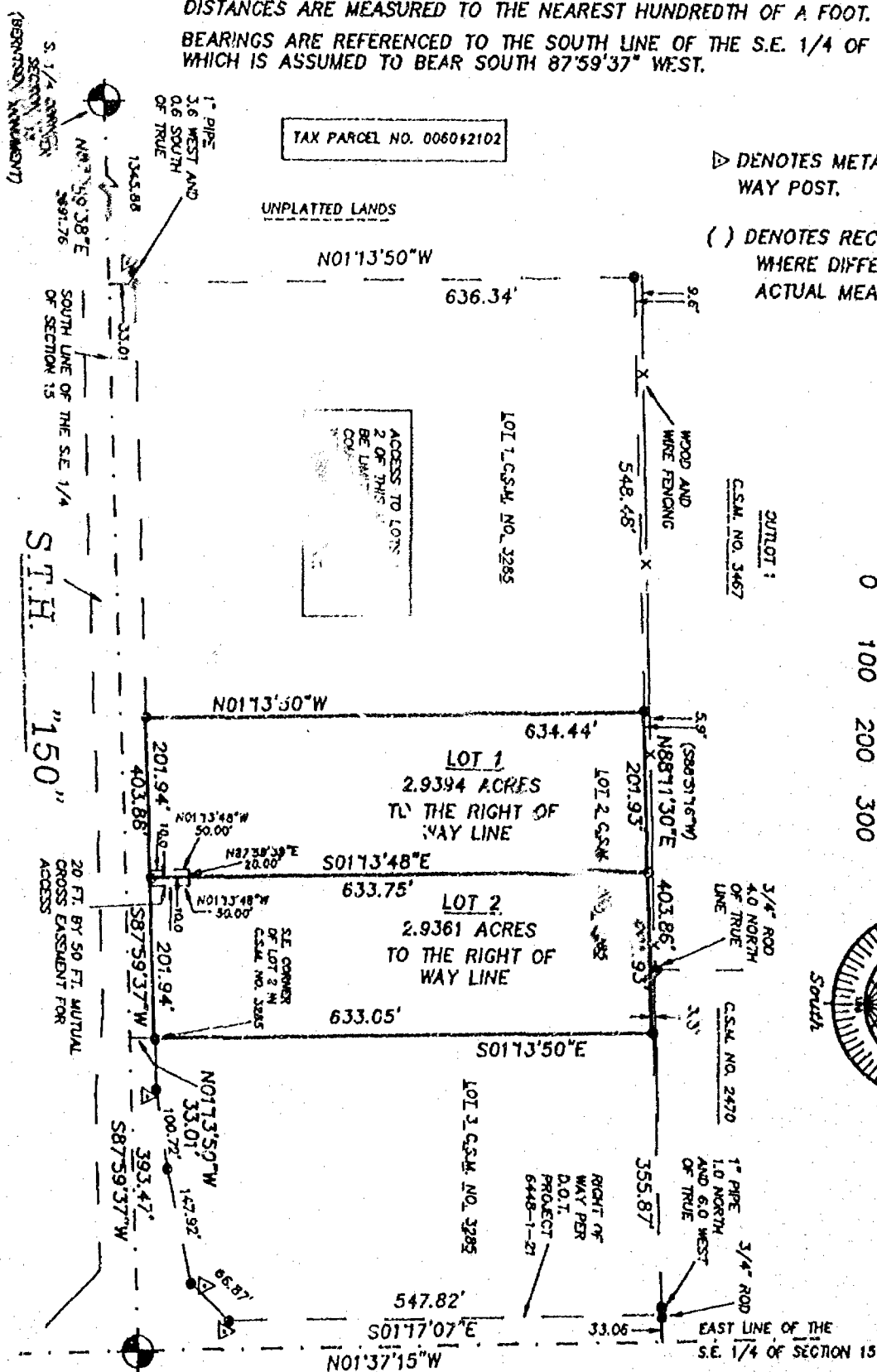

SCALE: 1" = 200'

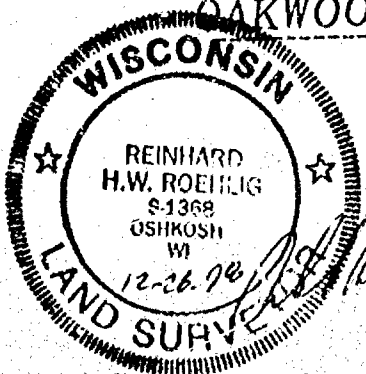
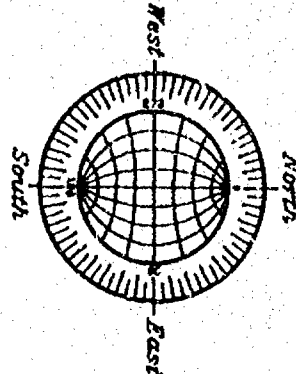

DECEMBER 15, 1998

ROEHLIG
LAND SURVEYING
&
CONSULTING LTD.

4041 State Road 91 • Oakkosh WI • 54904
(920) 233-2884

NO. 2645C

BEING A REDIVISION OF LOT 2 IN CERTIFIED SURVEY MAP NO. 3285 LOCATED IN PART OF THE S.E. 1/4 OF THE S.E. 1/4 OF SECTION 15, T20N, R16E, IN THE TOWN OF CLAYTON, WINNEBAGO COUNTY, WISCONSIN.

- DENOTES 1" DIAMETER IRON ROD OR PIPE FOUND AS DENOTED.
- DENOTES 3/4" DIAMETER IRON ROD, 24" LONG, WEIGHING NOT LESS THAN 1.13 LBS. PER LINEAL FOOT SET.

DISTANCES ARE MEASURED TO THE NEAREST HUNDREDTH OF A FOOT.

BEARINGS ARE REFERENCED TO THE SOUTH LINE OF THE S.E. 1/4 OF SECTION 15,
WHICH IS ASSUMED TO BEAR SOUTH 87°59'37" WEST.

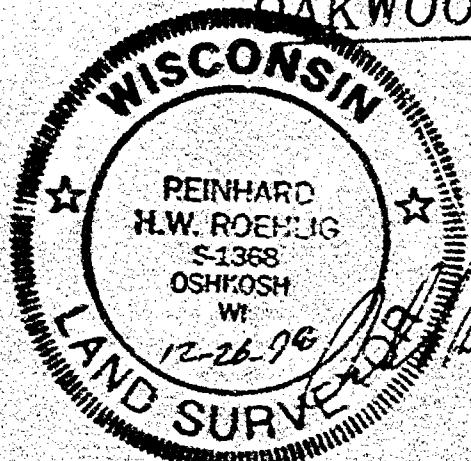
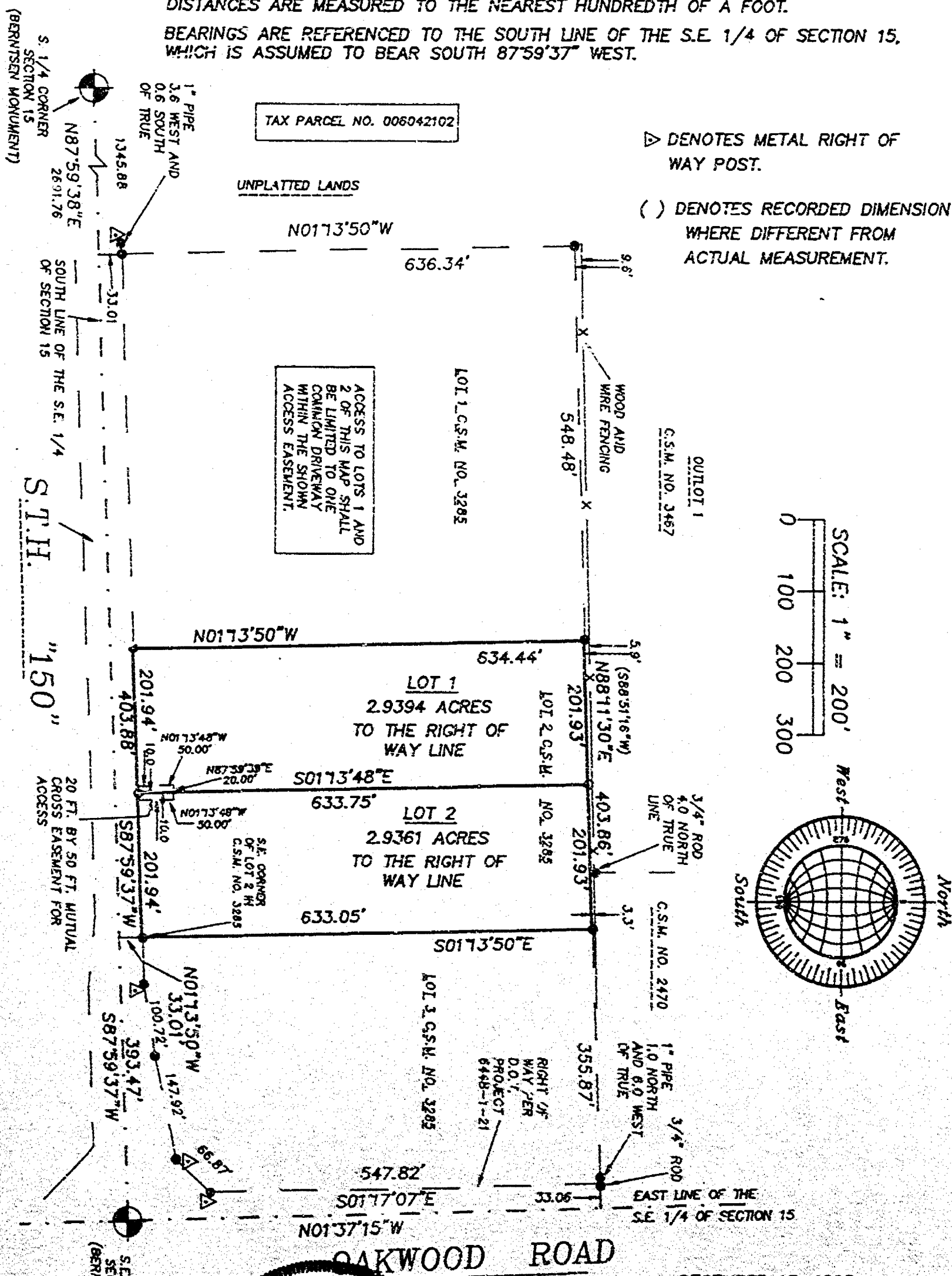

DECEMBER 15, 1998

ROEHLIG

**LAND SURVEYING
&
CONSULTING LTD.**

4041 State Road 91 • Oshkosh WI • 54904
(920) 203-2884

NO. 2645C

CERTIFIED SURVEY MAP NO. 4158

SHEET 2 OF 4

BEING A REDIVISION OF LOT 2 IN CERTIFIED SURVEY MAP NO. 3285
LOCATED IN PART OF THE S.E. 1/4 OF THE S.E. 1/4 OF SECTION 15,
T20N, R16E, TOWN OF CLAYTON, WINNEBAGO COUNTY, WISCONSIN.

**SURVEYOR'S CERTIFICATE
STATE OF WISCONSIN)**

SS

WINNEBAGO COUNTY)

I, REINHARD ROEHLIG, Wisconsin Registered Land Surveyor do hereby
certify;

THAT I have surveyed, divided and mapped a Redivision of Lot 2 in
Certified Survey Map No. 3285, located in part of the S.E. 1/4 of
the S.E. 1/4 of Section 15, T20N, R16E, in the Town of Clayton,
Winnebago County, Wisconsin which is bounded and described as
follows;

COMMENCING AT THE S.E. CORNER OF SECTION 15, THENCE SOUTH 87°59'37"
WEST ALONG THE SOUTH LINE OF SAID 1/4 SECTION 393.47 FT., THENCE
NORTH 01°13'50" WEST 33.01 FT. TO THE S.E. CORNER OF SAID LOT 2 (ON
THE NORTH LINE OF S.T.H. "150") AND THE POINT OF BEGINNING OF THE
PARCEL TO BE DESCRIBED, THENCE SOUTH 87°59'37" WEST ALONG SAID LINE
AND THE SOUTH LINE OF LOT 2 IN CERTIFIED SURVEY MAP NO. 3285
AFORESAID 403.88 FT., THENCE NORTH 01°13'50" WEST ALONG THE WEST
LINE OF SAID LOT 634.44 FT., THENCE NORTH 88°11'30" EAST ALONG THE
NORTH LINE OF SAID LOT 403.86 FT., THENCE SOUTH 01°13'50" EAST
ALONG THE EAST LINE OF SAID LOT 633.05 FT. TO THE POINT OF
BEGINNING. SAID PARCEL IS SUBJECT TO ALL EXISTING EASEMENTS AND
RESTRICTIONS OF RECORD.

That this Certified Survey Map is contained wholly within the
property described in the following recorded instrument(s):
Certified Survey Map No. 3285.

THAT I have made this survey by the direction of Richard Van Dyke
and Donna Van Dyke, owners of said land.

THAT such map is a correct representation of all the exterior
boundaries of the land surveyed and the land division thereof made.

THAT I have fully complied with the provisions of Chapter 236 of
the Wisconsin Statutes and the Land Subdivision Ordinance of
Winnebago County.

12-26-98
Date

Reinhard Roehlig
Reinhard Roehlig, Registered
Wisconsin Land Surveyor S-1368



NO. 2645C

CERTIFIED SURVEY MAP NO. 4158

SHEET 3 OF 4

BEING A REDIVISION OF LOT 2 IN CERTIFIED SURVEY MAP NO. 3285
LOCATED IN PART OF THE S.E. 1/4 OF THE S.E. 1/4 OF SECTION 15,
T20N, R16E, TOWN OF CLAYTON, WINNEBAGO COUNTY, WISCONSIN.

OWNERS CERTIFICATE

AS OWNERS, We hereby certify that We caused the land described on
this map to be surveyed, divided and mapped as represented on this
map in accordance with the Winnebago County Subdivision Ordinance.

WITNESS the hands and seals of said representative this 21th day
of December, 1998.

Richard Van Dyke
Richard Van Dyke

Donna Van Dyke
Donna Van Dyke

STATE OF WISCONSIN)

SS

WINNEBAGO COUNTY)

PERSONALLY came before me this 21th day of December, 1998 the
aforementioned Richard Van Dyke and Donna Van Dyke, to me known to
be the persons who executed the foregoing instrument and
acknowledged the same.

Barbara A. Olson
Notary Public, Winnebago
County, State of Wisconsin

My Commission Expires 08/01/99

COUNTY TREASURER'S CERTIFICATE

I, Barbara A. Olson Deputy, being the duly elected, qualified and
acting treasurer for Winnebago County, do hereby certify that in
accordance with the records in my office, there are no unpaid taxes
or unpaid special assessments as of 11/1/99 on any land
included in this Certified Survey Map.

Date 11/1/99

Treasurer Barbara A. Olson

TOWN TREASURER'S CERTIFICATE

I, Marjorie L. Reinders being the duly elected, qualified and
acting treasurer for the Town of Clayton, do hereby certify that in
accordance with the records in my office, there are no unpaid taxes
or unpaid special assessments as of Jan 8, 1999 on any land
included in this Certified Survey Map.

Date Jan 8, 1999

Treasurer Marjorie L. Reinders

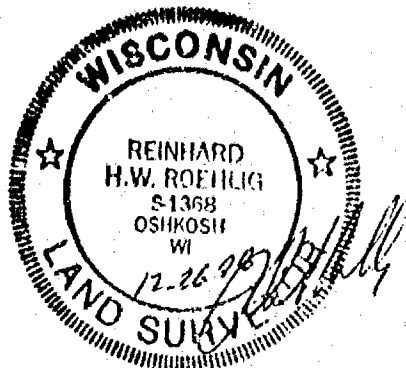

NO. 2645C

CERTIFIED SURVEY MAP NO. 4158

SHEET 4 OF 4

BEING A REDIVISION OF LOT 2 IN CERTIFIED SURVEY MAP NO. 3285
LOCATED IN PART OF THE S.E. 1/4 OF THE S.E. 1/4 OF SECTION 15,
T20N, R16E, TOWN OF CLAYTON, WINNEBAGO COUNTY, WISCONSIN.

WINNEBAGO COUNTY PLANNING COMMISSION AND CLAYTON TOWN BOARD
CERTIFICATES OF APPROVAL

This Certified Survey Map, a Redivision of Lot 2 in Certified
Survey Map No. 3285, located in part of the S.E. 1/4 of the S.E.
1/4 of Section 15, T20N, R16E, in the Town of Clayton, Winnebago
County, Wisconsin, is hereby approved.

Date 1/20/99 Joanne M. Sivert
Planning Commission Representative

Date 1/4/99 John E. Schuster
Clayton town Board Representative

THIS DOCUMENT WAS DRAFTED BY
REINHARD ROEHLIG.

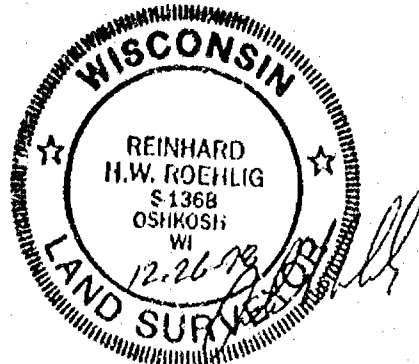

1043738

Register's Office
Winnebago County, Wis.
Received for record this 20th
day of January A.D., 1999
at 2:38 o'clock P.M. and
recorded in Vol. 1 of CSM
on page 4158

James W. Winkler
Register of Deeds

ESCROW
16

DISTANCES ARE REFERENCED TO THE NEAREST HUNDREDTH OF A FOOT.

BEARINGS ARE REFERENCED TO THE SOUTH LINE OF THE S.E. 1/4 OF SECTION 15,
WHICH IS ASSUMED TO BEAR SOUTH 87°59'37" WEST.

TAX PARCEL NO. 006042102

UNPLATTED LANDS

N01°13'50"W
636.34'

N01°13'50"E
634.44'

LOT 1
2.9394 ACRES
TO THE RIGHT OF
WAY LINE

LOT 2
2.9361 ACRES
TO THE RIGHT OF
WAY LINE

S01°13'48"E
633.75'

S01°13'50"E
633.05'

S01°17'07"E
547.62'

N01°37'15"W

OAKWOOD ROAD

DECEMBER 15, 1998

ROEHLIG
LAND SURVEYING
&
CONSULTING LTD.
4041 State Road 91 • Oshkosh WI • 54904
(920) 233-2884

WISCONSIN
REINHARD
H.W. ROEHLIG
S-1388
OSHKOSH
WI
12-26-98
NO. 2645C

ACCESS TO LOTS 1 AND 2 OF THIS MAP SHALL BE LIMITED TO ONE COMMON DRIVEWAY WITHIN THE SHOWN ACCESS EASEMENT.

OUTLOT 1
CSM NO. 3467

WOOD AND WIRE FENCING

548.48'

201.93'

403.86'

201.93'

355.87'

33.06'

EAST LINE OF THE S.E. 1/4 OF SECTION 15

1" PIPE 1.0 NORTH AND 6.0 WEST OF TRUE

3/4" ROD 4.0 NORTH OF TRUE LINE

CSM NO. 2470

3/4" ROD 4.0 NORTH OF TRUE LINE

CSM NO. 3467

59' (SUBSTANTIAL)

N88°11'30"E

201.93'

403.86'

201.93'

355.87'

33.06'

EAST LINE OF THE S.E. 1/4 OF SECTION 15

1" PIPE 1.0 NORTH AND 6.0 WEST OF TRUE

3/4" ROD 4.0 NORTH OF TRUE LINE

CSM NO. 2470

3/4" ROD 4.0 NORTH OF TRUE LINE

CSM NO. 3467

59' (SUBSTANTIAL)

N88°11'30"E

201.93'

403.86'

201.93'

355.87'

33.06'

EAST LINE OF THE S.E. 1/4 OF SECTION 15

1" PIPE 1.0 NORTH AND 6.0 WEST OF TRUE

3/4" ROD 4.0 NORTH OF TRUE LINE

CSM NO. 2470

3/4" ROD 4.0 NORTH OF TRUE LINE

CSM NO. 3467

59' (SUBSTANTIAL)

N88°11'30"E

201.93'

403.86'

201.93'

355.87'

33.06'

EAST LINE OF THE S.E. 1/4 OF SECTION 15

1" PIPE 1.0 NORTH AND 6.0 WEST OF TRUE

3/4" ROD 4.0 NORTH OF TRUE LINE

CSM NO. 2470

3/4" ROD 4.0 NORTH OF TRUE LINE

CSM NO. 3467

59' (SUBSTANTIAL)

N88°11'30"E

201.93'

403.86'

201.93'

355.87'

33.06'

EAST LINE OF THE S.E. 1/4 OF SECTION 15

1" PIPE 1.0 NORTH AND 6.0 WEST OF TRUE

3/4" ROD 4.0 NORTH OF TRUE LINE

CSM NO. 2470

3/4" ROD 4.0 NORTH OF TRUE LINE

CSM NO. 3467

59' (SUBSTANTIAL)

N88°11'30"E

201.93'

403.86'

201.93'

355.87'

33.06'

EAST LINE OF THE S.E. 1/4 OF SECTION 15

1" PIPE 1.0 NORTH AND 6.0 WEST OF TRUE

3/4" ROD 4.0 NORTH OF TRUE LINE

CSM NO. 2470

3/4" ROD 4.0 NORTH OF TRUE LINE

CSM NO. 3467

59' (SUBSTANTIAL)

N88°11'30"E

201.93'

403.86'

201.93'

355.87'

33.06'

EAST LINE OF THE S.E. 1/4 OF SECTION 15

1" PIPE 1.0 NORTH AND 6.0 WEST OF TRUE

3/4" ROD 4.0 NORTH OF TRUE LINE

CSM NO. 2470

3/4" ROD 4.0 NORTH OF TRUE LINE

CSM NO. 3467

59' (SUBSTANTIAL)

N88°11'30"E

201.93'

403.86'

201.93'

355.87'

33.06'

EAST LINE OF THE S.E. 1/4 OF SECTION 15

1" PIPE 1.0 NORTH AND 6.0 WEST OF TRUE

3/4" ROD 4.0 NORTH OF TRUE LINE

CSM NO. 2470

3/4" ROD 4.0 NORTH OF TRUE LINE

CSM NO. 3467

59' (SUBSTANTIAL)

N88°11'30"E

201.93'

403.86'

201.93'

355.87'

33.06'

EAST LINE OF THE S.E. 1/4 OF SECTION 15

1" PIPE 1.0 NORTH AND 6.0 WEST OF TRUE

3/4" ROD 4.0 NORTH OF TRUE LINE

CSM NO. 2470

3/4" ROD 4.0 NORTH OF TRUE LINE

CSM NO. 3467

59' (SUBSTANTIAL)

N88°11'30"E

201.93'

403.86'

201.93'

355.87'

33.06'

EAST LINE OF THE S.E. 1/4 OF SECTION 15

1" PIPE 1.0 NORTH AND 6.0 WEST OF TRUE

3/4" ROD 4.0 NORTH OF TRUE LINE

CSM NO. 2470

3/4" ROD 4.0 NORTH OF TRUE LINE

CSM NO. 3467

59' (SUBSTANTIAL)

N88°11'30"E

201.93'

403.86'

201.93'

355.87'

33.06'

EAST LINE OF THE S.E. 1/4 OF SECTION 15

1" PIPE 1.0 NORTH AND 6.0 WEST OF TRUE

3/4" ROD 4.0 NORTH OF TRUE LINE

CSM NO. 2470

3/4" ROD 4.0 NORTH OF TRUE LINE

CSM NO. 3467

59' (SUBSTANTIAL)

N88°11'30"E

201.93'

403.86'

201.93'

355.87'

33.06'

EAST LINE OF THE S.E. 1/4 OF SECTION 15

1" PIPE 1.0 NORTH AND 6.0 WEST OF TRUE

3/4" ROD 4.0 NORTH OF TRUE LINE

CSM NO. 2470

3/4" ROD 4.0 NORTH OF TRUE LINE

CSM NO. 3467

59' (SUBSTANTIAL)

N88°11'30"E

201.93'

403.86'

201.93'

355.87'

33.06'

EAST LINE OF THE S.E. 1/4 OF SECTION 15

1" PIPE 1.0 NORTH AND 6.0 WEST OF TRUE

3/4" ROD 4.0 NORTH OF TRUE LINE

CSM NO. 2470

3/4" ROD 4.0 NORTH OF TRUE LINE

CSM NO. 3467

59' (SUBSTANTIAL)

N88°11'30"E

201.93'

403.86'

201.93'

355.87'

33.06'

EAST LINE OF THE S.E. 1/4 OF SECTION 15

1" PIPE 1.0 NORTH AND 6.0 WEST OF TRUE

3/4" ROD 4.0 NORTH OF TRUE LINE

CSM NO. 2470

3/4" ROD 4.0 NORTH OF TRUE LINE

CSM NO. 3467

59' (SUBSTANTIAL)

N88°11'30"E

201.93'

403.86'

201.93'

355.87'

33.06'

EAST LINE OF THE S.E. 1/4 OF SECTION 15

1" PIPE 1.0 NORTH AND 6.0 WEST OF TRUE

3/4" ROD 4.0 NORTH OF TRUE LINE

CSM NO. 2470

3/4" ROD 4.0 NORTH OF TRUE LINE

CSM NO. 3467

59' (SUBSTANTIAL)

N88°11'30"E

201.93'

403.86'

201.93'

355.87'

33.06'

EAST LINE OF THE S.E. 1/4 OF SECTION 15

1" PIPE 1.0 NORTH AND 6.0 WEST OF TRUE

3/4" ROD 4.0 NORTH OF TRUE LINE

CSM NO. 2470

3/4" ROD 4.0 NORTH OF TRUE LINE

CSM NO. 3467

59' (SUBSTANTIAL)

N88°11'30"E

201.93'

403.86'

201.93'

355.87'

33.06'

EAST LINE OF THE S.E. 1/4 OF SECTION 15

1" PIPE 1.0 NORTH AND 6.0 WEST OF TRUE

3/4" ROD 4.0 NORTH OF TRUE LINE

CSM NO. 2470

3/4" ROD 4.0 NORTH OF TRUE LINE

CSM NO. 3467

59' (SUBSTANTIAL)

N88°11'30"E

201.93'

403.86'

201.93'

355.87'

33.06'

EAST LINE OF THE S.E. 1/4 OF SECTION 15

1" PIPE 1.0 NORTH AND 6.0 WEST OF TRUE

3/4" ROD 4.0 NORTH OF TRUE LINE

CSM NO. 2470

3/4" ROD 4.0 NORTH OF TRUE LINE

CSM NO. 3467

59' (SUBSTANTIAL)

N88°11'30"E

201.93'

403.86'

201.93'

355.87'

33.06'

EAST LINE OF THE S.E. 1/4 OF SECTION 15

1" PIPE 1.0 NORTH AND 6.0 WEST OF TRUE

3/4" ROD 4.0 NORTH OF TRUE LINE

CSM NO. 2470

3/4" ROD 4.0 NORTH OF TRUE LINE

CSM NO. 3467

59' (SUBSTANTIAL)

N88°11'30"E

201.93'

403.86'

201.9

15 20 14

NO. 2645C

CERTIFIED SURVEY MAP NO. _____

SHEET 1 OF 4

BEING A REDIVISION OF LOT 2 IN CERTIFIED SURVEY MAP NO. 3285 LOCATED IN PART OF THE S.E. 1/4 OF THE S.E. 1/4 OF SECTION 15, T20N, R16E, IN THE TOWN OF CLAYTON, WINNEBAGO COUNTY, WISCONSIN.

• DENOTES 1" DIAMETER IRON ROD OR PIPE FOUND AS DENOTED.

○ DENOTES 3/4" DIAMETER IRON ROD, 24" LONG, WEIGHING NOT LESS THAN 1.13 LBS. PER LINEAL FOOT SET.

DISTANCES ARE MEASURED TO THE NEAREST HUNDREDTH OF A FOOT.

BEARINGS ARE REFERENCED TO THE SOUTH LINE OF THE S.E. 1/4 OF SECTION 15, WHICH IS ASSUMED TO BEAR SOUTH 87°59'37" WEST.

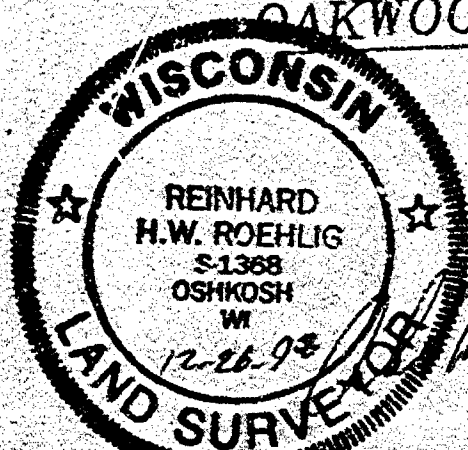
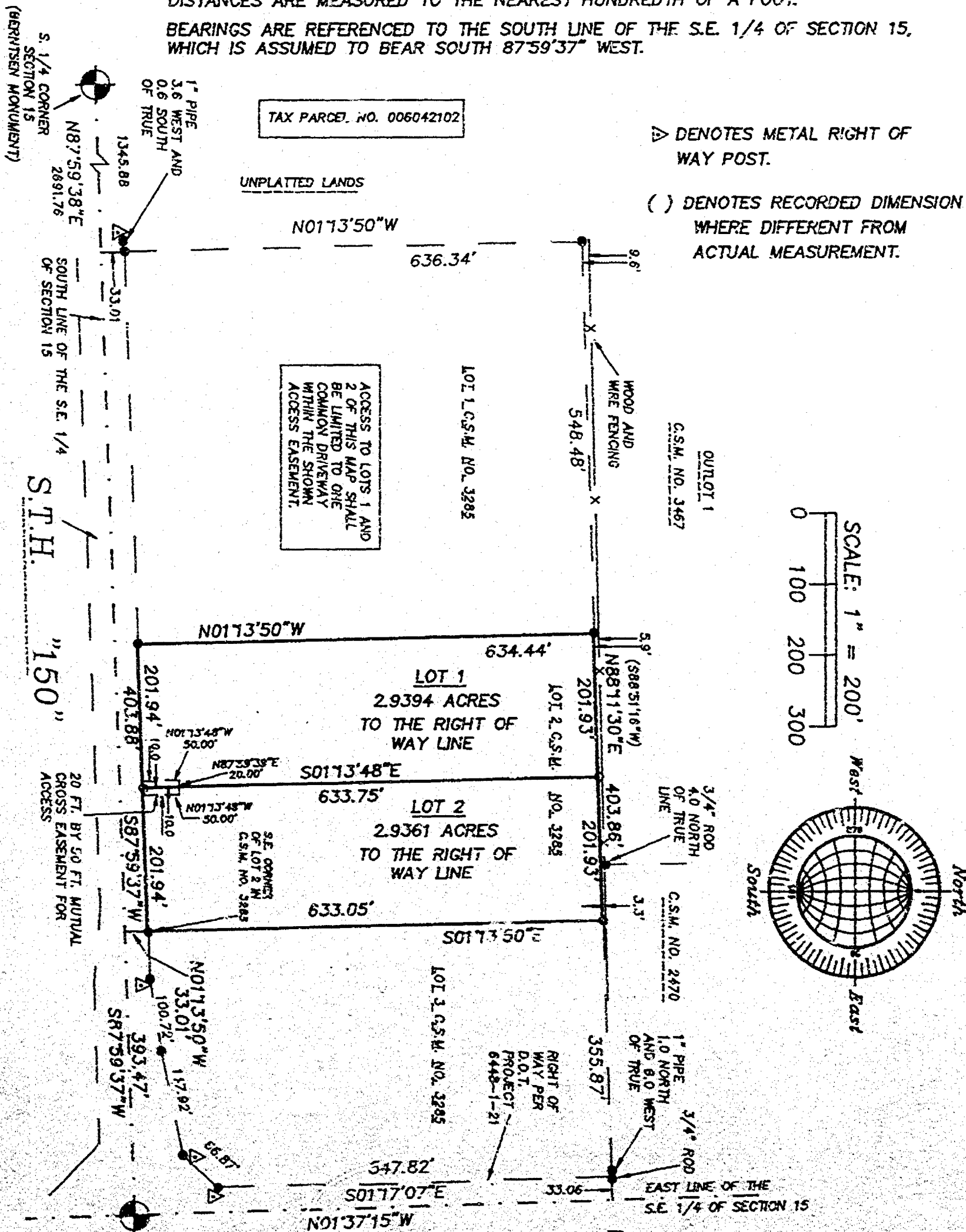

ROEHLIG
LAND SURVEYING
&
CONSULTING LTD.
4041 State Road 91 • Oshkosh WI • 54904
(920) 233-2884

NO. 2645C

NO. 2545C

SHEET 2 OF 4

CERTIFIED SURVEY MAP NO. _____

BEING A REDIVISION OF LOT 2 IN CERTIFIED SURVEY MAP NO. 3285
LOCATED IN PART OF THE S.E. 1/4 OF THE S.E. 1/4 OF SECTION 15,
T20N, R16E, TOWN OF CLAYTON, WINNEBAGO COUNTY, WISCONSIN.

SURVEYOR'S CERTIFICATE
STATE OF WISCONSIN)

:SS

WINNEBAGO COUNTY)

I, REINHARD ROEHLIG, Wisconsin Registered Land Surveyor do hereby
certify;

THAT I have surveyed, divided and mapped a Redivision of Lot 2 in
Certified Survey Map No. 3285, located in part of the S.E. 1/4 of
the S.E. 1/4 of Section 15, T20N, R16E, in the Town of Clayton,
Winnebago County, Wisconsin which is bounded and described as
follows;

COMMENCING AT THE S.E. CORNER OF SECTION 15, THENCE SOUTH 87°59'37"
WEST ALONG THE SOUTH LINE OF SAID 1/4 SECTION 393.47 FT., THENCE
NORTH 01°13'50" WEST 33.01 FT. TO THE S.E. CORNER OF SAID LOT 2 (ON
THE NORTH LINE OF S.T.H. "150") AND THE POINT OF BEGINNING OF THE
PARCEL TO BE DESCRIBED, THENCE SOUTH 87°59'37" WEST ALONG SAID LINE
AND THE SOUTH LINE OF LOT 2 IN CERTIFIED SURVEY MAP NO. 3285
AFORESAID 403.88 FT., THENCE NORTH 01°13'50" WEST ALONG THE WEST
LINE OF SAID LOT 634.44 FT., THENCE NORTH 88°11'30" EAST ALONG THE
NORTH LINE OF SAID LOT 403.86 FT., THENCE SOUTH 01°13'50" EAST
ALONG THE EAST LINE OF SAID LOT 633.05 FT. TO THE POINT OF
BEGINNING. SAID PARCEL IS SUBJECT TO ALL EXISTING EASEMENTS AND
RESTRICTIONS OF RECORD.

That this Certified Survey Map is contained wholly within the
property described in the following recorded instrument(s):
Certified Survey Map No. 3285.

THAT I have made this survey by the direction of Richard Van Dyke
and Donna Van Dyke, owners of said land.

THAT such map is a correct representation of all the exterior
boundaries of the land surveyed and the land division thereof made.

THAT I have fully complied with the provisions of Chapter 236 of
the Wisconsin Statutes and the Land Subdivision Ordinance of
Winnebago County.

12-26-98
Date

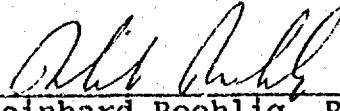
Reinhard Roehlig, Registered
Wisconsin Land Surveyor S-1368

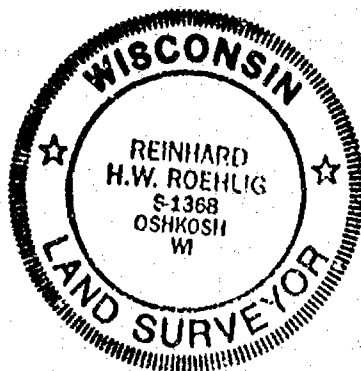

NO. 2645C

SHEET 3 OF 4

CERTIFIED SURVEY MAP NO. _____

BEING A REDIVISION OF LOT 2 IN CERTIFIED SURVEY MAP NO. 3285
LOCATED IN PART OF THE S.E. 1/4 OF THE S.E. 1/4 OF SECTION 15,
T20N, R16E, TOWN OF CLAYTON, WINNEBAGO COUNTY, WISCONSIN.

OWNERS CERTIFICATE

AS OWNERS, We hereby certify that We caused the land described on
this map to be surveyed, divided and mapped as represented on this
map in accordance with the Winnebago County Subdivision Ordinance.

WITNESS the hands and seals of said representative this ____ day
of _____, 19____.

Richard Van Dyke

Donna Van Dyke

STATE OF WISCONSIN)
)SS
WINNEBAGO COUNTY)

PERSONALLY came before me this ____ day of _____, 19____ the
aforementioned Richard Van Dyke and Donna Van Dyke, to me known to
be the persons who executed the foregoing instrument and
acknowledged the same.

Notary Public, Winnebago
County, State of Wisconsin

My Commission Expires _____

COUNTY TREASURER'S CERTIFICATE

I, _____, being the duly elected, qualified and
acting treasurer for Winnebago County, do hereby certify that in
accordance with the records in my office, there are no unpaid taxes
or unpaid special assessments as of _____ on any land
included in this Certified Survey Map.

Date _____ Treasurer _____

TOWN TREASURER'S CERTIFICATE

I, _____, being the duly elected, qualified and
acting treasurer for the Town of Clayton, do hereby certify that in
accordance with the records in my office, there are no unpaid taxes
or unpaid special assessments as of _____ on any land
included in this Certified Survey Map.

Date _____ Treasurer _____

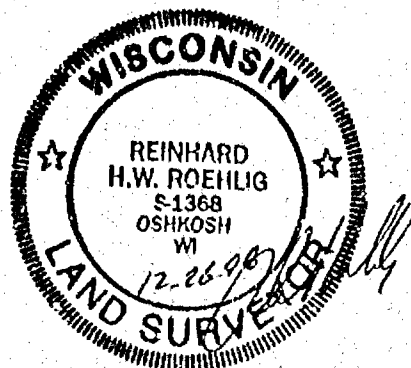

NO. 2645C

CERTIFIED SURVEY MAP NO. _____

SHEET 4 OF 4

BEING A REDIVISION OF LOT 2 IN CERTIFIED SURVEY MAP NO. 3285
LOCATED IN PART OF THE S.E. 1/4 OF THE S.E. 1/4 OF SECTION 15,
T20N, R16E, TOWN OF CLAYTON, WINNEBAGO COUNTY, WISCONSIN.

**WINNEBAGO COUNTY PLANNING COMMISSION AND CLAYTON TOWN BOARD
CERTIFICATES OF APPROVAL**

This Certified Survey Map, a Redivision of Lot 2 in Certified
Survey Map No. 3285, located in part of the S.E. 1/4 of the S.E.
1/4 of Section 15, T20N, R16E, in the Town of Clayton, Winnebago
County, Wisconsin, is hereby approved.

Date

Planning Commission Representative

Date

Clayton town Board Representative

THIS DOCUMENT WAS DRAFTED BY
REINHARD ROEHLIG.



CERTIFIED SURVEY MAP NO. 4257

Outlot 1 of Certified Survey Map No. 4181 and Lot 3 of Certified Survey Map No. 3330, being part of the Northeast 1/4, of the Northeast 1/4 of Section 16, Town 20 North, Range 16, Town of Clayton, Winnebago County, Wisconsin



BEARINGS ARE REFERENCED TO THE EAST LINE OF THE NORTHEAST 1/4, SECTION 15, RECORDED TO BEAR NORTH

1" = 100'



Survey for: Douglas & Sandra Griffin
1036 Gregory Street
Neenah, WI 54956

Northeast corner
Section 15,
T. 20 N., R. 16 E.,
Aluminum county mon.

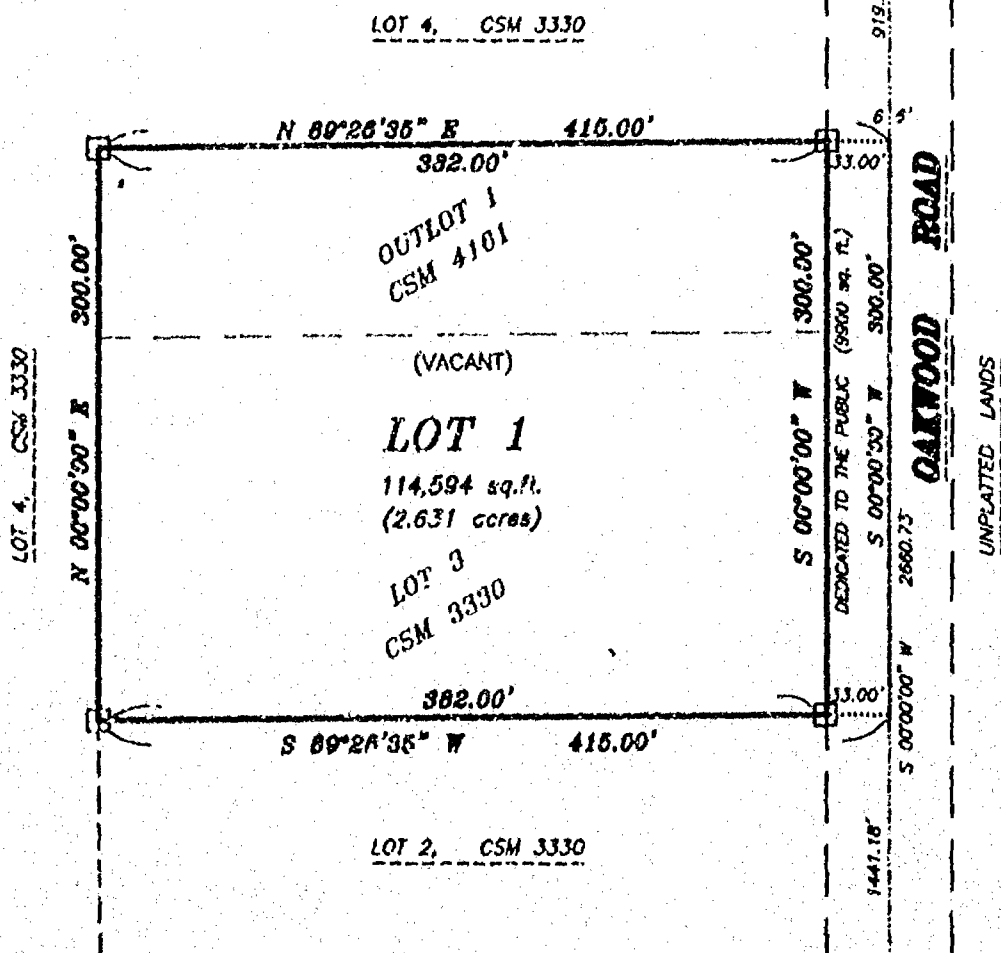

LEGEND

- 3/4" STEEL REINFORCING BAR SET, 24" LONG, WEIGHING 1.502 LBS. PER LIN. FOOT
- 1" IRON PIPE SET, 24" LONG, WEIGHING 1.130 LBS. PER LIN. FOOT
- ▲ 1-1/4" STEEL REINFORCING BAR SET, 30" LONG, WEIGHING 4.303 LBS. PER LIN. FOOT
- X CHISELED "X" SET
- 3/4" REBAR FOUND
- 1" IRON PIPE FOUND
- △ 1-1/4" REBAR FOUND
- ▣ 2" IRON PIPE FOUND
- ⊙ CHISELED "Y" FOUND
- ◆ GOVERNMENT CORNER
- FENCE LINE
- () RECORDED AS

East 1/4 corner
Section 15,
T. 20 N., R. 16 E.,
Aluminum county mon.

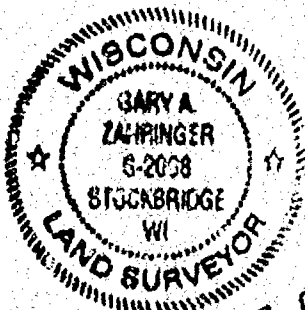

Gary A. Zahringer
Feb. 20, 2001



Mortenson & Eisele, Inc.
Engineering - Surveying - Planning
1919 American Court
Neenah, WI 54956
(920) 731-0381
Fax (920) 733-8578
E-MAIL: mail@mortenson-eisele.com

PROJECT NO. 257-118b
FIELD BOOK PAGE
FILE 267112bcm.dwg SHEET 1 OF 3
THIS INSTRUMENT WAS DRAFTED BY: pue

CERTIFIED SURVEY MAP NO. 4257

SURVEYOR'S CERTIFICATE:

I, Gary A. Zahringer, Registered Land Surveyor, do hereby certify:

That I have surveyed, divided, dedicated and mapped at the direction of Douglas Griffin, Outlot 1 of Certified Survey Map No. 4161, recorded in Volume 1 of Certified Survey Maps on Page 4161 as Document No. 1044090 and Lot 3 of Certified Survey Map No. 3330, recorded in Volume 1 of Certified Survey Maps on Page 3330 as Document No. 921813, all being part of the Northeast 1/4 of the Northeast 1/4 of Section 15, Town 20 North, Range 16 East, Town of Clayton, Winnebago County, Wisconsin. Subject to all easements and restrictions of record.

That I have fully complied with Chapter 236.34 of the Wisconsin Statutes in surveying, dividing and mapping the same and the Town of Clayton, and Winnebago County Subdivision Ordinances.

This map is a correct representation of all of the exterior boundaries of land surveyed and the division thereof.

Given under my hand this 20th day of February, 2001.

Gary A. Zahringer
Gary A. Zahringer, Reg. Wis. Land Surveyor, S-2098

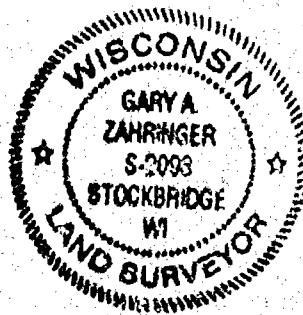

This Certified Survey Map is contained wholly within the property described in the following recorded instruments:

Owners of record:
Douglas & Sandra Griffin

Recording information:
Doc. # 1061385
Doc. # 358747

Parcel number:
006-0403-03
006-0395-01

CERTIFIED SURVEY MAP NO. 4757

OWNERS CERTIFICATE:

As owners we, the undersigned, hereby certify that we caused the land above described to be surveyed, divided and mapped to the public all as shown and represented on this map.

Douglas R. Griffin 03-05-01 Sandra S. Griffin 3-5-01
Douglas R. Griffin Date Sandra S. Griffin Date

State of Wisconsin)
Winnebago County) SS

Personally came before me on the 5th day of March, 2001, the above owners to me known to be the persons who executed the foregoing instrument and acknowledge the same.

Joanne M. Sever My Commission Expires 4-15-02
Notary

CERTIFICATE OF PLANNING COMMITTEE:

Pursuant to the Land Subdivision Regulations of the County of Winnebago, Wisconsin, all the requirements for approval have been fulfilled. This Minor Subdivision was approved by the Winnebago County Planning and Zoning Committee on 13th day of April, 2001.

John G. Schiller
Chairman, Planning and Zoning Committee

TREASURER'S CERTIFICATE:

I hereby certify that there are no unpaid taxes or unpaid special assessments on any of the lands shown hereon.

Joanne M. Sever Diana M. Hellmann
Town Treasurer County Treasurer
3/19/01 4-4-01
Date: Date:

TOWN APPROVAL:

We hereby certify that the Town of Clayton has reviewed and approved this certified survey map.

John G. Schiller 3/19/01 Joanne M. Sever 3/19/01
Town Chairman Date Town Clerk Date

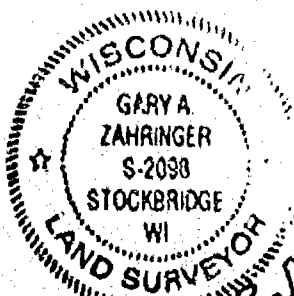

Gary A. Zahring
Feb. 20, 2001

PROJECT NO. 287-118b
FIELD BOOK PAGE
FILE 287118bcs.m.dwg SHEET 3 OF 3
THIS INSTRUMENT WAS DRAFTED BY: poe

FORM NO. 985 A



Stock No. 26273

1125231

REGISTER'S OFFICE
WINNEBAGO COUNTY, WI
RECORDED ON

04-13-2001 11:04 AM
Vol. 1 P. 4757
SUSAN WINNINGHOFF
REGISTER OF DEEDS

RECORDING FEE 16.00
TRANSFER FEE
OF PGS 4

Escrow

PART OF THE SOUTHWEST 1/4 OF THE NORTHWEST 1/4 OF SECTION 16, TOWNSHIP 20 NORTH, RANGE 16 EAST, TOWN OF CLAYTON, WINNEBAGO COUNTY, WISCONSIN.

SECTION 15, 1950-1951
SECTION 16, 1952-1953

SURVEY FOR:
ARLEN SCHROEDER, TOWN CHAIRMAN
TOWN OF CLAYTON
8358 CTH 1
LARSEN, WI 54947

WISCONSIN CENTRAL LTD. RAILROAD

LOT 1

013,072 14 11 / 91 139 0000

CENTER ROAD

THE
JOURNAL OF THE

LEGNO

- [illegible]

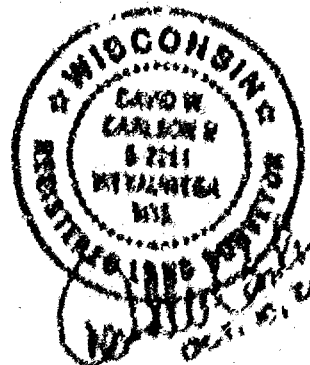

Martenson & Elsie, Inc.
Engineering - Surveying - Planning
108 W. Main St.
Orwa, Mo. 64463
(920) 683-4243
Telex (70) 442-0110
E-Mail: KSMV@KSMV.COM

PROJECT NO. 201-114
 THIS WORK WAS DONE IN
 THE OFFICE OF THE DIRECTOR
 OF THE BUREAU OF RESEARCH
 AND DEVELOPMENT

Certified Survey Map No. 5237

SURVEYOR'S CERTIFICATE:

I, David W. Carlson II, Registered Land Surveyor, do hereby certify:

That I have surveyed, divided and mapped, at the direction of Arden Schneider, part of the Southwest 1/4 of the Northwest 1/4 of Section 15, Township 20 North, Range 16 East, Town of Clayton, Winnebago County, Wisconsin, described as follows:

Beginning at the West 1/4 corner of said Section 15; thence North 01 degrees 36 minutes 11 seconds West 1609.61 feet, along the West line of said Southwest 1/4 of the Northwest 1/4; thence South 60 degrees 01 minutes 22 seconds East 1824.72 feet, along the southerly line of WISCONSIN CENTRAL LTD. RAILROAD; thence South 61 degrees 23 minutes 47 seconds East 471.24 feet, along the East line of said Southwest 1/4 of the Northwest 1/4; thence South 88 degrees 48 minutes 01 seconds West 1308.58 feet, along the South line of said Southwest 1/4 of the Northwest 1/4, to the point of beginning.

That I have fully complied with Chapter 236.34 of the Wisconsin Statutes in surveying, dividing, and mapping the same and the town of Clayton, and Winnebago County Subdivision Ordinances.

This map is a correct representation of all of the exterior boundaries of land surveyed and the division thereof.

Given under my hand this 14 day of DECEMBER, 2001

David W. Carlson II

David W. Carlson II, Reg. WI. Land Surveyor, 5-7241



OWNERS CERTIFICATE:

As owners we, the undersigned, hereby certify that we caused the land above described to be surveyed, divided and mapped and dedicated to the public all as shown and represented on this map.

Robert L. Leake

Robert L. Leake

Date

Carol A. Leake

Carol A. Leake

Date

State of Wisconsin)
)SS
Winnebago County)

Personally came before me on the 14th day of December, 2001, the above owner to me known to be the person who executed the foregoing instrument and acknowledged the same.

James M. Leake

My Commission Expires 9-15-02

