

Vol 1 Pg 4896

CERTIFIED SURVEY MAP NO. 4896

SOUTHWEST 1/4 OF THE SOUTHEAST 1/4 AND ALL OF THE SOUTHWEST 1/4 OF THE NORTHEAST 1/4, ALL IN SECTION 13-20-16, TOWNSHIP 20 NORTH, RANGE 15 EAST, COUNTY OF CLAYTON, WISCONSIN.

SHARING PAY & MORE VARIOUS REVENUE FROM THE

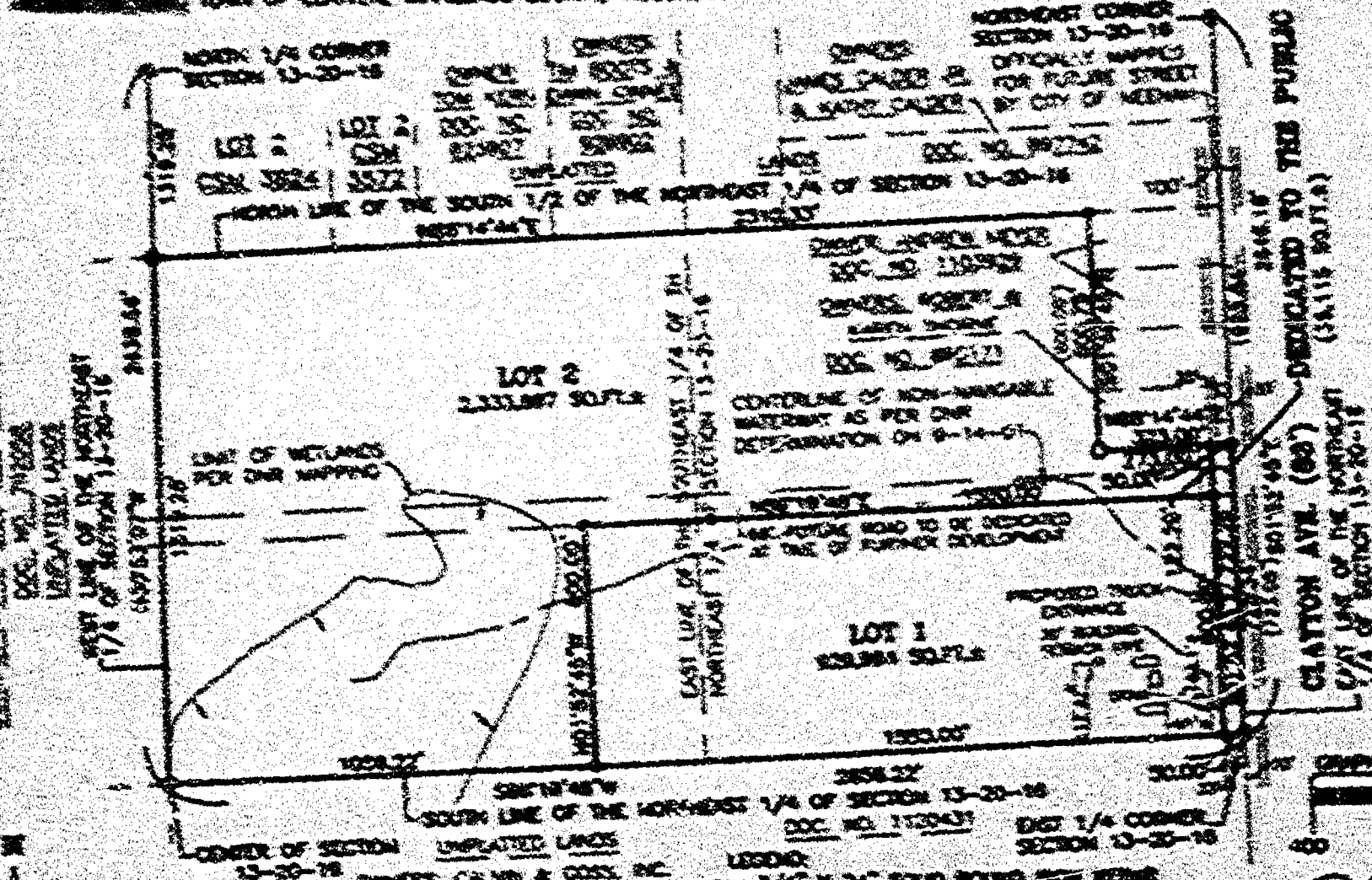

NOTE: THE LOTS CREATED IN THIS CERTIFIED SURVEY MAP ARE ADJACENT TO PROPERTY THAT, AS OF THE DATE OF THIS DOCUMENT, ARE BEING USED FOR AGRICULTURAL PURPOSES. SOME INDIVIDUALS BELIEVE THAT THE ACTIVITIES ASSOCIATED WITH THE AGRICULTURAL USE CONSTITUTE A NUISANCE OR CONFLICT WITH THEIR ENJOYMENT OF THEIR PROPERTY. THIS STATEMENT IS INTENDED TO PROVIDE THIRD PARTIES WITH NOTICE THAT AGRICULTURAL ACTIVITIES MAY EXIST ON THE ADJACENT PROPERTY.

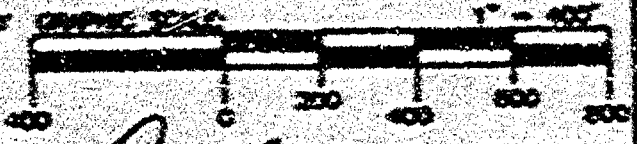

OWNER OF RECORD: KAREN THORNE
TAX PARCEL NUMBERS: 006-0351-05 & 006-0350-06

NORTH IS REFERENCED TO THE EAST LINE OF THE NORTHEAST 1/4 OF SECTION 13, TOWNSHIP 20 NORTH, RANGE 15 EAST, COUNTY OF CLAYTON, WISCONSIN, WHICH IS ASSIGNED TO BEAR S0752°45'E.

- LEGEND:
- 1/4" x 3/4" STAINLESS STEEL BOUND WITH REBAR SET WITHIN 1/2" OF SURFACE
 - 1" BOUND WITH PIPE FOUND
 - 1/4" STAINLESS STEEL BOUND WITH REBAR
 - ROD A T 1/2" BOUND WITH PIPE FOUND
 - P.C. MARK SET
 - BERNARD MONUMENT FOUND
 - RECORDED AS EVIDENCE
 - EXISTING FENCE

CHRISTOPHER E. PERREULT, RLS-2249 DATED 9-13-01
ORION LAND SURVEYING CO., INC.
1837 W. WISCONSIN AVE., P.O. BOX 1287
APPLETON, WISCONSIN 54912-1287
PHONE 920-731-4168
A01821-1 (cp-bp-dcv) 9-7-01





CERTIFIED SURVEY MAP NO. 4896

SURVEYOR'S CERTIFICATE

I, CHRISTOPHER E. PERREAULT, REGISTERED WISCONSIN LAND SURVEYOR, CERTIFY THAT I HAVE SURVEYED, DIVIDED AND MAPPED PART OF THE SOUTHEAST 1/4 OF THE NORTHEAST 1/4 AND ALL OF THE SOUTHWEST 1/4 OF THE NORTHEAST 1/4, ALL IN SECTION 13, TOWNSHIP 20 NORTH, RANGE 16 EAST, TOWN OF CLAYTON, WINNEBAGO COUNTY, WISCONSIN, BOUNDED AND DESCRIBED AS FOLLOWS: BEGINNING AT THE EAST 1/4 CORNER OF SAID SECTION 13, THENCE S88°19'48"W, 2656.22 FEET ALONG THE SOUTH LINE OF THE NORTHEAST 1/4 OF SECTION 13 TO THE WEST LINE OF THE NORTHEAST 1/4 OF SECTION 13, THENCE N60°53'07"W, 1119.28 FEET ALONG SAID WEST LINE TO THE NORTH LINE OF THE SOUTH 1/4 OF THE NORTHEAST 1/4 OF SECTION 13, THENCE N88°14'44"E, 2110.31 FEET ALONG SAID NORTH LINE TO THE WEST LINE OF LANDS DESCRIBED IN DOCUMENT NO. 1101929, THENCE S01°52'45"E, 600.73 FEET (RECORDED AS 600.00 FEET) ALONG SAID WEST LINE AND THE WEST LINE OF LANDS DESCRIBED IN DOCUMENT NO. 690171 TO THE SOUTH LINE OF SAID DESCRIBED LANDS, THENCE N88°14'44"E, 123.00 FEET ALONG SAID SOUTH LINE TO THE EAST LINE OF THE NORTHEAST 1/4 OF SECTION 13, THENCE S01°52'45"E, 722.34 FEET (RECORDED AS 723.05 FEET) ALONG SAID EAST LINE TO THE POINT OF BEGINNING. SUBJECT TO ALL EASEMENTS AND RESTRICTIONS OF RECORD.

THAT I HAVE MADE SUCH SURVEY UNDER THE DIRECTION OF KAREN THORNE, of BECHARD GROUP, 17 PARK PLACE, APPLETON, WISCONSIN 54914.

THAT THIS MAP IS A CORRECT REPRESENTATION OF THE EXTERIOR BOUNDARY LINES OF THE LAND SURVEYED.

THAT I HAVE FULLY COMPLIED WITH THE PROVISIONS OF CHAPTER 236.34 OF THE WISCONSIN STATUTES AND THE SUBDIVISION ORDINANCE OF WINNEBAGO COUNTY.



[Signature] 9.13.01
CHRISTOPHER E. PERREAULT, RLS-2249 DATED
CAROW LAND SURVEYING CO., INC.
P.O. BOX 1297, 1837 W. WISCONSIN AVE.
APPLETON, WISCONSIN 54912-1297
A018 21 (cp tm jp RFR) 9-06-01

NOTES:

- 1) THIS CSM IS ALL OF TAX PARCEL NO. (S) 006-0351-00 & 006-0350-00
- 2) THE PROPERTY OWNER (S) OF RECORD IS (ARE) KAREN M. THORNE
- 3) THE CSM IS WHOLLY CONTAINED WITHIN THE PROPERTY DESCRIBED IN THE FOLLOWING RECORDED INSTRUMENT (S) DOCUMENT NO. 741222

TOWN BOARD CERTIFICATE

WE HEREBY CERTIFY THAT THE TOWN OF CLAYTON BOARD OF SUPERVISORS APPROVED AND ACCEPTED THIS CERTIFIED SURVEY MAP ON THE 15th DAY OF October, 2001.

[Signature]
TOWN CHAIRPERSON

[Signature]
TOWN CLERK

CITY OF NEENAH APPROVAL

THIS CERTIFIED SURVEY MAP WAS APPROVED BY THE CITY OF NEENAH ON THIS 18 DAY OF Sept, 2001.

[Signature]
CITY CLERK

9/18/01
DATED

OWNER'S CERTIFICATE

WITNESS THE HAND AND SEAL OF SAID OWNER (S) THIS 30 DAY
OF October, 2001.

SHEET 3 OF 3 SHEETS

1136122

REGISTER'S OFFICE
WINNEBAGO COUNTY, WI
RECORDED ON
VOL. 78-476
11-21-2001 10:58 PM

DUSAN WINNEBAGO
REGISTER OF DEEDS

RECORDED FE 11.00
TRANSFER FE
OF PAGES

88