

8 - 20 - 18

[illegible]

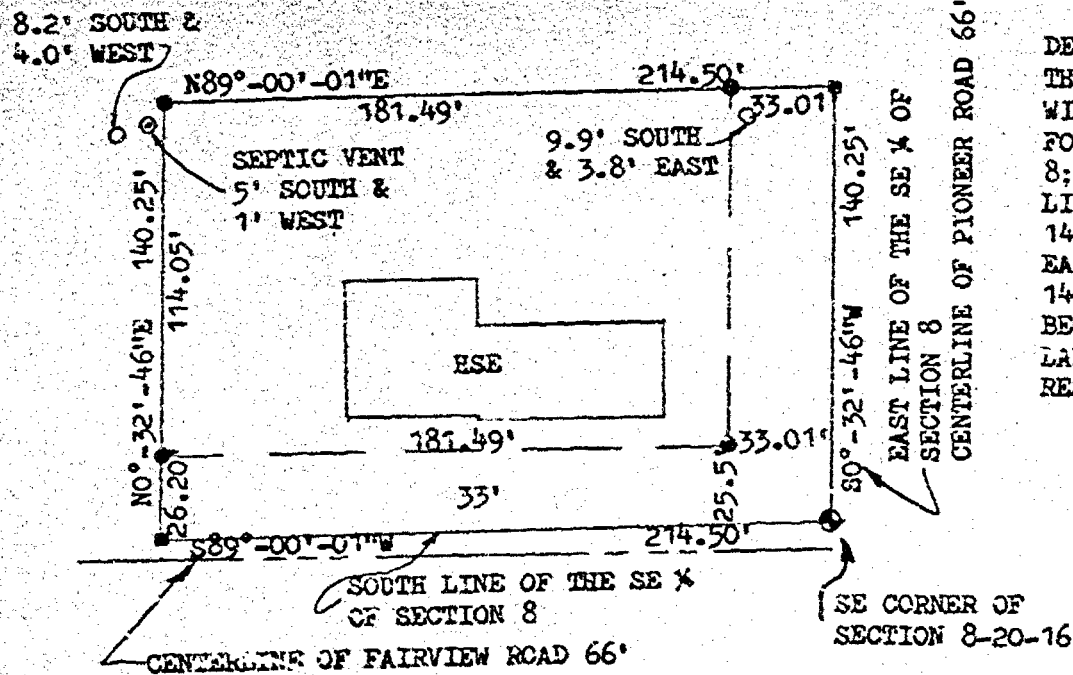

DESCRIPTION: THE SOUTH 8 1/2 RODS OF THE EAST 13 RODS OF THE SE 1/4 OF SECTION 8, T20N, R15E, TOWN OF CLAYTON, WINNEBAGO COUNTY, WISCONSIN. MORE FULLY DESCRIBED AS FOLLOWS: BEGINNING AT THE SOUTHEAST CORNER OF SECTION 8; THENCE S89°-00'-01"W, 214.50 FEET ALONG THE SOUTH LINE OF THE SE 1/4 OF SECTION 8; THENCE NO°-32'-46"E, 140.25 FEET; THENCE N89°-00'-01"E, 214.50 FEET TO THE EAST LINE OF THE SE 1/4 OF SECTION 8; THENCE SO°-32'-46"W, 140.25 FEET ALONG SAID EAST LINE TO THE POINT OF BEGINNING. SAID PARCEL OF LAND CONTAINING 0.69 ACRES OF LAND MORE OR LESS. SUBJECT TO ALL EASEMENTS AND RESTRICTIONS OF RECORD.

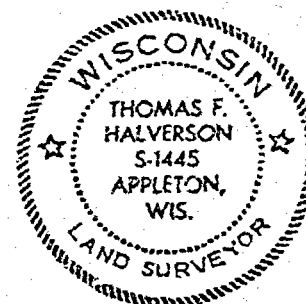

I, THOMAS F. HALVERSON, CERTIFY THAT THIS PLAT OF SURVEY IS A CORRECT REPRESENTATION OF THE ABOVE DESCRIBED PROPERTY.

Thomas F. Halverson 12-8-83

- = 1" ROUND IRON PIPE FOUND
- = BERNISEN MONUMENT FOUND
- = 3/4 x 24" SOLID ROUND #6 IRON REBAR SET
- = PK NAIL SET

REVISIONS	CHASE REALTY		
	2500 N. RICHMOND ST. APPLETON, WISCONSIN 54911		
	CAROW LAND SURVEYING CO., INC., P.O. BOX 1297		
	1837 W. WISCONSIN AVE. • APPLETON, WI 54912		
DRAWN BY	TFH	SCALE	DRAWING NO.
APP'D	✓	1"=60'	8312-23
		DATE	12-8-83

SURVEY
FOR
FARM CREDIT SERVICES

A part of the Southwest Quarter (SW $\frac{1}{4}$) of the Northeast Quarter (NE $\frac{1}{4}$) of Section Eight (8), Township Twenty (20) North, Range Sixteen (16) East, Town of Clayton, Winnebago County, Wisconsin containing 10.4096 acres of land and being described by: Commencing at the East Quarter (E $\frac{1}{4}$) corner of said Section 8; thence S.88°-46'-29"W. 1406.55 feet, along the south line of the NE $\frac{1}{4}$ of said Section 8 to its intersection with the centerline of Pioneer Road and being the true point of beginning; thence continue S.88°-46'-29"W. 815.76 feet, along the south line of the NE $\frac{1}{4}$ of said Section 8; thence N.01°-13'-31"W. 538.14 feet; thence N.88°-46'-29"E. 869.47 feet, to a point on the centerline of Pioneer Road; thence S.04°-28'-27"W. 540.82 feet, along the centerline of Pioneer Road to the true point of beginning.

LCK/lrmp
11/21/86

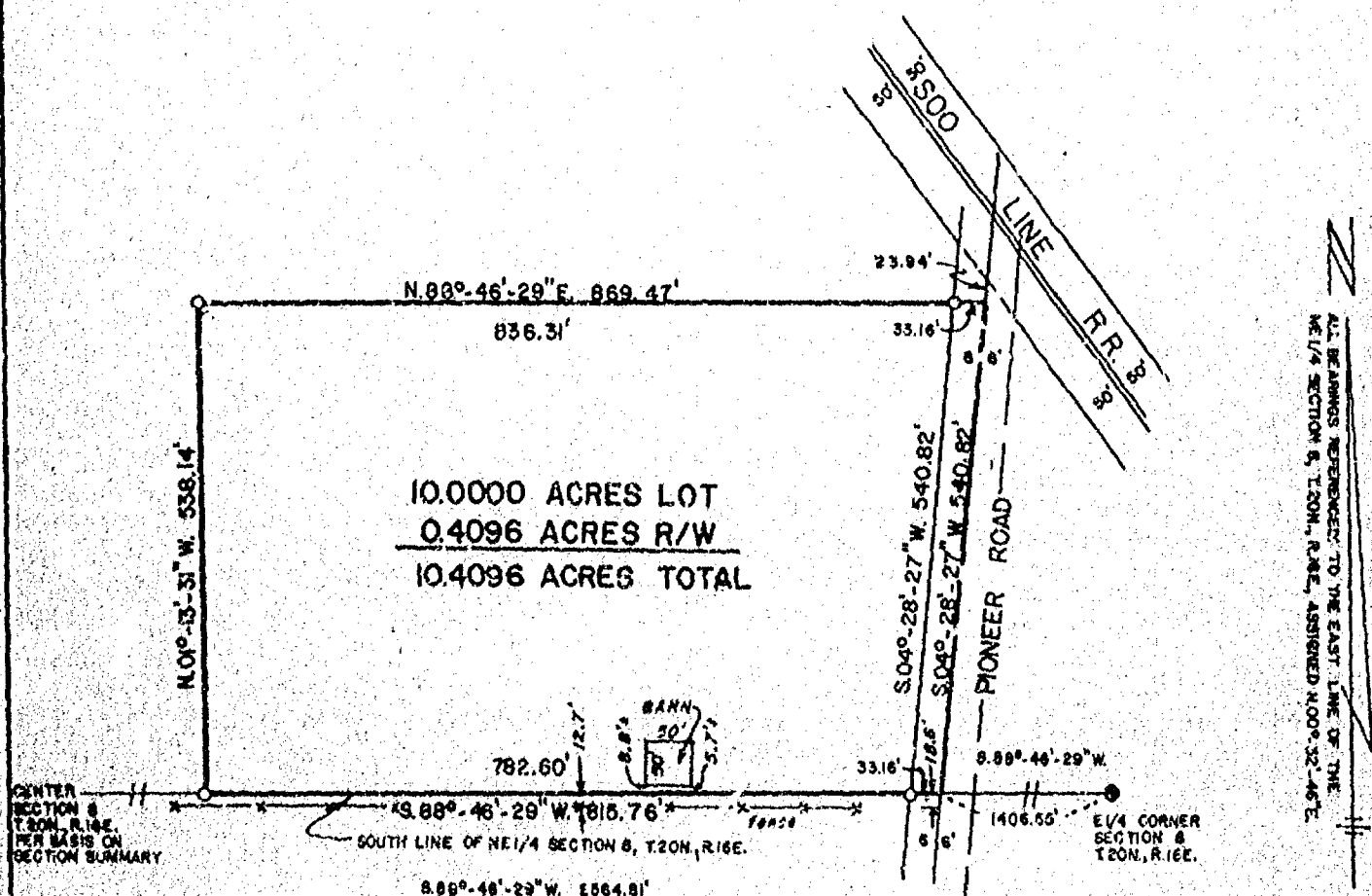

AERO-METRIC ENGINEERING, INC.
PHOTOGRAMMETRIC ENGINEERS
LAND SURVEYORS
SHEBOYGAN, WISCONSIN

Lawrence C. Kriescher
WIS. REGISTERED LAND SURVEYOR S-1599

NOTEBOOK 48 PAGE 30-33

L-1520

AERO-METRIC ENGINEERING, INC.

DESCRIPTION FOR THE EXTENTION OF
AN EASEMENT FROM NORMAN GRUNSKA TO PAUL GRUNSKA

An Easement for the purpose of ingress and egress, said Easement to have a Right Angle width of 33 feet and being a continuation of an Easement recorded in the Winnebago County Register of Deeds Office as Document Number 470335 and being A Part of the North Half (N 1/2) of the Southeast Quarter (SE 1/4) of Section 8, T. 20 N., R. 16 E. Town of Clayton, Winnebago County, Wisconsin and being described by: Commencing at the Northeast corner of the Paul Grunski Property as recorded in the Winnebago County Register of Deeds Office as Document Number 470335, thence S. 88°-23'-58"W. 208.71 feet to the Northwest corner of the Paul Grunski Property recorded as Document Number 470335, thence N.01°-36'-02"W. 33 feet, thence N.88°-23'-58"E. 208.71 feet, thence S.01°-36'-02" E. 33 feet to the point of commencement.

DESCRIPTION FOR CONVEYANCE FROM NORMAN GRUNSKA TO PAUL GRUNSKA

I, Steven T. Chronis, Wisconsin Registered Land Surveyor of Aero-Metric Engineering, Inc., certify that by the direction of Paul Grunski I have Surveyed, Divided,, and Mapped: A Part of the Northwest Quarter (NW 1/4) of the Southeast Quarter (SE 1/4) of Section Eight (8), Township Twenty (20) North, Range Sixteen (16) East, Town of Clayton, Winnebago County, Wisconsin containing 1.00 Acres of Land and Being Described by: Commencing at the Southeast corner of said Section 8, thence N. 00°-13'-27" W. 1215.31 Feet along the centerline of C.T.H. "BB" and its extension thereof, thence N. 69°-59'-32" W. 813.06 feet along the centerline of C.T.H. "BB" and its extensions thereof, thence N. 42°-06'-17" W. 505.63 Feet along the centerline of C.T.H. "BB" and its extension thereof, thence S. 88°-23'-58" W. 615.13 Feet to the true point of beginning; thence continue S. 88°-23'-58" W. 208.71 feet, thence S. 01°-36'-02" E. 208.71 feet, thence N. 88°-23'-58" E. 208.71 feet, thence N. 01°-36'-02" W. 208.71 Feet to the true point of beginning.

Together with an Easement for the purpose of Ingress and Egress, said Easement to have a right angle width of 33 Feet and the South line of said Easement being Described by: A Part of the North Half (N 1/2) of the Southeast Quarter (SE 1/4) of said Section 8, Commencing at the point of beginning of the afore described tract of land, running thence N. 88°-23'-58" E. 615.13 feet to a point on the centerline of C.T.H. "BB" and the point of termination.

Also an Easement for the purpose of constructing and maintaining a Seepage Bed and Tile Line over and across said Grantor's Property,

SURVEY CERTIFICATE

I have surveyed the above-described property and the above map is a true representation thereof and shows the size and location of the property, its exterior boundaries, the location and dimensions of all visible structures thereon, fences, apparent easements and roadways and visible encroachments, if any.

This survey is made for the exclusive use of the present owners of the property, and also those who purchase, mortgage, or guarantee the title thereto within one (1) year from date hereof; and to them I so certify the accuracy of said survey and map.

Dated at Oshkosh, this 16th day of July 1975.

Revised to show Foundation and other improvements this 19th day of December, 1975.

Steven T. Chronis
Surveyor

AERO-METRIC ENGINEERING, INC.
PHOTOGRAMMETRIC ENGINEERS
LAND SURVEYORS
OSHKOSH, WISCONSIN

Steven T. Chronis
WIS. REGISTERED LAND SURVEYOR S-913
NOTEBOOK--8 PAGE# 2-3

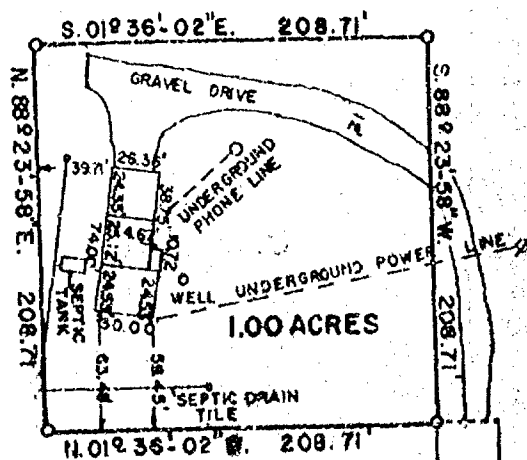

ALL BEARINGS REFERENCE TO E. LINE OF THE SE 1/4 SEC 8 T.20N. R.16E.

LINE OF SURVEY
LINE OF EGRESS
EASEMENT FOR R/W

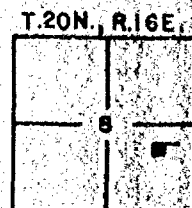

CERTIFIED SURVEY MAP NO. 4607

BEING PART OF THE NORTHWEST 1/4 OF THE SOUTHEAST 1/4, PART OF THE NORTHEAST 1/4 OF THE SOUTHEAST 1/4 AND PART OF THE SOUTHEAST 1/4 OF THE SOUTHEAST 1/4, ALL IN SECTION 8, TOWNSHIP 20 NORTH, RANGE 16 EAST, TOWN OF CLAYTON, WINNEBAGO COUNTY, WISCONSIN.

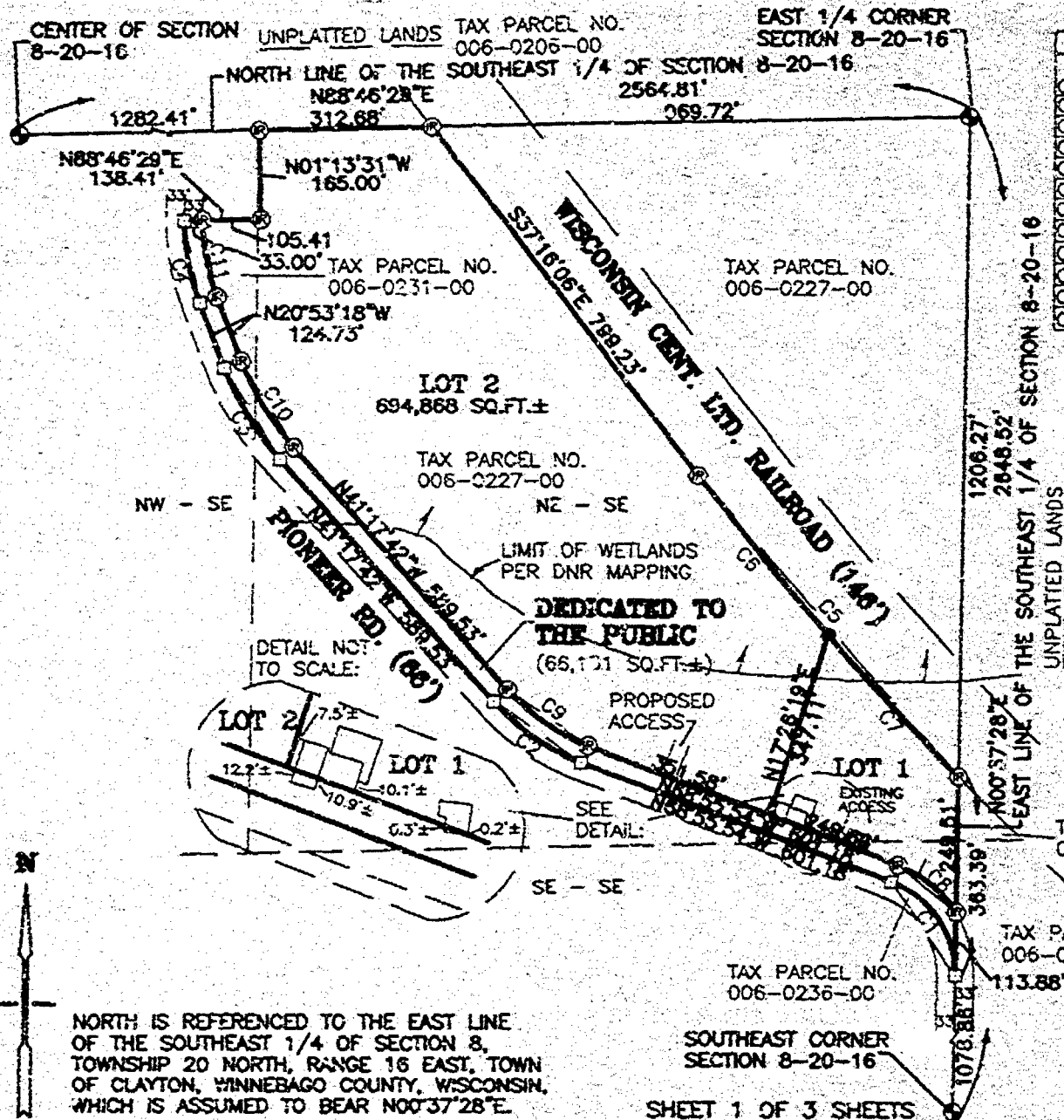

CURVETABLE:										
CURVE	RADIUS	CENTRAL ANGLE	ARC LENGTH	CHORD BEARING	CHORD LENGTH	TANGENT BEARING				
C1	180.00	69°33'22"	218.52	N34°09'13"W	205.34	N00°37'28"E	1°68'55"54"W			
C2	406.57	27°38'12"	196.11	N55°06'48"W	194.21	N66°55'54"W	N41°17'42"W			
C3	555.58	20°24'24"	197.88	N31°05'30"W	196.84	N41°17'42"W	N20°53'18"W			
C4	444.41	19°40'58"	152.67	N11°02'49"W	151.92	N20°53'18"W	N01°12'20"W			
C5	6074.42	06°50'18"	725.01	S40°41'15"E	724.58	S37°16'06"E	S44°06'24"E			
C6	6074.42	03°32'12"	374.95	S39°02'12"E	374.89	S37°16'06"E	S40°48'18"E			
C7	6074.42	03°18'06"	350.96	S42°27'21"E	350.01	S40°48'18"E	S44°06'24"E			
C8	213.00	37°14'08"	138.42	N50°18'50"W	136.00	N31°41'46"W	N68°55'54"W			
C9	373.57	27°38'12"	190.19	N55°06'48"W	178.45	N68°55'54"W	N41°17'42"W			
C10	522.58	20°24'24"	186.13	N31°05'30"W	185.15	N41°17'42"W	N20°53'18"W			
C11	411.41	19°41'02"	141.34	N11°02'47"W	140.34	N20°53'18"W	N01°12'16"W			

CERTIFIED SURVEY MAP NO. 4607**SURVEYOR'S CERTIFICATE:**

I, ROBERT F. REIDER, REGISTERED WISCONSIN LAND SURVEYOR, CERTIFY THAT I HAVE SURVEYED, DIVIDED AND MAPPED PART OF THE NORTHWEST ¼ OF THE SOUTHEAST ¼, PART OF THE NORTHEAST ¼ OF THE SOUTHEAST ¼ AND PART OF THE SOUTHEAST ¼ OF THE SOUTHEAST ¼, ALL IN SECTION 8, TOWNSHIP 20 NORTH, RANGE 16 EAST, TOWN OF CLAYTON, WINNEBAGO COUNTY, WISCONSIN, BOUNDED AND DESCRIBED AS FOLLOWS: COMMENCING AT THE SOUTHEAST CORNER OF SAID SECTION 8; THENCE N00°37'28"E, 1078.86 FEET ALONG THE EAST LINE OF THE SOUTHEAST ¼ OF SECTION 8 TO THE START OF A 180.00 FOOT RADIUS CURVE OF THE CENTERLINE OF PIONEER ROAD AND THE POINT OF BEGINNING; THENCE ALONG THE ARC OF SAID CURVE TO THE LEFT ON A CHORD WHICH BEARS N34°09'13"W AND IS 205.34 FEET IN LENGTH TO THE TERMINATION POINT OF SAID CURVE; THENCE N68°55'54"W, 601.18 FEET ALONG SAID CENTERLINE TO THE START OF A 406.57 FOOT RADIUS CURVE OF SAID CENTERLINE; THENCE ALONG THE ARC OF SAID CURVE TO THE RIGHT ON A CHORD WHICH BEARS N55°06'48"W AND IS 194.21 FEET IN LENGTH TO THE TERMINATION POINT OF SAID CURVE; THENCE N41°17'42"W, 589.53 FEET ALONG SAID CENTERLINE TO THE START OF A 555.58 FOOT RADIUS CURVE OF SAID CENTERLINE; THENCE ALONG THE ARC OF SAID CURVE TO THE RIGHT ON A CHORD WHICH BEARS N31°05'30"W AND IS 196.84 FEET IN LENGTH TO THE TERMINATION POINT OF SAID CURVE; THENCE N20°53'18"W, 124.73 FEET ALONG SAID CENTERLINE TO THE START OF A 444.41 FOOT RADIUS CURVE OF SAID CENTERLINE; THENCE ALONG THE ARC OF SAID CURVE TO THE RIGHT ON A CHORD WHICH BEARS N11°02'49"W AND IS 151.92 FEET IN LENGTH; THENCE N88°46'29"E, 138.41 FEET; THENCE N01°13'31"W, 165.00 FEET TO THE NORTH LINE OF THE SOUTHEAST ¼ OF SECTION 8; THENCE N88°46'29"E, 312.68 FEET ALONG SAID NORTH LINE TO THE SOUTHWESTERLY RIGHT-OF-WAY LINE OF THE WISCONSIN CENTRAL LIMITED RAILROAD; THENCE S37°16'06"E, 799.23 FEET ALONG SAID SOUTHWESTERLY RIGHT-OF-WAY LINE TO THE START OF A 6074.42 FOOT RADIUS CURVE OF SAID SOUTHWESTERLY RIGHT-OF-WAY LINE; THENCE ALONG THE ARC OF SAID CURVE TO THE LEFT ON A CHORD WHICH BEARS S40°41'15"E AND IS 724.58 FEET IN LENGTH TO THE EAST LINE OF THE SOUTHEAST ¼ OF SECTION 8; THENCE S00°37'28"W, 363.39 FEET ALONG SAID EAST LINE TO THE POINT OF BEGINNING. SUBJECT TO ALL EASEMENTS AND RESTRICTIONS OF RECORD.

THAT I HAVE MADE SUCH SURVEY UNDER THE DIRECTION OF JAMES WISMER, 8994 PIONEER ROAD, NEENAH, WI 54956.

THAT THIS MAP IS A CORRECT REPRESENTATION OF THE EXTERIOR BOUNDARY LINES OF THE LAND SURVEYED.

THAT I HAVE FULLY COMPLIED WITH THE PROVISIONS OF CHAPTER 236.34 OF THE WISCONSIN STATUTES AND THE SUBDIVISION ORDINANCE OF WINNEBAGO COUNTY.



Robert F. Reider

ROBERT F. REIDER, RLS-1251
CAROW LAND SURVEYING CO., INC.
P.O. BOX 1297, 1837 W. WISCONSIN AVE.
APPLETON, WISCONSIN 54912-1297
A8710.124-00 (ac-jw DGV) 7-10-00

7-10-00

DATED

NOTES:

- (1) THIS CSM IS ALL OF TAX PARCEL NO. (S): 006-0231-00, 006-0227-00 & 006-0236-00.
- (2) THE PROPERTY OWNER (S) OF RECORD IS (ARE): JAMES C. WISMER.
- (3) THE CSM IS WHOLLY CONTAINED WITHIN THE PROPERTY DESCRIBED IN THE FOLLOWING RECORDED INSTRUMENT (S): DOCUMENT NUMBER 693429.

CERTIFIED SURVEY MAP NO. 4607**TOWN BOARD CERTIFICATE:**

WE HEREBY CERTIFY THAT THE TOWN OF CLAYTON BOARD OF SUPERVISORS APPROVED AND ACCEPTED THIS CERTIFIED SURVEY MAP ON THE 25th DAY OF August, 2000.

John E. Schneider
TOWN CHAIRPERSON

Joanna M. Shivers
TOWN CLERK

OWNER'S CERTIFICATE:

AS OWNER(S), I(WE) HEREBY CERTIFY THAT I(WE) CAUSED THE LAND DESCRIBED ON THIS CERTIFIED SURVEY MAP TO BE SURVEYED, DIVIDED, MAPPED AND DEDICATED AS REPRESENTED HEREON. I(WE) ALSO CERTIFY THAT THIS MAP IS REQUIRED BY S.236.10 OR 236.12 OF THE WISCONSIN STATUTES TO BE SUBMITTED TO THE FOLLOWING FOR APPROVAL: TOWN OF CLAYTON AND WINNEBAGO COUNTY.

WITNESS THE HAND AND SEAL OF SAID OWNER(S) THIS 13 DAY OF July, 2000.

James C. Wismer
JAMES C. WISMER

STATE OF WISCONSIN)
)SS
COUNTY OF WINNEBAGO)

PERSONALLY CAME BEFORE ME THIS 13th DAY OF July, 2000, THE ABOVE NAMED PERSON(S) TO ME KNOWN TO BE THE PERSON(S) WHO EXECUTED THE FOREGOING INSTRUMENT AND ACKNOWLEDGED THE SAME.

Robert F. Reid
NOTARY PUBLIC

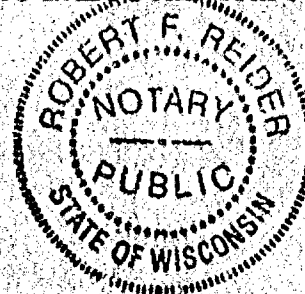

MY COMMISSION EXPIRES: 1-14-2001

COUNTY PLANNING AND ZONING COMMITTEE APPROVAL:

PURSUANT TO THE WINNEBAGO COUNTY SUBDIVISION ORDINANCE, ALL REQUIREMENTS FOR APPROVAL HAVE BEEN FULFILLED. THIS CERTIFIED SURVEY MAP WAS APPROVED THIS 22nd DAY OF August, 2000.

John E. Schneider
CHAIRPERSON, WINNEBAGO COUNTY PLANNING AND ZONING COMMITTEE.

TREASURER CERTIFICATE:

I HEREBY CERTIFY THAT THERE ARE NO UNPAID TAXES OR UNPAID SPECIAL ASSESSMENTS ON ANY OF THE LAND INCLUDED ON THIS CERTIFIED SURVEY MAP.

Joanna M. Shivers 7/25/2000 Marek Kujan 8/30/00
TOWN TREASURER DATED COUNTY TREASURER DATED

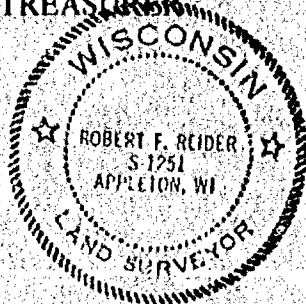

Robert F. Reid 7-10-00
ROBERT F. REIDER, RLS-1251 DATED
CAROW LAND SURVEYING CO., INC.
1837 W. WISCONSIN AVE., P.O. BOX 1297
APPLETON, WISCONSIN 54912-1297
A8710.124-00 (ac-jw DJV) 7-10-00

1104739

REGISTER'S OFFICE
WINNEBAGO COUNTY, WI
RECORDED ON

08-30-2000 11:03 AM
Lot 1 P. 4007
SUEAN WINNINGHOFF
REGISTER OF DEEDS

RECORDING FEE 16.00
TRANSFER FEE
OF PAGES 4

Escrow

CERTIFIED SURVEY MAP NO. 4672

BEING PART OF THE NORTHEAST 1/4 OF THE NORTHWEST 1/4, PART OF THE NORTHWEST 1/4 OF THE NORTHEAST 1/4 AND PART OF THE SOUTHWEST 1/4 OF THE NORTHEAST 1/4, ALL IN SECTION 8, TOWNSHIP 20 NORTH, RANGE 16 EAST, TOWN OF CLAYTON, WINNEBAGO COUNTY, WISCONSIN.

OWNER OF PROPERTY:
LLOYD H. THEDE

TAX PARCEL NO.
006-0201-01, 006-0201-02
AND 006-0210-00

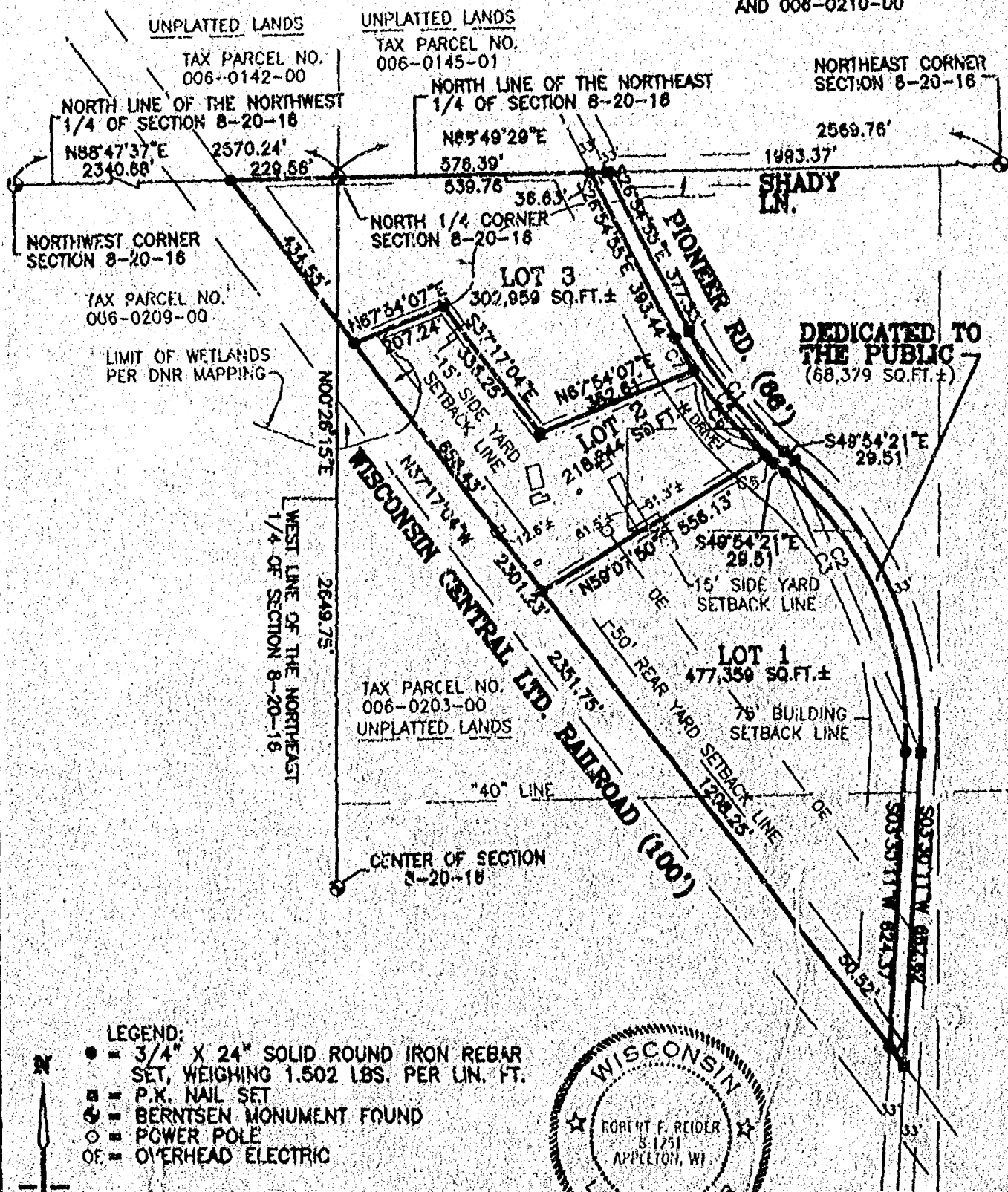

LEGEND:

- = 3/4" X 24" SOLID ROUND IRON REBAR SET, WEIGHING 1.502 LBS. PER LIN. FT.
- = P.K. NAIL SET
- ⊙ = BERTSEN MONUMENT FOUND
- = POWER POLE
- = OVERHEAD ELECTRIC

GRAPHIC SCALE:

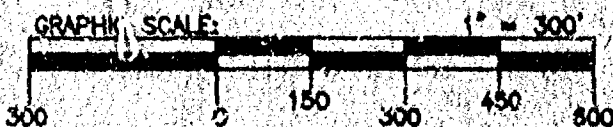

NORTH IS REFERENCED TO THE NORTH LINE OF THE NORTHEAST 1/4 OF SECTION 8, TOWNSHIP 20 NORTH, RANGE 16 EAST, TOWN OF CLAYTON, WINNEBAGO COUNTY, WISCONSIN, WHICH IS ASSUMED TO BEAR N88°49'29"E.

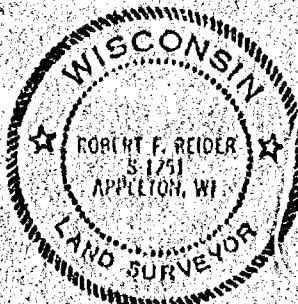

Robert F. Reider 10-16-00

ROBERT F. REIDER, RLS-1251 DATED
CAROW LAND SURVEYING CO., INC.
1937 W. WISCONSIN AVE., P.O. BOX 1297
APPLETON, WISCONSIN 54912-1297
A008.5 (cc-jw DGV) 9-13-00

CERTIFIED SURVEY MAP NO. 4672**CURVE DATA:**

CURVE #	RADIUS	CENTRAL ANGLE	CHORD BEARING	CHORD LENGTH	ARC LENGTH	TANGENT BEARINGS
C1	814.16'	22°59'26"	S38°24'38"E	324.51'	326.69'	S26°54'55"E S49°54'21"E
C2	746.29'	53°24'32"	S23°12'05"E	670.75'	695.66'	S49°54'21"E S03°30'11"W
C3	713.29'	53°24'32"	S23°12'05"E	641.09'	664.90'	S49°54'21"E S03°30'11"W
C4	847.16'	22°59'26"	S38°24'38"E	337.66'	339.93'	S26°54'55"E S49°54'21"E
C5	847.16'	01°34'22"	S49°07'10"E	23.25'	23.26'	S48°19'59"E S49°54'21"E
C6	847.16'	16°08'56"	S40°15'31"E	237.99'	238.78'	S32°11'03"E S48°19'59"E
C7	847.16'	05°16'08"	S29°32'59"E	77.88'	77.90'	S26°54'55"E S32°11'03"E

SURVEYOR'S CERTIFICATE:

I, ROBERT F. REIDER, REGISTERED WISCONSIN LAND SURVEYOR, CERTIFY THAT I HAVE SURVEYED, DIVIDED AND MAPPED PART OF THE NORTHEAST ¼ OF THE NORTHWEST ¼, PART OF THE SOUTHWEST ¼ OF THE NORTHEAST ¼ AND PART OF THE NORTHWEST ¼ OF THE NORTHEAST ¼, ALL IN SECTION 8, TOWNSHIP 20 NORTH, RANGE 16 EAST, TOWN OF CLAYTON, WINNEBAGO COUNTY, WISCONSIN, BOUNDED AND DESCRIBED AS FOLLOWS: BEGINNING AT THE NORTH 1/4 CORNER OF SAID SECTION 8; THENCE N88°49'29"E, 576.39 FEET ALONG THE NORTH LINE OF THE NORTHEAST ¼ OF SECTION 8 TO THE CENTERLINE OF PIONEER ROAD; THENCE S26°54'55"E, 377.53 FEET ALONG SAID CENTERLINE TO THE START OF A 814.16 FOOT RADIUS CURVE OF SAID CENTERLINE; THENCE ALONG THE ARC OF SAID CURVE TO THE LEFT ON A CHORD WHICH BEARS S38°24'38"E AND IS 324.51 FEET IN LENGTH TO THE TERMINATION POINT OF SAID CURVE; THENCE S49°54'21"E, 29.51 FEET ALONG SAID CENTERLINE TO THE START OF A 746.29 FOOT RADIUS CURVE OF SAID CENTERLINE; THENCE ALONG THE ARC OF SAID CURVE TO THE RIGHT ON A CHORD WHICH BEARS S23°12'05"E AND IS 670.75 FEET IN LENGTH TO THE TERMINATION POINT OF SAID CURVE; THENCE S03°30'11"W, 662.62 FEET ALONG SAID CENTERLINE TO THE NORTHEASTERLY RIGHT-OF-WAY LINE OF THE WISCONSIN CENTRAL LIMITED RAILROAD; THENCE N37°17'04"W, 2351.75 FEET ALONG SAID NORTHEASTERLY RIGHT-OF-WAY LINE TO THE NORTH LINE OF THE NORTHWEST ¼ OF SECTION 8; THENCE N88°47'37"E, 226.56 FEET ALONG SAID NORTH LINE TO THE POINT OF BEGINNING. SUBJECT TO ALL EASEMENTS AND RESTRICTIONS OF RECORD.

THAT I HAVE MADE SUCH SURVEY UNDER THE DIRECTION OF LLOYD THEDE, 9261 PIONEER ROAD, NEENAH, WI 54956.

THAT THIS MAP IS A CORRECT REPRESENTATION OF THE EXTERIOR BOUNDARY LINES OF THE LAND SURVEYED.

THAT I HAVE FULLY COMPLIED WITH THE PROVISIONS OF CHAPTER 236.34 OF THE WISCONSIN STATUTES AND THE SUBDIVISION ORDINANCE OF WINNEBAGO COUNTY.

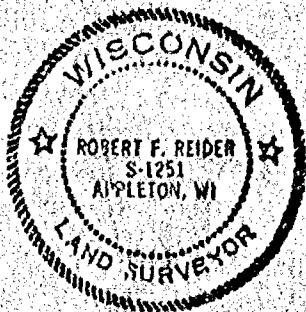

Robert F. Reider 9-13-00
 ROBERT F. REIDER, RLS-1251 DATED
 CAROW LAND SURVEYING CO., INC.
 P.O. BOX 1297, 1837 W. WISCONSIN AVE.
 APPLETON, WISCONSIN 54912-1297
 A008.5 (ac-jw RFR) 9-13-00

NOTES:

- 1) THIS CSM IS ALL OF TAX PARCEL NO. (S): 006-0201-01, 005-0201-02 & 006-0210-00.
- 2) THE PROPERTY OWNER (S) OF RECORD IS (ARE) LLOYD H. THEDE.
- 3) THE CSM IS WHOLLY CONTAINED WITHIN THE PROPERTY DESCRIBED IN THE FOLLOWING RECORDED INSTRUMENT (S): DOCUMENT NO. 1011424 & 420285.

CERTIFIED SURVEY MAP NO. 4672**TOWN BOARD CERTIFICATE:**

WE HEREBY CERTIFY THAT THE TOWN OF CLAYTON BOARD OF SUPERVISORS APPROVED AND ACCEPTED THIS CERTIFIED SURVEY MAP ON THE 3rd DAY OF November, 2000.

Robert F. Reider
TOWN CHAIRPERSON

Joanne M. Sievert
TOWN CLERK

OWNER'S CERTIFICATE:

AS OWNER (S), I (WE) HEREBY CERTIFY THAT I (WE) CAUSED THE LAND DESCRIBED ON THIS CERTIFIED SURVEY MAP TO BE SURVEYED, DIVIDED, MAPPED AND DEDICATED AS REPRESENTED HEREON. I (WE) ALSO CERTIFY THAT THIS MAP IS REQUIRED BY S.236.10 OR 236.12 OF THE WISCONSIN STATUTES TO BE SUBMITTED TO THE FOLLOWING FOR APPROVAL: TOWN OF CLAYTON AND WINNEBAGO COUNTY.

WITNESS THE HAND AND SEAL OF SAID OWNER (S) THIS 3rd DAY OF November, 2000.

Lloyd H. Theide
LLOYD H. THEIDE

STATE OF WISCONSIN)
)SS
COUNTY OF WINNEBAGO)

PERSONALLY CAME BEFORE ME THIS 3rd DAY OF November, 2000, THE ABOVE NAMED PERSON (S) TO ME KNOWN TO BE THE PERSON (S) WHO EXECUTED THE FOREGOING INSTRUMENT AND ACKNOWLEDGED THE SAME.

Joanne M. Sievert
NOTARY PUBLIC

MY COMMISSION EXPIRES: 4-15-02

COUNTY PLANNING AND ZONING COMMITTEE APPROVAL:

PURSUANT TO THE WINNEBAGO COUNTY SUBDIVISION ORDINANCE, ALL REQUIREMENTS FOR APPROVAL HAVE BEEN FULFILLED. THIS CERTIFIED SURVEY MAP WAS APPROVED THIS 10th DAY OF November, 2000

Joanne M. Sievert
CHAIRPERSON, WINNEBAGO COUNTY PLANNING AND ZONING COMMITTEE

TREASURER CERTIFICATE:

I HEREBY CERTIFY THAT THERE ARE NO UNPAID TAXES OR UNPAID SPECIAL ASSESSMENTS ON ANY OF THE LAND INCLUDED ON THIS CERTIFIED SURVEY MAP.

Joanne M. Sievert
TOWN TREASURER

11/3/00
DATED

Diana M. Hellmann
COUNTY TREASURER Deputy DATED



Robert F. Reider 8-8-00
ROBERT F. REIDER, RLS-1251 DATED
CAROW LAND SURVEYING CO., INC.
1837 W. WISCONSIN AVE., P.O. BOX 1297
APPLETON, WISCONSIN 54912-1297
A008.5 (ac-jw RFR) 8-4-00

1111270
REGISTER'S OFFICE
WINNEBAGO COUNTY, WI
RECORDED ON

11-10-2000 11:14 AM
Vol. 1 p. 4672

SUSAN WINNINGHOFF
REGISTER OF DEEDS

RECORDING FEE	16.00
TRANSFER FEE	
# OF PAGES	5

Esau