

Stock No. 26273

NO. 2723

CERTIFIED SURVEY MAP NO. 3343

SHEET 1 OF 3

PART OF THE EAST 1/2 OF THE N.W. 1/4 OF SECTION 7, T20N, R16E,
IN THE TOWN OF CLAYTON, WINNEBAGO COUNTY, WISCONSIN.

BEARINGS ARE REFERENCED TO THE SOUTH LINE OF THE N.W. 1/4 OF SECTION 7,
WHICH HAS AN ASSUMED BEARING OF NORTH 89°54'55" WEST.

O DENOTES 3/4 INCH DIAMETER IRON ROD 24 INCHES LONG SET, WEIGHING NOT LESS THAN
1.50 LBS PER LINEAL FOOT.

ALL DISTANCES ARE MEASURED TO THE NEAREST HUNDREDTH OF A FOOT.

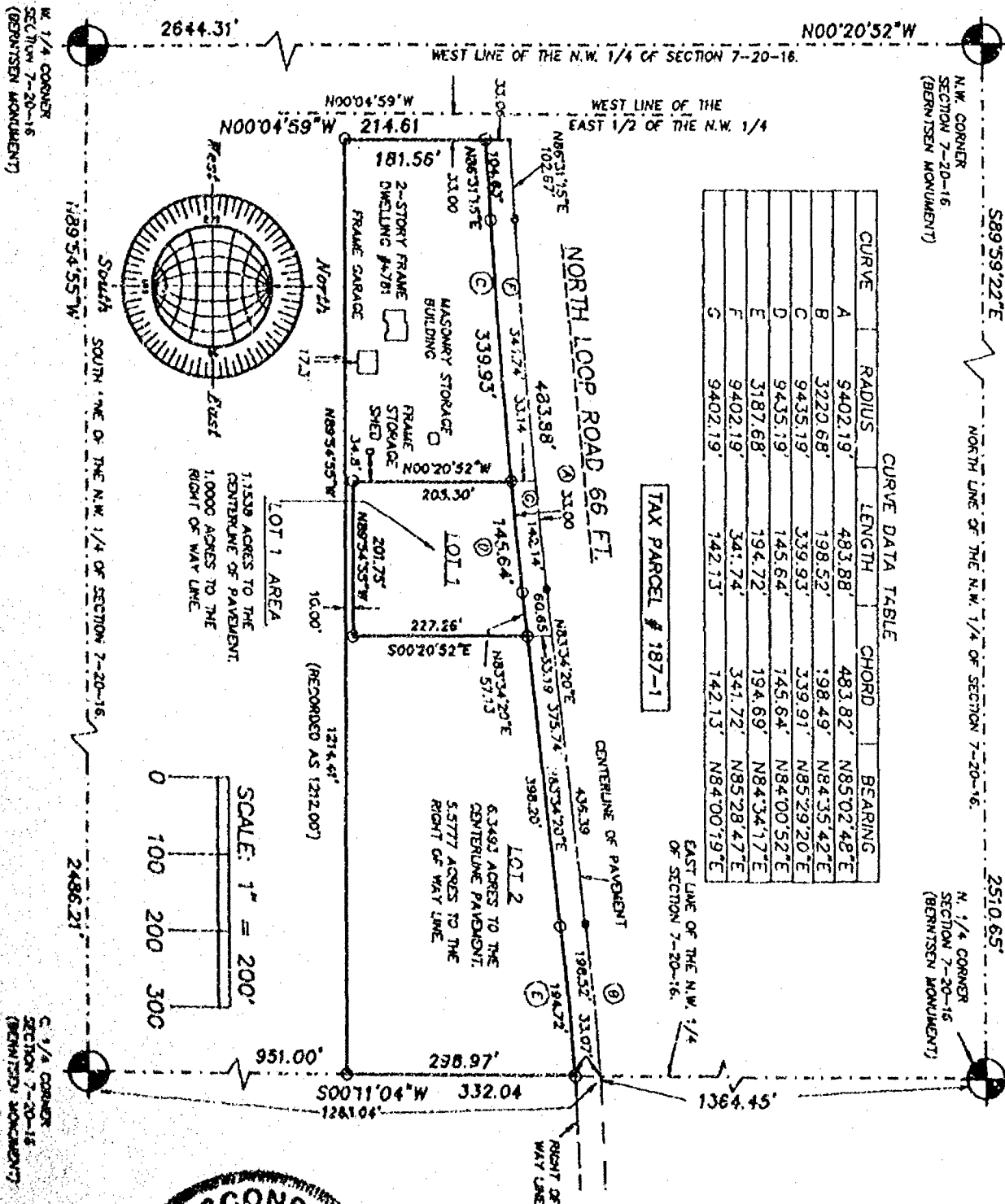

AUGUST 3, 1993

ROEHLIG

LAND SURVEYING
&
CONSULTING LTD.

417 North Sawyer Street • Oshkosh WI • 54901
(414) 233-2884

NO. 2723

Stock (No. 26273

NO. 2723

CERTIFIED SURVEY MAP NO. 3243 SHEET 1 OF 1

PART OF THE EAST 1/2 OF THE N.W. 1/4 OF SECTION 7, T20N, R18E,
IN THE TOWN OF CLAYTON, WINNEBAGO COUNTY, WISCONSIN.

BEARINGS ARE REFERENCED TO THE SOUTH LINE OF THE N.W. 1/4 OF SECTION 7,
WHICH HAS AN ASSUMED BEARING OF NORTH 89°54'55" WEST.

○ DENOTES 3/4 INCH DIAMETER IRON ROD 24 INCHES LONG SET, WEIGHING NOT LESS THAN
1.50 LBS PER LINEAL FOOT.

ALL DISTANCES ARE MEASURED TO THE NEAREST HUNDREDTH OF A FOOT.

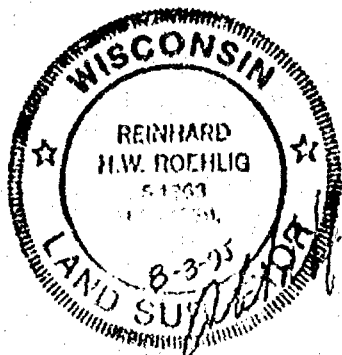
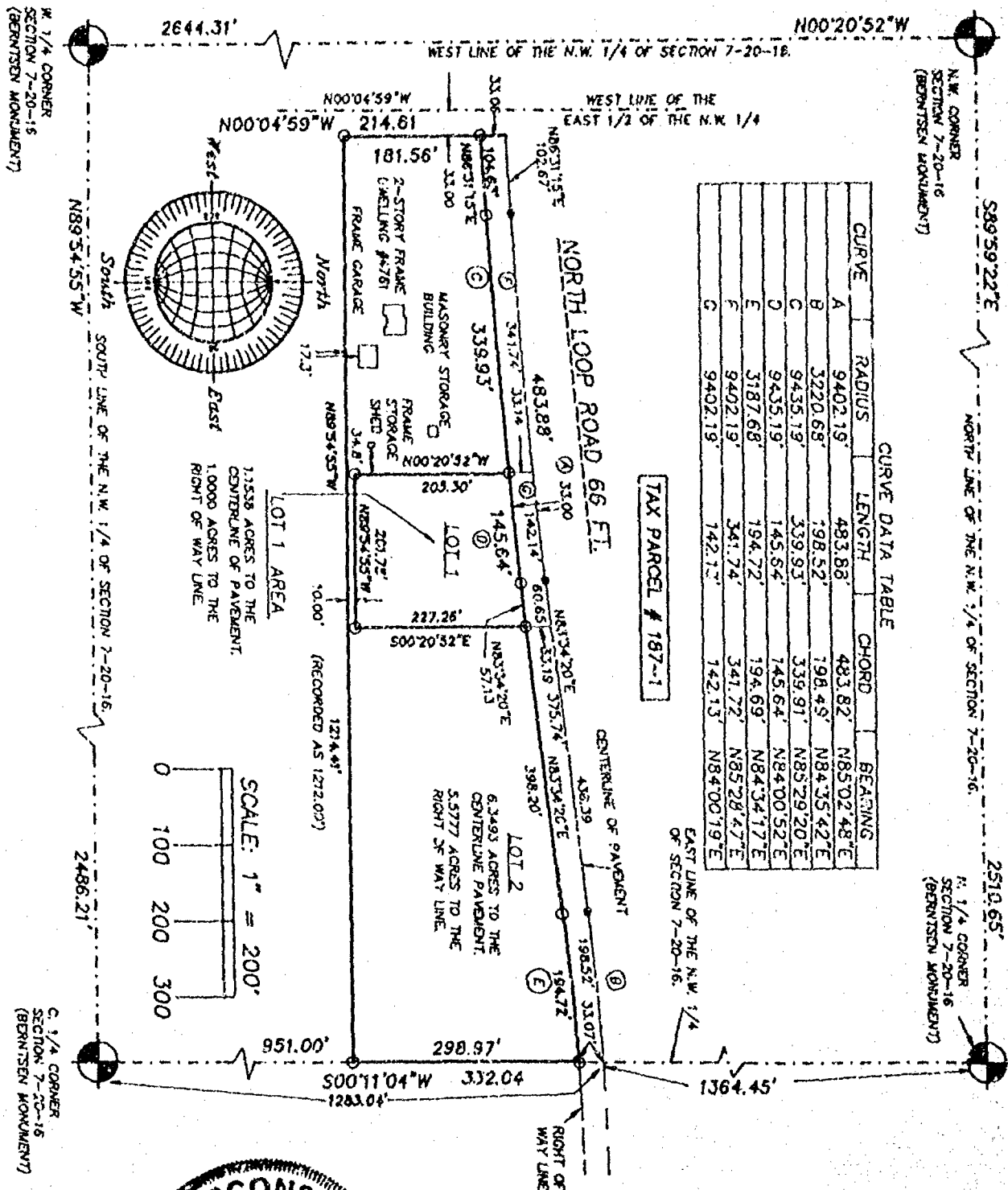

AUGUST 3, 1995

ROEHLIG

LAND SURVEYING
&
CONSULTING LTD.

417 North Sawyer Street • Oshkosh WI • 54901

(414) 233-2884

NO. 2723

Stock No. 26273

NO. 2723

CERTIFIED SURVEY MAP NO. 3243SHEET 2 OF 3

BEING PART OF THE EAST 1/2 OF THE N.W. 1/4 OF SECTION 7, T20N, R16E, IN THE TOWN OF CLAYTON, WINNEBAGO COUNTY, WISCONSIN.

SURVEYOR'S CERTIFICATE
STATE OF WISCONSIN)

:SS

WINNEBAGO COUNTY)

I, **REINHARD ROEHLIG**, Wisconsin Registered Land Surveyor do hereby certify:

THAT I have surveyed, divided and mapped a part of the East 1/2 of the N.W. 1/4 of Section 7, T20N, R16E, in the Town of Clayton, Winnebago County, Wisconsin which is bounded and described as follows:

COMMENCING AT THE CENTER 1/4 CORNER OF SAID SECTION 7, THENCE NORTH 00°11'04" EAST ALONG THE EAST LINE OF SAID 1/4 SECTION 951.00 FT. TO THE POINT OF BEGINNING OF THE PARCEL TO BE DESCRIBED, THENCE NORTH 89°54'55" WEST 1214.41 FT. TO A POINT THAT IS 33.00 FT. EAST OF THE WEST LINE OF THE EAST 1/2 OF SAID 1/4 SECTION, THENCE NORTH 00°04'59" WEST AND PARALLEL WITH SAID WEST LINE 214.61 FT. TO A POINT ON THE CENTERLINE OF NORTH LOOP ROAD, THENCE NORTH 86°31'15" EAST ALONG SAID LINE 102.67 FT., THENCE NORTHEASTERLY 438.88 FT. ALONG SAID CENTERLINE AND THE ARC OF A CURVE WHOSE CENTER LIES TO THE NORTH WHOSE RADIUS IS 9402.19 FT. AND WHOSE CHORD BEARS NORTH 85°02'48" EAST 483.82 FT., THENCE NORTH 83°34'20" EAST ALONG SAID CENTERLINE 436.39 FT., THENCE NORTHEASTERLY 198.52 FT. ALONG SAID LINE AND THE ARC OF A CURVE WHOSE CENTER LIES TO THE SOUTH WHOSE RADIUS IS 3220.68 FT. AND WHOSE CHORD BEARS NORTH 84°35'42" EAST 198.49 FT. TO A POINT ON THE EAST LINE OF SAID 1/4 SECTION, THENCE SOUTH 00°11'04" WEST ALONG SAID LINE 332.04 FT. TO THE POINT OF BEGINNING. SAID PARCEL IS SUBJECT TO ALL EXISTING EASEMENTS AND RESTRICTIONS OF RECORD.

THAT I have made this survey by the direction of Shirley Jacob, Winnebago County, owner of said land.

THAT such map is a correct representation of all the exterior boundaries of the land surveyed and the land division thereof made.

THAT I have fully complied with the provisions of Chapter 236 of the Wisconsin Statutes and the Land Subdivision Ordinance of Winnebago County.

8-3-95
 Date

Reinhard Roehlig
 Reinhard Roehlig, Registered
 Wisconsin Land Surveyor S-1368

OWNERS CERTIFICATE

AS OWNER, I hereby certify that I caused the land described on this map to be surveyed, divided and mapped as represented on this map in accordance with the Winnebago County Subdivision Ordinance.

WITNESS the hand and seal of said owner this 22 day of August, 1995.

Shirley Jacob



Stock No. 26273

NO. 2723

CERTIFIED SURVEY MAP NO. 3243SHEET 3 OF 3

BEING PART OF THE EAST 1/2 OF THE N.W. 1/4 C. SECTION 7, T20N, R16E, IN THE TOWN OF CLAYTON, WINNEBAGO COUNTY, WISCONSIN.

STATE OF WISCONSIN)

:SS

WINNEBAGO COUNTY)

PERSONALLY came before me this 18 day of August 1995 the aforementioned Shirley Jacob, to me known to be the person who executed the foregoing instrument and acknowledged the same.

Joanne M. Seibert
Notary Public, Winnebago
County, State of Wisconsin

My Commission Expires 4/13/97

COUNTY TREASURER'S CERTIFICATE

I, Mary E. Krueger, Deputy, being the duly elected, qualified and acting treasurer for Winnebago County, do hereby certify that in accordance with the records in my office, there are no unpaid taxes or unpaid special assessments as of August 17, 1995 on any land included in this Certified Survey Map.

Date 8/17/95Treasurer Mary E. Krueger, Deputy

TOWN TREASURER'S CERTIFICATE

I, Margie L. Reinders being the duly elected, qualified and acting treasurer for the Town of Clayton, do hereby certify that in accordance with the records in my office, there are no unpaid taxes or unpaid special assessments as of August 8, 1995 on any land included in this Certified Survey Map.

Date August 8, 1995Treasurer Margie L. ReindersWINNEBAGO COUNTY PLANNING COMMISSION CERTIFICATE
CERTIFICATE OF APPROVAL

This Certified Survey Map of part of the East 1/2 of the N.W. 1/4 of Section 7, T20N, R16E, in the Town of Clayton, Winnebago County, Wisconsin, is hereby approved.

Date August 25, 1995

Joanne M. Seibert
Planning Commission Representative

913242

Register's Office

Winnebago County, Wis.

Received for record this 29thday of August A.D., 1995at 8:02 o'clock AM andfiled in Vol. 1 of CSMon page 3243

Susan A. Wambsgater
Register of Deeds

THIS DOCUMENT WAS DRAFTED BY
REINHARD ROEHLIG.



Stock No. 26273

NO. 2723

CERTIFIED SURVEY MAP NO. _____

SHEET 1 OF 3

PART OF THE EAST 1/2 OF THE N.W. 1/4 OF SECTION 7, T20N, R16E,
IN THE TOWN OF CLAYTON, "NNEBAGO COUNTY, WISCONSIN.

BEARINGS ARE REFERENCED TO THE SOUTH LINE OF THE N.W. 1/4 OF SECTION 7,
WHICH HAS AN ASSUMED BEARING OF NORTH 89°34'55" WEST.

O DENOTES 3/4 INCH DIAMETER IRON ROD 24 INCHES LONG SET, WEIGHING NOT LESS THAN
1.50 LBS PER LINEAL FOOT.

ALL DISTANCES ARE MEASURED TO THE NEAREST HUNDRETH OF A FOOT.

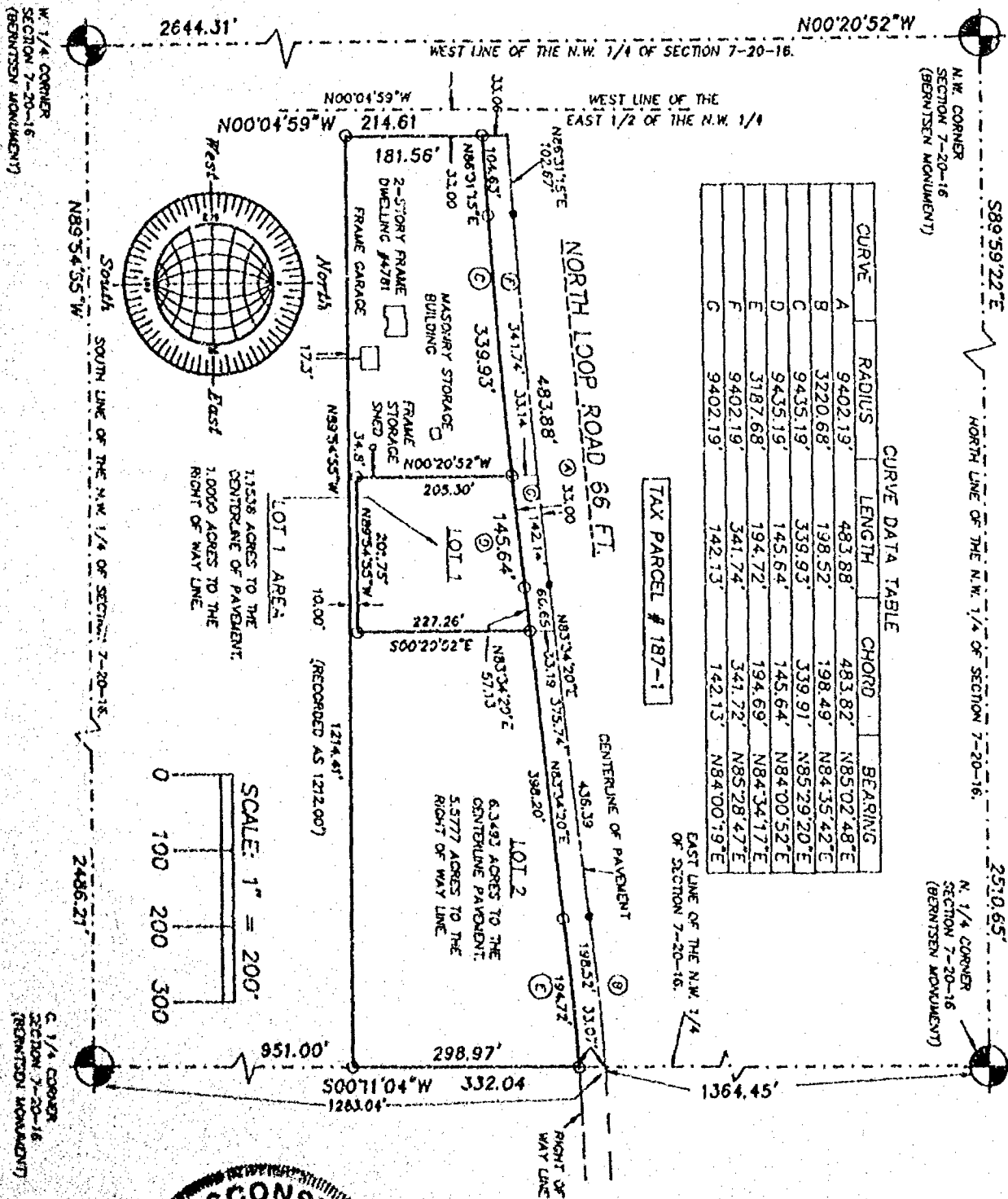

AUGUST 3, 1995

ROEHLIG

LAND SURVEYING
&
CONSULTING LTD.

417 North Sawyer Street • Oshkosh WI • 54901
(414) 233-2884

NO. 2723

NO. 2723

CERTIFIED SURVEY MAP NO.

SHEET 7 OF 3

BEARINGS ARE REFERENCED TO THE SOUTH LINE OF THE N.W. 1/4 OF SECTION 7,
WHICH HAS AN ASSUMED BEARING OF NORTH 89°54'55" WEST.

○ DENOTES 3/4 INCH DIAMETER IRON ROD 24 INCHES LONG SET, WEIGHING NOT LESS THAN 1.50 LBS PER LINEAL FOOT.

ALL DISTANCES ARE MEASURED TO THE NEAREST HUNDREDTH OF A FOOT.

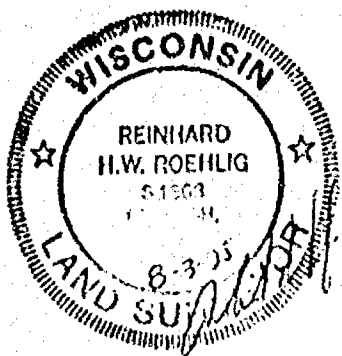
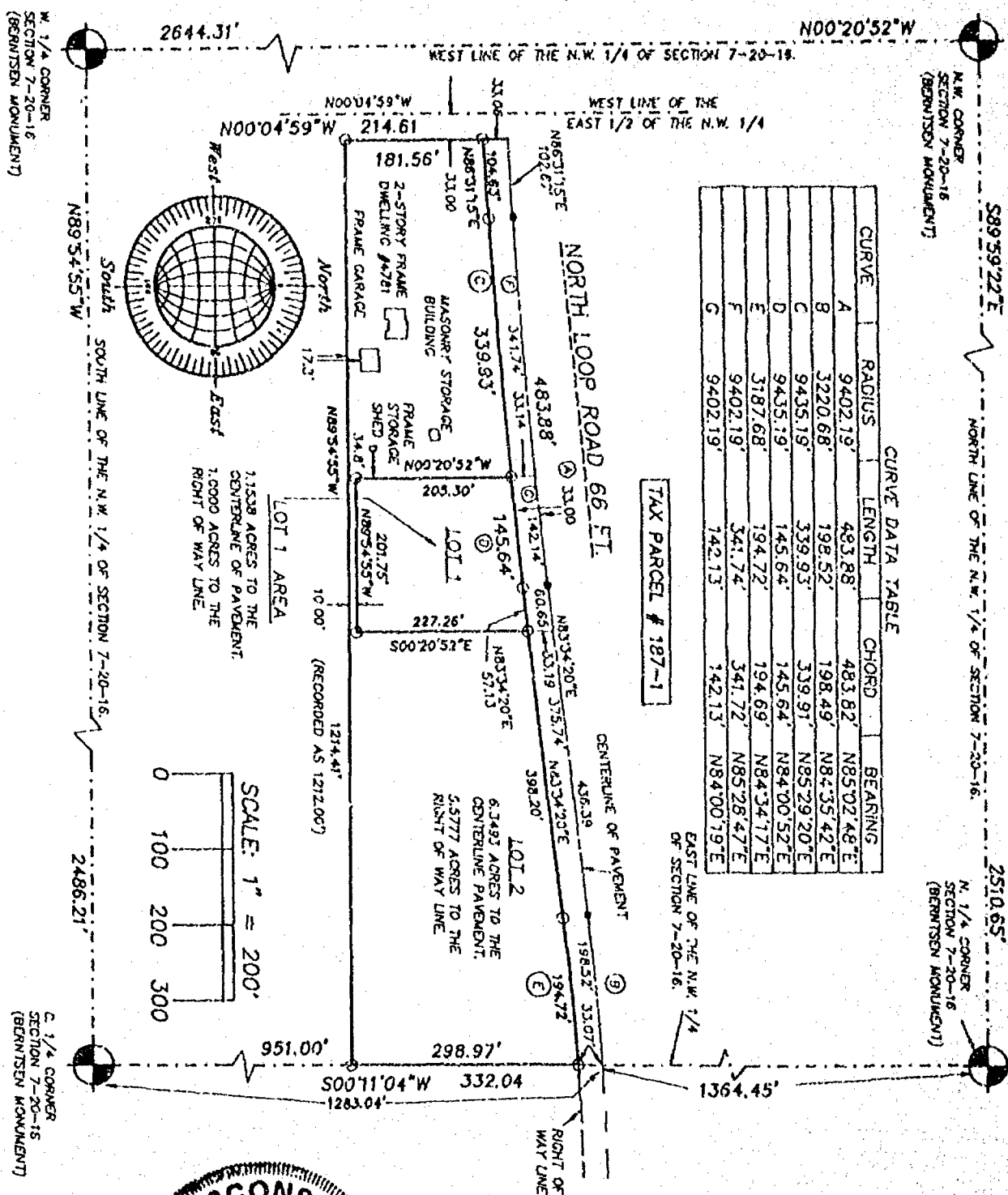

AUGUST 3, 1995

ROEHLIG

LAND SURVEYING
&
CONSULTING LTD.

417 North Sawyer Street • Oshkosh WI • 54901
(414) 233-2884

Stock No. 26273

NO. 2723

SHEET 2 OF 3

CERTIFIED SURVEY MAP NO. _____

BEING PART OF THE EAST 1/2 OF THE N.W. 1/4 OF SECTION 7, T20N, R16E, IN THE TOWN OF CLAYTON, WINNEBAGO COUNTY, WISCONSIN.

SURVEYOR'S CERTIFICATE
STATE OF WISCONSIN)

SS
 WINNEBAGO COUNTY)

I, REINHARD ROEHLIG, Wisconsin Registered Land Surveyor do hereby certify;

THAT I have surveyed, divided and mapped a part of the East 1/2 of the N.W. 1/4 of Section 7, T20N, R16E, in the Town of Clayton, Winnebago County, Wisconsin which is bounded and described as follows;

COMMENCING AT THE CENTER 1/4 CORNER OF SAID SECTION 7, THENCE NORTH 00°11'04" EAST ALONG THE EAST LINE OF SAID 1/4 SECTION 951.00 FT. TO THE POINT OF BEGINNING OF THE PARCEL TO BE DESCRIBED, THENCE NORTH 89°54'55" WEST 1214.41 FT. TO A POINT THAT IS 33.00 FT. EAST OF THE WEST LINE OF THE EAST 1/2 OF SAID 1/4 SECTION, THENCE NORTH 00°04'59" WEST AND PARALLEL WITH SAID WEST LINE 214.61 FT. TO A POINT ON THE CENTERLINE OF NORTH LOOP ROAD, THENCE NORTH 86°31'15" EAST ALONG SAID LINE 102.67 FT., THENCE NORTHEASTERLY 438.88 FT. ALONG SAID CENTERLINE AND THE ARC OF A CURVE WHOSE CENTER LIES TO THE NORTH WHOSE RADIUS IS 9402.19 FT. AND WHOSE CHORD BEARS NORTH 85°02'48" EAST 483.82 FT., THENCE NORTH 83°34'20" EAST ALONG SAID CENTERLINE 436.39 FT., THENCE NORTHEASTERLY 198.52 FT. ALONG SAID LINE AND THE ARC OF A CURVE WHOSE CENTER LIES TO THE SOUTH WHOSE RADIUS IS 3220.68 FT. AND WHOSE CHORD BEARS NORTH 84°35'42" EAST 198.49 FT. TO A POINT ON THE EAST LINE OF SAID 1/4 SECTION, THENCE SOUTH 00°11'04" WEST ALONG SAID LINE 332.04 FT. TO THE POINT OF BEGINNING. SAID PARCEL IS SUBJECT TO ALL EXISTING EASEMENTS AND RESTRICTIONS OF RECORD.

THAT I have made this survey by the direction of Shirley Jacob, Winnebago County, owner of said land.

THAT such map is a correct representation of all the exterior boundaries of the land surveyed and the land division thereof made.

THAT I have fully complied with the provisions of Chapter 236 of the Wisconsin Statutes and the Land Subdivision Ordinance of Winnebago County.

8-3-95
 Date _____

Reinhard Roehlig
 Reinhard Roehlig, Registered
 Wisconsin Land Surveyor S-1368

OWNERS CERTIFICATE

AS OWNER, I hereby certify that I caused the land described on this map to be surveyed, divided and mapped as represented on this map in accordance with the Winnebago County Subdivision Ordinance.

WITNESS the hand and seal of said owner this day
 of _____, 1995.

Shirley Jacob

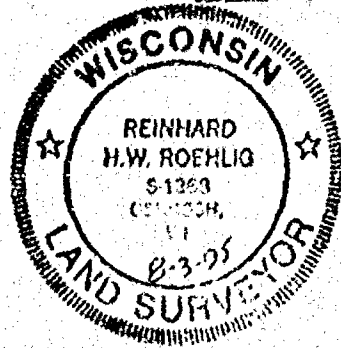

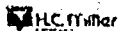

Stock No. 26273

NO. 2723

SHEET 3 OF 3

CERTIFIED SURVEY MAP NO. _____

BEING PART OF THE EAST 1/2 OF THE N.W. 1/4 OF SECTION 7, T20N,
R16E, IN THE TOWN OF CLAYTON, WINNEBAGO COUNTY, WISCONSIN.

STATE OF WISCONSIN)

:SS

WINNEBAGO COUNTY)

PERSONALLY came before me this _____ day of _____ 1995 the
aforementioned Shirley Jacob, to me known to be the person who
executed the foregoing instrument and acknowledged the same.

My Commission Expires _____

Notary Public, Winnebago
County, State of Wisconsin

COUNTY TREASURER'S CERTIFICATE

I, _____, being the duly elected, qualified and
acting treasurer for Winnebago County, do hereby certify that in
accordance with the records in my office, there are no unpaid taxes
or unpaid special assessments as of _____ on any land
included in this Certified Survey Map.

Date _____ Treasurer _____

TOWN TREASURER'S CERTIFICATE

I, _____, being the duly elected, qualified and
acting treasurer for the Town of Clayton, do hereby certify that in
accordance with the records in my office, there are no unpaid taxes
or unpaid special assessments as of _____ on any land
included in this Certified Survey Map.

Date _____ Treasurer _____

WINNEBAGO COUNTY PLANNING COMMISSION CERTIFICATE
CERTIFICATE OF APPROVAL

This Certified Survey Map of part of the East 1/2 of the N.W. 1/4
of Section 7, T20N, R16E, in the Town of Clayton, Winnebago County,
Wisconsin, is hereby approved.

Date _____ Planning Commission Representative _____

THIS DOCUMENT WAS DRAFTED BY
REINHARD ROEHLIG.

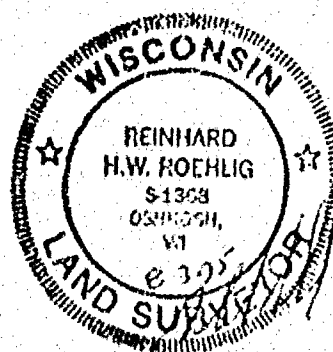

Certified Survey Map No. _____

PART OF THE SOUTHWEST 1/4 OF THE SOUTHWEST 1/4 AND ALL
OF THE NORTHWEST 1/4 OF THE SOUTHWEST 1/4, SECTION 7,
T26N, R16E, TOWN OF CLAYTON, WINNEBAGO COUNTY, WISCONSIN

PREPARED FOR: BILL BALDAUF
4894 W. FAIRVIEW ROAD
LARSEN, WI 54947

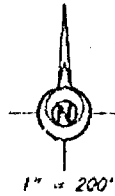

BEARINGS ARE REFERENCED TO THE SOUTH LINE OF THE
SOUTHWEST 1/4 ASSUMED TO BEAR S 89°19'45" E

SCALE IN FEET
0 100 200 300 400

WEST 1/4 CORNER
SECTION 7, T26N, R16E
ALUMINUM COUNTY MONUMENT

UNPLATTED LAND

N 89°53'24" W 2486.26'

CENTER 1/4 CORNER
SECTION 7, T26N, R16E
ALUMINUM COUNTY MONUMENT

N 89°53'24" W 1163.60'

LOT 2

2,885,287 sq. ft. / 66.237 acres land
10354 sq. ft. / 0.237 acres road r/w
2,895,641 sq. ft. / 66.474 acres total

LOT 1

23,178 sq. ft. / 0.532 acres land
4,358 sq. ft. / 0.100 acres road r/w
27,536 sq. ft. / 0.632 acres total

UNPLATTED LAND

SOUTHWEST CORNER
SECTION 7, T26N, R16E
ALUMINUM COUNTY MONUMENT

FAIRVIEW ROAD

SOUTH 1/4 CORNER
SECTION 7, T26N, R16E
SET P.K. NAIL PER TIES

LEGEND

- 1" x 24" Iron Pipe Set
- 1" Iron Pipe Found
- 1/4" Rebar Found
- ▲ 1 1/4" Rebar Found
- ⊙ Government Corner
- Fence Line

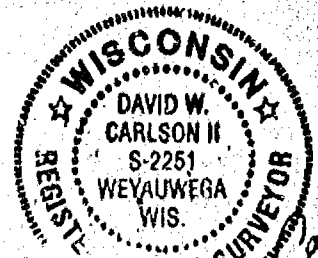

Sayler Surveying

Division of Martenson & Deeks, Inc.
Engineering, Surveying, Planning
28 North 1st Street • Box 252 • Winneconne, WI 54986
Phone 414-582-4234 • Fax 414-582-8656

PROJECT NO. 0203-001

FIELD BOOK BDR BK2 PAGE 23

COMPUTER FILE 0203-001-07-0203 SHEET 1 OF 3

Certified Survey Map No. _____

SURVEYOR'S CERTIFICATE:

I, David W. Carlson II, Registered Land Surveyor, do hereby certify:

That I have surveyed, divided and mapped, at the direction of Bill Baldauf, part of the Southwest 1/4 of the Southwest 1/4 and all of the Northwest 1/4 of the Southwest 1/4, Section 7, T20N, R16E, Town of Clayton, Winnebago County, Wisconsin, described as follows: Beginning at the Southwest corner of said Section 7; thence South 89 degrees 49 minutes 45 seconds East 132.00 feet, along the South line of said Southwest 1/4; thence North 00 degrees 19 minutes 25 seconds East 208.60 feet; thence South 89 degrees 49 minutes 45 seconds East 717.00 feet; thence South 00 degrees 19 minutes 25 seconds West 208.60 feet; thence South 89 degrees 49 minutes 45 seconds East 313.75 feet, along the South line of said Southwest 1/4; thence North 00 degrees 20 minutes 31 seconds East 2642.31 feet, along the East line of the West 1/2 of the Southwest 1/4 of said Section 7; thence North 89 degrees 53 minutes 24 seconds West 1163.60 feet, along the North line of the Southwest 1/4 of said Section 7; thence South 00 degrees 19 minutes 25 seconds West 2641.08 feet, along the West line of the Southwest 1/4 of said Section 7, to the point of beginning, and reserving that part on the South as presently used for road purposes.

That I have fully complied with Chapter 236.34 of the Wisconsin Statutes in surveying, dividing, and mapping the same and the Town of Clayton, and Winnebago County Subdivision Ordinances.

This map is a correct representation of all of the exterior boundaries of land surveyed and the division thereof.

Given under my hand this 30th day of August, 19 96.

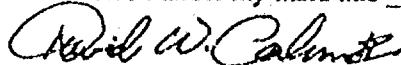

David W. Carlson II, Reg. WI. Land Surveyor, S-2251



OWNERS CERTIFICATE:

As owners we, the undersigned, hereby certify that we caused the land above described to be surveyed, divided and mapped and dedicated to the public all as shown and represented on this map.

William G. Baldauf

Date

Debra M. Baldauf

Date

State of Wisconsin)

)SS

Winnebago County)

Personally came before me on the _____ day of _____, 19____, the above owners to me known to be the persons who executed the foregoing instrument and acknowledge the same.

My Commission Expires _____

Notary

OWNERS CERTIFICATE:

As owners we, the undersigned, hereby certify that we caused the land above described to be surveyed, divided and mapped and dedicated to the public all as shown and represented on this map.

Howard Schierland

Date

Evelyn Schierland

Date

State of Wisconsin)

)SS

Winnebago County)

Personally came before me on the _____ day of _____, 19____, the above owners to me known to be the persons who executed the foregoing instrument and acknowledge the same.

My Commission Expires _____

Notary

PROJECT NO. 0203-001

SHEET 2 OF 3

Certified Survey Map No. _____

Certificate of Planning Committee:

Pursuant to the Land Subdivision Regulations of the County of Winnebago, Wisconsin, all the requirements for approval have been fulfilled. This Minor Subdivision was approved by the Winnebago County Planning and Zoning Committee on _____ day of _____, 19____.

Chairman, Planning and Zoning Committee

Treasurer's Certificate:

I hereby certify that there are no unpaid taxes or unpaid special assessments on any of the lands shown hereon.

Town Treasurer

County Treasurer

Date:

Date:

Town Board Approval:

We hereby certify that the Town of Clayton has reviewed and approved this certified survey map.

Town Chairman

Date

Town Clerk

Date

This CSM is contained wholly within the property described in the following recorded instruments:

<u>Owner(s) of record</u>	<u>Document(s)</u>	<u>Parcel Number(s)</u>
---------------------------	--------------------	-------------------------

William G. & Debra M. Baldauf	446382	006-0191
-------------------------------	--------	----------

Howard & Evelyn Schierland	Vol 687 p 135	006-0190 006-0189
----------------------------	---------------	----------------------

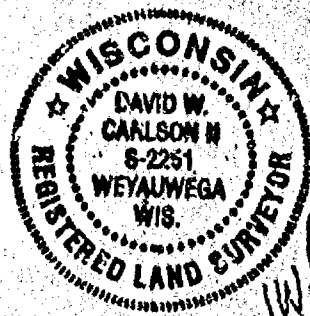

David W. Carlson
8-30-96

Certified Survey Map No. 3540

PART OF THE SOUTHWEST 1/4 OF THE SOUTHWEST 1/4 AND ALL OF THE NORTHWEST 1/4 OF THE SOUTHWEST 1/4, SECTION 7, T20N, R16E, TOWN OF CLAYTON, WINNEBAGO COUNTY, WISCONSIN

PREPARED FOR: BILL BALDAUF
4894 W. FAIRVIEW ROAD
LARSEN, WI 54947



BEARINGS ARE REFERENCED TO THE SOUTH LINE OF THE SOUTHWEST 1/4 ASSUMED TO BEAR S 89°49'45" E

SCALE IN FEET
0 100 200 300 400

WEST 1/4 CORNER
SECTION 7, T20N, R16E
ALUMINUM COUNTY MONUMENT

UNIMPROVED LAND

N 89°53'24" W 2486.26'

CENTER 1/4 CORNER
SECTION 7, T20N, R16E
ALUMINUM COUNTY MONUMENT

N 89°53'24" W 1183.60'

LOT 2

2,885,287 sq. ft. / 66.237 acres land
10354 sq. ft. / 0.237 acres road r/w
2,895,641 sq. ft. / 66.474 acres total

LOT 1

23,179 sq. ft. / 0.532 acres land
4,356 sq. ft. / 0.100 acres road r/w
27,535 sq. ft. / 0.632 acres total

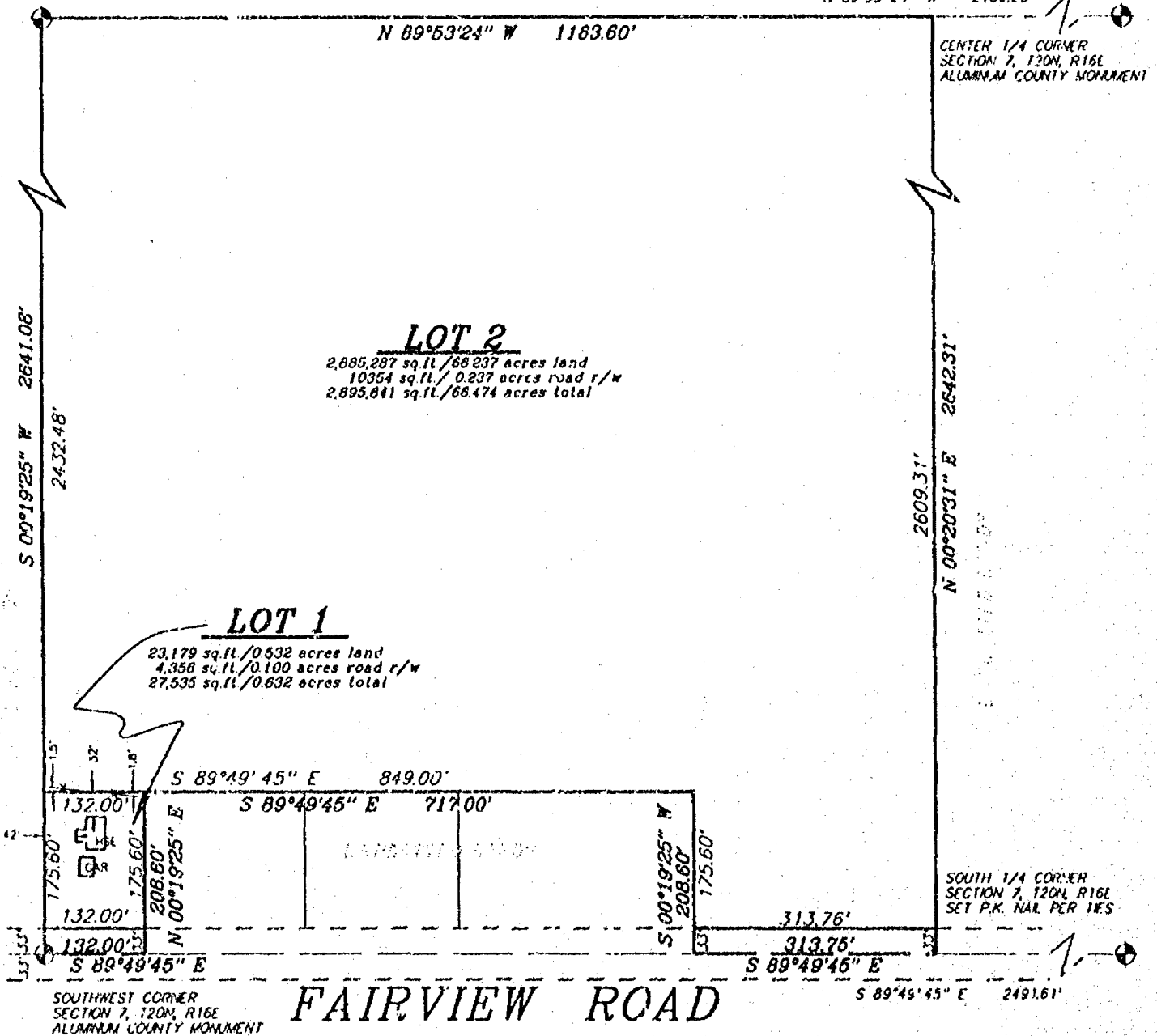

FAIRVIEW ROAD

LEGEND

- 1" x 24" Iron Pipe Set
- 1" Iron Pipe Found
- 1/4" Rebar Found
- ▲ 1 1/4" Rebar Found
- ⊙ Government Corner
- ** Force Line

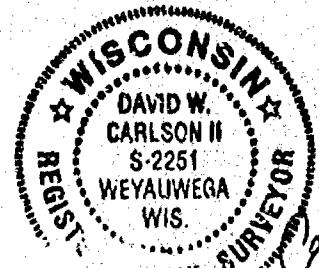

David W. Carlson II
8-30-96

Sayler Surveying

Division of Martenson & Elsie, Inc.
Engineering, Surveying, Planning
28 North 1st Street • Box 252 • Winneconne, WI 54986
Phone 414-582-4234 • Fax 414-582-8656

PROJECT NO. 0203-001

FIELD BOOK SDR Bk 2 PAGE 23

COMPUTER FILE 07-20-16-07-0203 SHEET 1 OF 3

Certified Survey Map No. 3540

PART OF THE SOUTHWEST 1/4 OF THE SOUTHWEST 1/4 AND ALL
OF THE NORTHWEST 1/4 OF THE SOUTHWEST 1/4, SECTION 7,
T20N, R16E, TOWN OF CLAYTON, WINNEBAGO COUNTY, WISCONSIN

PREPARED FOR: BILL BALDAUF
4894 W. FAIRVIEW ROAD
LARSEN, WI 54947

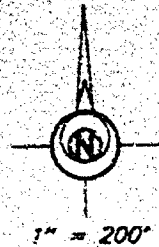

BEARINGS ARE REFERENCED TO THE SOUTH LINE OF THE
SOUTHWEST 1/4 ASSUMING TO BEAR S 89°49'45" E

SCALE IN FEET
0 100 200 300 400

WEST 1/4 CORNER
SECTION 7, T20N, R16E
ALUMINUM COUNTY MONUMENT

UNPLATTED LANDS

N 89°53'24" W 2486.26'

CENTER 1/4 CORNER
SECTION 7, T20N, R16E
ALUMINUM COUNTY MONUMENT

N 89°53'24" W 1163.60'

LOT 2

2,885,287 sq.ft./66.237 acres land
10354 sq.ft./0.237 acres road r/w
2,895,641 sq.ft./66.474 acres total

LOT 1

23,179 sq.ft./0.532 acres land
4,356 sq.ft./0.100 acres road r/w
27,535 sq.ft./0.632 acres total

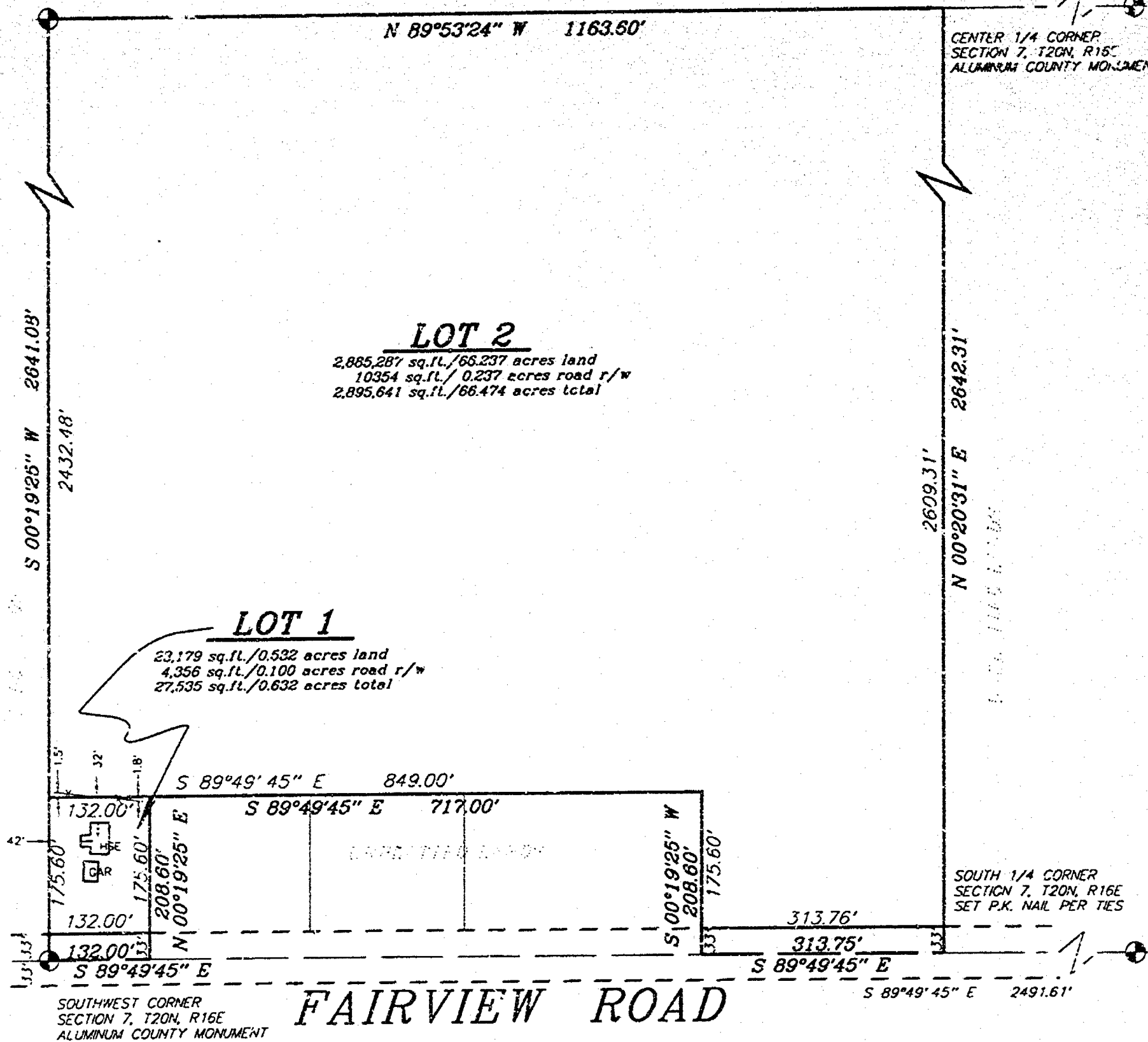

LEGEND

- 1" x 24" Iron Pipe Set
- 1" Iron Pipe Found
- 3/4" Rebar Found
- ▲ 1 1/4" Rebar Found
- ⊙ Government Corner
- Fence Line

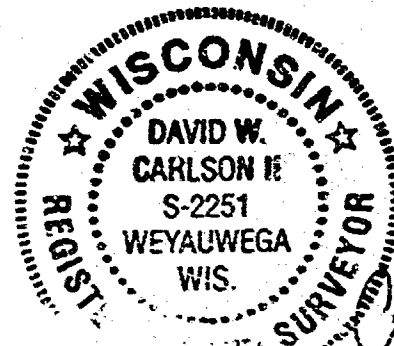

David W. Carlson
8.30.96

Sayler Surveying

Division of Martenson & Elsie, Inc.
Engineering, Surveying, Planning
28 North 1st Street • Box 252 • Winneconne, WI 54986
Phone 414-582-4254 • Fax 414-582-8656

PROJECT NO. 0203-001
FIELD BOOK GDR Bk 2 PAGE 23
COMPUTER FILE Wn-20-16-07-0-0203-001 SHEET 1 OF 3

Certified Survey Map No. 3540

SURVEYOR'S CERTIFICATE:

I, David W. Carlson II, Registered Land Surveyor, do hereby certify:

That I have surveyed, divided and mapped, at the direction of Bill Baldauf, part of the Southwest 1/4 of the Southwest 1/4 and all of the Northwest 1/4 of the Southwest 1/4, Section 7, T20N, R16E, Town of Clayton, Winnebago County, Wisconsin, described as follows: Beginning at the Southwest corner of said Section 7; thence South 89 degrees 49 minutes 45 seconds East 132.00 feet, along the South line of said Southwest 1/4; thence North 00 degrees 19 minutes 25 seconds East 208.60 feet; thence South 89 degrees 49 minutes 45 seconds East 717.00 feet; thence South 00 degrees 19 minutes 25 seconds West 208.60 feet; thence South 89 degrees 49 minutes 45 seconds East 313.75 feet, along the South line of said Southwest 1/4; thence North 00 degrees 20 minutes 31 seconds East 2642.31 feet, along the East line of the West 1/2 of the Southwest 1/4 of said Section 7; thence North 89 degrees 53 minutes 24 seconds West 1163.60 feet, along the North line of the Southwest 1/4 of said Section 7; thence South 00 degrees 19 minutes 25 seconds West 2641.08 feet, along the West line of the Southwest 1/4 of said Section 7, to the point of beginning, and reserving that part on the South as presently used for road purposes.

That I have fully complied with Chapter 236.34 of the Wisconsin Statutes in surveying, dividing, and mapping the same and the Town of Clayton, and Winnebago County Subdivision Ordinances.

This map is a correct representation of all of the exterior boundaries of land surveyed and the division thereof.

Given under my hand this 30th day of AUGUST, 1996

David W. Carlson II

David W. Carlson II, Reg. WI. Land Surveyor, S-2251



OWNERS CERTIFICATE:

As owners we, the undersigned, hereby certify that we caused the land above described to be surveyed, divided and mapped and dedicated to the public all as shown and represented on this map.

William G. Baldauf 9-10-96
William G. Baldauf Date

Debra M. Baldauf Date

State of Wisconsin)
)SS
Winnebago County)

Personally came before me on the 10th day of September, 1996, the above owners to me known to be the persons who executed the foregoing instrument and acknowledge the same.

Jeanne M. Shiver
Notary

My Commission Expires 4/15/97

OWNERS CERTIFICATE:

As owners we, the undersigned, hereby certify that we caused the land above described to be surveyed, divided and mapped and dedicated to the public all as shown and represented on this map.

Howard Schierland 9-10-96
Howard Schierland Date

Evelyn Schierland 9-10-96
Evelyn Schierland Date

State of Wisconsin)
)SS
Winnebago County)

Personally came before me on the 10th day of Sept., 1996, the above owners to me known to be the persons who executed the foregoing instrument and acknowledge the same.

Jeanne M. Shiver
Notary

My Commission Expires 4/15/97

PROJECT NO. 0203-001

SHEET 2 OF 3

Certified Survey Map No. 3540

Certificate of Planning Committee:

Pursuant to the Land Subdivision Regulations of the County of Winnebago, Wisconsin, all the requirements for approval have been fulfilled. This Minor Subdivision was approved by the Winnebago County Planning and Zoning Committee on 30th day of September, 1996.

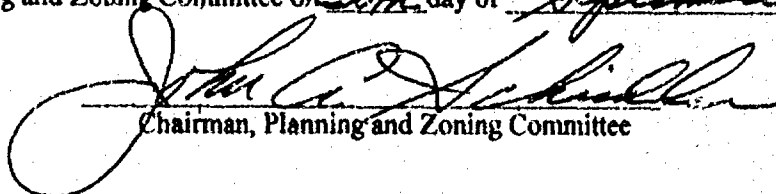
Chairman, Planning and Zoning Committee

Treasurer's Certificate:

I hereby certify that there are no unpaid taxes or unpaid special assessments on any of the lands shown hereon.

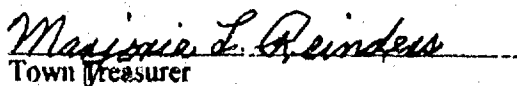
Town Treasurer

County Treasurer

9/17/96
Date:

9.18.96
Date:

Town Board Approval:

We hereby certify that the Town of Clayton has reviewed and approved this certified survey map.

Town Chairman Date 9-16-96

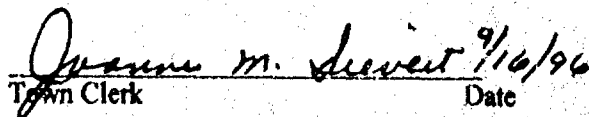
Town Clerk Date 9/16/96

This CSM is contained wholly within the property described in the following recorded instruments:

Owner(s) of record	Document(s)	Parcel Number(s)
William G. & Debra M. Baldauf	446382	006-0191

Howard & Evelyn Schierland	Vol 687 p 135	006-0190 006-0189
----------------------------	---------------	----------------------

950598

Register's Office
Winnebago County, Wis.
Received for record this 1st
day of Oct, A.D., 1996
at 8:02 o'clock A.M. and
filed in Vol. 1 of CSM
on page 3540

Register of Deeds

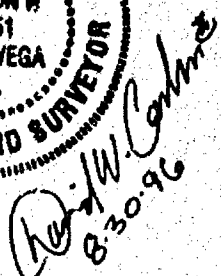

8-30-96

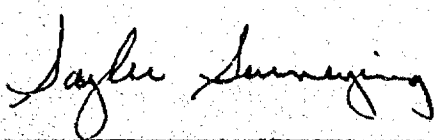

14 th

CSM 3243
913242

Register's Office
Winnebago County, Wis.
Received for record
this 13th Day of
August
A.D. 1996
1:08 o'clock PM
James Hennigoff
REGISTER OF DEEDS No. 2723
chy
18

945648

AFFIDAVIT OF CORRECTION
RE: WINNEBAGO COUNTY CERTIFIED SURVEY MAP NO. 3243

I, Reinhard Roehlig, Registered Wisconsin Land Surveyor hereby certify that:

Line 9 in the legal description portion of the Surveyor's Certificate on sheet 2 of the above captioned map which now reads:

...THENCE NORTHEASTERLY 438.88 FT. ALONG SAID CENTERLINE AND THE ARC OF A CURVE.....

should be changed to read:

...THENCE NORTHEASTERLY 483.88 FT. ALONG SAID CENTERLINE AND THE ARC OF A CURVE.....

Reinhard Roehlig
Reinhard Roehlig, Registered
Land Surveyor S-1368

8-13-96
Date Signed

State of Wisconsin)
:SS
Winnebago County)

PERSONALLY came before me this 13th day of August, 1996 the aforementioned Reinhard Roehlig, to me known to be the person who executed the foregoing affidavit of correction and acknowledged the same.

Robert C. [Signature]
Notary Public, Winnebago
County, State of Wisconsin

My Commission: Is Permanent
Expires _____

THIS INSTRUMENT WAS DRAFTED BY
REINHARD ROEHLIG

Roehlig Surveying
417 N. [unclear] Lawyer St.
Oshkosh.

S 7
T 20
R 16