

30 20 15

Certified Survey Map No. 4236

PART OF THE SOUTHWEST 1/4 OF THE SOUTHEAST 1/4, AND
PART OF THE SOUTHEAST 1/4 OF THE SOUTHEAST 1/4, ALL IN SECTION 30,
TOWNSHIP 20 NORTH, RANGE 15 EAST, TOWN OF WINCHESTER,
WINNEBAGO COUNTY, WISCONSIN.

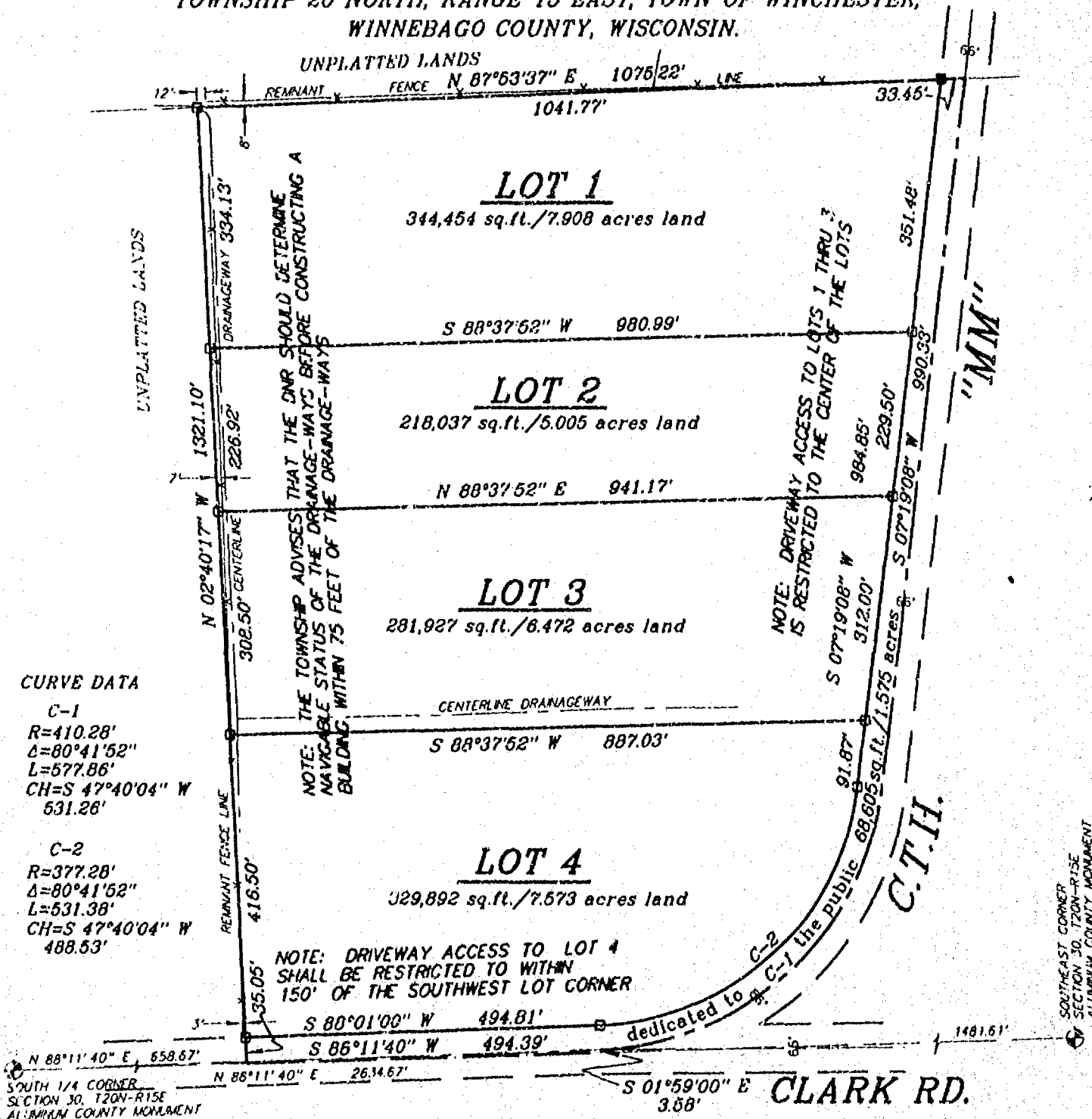

Martenson & Eisele, Inc.
Land Surveying, Engineering & Planning
109 West Main Street
Omro, WI 54963 Ph. 920-665-6240

PROJECT NO. 0-0164-010
FIELD BOOK SDR/BK 6 PAGE 59
COMPUTER FILE wn-20-15-30-0-0164-010.570

30 20 15

Certified Survey Map No. 4236

PART OF THE SOUTHWEST 1/4 OF THE SOUTHEAST 1/4, AND
PART OF THE SOUTHEAST 1/4 OF THE SOUTHEAST 1/4, ALL IN SECTION 30,
TOWNSHIP 20 NORTH, RANGE 15 EAST, TOWN OF WINCHESTER,
WINNEBAGO COUNTY, WISCONSIN.

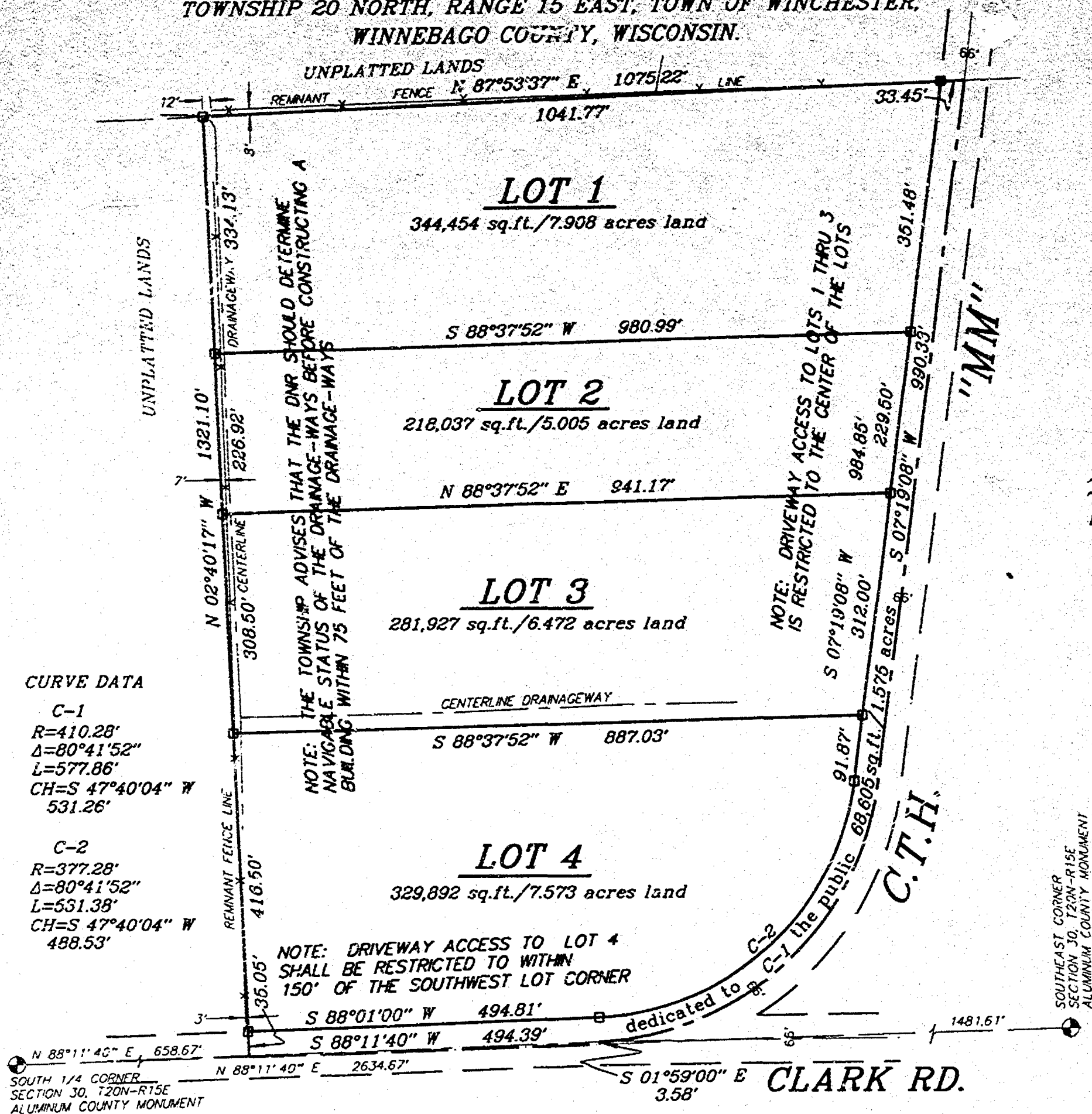

LEGEND

- 1" x 24" Iron Pipe Set
- 1" Iron Pipe Found
- 3/4" Rebar Found
- ▲ 1 1/4" Rebar Found
- ⊕ Government Corner
- () Recorded As

SCALE IN FEET
0 100 200
1" = 200'

BEARINGS ARE REFERENCED TO THE SOUTH LINE
OF THE SOUTHEAST 1/4 OF SECTION 30
T20N-R15E, ASSUMED TO BEAR: N 88°11'40" E

SURVEY FOR:

RODNEY SCHOLZ c/o
HOMEQUEST
229 WEBSTER ST.
NEENAH, WI 54956

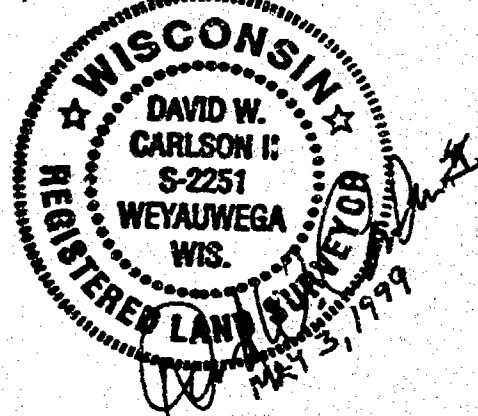

Martenson & Eisele, Inc.
Land Surveying, Engineering & Planning
109 West Main Street
Omro, WI 54963 Ph. 920-685-6240

PROJECT NO. 0-0164-010
FIELD BOOK SDR/BK 5 PAGE 59
COMPUTER FILE wn-20-15-30-0-0164-010.S70

SHEET 1 OF 3

Certified Survey Map No. 4236

SURVEYOR'S CERTIFICATE:

I, David W. Carlson II, Registered Land Surveyor, do hereby certify:

That I have surveyed, divided and mapped, under the direction of Rodney Scholz, part of the Southwest 1/4 of the Southeast 1/4 and part of the Southeast 1/4 of the Southeast 1/4, all in Section 30, Township 20 North, Range 15 East, Town of Winchester, Winnebago County, Wisconsin, described as follows:

Commencing at the South 1/4 corner of said Section 30; thence North 88 degrees 11 minutes 40 seconds East 658.67 feet, along the South line of said Southwest 1/4 of the Southeast 1/4, to the point of beginning; thence North 02 degrees 40 minutes 17 seconds West 1321.10 feet, along the West line of the East 1/2 of said Southwest 1/4 of the Southeast 1/4; thence North 87 degrees 53 minutes 37 seconds East 1075.22 feet, along the North line of said Southwest 1/4 of the Southeast 1/4 and said Southeast 1/4 of the Southeast 1/4; thence South 07 degrees 19 minutes 08 seconds West 990.33 feet, along the centerline of C.T.H. "MM"; thence continuing along the centerline of said C.T.H. "MM", 577.86 feet on an arc of a curve to the right, having a radius of 410.28 feet, whose chord bears South 47 degrees 40 minutes 04 seconds West 531.26 feet; thence South 01 degrees 59 minutes 00 seconds East 3.56 feet; thence South 88 degrees 11 minutes 40 seconds West 494.39 feet, along the South line of said Southwest 1/4 of the Southeast 1/4, to the point of beginning, reserving that part on the East and the South as presently used for road purposes.

That I have fully complied with Chapter 236.34 of the Wisconsin Statutes in surveying, dividing, and mapping the same and the Town of Winchester, and Winnebago County Subdivision Ordinances.

This map is a correct representation of all of the exterior boundaries of land surveyed and the division thereof.

Given under my hand this 26 day of MARCH, 1999.

David W. Carlson II

David W. Carlson II, Reg. WI. Land Surveyor, S-2251

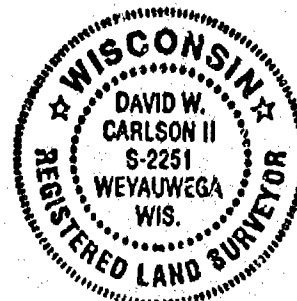

OWNERS CERTIFICATE:

As owner I, the undersigned, hereby certify that I caused the land above described to be surveyed, divided and mapped and dedicated to the public all as shown and represented on this map.

Arthur C. Kregel 4-14-99
Arthur C. Kregel Date

State of Wisconsin)
)SS
Winnebago County)

Personally came before me on the 14th day of April, 1999, the above owner to me known to be the person who executed the foregoing instrument and acknowledge the same.

1141AR
Brenda Kanan My Commission Expires 12-24-00

Certified Survey Map No. 4236

Certificate of Planning Committee:

Pursuant to the Land Subdivision Regulations of the County of Winnebago, Wisconsin, all the requirements for approval have been fulfilled. This Minor Subdivision was approved by the Winnebago County Planning and Zoning Committee on 5th day of May, 1999.

Joanne M. Shivers
Chairman, Planning and Zoning Committee

Treasurer's Certificate:

I hereby certify that there are no unpaid taxes or unpaid special assessments on any of the lands shown hereon.

Betty Nelson 4-27-99
Town Treasurer Date

Mary E. Huggan 5-3-99
County Treasurer Deputy Date

Town Board Approval:

We hereby certify that the Town of Winchester has reviewed and approved this certified survey map.

Roger Volden 4-25-99
Town Chairman Date

Sharon Mathison 4/25/99
Town Clerk Date

This CSM is contained wholly within the property described in the following recorded instruments:

Owner(s) of record	Document(s)	Parcel Number(s)
Arthur C. Kregal	0450628	0280843 0280841

1057085

Register's Office
Winnebago County, Wis.
Received for record this 5th
day of May A.D., 1999
at 3:05 o'clock P.M. and
recorded in Vol. 1 of CSM
on page 4236

Susan Whanghoff
Register of Deeds

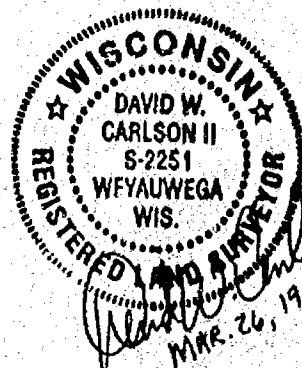

M&E
Draw 11/2

PROJECT NO. 0-0164-010

SHEET 3 OF 3



Certified Survey Map No. 4683

PART OF THE NORTHWEST 1/4 OF THE SOUTHEAST 1/4, PART OF THE NORTHEAST 1/4 OF THE SOUTHEAST 1/4, AND ALL OF LOT 1 OF CSM 4236 IN PART OF THE SOUTHWEST 1/4 OF THE SOUTHEAST 1/4, AND PART OF THE SOUTHEAST 1/4 OF THE SOUTHEAST 1/4, ALL IN SECTION 30, TOWNSHIP 20 NORTH, RANGE 16 EAST, TOWN OF WINCHESTER, WINNEBAGO COUNTY, WISCONSIN.

NOTES: THE TOWNSHIP ADVISES THAT THE DNR SHOULD DETERMINE NAVIGABLE STATUS OF THE DRAINAGE-WAYS BEFORE CONSTRUCTING A BUILDING WITHIN 75 FEET OF THE DRAINAGE-WAYS. A COUNTY HIGHWAY ACCESS PERMIT IS REQUIRED. FAILURE TO INSTALL DRIVEWAY AT LOCATION SHOWN ON CSM MAY RESULT IN ACCESS BEING DENIED. NO SANITARY OR ZONING PERMIT WILL BE ISSUED WHERE ACCESS HAS BEEN DENIED.

BEARINGS ARE REFERENCED TO THE SOUTH LINE OF THE SOUTHEAST 1/4 OF SECTION 30. 120N-RISE ASSUMED TO BEAR: N 88°11'40" E

SCALE IN FEET
0 100 200
1" = 200'

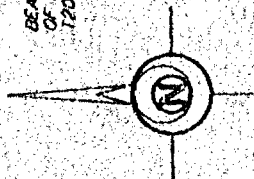

LEGEND

- 1" x 24" Iron Pipe Set
- 1" Iron Pipe Found
- 3/4" Rebar Found
- ▲ 1 1/4" Rebar Found
- ⊕ Government Corner
- () Recorded As

Martenson & Eisele, Inc.
Land Surveying, Engineering & Planning
109 West Main Street
Omro, WI 54963 Ph. 920-685-6240

PROJECT NO. 0-0593-002

FIELD BOOK SDR/BK 6

PAGE 59

COMPUTER FILE wn-20-15-30-0-0593-002.570

SHEET 1 OF 3

C.T.H. "MM"

dedicated to the public
13,800 sq. ft. / 0.305 acres

UNPLATTED LANDS
N 87°53'37" E 1803.71'
LOT 3
219,595 sq. ft. / 5.041 acres land
N 87°53'37" E 1113.00'
LOT 2
217,803 sq. ft. / 5.000 acres land
N 02°06'23" W 20.00'
N 07°19'08" E 178.73'
N 07°19'08" E 379.73'
N 02°41'14" W 394.62'

LOT 1
344,454 sq. ft. / 7.906 acres land
S 87°53'37" W 1075.22'
S 87°53'37" W 678.99'
S 87°53'37" W 658.59'

LOT 1
CSM

LOT 2
4236

SOUTHEAST CORNER
SECTION 30, 120N-RISE
ALUMINUM COUNTY MONUMENT



Andrew J. Shie
July 17, 2000
REV. DEC. 20, 2000

SOUTH 1/4 CORNER
SECTION 30, 120N-RISE
ALUMINUM COUNTY MONUMENT

SURVEY FOR:

ARTHUR KREGAL
7085 C.T.H. "MM"
LARSEN, WI 54947

Certified Survey Map No. 4683

SURVEYOR'S CERTIFICATE:

I, Andrew J. Shie, Registered Land Surveyor, do hereby certify:

That I have surveyed, divided and mapped, at the direction of Arthur Kregal, part of the Northwest 1/4 of the Southeast 1/4, part of the Northeast 1/4 of the Southeast 1/4, and all of Lot 1 of Certified Survey Map 4236 in part of the Southwest 1/4 of the Southeast 1/4, and part of the Southeast 1/4 of the Southeast 1/4, all in Section 30, Township 20 North, Range 15 East, Town of Winchester, Winnebago County, Wisconsin, described as follows:

Commencing at the South 1/4 corner of said Section 30; thence North 02 degrees 41 minutes 14 seconds West 1317.64 feet, along the West line of said Southeast 1/4, to the point of beginning; thence North 02 degrees 41 minutes 14 seconds West 394.62 feet, along the West line of said Southeast 1/4; thence North 87 degrees 53 minutes 37 seconds East 1803.71 feet, along the South line of lands described in Document 484693; thence South 07 degrees 19 minutes 08 seconds West 400 feet, along the centerline of C.T.H. "MM"; thence South 87 degrees 53 minutes 37 seconds West 33.45 feet; thence South 07 degrees 19 minutes 08 seconds West 351.18 feet, along the West line of C.T.H. "MM"; thence South 88 degrees 37 minutes 52 seconds West 980.99 feet, along the South line of Lot 1 of Certified Survey Map 4236; thence North 02 degrees 40 minutes 17 seconds West 334.13 feet; thence South 87 degrees 53 minutes 37 seconds West 658.99 feet, along the North line of said Southwest 1/4 of the Southeast 1/4, to the point of beginning.

That I have fully complied with Chapter 236.34 of the Wisconsin Statutes in surveying, dividing, and mapping the same and the Town of Winchester, and Winnebago County Subdivision Ordinances.

This map is a correct representation of all of the exterior boundaries of land surveyed and the division thereof.

Given under my hand this 17 day of July, 2000.

Andrew J. Shie

Andrew J. Shie, Reg. WI. Land Surveyor, S-2504



OWNERS CERTIFICATE:

As owner(s) I(we), the undersigned, hereby certify that I(we) caused the land above described to be surveyed, divided and mapped and dedicated to the public all as shown and represented on this map.

Arthur C. Kregal 6/11/00
Arthur C. Kregal Date

Willard C. Wine 11/13/00
Willard C. Wine Date

Joan C. Wine 6/11/00
Joan C. Wine Date

State of Wisconsin }
Winnebago County } SS

Personally came before me on the 6 day of Nov, 2000, the above owner(s) known to be the person who executed the foregoing instrument and acknowledge the same.

James E. Smith

My Commission Expires 4/1/04

STATE OF WISCONSIN }
COUNTY OF WINNEBAGO } SS

Personally came before me on the 13th day of November, 2000, the owner(s) known to be the person who executed the foregoing instrument and acknowledge the same.

PROJECT NO. 0-0593-002

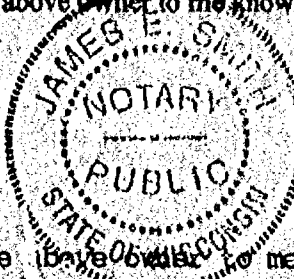
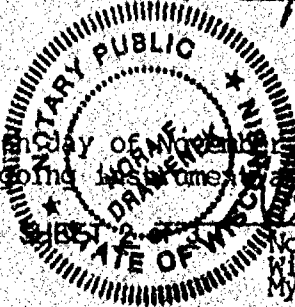

Nora F. Drawielek
Nora F. Drawielek, Notary Public
Winnebago County, Wisconsin
My commission expires 12-07-03.

Certified Survey Map No. 4683

Certificate of Planning Committee:

Pursuant to the Land Subdivision Regulations of the County of Winnebago, Wisconsin, all the requirements for approval have been fulfilled. This Minor Subdivision was approved by the Winnebago County Planning and Zoning Committee on 28th day of November, 2000.

[Signature]
Chairman, Planning and Zoning Committee

Treasurer's Certificate:

I hereby certify that there are no unpaid taxes or unpaid special assessments on any of the lands shown hereon.

Betty Nelson 11-14-00
Town Treasurer Date

Diana M. Hollmann
County Treasurer Deputy Date 11-15-00

Town Board Approval:

We hereby certify that the Town of Winchester has reviewed and approved this certified survey map.

Roger Volden 11-13-00
Town Chairman Date

Sharon Matheson 11/13/00
Town Clerk Date

This CSM is contained wholly within the property described in the following recorded instruments:

Owner(s) of record	Document(s)	Parcel Number(s)
Arthur C. Kregal	485659 450628	028084001 0280841
Willard C. Wine, Joan C. Wine	381416, V.1050 P.383	028083901



Andrew J. Shie
July 17, 2000

11-29-2000 09:39
VOL. 11-4683
SUSAN WINNINGS
REGISTER OF DEEDS
RECORDING FEE
TRANSFER FEE
OF PAGES
3
11-26-3
REGISTER'S OFFICE
WINNEBAGO COUNTY
RECORDED ON