

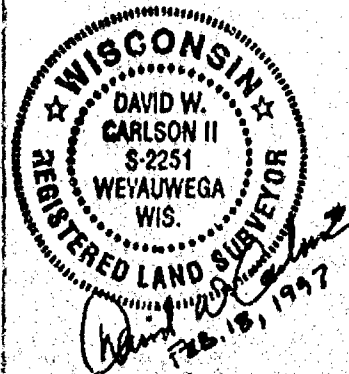

Certified Survey Map No. 3675

ALL OF THE NORTHWEST 1/4 OF THE NORTHWEST 1/4 AND ALL OF THE NORTHEAST 1/4 OF THE NORTHWEST 1/4
ALL BEING IN SECTION 15, AND PART OF THE SOUTHWEST 1/4 OF THE SOUTHWEST 1/4 AND PART OF THE
SOUTHEAST 1/4 OF THE SOUTHWEST 1/4, ALL BEING IN SECTION 10, ALL BEING,
IN TOWNSHIP 20 NORTH, RANGE 15 EAST, TOWN OF WINCHESTER,
WINNEBAGO COUNTY, WISCONSIN.

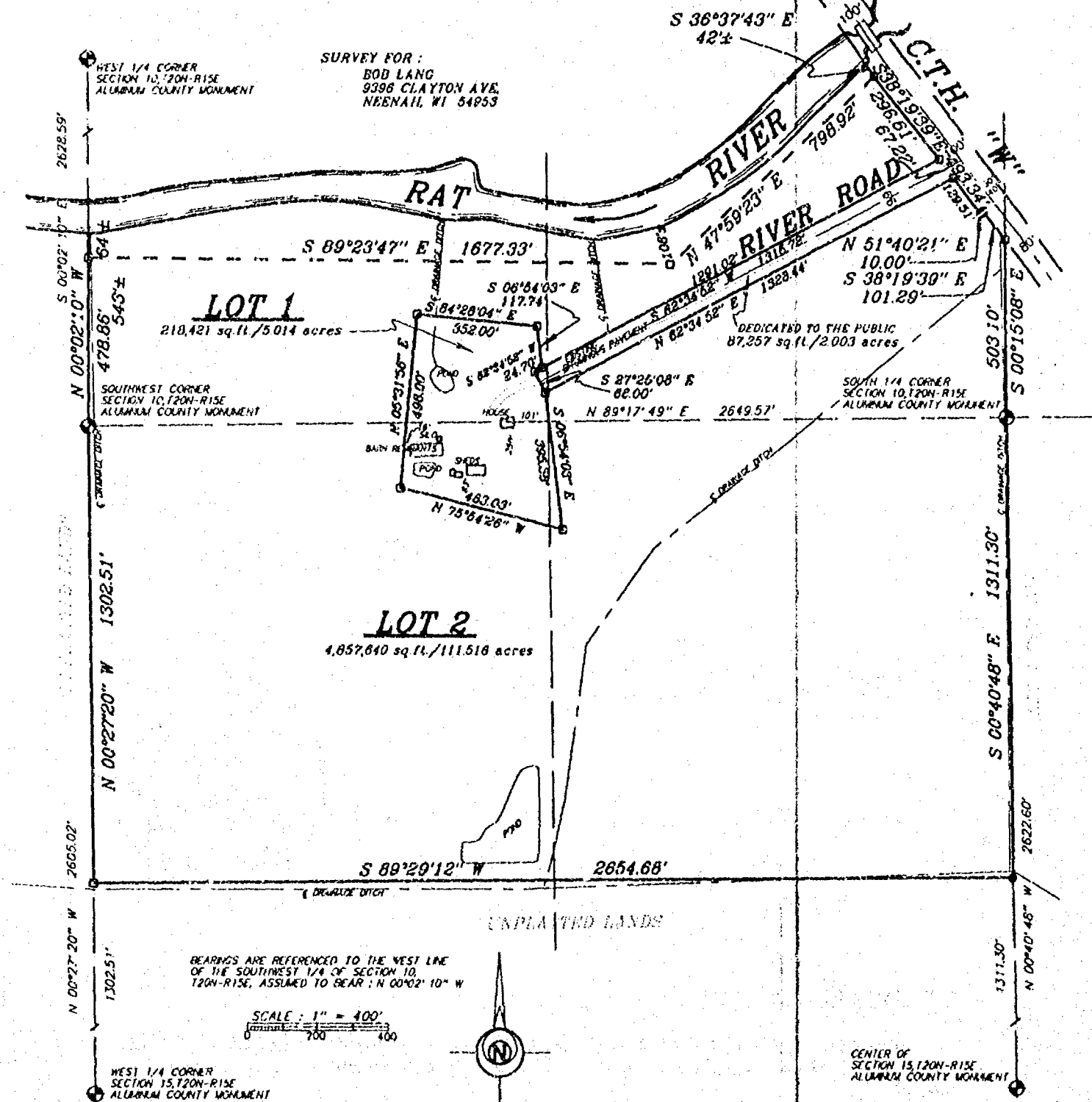

Sayler Surveying

Division of Martenson & Eisele, Inc.
Engineering, Surveying, Planning
28 North 1st Street • Box 252 • Winneconne, WI 54986
Phone 414-582-4234 • Fax 414-582-8656

PROJECT NO. 0205-001
FIELD BOOK SDR/BK3 PAGE 5
COMPUTER FILE W-20-15-10-0-0205-001.370
SHEET 1 OF 3

Certified Survey Map No. 3675

SURVEYOR'S CERTIFICATE:

I, David W. Carlson II, Registered Land Surveyor, do hereby certify:

That I have surveyed, divided and mapped, at the direction of Bob Lang, all of the Northwest 1/4 of the Northwest 1/4 and all of the Northeast 1/4 of the Northwest 1/4 all being in Section 15, and part of the Southwest 1/4 of the Southwest 1/4 and part of the Southeast 1/4 of the Southwest 1/4, all being in Section 10, all being in T20N, R15E, Town of Winchester, Winnebago County, Wisconsin, described as follows: Beginning at the South 1/4 corner of said Section 10; thence South 00 degrees 40 minutes 48 seconds East 1311.30 feet, along the East line of the Northwest 1/4 of said Section 15; thence South 89 degrees 29 minutes 12 seconds West 2654.68 feet, along the South line of the North 1/2 of the Northwest 1/4 of said Section 15; thence North 00 degrees 27 minutes 20 seconds West 1302.51 feet, along the West line of the Northwest 1/4 of said Section 15; thence North 00 degrees 02 minutes 10 seconds West 478.86 feet, along the West line of Southwest 1/4 of said Section 10, to a meander corner being 64 feet South 00 degrees 02 minutes 10 seconds East of the waters edge of the Rat River; thence South 89 degrees 23 minutes 47 seconds East 1677.33 feet, along a meander line; thence North 47 degrees 59 minutes 23 seconds East 798.92 feet, along a meander line to a meander corner being 42 feet South 36 degrees 37 minutes 43 seconds East of the water edge of the Rat River; thence South 38 degrees 19 minutes 39 seconds East 493.34 feet, along the Westerly line of C.T.H. "W"; thence North 51 degrees 40 minutes 21 seconds East 10.00 feet, along the Westerly line of C.T.H. "W"; thence South 38 degrees 19 minutes 39 seconds East 101.29 feet, along the Westerly line of C.T.H. "W"; thence South 00 degrees 15 minutes 08 seconds East 503.10 feet, along the East line of the Southwest 1/4 of said Section 10, to the point of beginning and including all lands between the meander line and the waters edge of the Rat River.

That I have fully complied with Chapter 236.34 of the Wisconsin Statutes in surveying, dividing, and mapping the same and the Town of Winchester, and Winnebago County Subdivision Ordinances.

This map is a correct representation of all of the exterior boundaries of land surveyed and the division thereof.

Given under my hand this 18th day of FEBRUARY, 19 97.

David W. Carlson II
David W. Carlson II, Reg. WI. Land Surveyor, S-2251

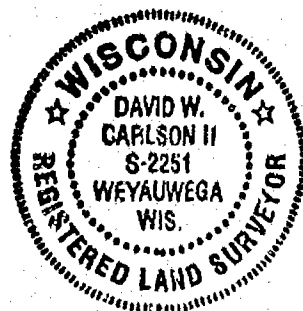

OWNERS CERTIFICATE:

As owners we, the undersigned, hereby certify that we caused the land above described to be surveyed, divided and mapped and dedicated to the public all as shown and represented on this map.

Thomas Kuhr 3/2/97
Thomas Kuhr Date

Judith Kuhr 3/2/97
Judith Kuhr Date

State of Wisconsin)
)SS
Winnebago County)

Personally came before me on the 7th day of March, 1997, the above owners to me known to be the persons who executed the foregoing instrument and acknowledge the same.

Brenda Korman My Commission Expires 12-24-00

Notary

Certified Survey Map No. 3675

Certificate of Planning Committee:

Pursuant to the Land Subdivision Regulations of the County of Winnebago, Wisconsin, all the requirements for approval have been fulfilled. This Minor Subdivision was approved by the Winnebago County Planning and Zoning Committee on 3/28 day of March, 1997.

Jeanne M. Sievert
Chairman, Planning and Zoning Committee

Treasurer's Certificate:

I hereby certify that there are no unpaid taxes or unpaid special assessments on any of the lands shown hereon.

Betty Nelson
Town Treasurer

Marie Brueggner Deputy
County Treasurer

3-1-97
Date:

3-26-97
Date:

Town Board Approval:

We hereby certify that the Town of Winchester has reviewed and approved this certified survey map.

Carol M. Ziemert
Town Chairman
Date
3/3/97

Earl Nelson
Town Clerk
Date
3-3-97

This CSM is contained wholly within the property described in the following recorded instruments:

Owner(s) of record	Document(s)	Parcel Number(s)
Thomas & Judith Kuhr	830159	028-450-00 028-449-00 028-306-00 028-308-00

965210

Register's Office
Winnebago County, Wis.
Received for record this 3/31
day of March A.D., 1997
at 3:28 o'clock P.M. and
filed in Vol. 1 of CSM
on page 3625

Lisa Wauson
Register of Deeds

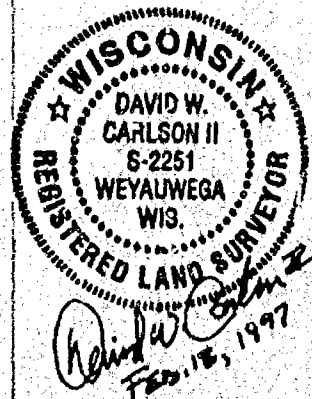

pd w.
14