

35-20-14

SETTING STAKES IN S&L 35 TOWNSHIP NO 20 RANGE NO 14E #37  
TOWN OF WOLF RIVER

218-A

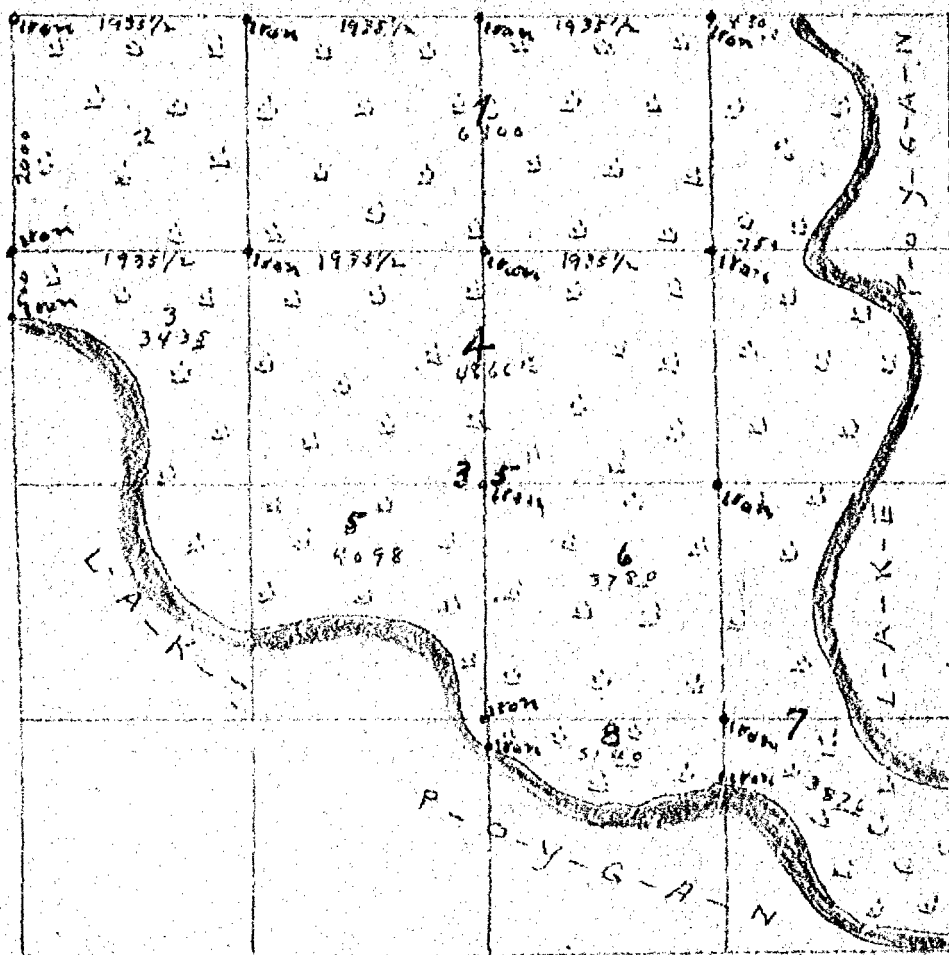

I Began at a iron stake set at the corner of Sec 26-27-34-35 from this corner I Ran through the Sec for the purpose of Resetting the stakes that were lost I found this Sec mostly water since I surveyed it March 1909 the marsh being carried by high water I done this at the Request of Chas Ulrich the owner of the marsh Began March 7th Completed March 7th 1918

W W Gould Co Surve  
Chas Ulrich  
Louis Vohs Chairman  
M B Ford Flagman

CITY OF OSHKOSH  
ENGINEERING DEPARTMENT

# OWN

**SCALE**

SETTING OF STAKES IN SEC 35 TOWNSHIP NO 20  
RANGE NO 14 EAST TOWN OF WOLF RIVER  
WINNEBAGO COUNTY WIS.

SURVEY AND LEVELS OF DIKE IN SEC 35 T. 20 R. 14 E  
TOWN OF WOLF RIVER WINNEBAGO CO WIS.

227-A

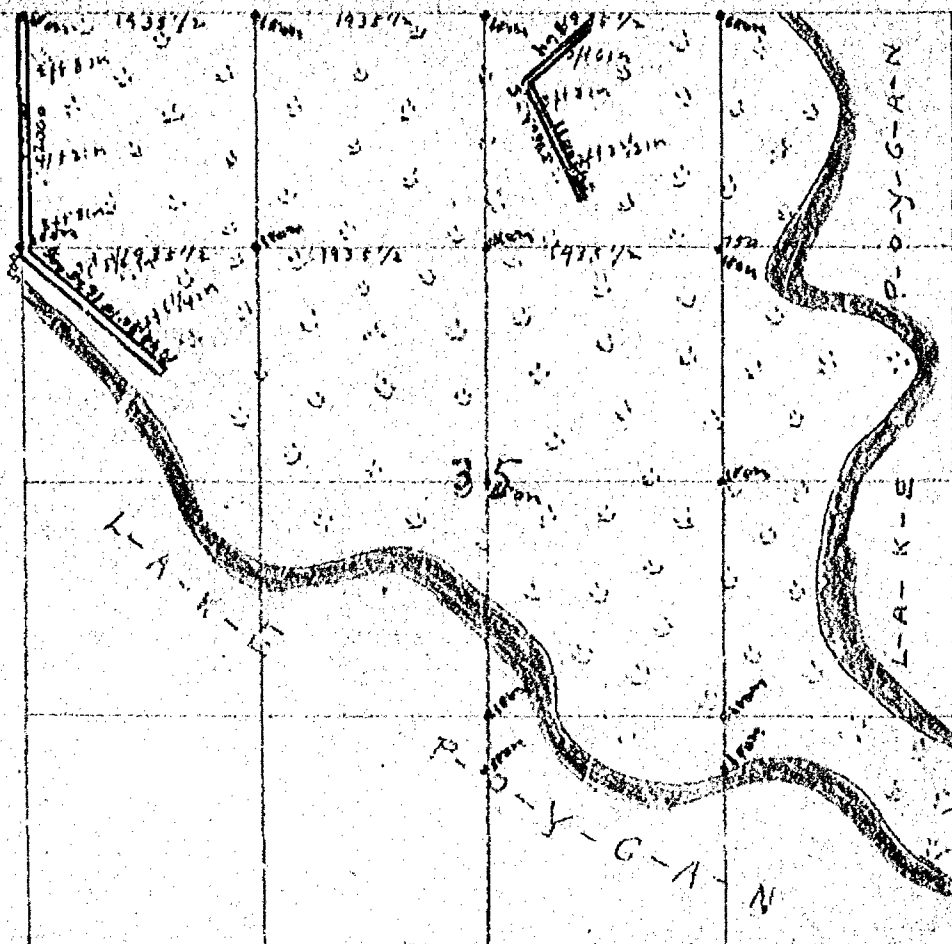

Measurement Of Dike in N W 1/4 N E 1/4 Sec 35 S 47-30' W 264 chs or 34 Rods  
and 14 links thence S 24-30' E 11.66 or 44 Rods to End of Dike in S W 1/4  
N W 1/4 N 43-30' W 16.25 chs or 65 Rods thence North along Sec line bet  
Sec 34 & 35 20.00 or 80 Rods to Sec corner of Sec 26-27-34-35  
measurements taken Jan 28th 1919 Levels taken Jan 29th 1919

W W Gould Co Surveyor  
W W Gould  
Louis Yohs Chairman  
Louis Yohs Rodman

CITY OF OSHKOSH  
ENGINEERING DEPARTMENT

DRAWN

SCALE

SURVEY AND LEVELS OF DIKE IN SEC 35 T 20  
R 14 E TOWN OF WOLF RIVER WINNEBAGO CO WIS

Survey of Part of Sec 25 Town 20 Range 14 East Winnebago County 50  
WISCONSIN

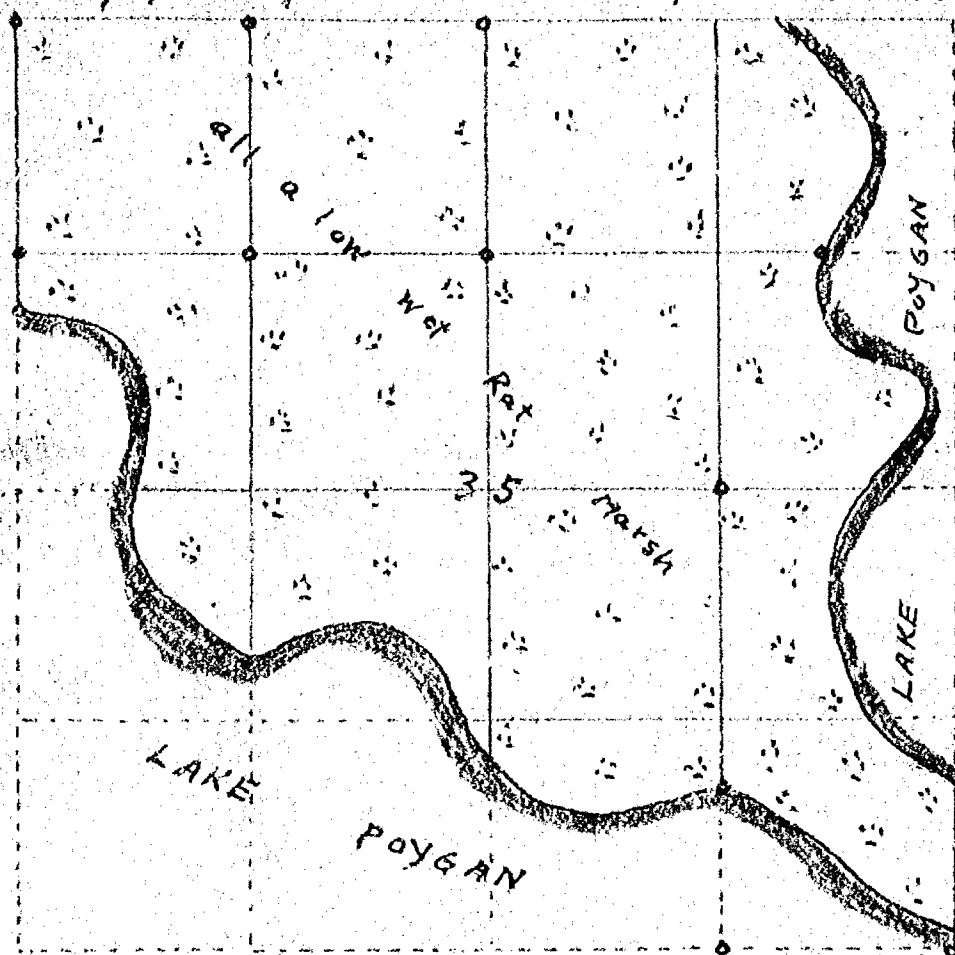

I Began at the corner of Sec 26-27-34 & 35 where I had established a sec corner in 1894 found the old B T and stake correct the stake being badly decayed I set for new corner a 1 1/2 inch gas pipe marked with cold chisel I then ran out the land and set iron stakes as shown on the above map marked in Red Ink thus (o) the corners set were 1 1/2 inch gas pipe 10 ft long all marked with cold chisel drove them down 8 ft in the ground left 2 ft out of ground with figures in plain sight Began March 11th 1909 Completed March 11th 1909 W W Gould Co Surveyor

Ed Chapman      Chairman  
Chas Berch

**CITY OF OSHKOSH  
ENGINEERING DEPARTMENT**

**DRAWN**

**SCALE**

SURVEY OF PART OF SEC 35 TOWN 20 RANGE 14  
EAST TOWN OF WOLF RIVER WINNEBAGO COUNTY  
WISCONSIN

# MAP OF SEC 35 TOWNSHIP NO 20 RANGE NO 14 EAST

18

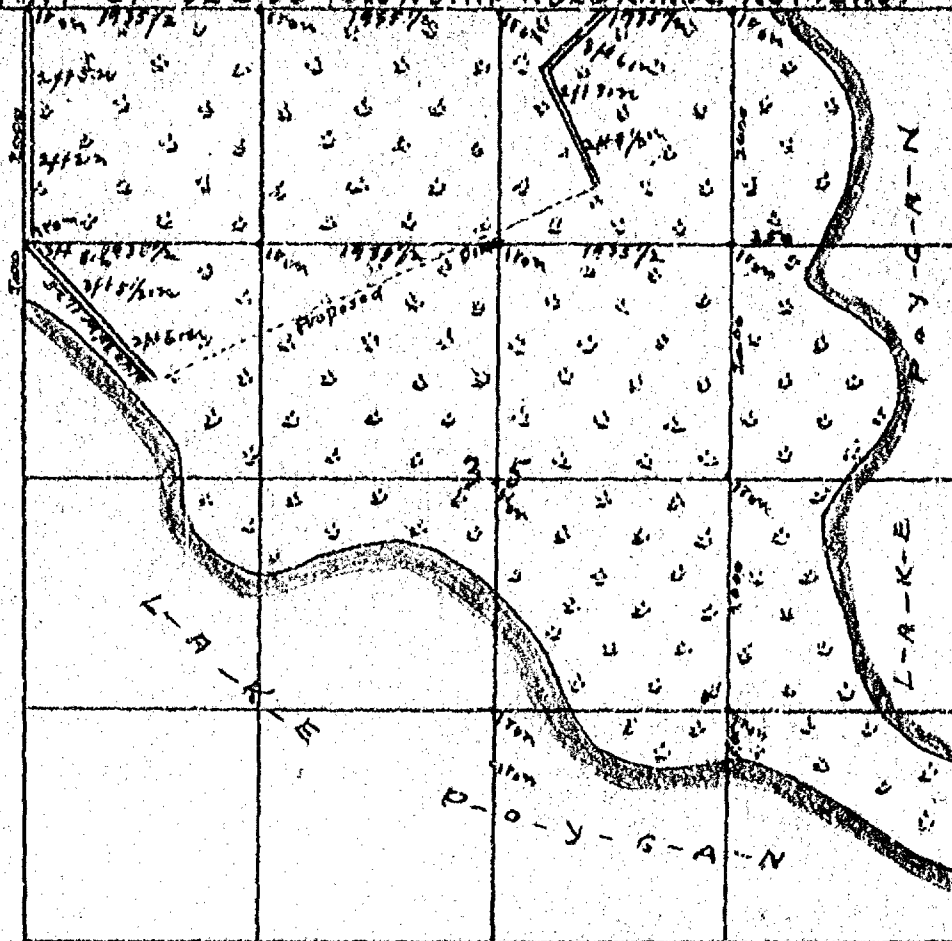

Measurement of Dike in N W 1/4 N E 1/4 Sec 35 S 47°30'W 864 chs or 34 Rods and 14 links thence S 24°30'E 1100 chs or 44 Rods to end of Dike in SW 1/4 NW 1/4 W 43°30' W 16.25 chs or 65 Rods thence North along Sec line bet Sec 34 and 35 2000 chs or 80 Rods to Sec corner of Sec 26-27-34-35 thence West along Sec line bet Sec 27 and 34 3900 chs or 156 Rods to Wolf River Measurements taken Jan 28th Levels taken Jan 29th 1919 W W Gould Co Surveyor  
W W Gould Cheimman  
Louis Vohs

CITY OF OSHKOSH  
ENGINEERING DEPARTMENT

DRAWN

SCALE

SURVEY AND LEVELS OF DIKE IN SEC 35 T 20  
R 14 E TOWN OF WOLF RIVER



