



Stock No. 26273

WINNEBAGO COUNTY CERTIFIED SURVEY MAP NO. 2622

Part of the NW 1/4 of the NE 1/4 of Sec. 20, T.20N., R.14E., Town of Wolf River, Winnebago Co., WI.

Bearings are referenced to the North line of the NE 1/4 of said Sec. 20, assumed bearing, N.89°28'31"W.

Tax No. 032-0426

LEGEND:

- Berntsen monument
 1" x 30" Iron pipe weighing 1.13 lbs./lineal foot
 Existing fence

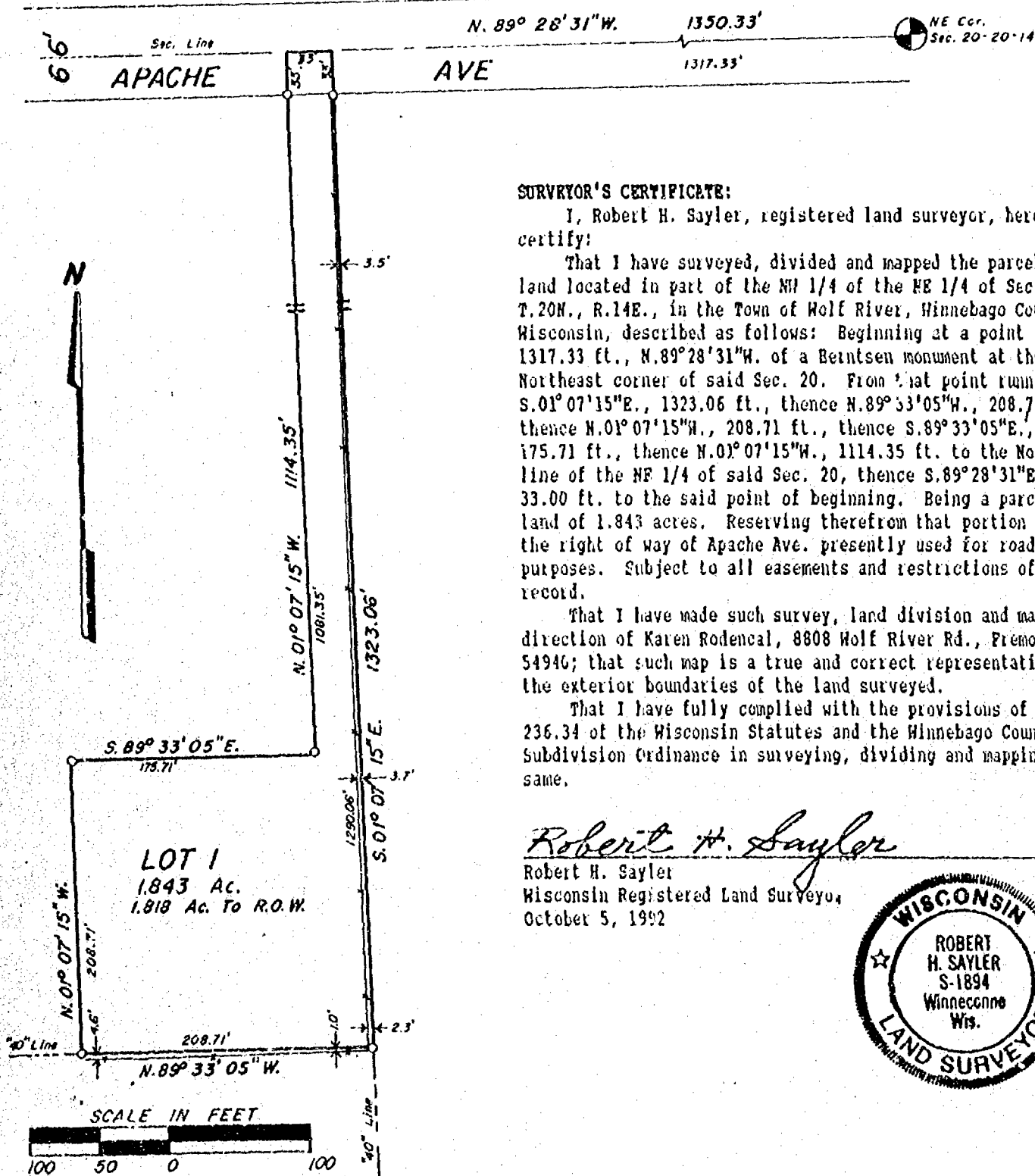

SURVEYOR'S CERTIFICATE:

I, Robert H. Saylor, registered land surveyor, hereby certify:

That I have surveyed, divided and mapped the parcel of land located in part of the NW 1/4 of the NE 1/4 of Sec. 20, T.20N., R.14E., in the Town of Wolf River, Winnebago County, Wisconsin, described as follows: Beginning at a point that is 1317.33 ft., N.89°28'31"W. of a Berntsen monument at the Northeast corner of said Sec. 20. From that point running S.01°07'15"E., 1323.06 ft., thence N.89°33'05"W., 208.71 ft., thence N.01°07'15"W., 208.71 ft., thence S.89°33'05"E., 175.71 ft., thence N.01°07'15"W., 1114.35 ft. to the North line of the NE 1/4 of said Sec. 20, thence S.89°28'31"E., 33.00 ft. to the said point of beginning. Being a parcel of land of 1.843 acres. Reserving therefrom that portion within the right of way of Apache Ave. presently used for road purposes. Subject to all easements and restrictions of record.

That I have made such survey, land division and map by direction of Karen Rodencal, 8808 Wolf River Rd., Fremont, WI; 54946; that such map is a true and correct representation of the exterior boundaries of the land surveyed.

That I have fully complied with the provisions of Sec. 236.34 of the Wisconsin Statutes and the Winnebago County Subdivision Ordinance in surveying, dividing and mapping the same.

Robert H. Saylor

Robert H. Saylor
 Wisconsin Registered Land Surveyor,
 October 5, 1992

S-1894

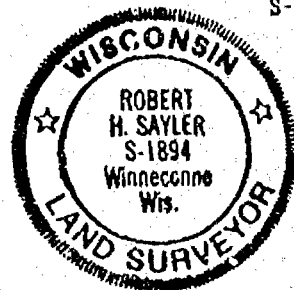



Stock No. 26278

WINNEBAGO COUNTY SURVEY MAP NO. 2622

Part of the NW 1/4 of the NE 1/4 of Sec. 20, T.20N., R.14E., Town of Wolf River, Winnebago County, WI.

OWNER'S CERTIFICATE:

As owner(s), I(we) caused the land described on this certified survey map to be surveyed, divided and mapped as represented hereon.

Gordon Rodencal

Gordon Rodencal
8808 Wolf River Rd.
Fremont, WI 54940

STATE OF WISCONSIN)
WINNEBAGO COUNTY) SS

Personally came before me this 9th day of October, 1992, the above named person(s) to me known to be the person(s) who executed the foregoing instrument and acknowledged the same.

Patricia L. Schalkowski
Notary Public

My commission expires August 27, 1995

CERTIFICATE TOWN TREASURER:

STATE OF WISCONSIN)
WINNEBAGO COUNTY)

I, Raymond A. Koepp, being duly elected, qualified and acting treasurer of the Town of Wolf River, do hereby certify that in accordance with the records in my office, there are no unpaid taxes or unpaid special assessments as of Feb 1st, 1992 on any of the land included in this certified survey map.

Oct 11, 1992
Date

Raymond A. Koepp
Town Treasurer

COUNTY TREASURER'S CERTIFICATE:

STATE OF WISCONSIN)
WINNEBAGO COUNTY)

I, Luth H. Bradley, being duly elected, qualified and acting treasurer of the County of Winnebago, do hereby certify that the records in my office show no unredeemed tax sales and no unpaid taxes or special assessments as of October 15, 1992 affecting the lands included in this certified survey map.

10-15-92
Date

Luth H. Bradley
County Treasurer

WINNEBAGO COUNTY PLANNING COMMITTEE CERTIFICATE:

This certified survey map in part of the NW 1/4 of the NE 1/4 of Sec. 20, T.20N., R.14E., Town of Wolf River, Winnebago County Wisconsin, is hereby approved.

November 4, 1992
Date

Jeanette Diakoff
Authorized signature

Robert H. Saylor

Robert H. Saylor
Wisconsin Registered Land Surveyor
October 5, 1992
Sheet 2 of 2 sheets



SAYLER SURVEY, INC

815897

Register's Office

Winnebago County, Wis.
Received for record this 6th
day of Nov. A.D., 1992
at 8:00 o'clock A.M. and
filed in Vol. 1 of SSM
on page 2622

Cheryl Grayson Adams
1202
Register of Deeds

Prepared by:

MID-STATE ASSOCIATES INC.

111 Warren St., Beaver Dam, WI 53916 (414) 887-4242

WINNEBAGO COUNTY CERTIFIED SURVEY MAP NUMBER

A PART OF THE SE 1/4 OF THE NE 1/4 AND THE SW 1/4 OF THE NE 1/4 SECTION 20, TOWN 20 NORTH, RANGE 14 EAST, TOWN OF NEPEUSKUN, WINNEBAGO COUNTY, WISCONSIN.

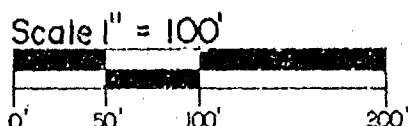

Legend

- ⊙ = Fd. & C.A.M.
- △ = Set p.k. nail
- = Set 3/4" x 24" iron rebar 1.5lbs. per lin. ft.
- = Soil borings
- () R = Recorded as dimensions

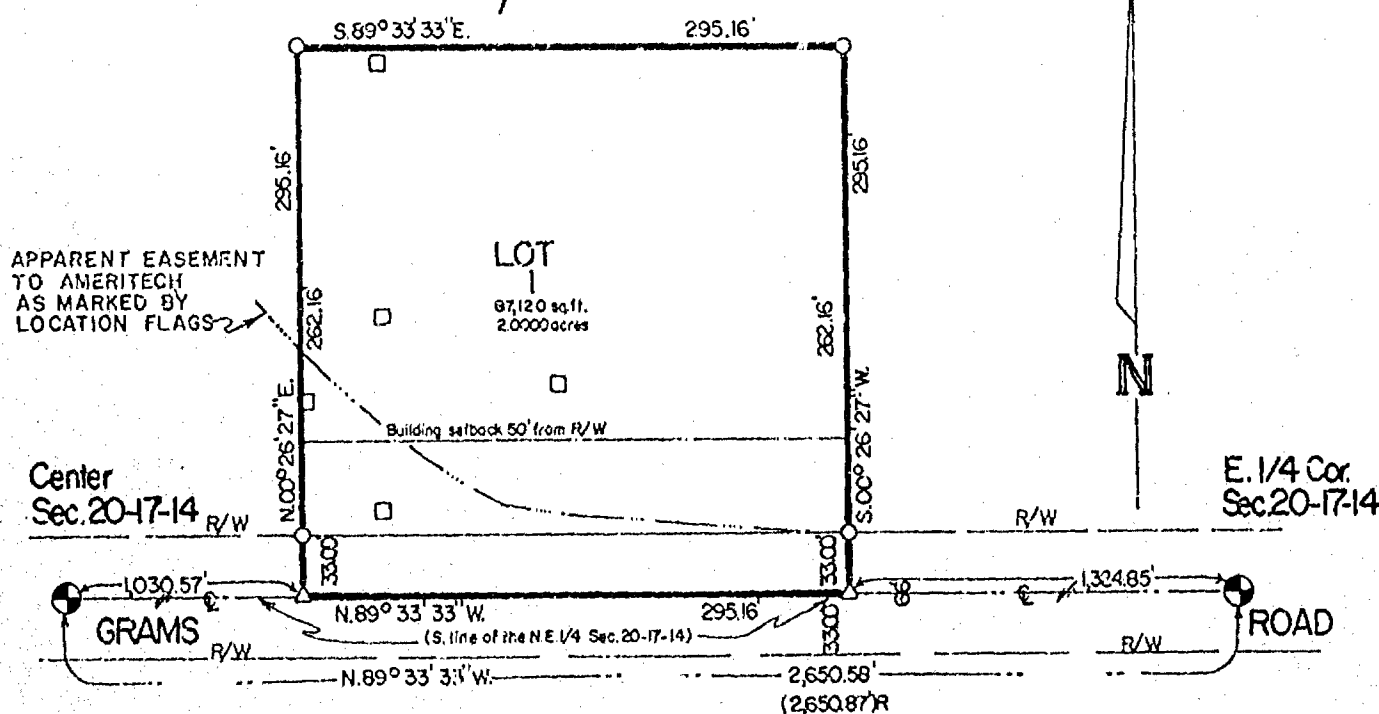

SURVEYOR'S CERTIFICATE

I, Matthew E. Hoglund, Registered Land Surveyor of the State of Wisconsin, do hereby certify that by the order of Glenn A. Asleson, 9048 Grams Road, Ripon, Wisconsin 54971, owner, I have made a survey of a part of the Southeast 1/4 of the Northeast 1/4 and the Southwest 1/4 of the Northeast 1/4, of Section 20, Town 20 North, Range 14 East, Town of Nepeuskun, Winnebago County, Wisconsin. The parcel is more particularly described as follows:

Commencing at the Center of said Section 20 lying on the centerline of Grams Road; thence along the East-West 1/4 line and said centerline S.89°33'33"E., 1030.57 feet to the POINT OF BEGINNING; thence N.00°26'27"E., 295.16 feet; thence S.89°33'33"E., 295.16 feet; thence S.00°26'27"W., 295.16 feet to said East-West 1/4 line and centerline; thence along said East-West 1/4 line and centerline N.89°33'33"W., 295.16 feet to the POINT OF BEGINNING.

Said parcel contains 87,120 square feet or 2.0000 Acres, more or less.

Bearings are oriented to the South line of the Northeast 1/4 of said Section 20, which is recorded to bear S.89°33'33"E.

BEING SUBJECT TO an easement for public road right-of-way purposes over the Southerly 33.00 feet for Grams Road and an apparent easement to Ameritech for communication lines as disclosed by location flags found on site as shown on the map above.

JOB NO. 190924
SHEET 1 OF 3

I also certify that I have complied with the provisions of Chapter 236.34 of the revised Wisconsin Statutes and the Subdivision Control Ordinance for the Town of Nepeuskun, Wisconsin. I further certify that the accompanying map is a true and correct representation of the exterior boundaries and division of the land surveyed according to official records, to the best of my knowledge and belief.



Dated this 5th day of June, 1992.

Matthew E. Hoglund
Matthew E. Hoglund, WI Land Surveyor, S-1910
MID-STATE ASSOCIATES, INC.
111 Warren Street, Beaver Dam, WI 53916

TOWN BOARD RESOLUTION

Resolved, that this Certified Survey in the Town of Nepeuskun, Joseph C. and Glenn A. Asleson, owners, is hereby approved and the dedication accepted by the Town Board.

DATE 6-24-92 Approved Alton Meyer, Chairman
Alton Meyer, Chairman

I hereby certify that the foregoing is a copy of a resolution adopted by the Town Board of the Town of Nepeuskun.

DATE 7/2/92 Marlene Pinnow
Marlene Pinnow, Clerk

TREASURER'S CERTIFICATE

I hereby certify that there are no unpaid taxes or unpaid special assessments on any of the lands shown hereon.

Bonnie L. Krha
Town Treasurer
Signed this 11th day of July, 1992.

Ruth A. Bradley
County Treasurer
Signed this 16th day of July, 1992.

CERTIFICATE OF PLANNING COMMITTEE

Pursuant to the Land Subdivision Regulations of the County of Winnebago, Wisconsin, all the requirements for approval have been fulfilled. This minor subdivision was approved by the Winnebago County Planning and Zoning Committee on the _____ day of _____, 1992.

Chairman, Planning and Zoning Committee

OWNER'S CERTIFICATE OF DEDICATION

As owner, we, Joseph C. and Glenn A. Asleson, hereby certify that we have caused the land described on this survey to be surveyed, mapped, divided and dedicated as represented on this survey.

WITNESS the hand and seal of said owner this 17th day of June, 1992.

In the presence of:

Joseph C. Asleson
Joseph C. Asleson

Glenn A. Asleson
Glenn A. Asleson

STATE OF WISCONSIN
COUNTY OF WINNEBAGO JSS

Personally came before me this 17th day of June, 1992, the above named Joseph C. and Glenn A. Asleson to me known to be the persons who executed the foregoing instrument and acknowledged the same.

Swight D. Blum
Notary Public State of Wisconsin
My commission expires 3-6-94

This CSM is a portion of Tax Parcel Numbers: 014-0410
014-0411



WINNEBAGO COUNTY CERTIFIED SURVEY MAP NO. 3103

Part of the SE1/4 of the SW1/4 of Sec. 20, T.20N., R.14E., Town of Wolf River, Winnebago County, Wisconsin
TAX No. 032-0437

SURVEYOR'S CERTIFICATE:

I, Robert H. Saylor, Wisconsin Registered Land Surveyor, hereby certify:

That I have surveyed, divided and mapped the parcel of land located in part of the SE1/4 of the SW1/4 of Sec. 20, T.20N., R.14E., Town of Wolf River, Winnebago County, Wisconsin, described as follows: Beginning at a Berntsen Monument at the NE1/4 corner of said Sec. 20. From that point running S.89°49'34"W., 250.00 ft. along the south line of said Sec. 20, thence N.00°44'29"W., 345.00 ft., thence W.89°49'34"E., 250.00 ft., thence S.00°44'29"E., 345.00 ft. along the east line of the SW1/4 of said Sec. 20 to the said point of beginning. Being a parcel of land of 1.980 acres. Reserving therefrom that portion lying within the right of way of Arrowhead Lane presently used for road purposes. Subject to all easements and restrictions of record.

That I have made such survey, land division and map by the direction of Kenneth C. Hahn, 8356 South Wolf River Road, Fremont, Wisconsin 54940; that such map is a true and correct representation of the exterior boundaries of the land surveyed.

That I have fully complied with the provisions of Sec. 236.34 of the Wisconsin Statutes and Winnebago County Subdivision Ordinance in surveying, dividing and mapping the same.

WINNEBAGO COUNTY PLANNING COMMITTEE CERTIFICATE:

This Certified Survey Map of part of the SE1/4 of the SW1/4 of Sec. 20, T.20N., R.14E., Town of Wolf River, Winnebago County, Wisconsin is hereby approved.

January 31, 1995
Date

James M. Silver
Authorized Signature

Robert H. Saylor
Robert H. Saylor
Wisconsin Registered Land Surveyor
December 16, 1994



Bearings are referenced to the
South line of Sec. 20
Assumed Bearing: S.89°49'34"W.

LEGEND

- ① Berntsen Monument
- 1" x 30" iron pipe weighing 1.13lbs./lineal ft.

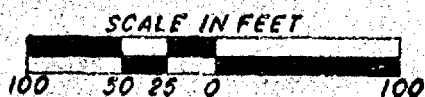
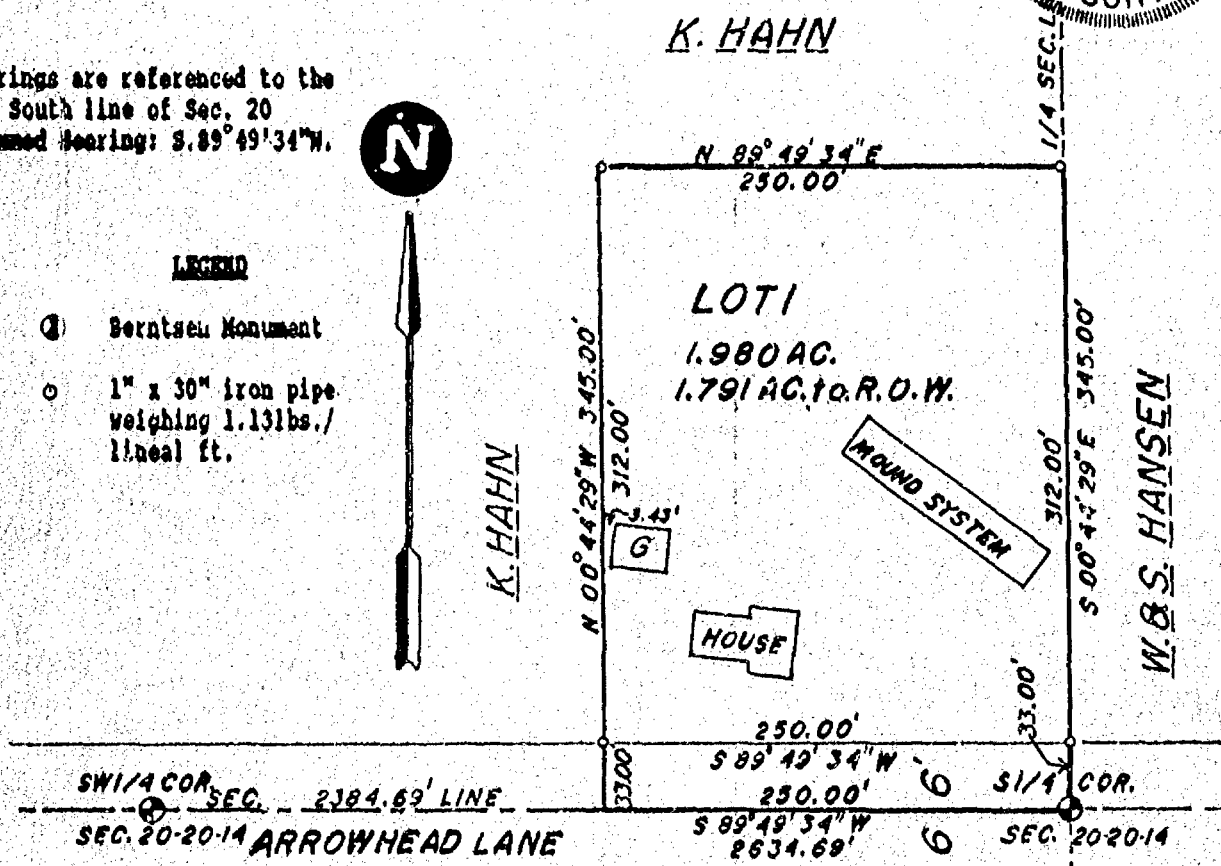

WINNEBAGO COUNTY CERTIFIED SURVEY MAP No. 3103

Part of the SE1/4 of the SW1/4 of Sec. 20, T.20N., R.14E., Town of Wolf River, Winnebago County, Wisconsin
TAX No.

CERTIFICATE OF COUNTY TREASURER:

STATE OF WISCONSIN)

WINNEBAGO COUNTY) SS

I, BYRTON SCHMIDT being the duly elected, qualified and acting Treasurer of the County of Winnebago, do hereby certify that the records in my office show no unredeemed tax sales and no unpaid taxes or special assessment as of JANUARY 3, 1995 affecting the lands included in this Certified Survey Map.

1/3/95
Date

Burton Schmidt
Authorized Signature

TOWN TREASURER'S CERTIFICATE:

STATE OF WISCONSIN)

WINNEBAGO COUNTY) SS

I, Raymond A. Koepf, being the duly elected, qualified and acting Treasurer of the Town of Wolf River, do hereby certify that in accordance with the records in my office, there are no unpaid taxes or unpaid special assessments as of Dec 31st, 1993 on any of the land included in this Certified Survey Map.

12/24/94
Date

Raymond A. Koepf
Town Treasurer

OWNER'S CERTIFICATE:

As owner(s), I(we) hereby certify that I(we) caused the land described on this Certified Survey Map to be surveyed, divided and mapped as represented hereon.

Kenneth C. Hahn
Kenneth C. Hahn
9356 South Wolf River Road
Fremont, Wisconsin 54940

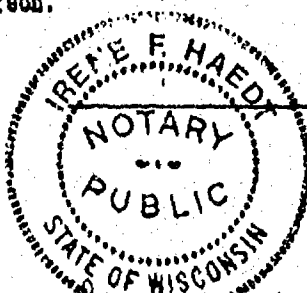

STATE OF WISCONSIN)

WINNEBAGO COUNTY) SS

Personally came before me this 23rd day of Feb, 1994, the above named person(s) to me known to be the person(s) who executed the foregoing instrument and acknowledge the same.

Irene F. Haedt
Notary Public Omni WI.

My commission expires 10-6-1996

Robert H. Saylor
Robert H. Saylor
S-1894
Wisconsin Registered Land Surveyor
December 16, 1994

Sheet 2 of 2 Sheets

897123



Register's Office
Winnebago County, Wis.
Received for record this 2nd
day of Feb A.D., 1995
at 8:44 o'clock AM. and
filed in Vol. 1 of CSM
on page 3103

Susan Winneconne
Register of Deeds

CERTIFIED SURVEY MAP NO. 3233

PLING PART OF THE SOUTHWEST 1/4 OF THE SOUTHWEST 1/4 OF SECTION 20,
TOWNSHIP 20 NORTH, RANGE 14 EAST, TOWN OF WOLF RIVER, WINNEBAGO
COUNTY, WISCONSIN.

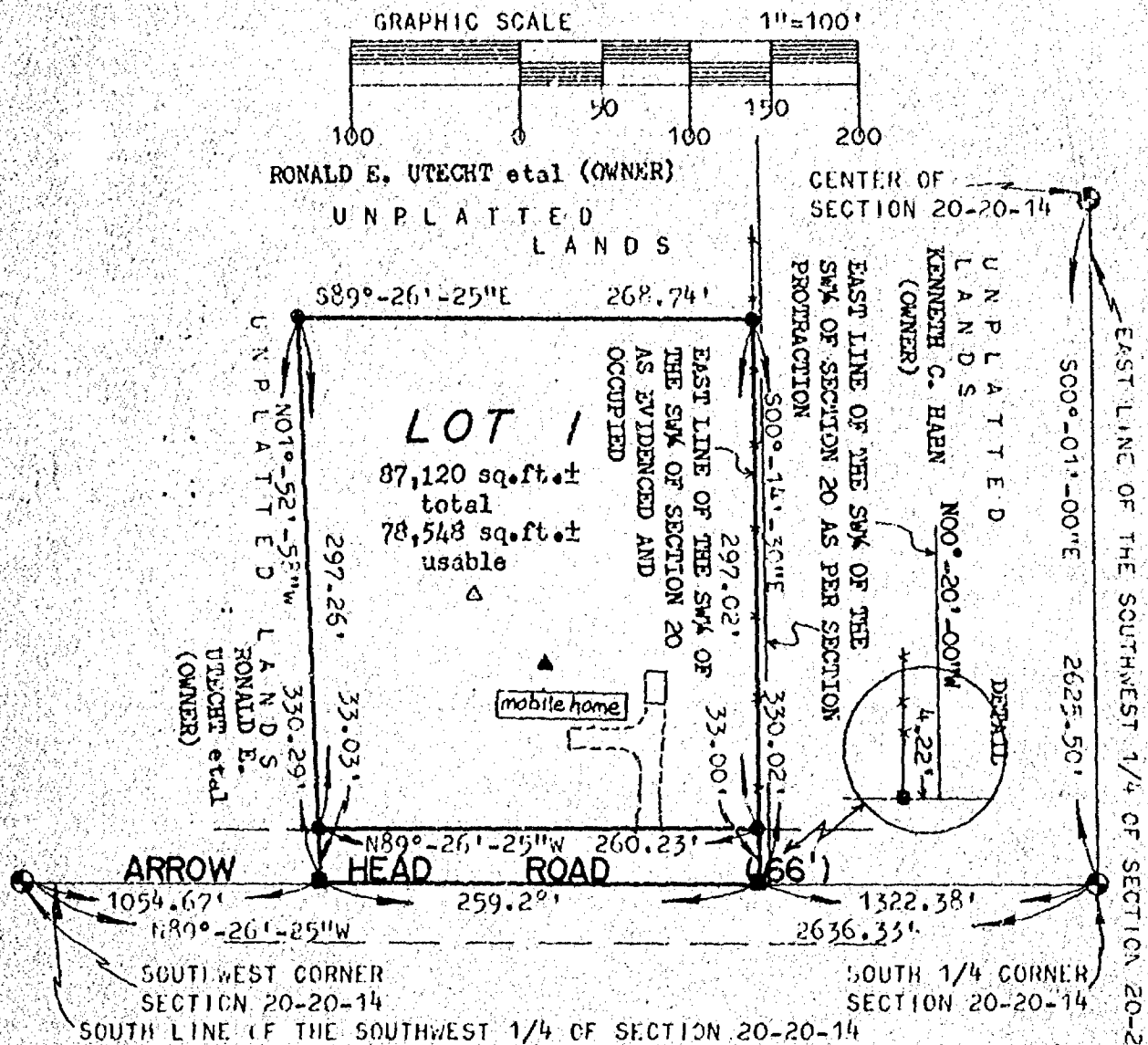

LEGEND:

- = 3/4" X 24" SOLID ROUND IRON REBAR SET, WEIGHING 1.502 LBS. PER LIN. FT.
- = P.K. NAIL SET
- ⊙ = BLIRTSSEN MONUMENT FOUND
- Δ = SEPTIC VENT
- ▲ = WELL

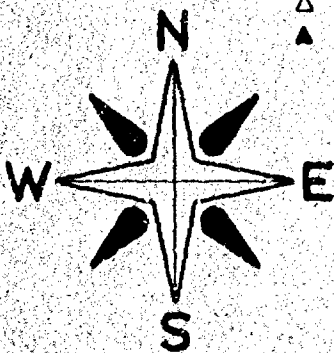
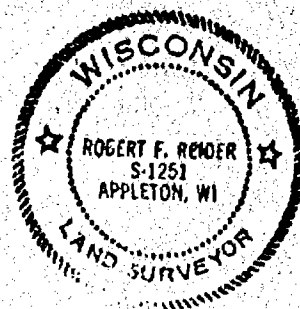

NORTH IS REFERENCED TO THE SOUTH LINE OF THE SOUTHWEST 1/4 OF SECTION 20, TOWNSHIP 20 NORTH, RANGE 14 EAST, TOWN OF WOLF RIVER, WINNEBAGO COUNTY, WISCONSIN WHICH IS ASSUMED TO BEAR N89°-26'-25"W.

Robert F. Reider 2-8-95
ROBERT F. REIDER, RLS-1251 DATED
CAROL LAND SURVEYING CO., INC.
1837 W. WISCONSIN AVE., P.O. BOX 1207
APPLETON, WISCONSIN 54912-1297
A952.5-1 CP-JC RUII 2-08-95



CERTIFIED SURVEY MAP NO. 3233

SURVEYOR'S CERTIFICATE:

I, ROBERT F. REIDER, REGISTERED WISCONSIN LAND SURVEYOR, CERTIFY THAT I HAVE SURVEYED, DIVIDED AND MAPPED PART OF THE SOUTHWEST 1/4 OF THE SOUTHWEST 1/4 OF SECTION 20, TOWNSHIP 20 NORTH, RANGE 14 EAST, TOWN OF WOLF RIVER, WINNEBAGO COUNTY, WISCONSIN, BOUNDED AND DESCRIBED AS FOLLOWS: COMMENCING AT THE SOUTH 1/4 CORNER OF SECTION 20; THENCE N89-26-25W, 1322.38 FEET ALONG THE SOUTH LINE OF THE SOUTHWEST 1/4 OF SECTION 20 TO THE EAST LINE OF THE SOUTHWEST 1/4 OF THE SOUTHWEST 1/4 OF SECTION 20 AS EVIDENCED AND OCCUPIED AND THE POINT OF BEGINNING; THENCE CONTINUING N89-26-25W, 269.28 FEET ALONG SAID SOUTH LINE; THENCE N01-52-58W, 330.29 FEET; THENCE S89-26-25E, 268.74 FEET TO THE EAST LINE OF THE SOUTHWEST 1/4 OF THE SOUTHWEST 1/4 AS EVIDENCED AND OCCUPIED; THENCE S00-14-30E, 330.02 FEET ALONG SAID EAST LINE TO THE POINT OF BEGINNING. SUBJECT TO ALL EASEMENTS AND RESTRICTIONS OF RECORD.

THAT I HAVE MADE SUCH SURVEY UNDER THE DIRECTION OF ROGER UTECHT, 8205 EASY STREET, FREMONT, WISCONSIN 54940.

THAT THIS MAP IS A CORRECT REPRESENTATION OF THE EXTERIOR BOUNDARY LINES OF THE LANDS SURVEYED.

THAT I HAVE FULLY COMPLIED WITH THE PROVISIONS OF CHAPTER 236.34 OF THE WISCONSIN STATUTES AND THE SUBDIVISION ORDINANCES OF WINNEBAGO COUNTY.

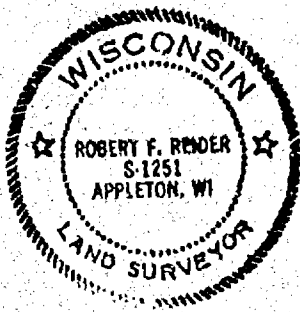

Robert F. Reider 2-10-95
 ROBERT F. REIDER, RLS-1251 DATED
 CAROW LAND SURVEYING CO., INC.
 1837 W. WISCONSIN AVE. P.O. BOX 1297
 APPLETON, WISCONSIN 54912-1297
 A952.5-1 (cp-jc RDD) 2-8-95

COUNTY PLANNING AND ZONING COMMITTEE APPROVAL:

PURSUANT TO THE WINNEBAGO COUNTY SUBDIVISION ORDINANCE, ALL REQUIREMENTS FOR APPROVAL HAVE BEEN FULFILLED. THIS CERTIFIED SURVEY MAP WAS APPROVED ON THIS 16th DAY OF August, 1995.

Geanette Diakoff 8/16/95
 V. CHAIRPERSON DATED

TOWN BOARD APPROVAL:

THIS CERTIFIED SURVEY MAP WAS APPROVED BY THE TOWN BOARD OF THE TOWN OF WOLF RIVER ON THE 27 DAY OF February, 1995.

Marilyn E. Kuhn Geneva R. Kaabe
 CHAIRPERSON CLERK

CERTIFIED SURVEY MAP NO. 3233

TREASURER'S CERTIFICATE:

I HEREBY CERTIFY THAT THERE ARE NO UNPAID TAXES OR UNPAID SPECIAL ASSESSMENTS NOW DUE ON ANY OF THE LANDS INCLUDED IN THIS CERTIFIED SURVEY MAP.

Marjorie E. Kuehn Deputy
COUNTY TREASURER 8.16.95
DATED

COUNTY TREASURER

DATED

Raymond A. Golepp 8-3-95
TOWN TREASURER DATED

TOWN TREASURER

DATED

OWNER'S CERTIFICATE:

AS OWNER(S), I(WE) HEREBY CERTIFY THAT I(WE) CAUSED THE LAND DESCRIBED ON THIS CERTIFIED SURVEY MAP TO BE SURVEYED, DIVIDED AND MAPPED AS REPRESENTED. I(WE) ALSO CERTIFY THAT THIS MAP IS REQUIRED BY S.236.10 OR 236.12 OF THE WISCONSIN STATUTES TO BE SUBMITTED TO THE FOLLOWING FOR APPROVAL: TOWN OF WOLF RIVER AND THE WINNEBAGO COUNTY PLANNING AND ZONING COMMITTEE.

WITNESS THE HAND AND SEAL OF SAID OWNER(S) THIS 17 DAY OF

WITNESS THE HAND AND SEAL
February 24, 1996.

Ronald E. Utecht
RONALD E. UTECHT

RONALD E. UTECHT

Carol A. Utecht
CAROL A. UTECHT

CAROL A. UTECHT

THOMAS A. UTECHT

THOMAS A. UTECHT

Susanne M. Utecht
SUSANNE M. UTECHT

SUSANNE M. UTECHT

STATE OF WISCONSIN)
)SS
COUNTY OF WINNEBAGO)

PERSONALLY CAME BEFORE ME THIS 17th DAY OF Jul
1995. THE ABOVE NAMED PERSON(S) TO ME KNOWN TO BE THE PERSON(S) WHO
EXECUTED THE FOREGOING INSTRUMENT AND ACKNOWLEDGED THE SAME.

NOTARY PUBLIC

MY COMMISSION EXPIRES:

MARY ANN GRIFFIN

Notary Public Waupaca County

My Commission Expires February 15, 1998

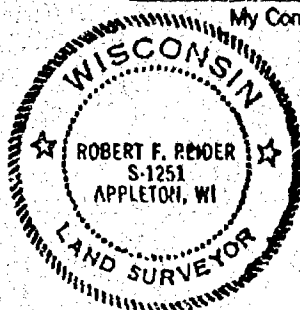

SHEET 3 OF 3 SHEETS

Robert F. Reider 2-10-95
ROBERT F. REIDER, RLS-1251 DATED
CAROW LAND SURVEYING CO., INC.
1837 W. WISCONSIN AVE. P.O. BOX 1297
APPLETON, WISCONSIN 54912-1297
A962.5-1 (KJV) 2-8-95

ROBERT F. REIDER, RLS-1251

DATED

CAROW LAND SURVEYING CO., INC.

1837 W. WISCONSIN AVE. P.O. BOX 1297

APPLETON, WISCONSIN 54912-1297

A962.5-1 (KJV) 2-8-95

912224

Register's Office

Winnabago County, Wis.

Received for record this 26th

day of August, 1995

at 3:00 o'clock M. and

filed in Vol. 1 of CSM

on page 3233

Susan W. Wainwright
Register of Deeds

Reg. of Deeds
Co.

WINNEBAGO COUNTY CERTIFIED SURVEY MAP NO. 3103

Part of the SW1/4 of the SE1/4 of Sec. 20, T.20N., R.14E., Town of Wolf River, Winnebago County, Wisconsin
TAX NO.

SURVEYOR'S CERTIFICATE:

I, Robert H. Saylor, Wisconsin Registered Land Surveyor, hereby certify:

That I have surveyed, divided and mapped the parcel of land located in part of the SW1/4 of the SE1/4 of Sec. 20, T.20N., R.14E., Town of Wolf River, Winnebago County, Wisconsin, described as follows: Beginning at a Bernsten Monument at the SW1/4 corner of said Sec. 20. From that point running S.89°49'34"W., 250.00 ft. along the south line of said Sec. 20, thence N.00°44'29"W., 345.00 ft., thence N.99°49'34"E., 250.00 ft., thence S.00°44'29"E., 345.00 ft. along the east line of the SW1/4 of said Sec. 20 to the said point of beginning. Being a parcel of land of 1.980 acres. Reserving therefrom that portion lying within the right of way of Arrowhead Lane presently used for road purposes. Subject to all easements and restrictions of record.

That I have made such survey, land division and map by the direction of Kenneth C. Hahn, 8356 South Wolf River Road, Fremont, Wisconsin 54940; that such map is a true and correct representation of the exterior boundaries of the land surveyed.

That I have fully complied with the provisions of Sec. 236.34 of the Wisconsin Statutes and Winnebago County Subdivision Ordinance in surveying, dividing and mapping the same.

WINNEBAGO COUNTY PLANNING COMMITTEE CERTIFICATE:

This Certified Survey Map of part of the SE1/4 of the SW1/4 of Sec. 20, T.20N., R.14E., Town of Wolf River, Winnebago County, Wisconsin is hereby approved.

Robert H. Saylor
Robert H. Saylor
S-1894

Wisconsin Registered Land Surveyor
December 16, 1994

Date

Authorized Signature

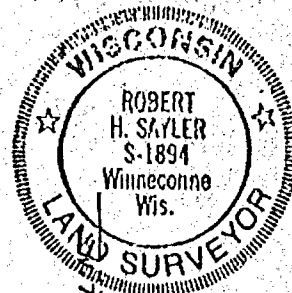

Bearings are referenced to the
South line of Sec. 20
Assumed Bearing: S.89°49'34"W.

LEGEND

- ① Bernsten Monument
- 1" x 30" iron pipe weighing 1.13lbs./lineal ft.

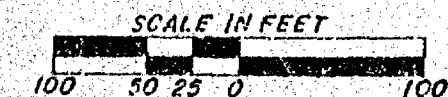
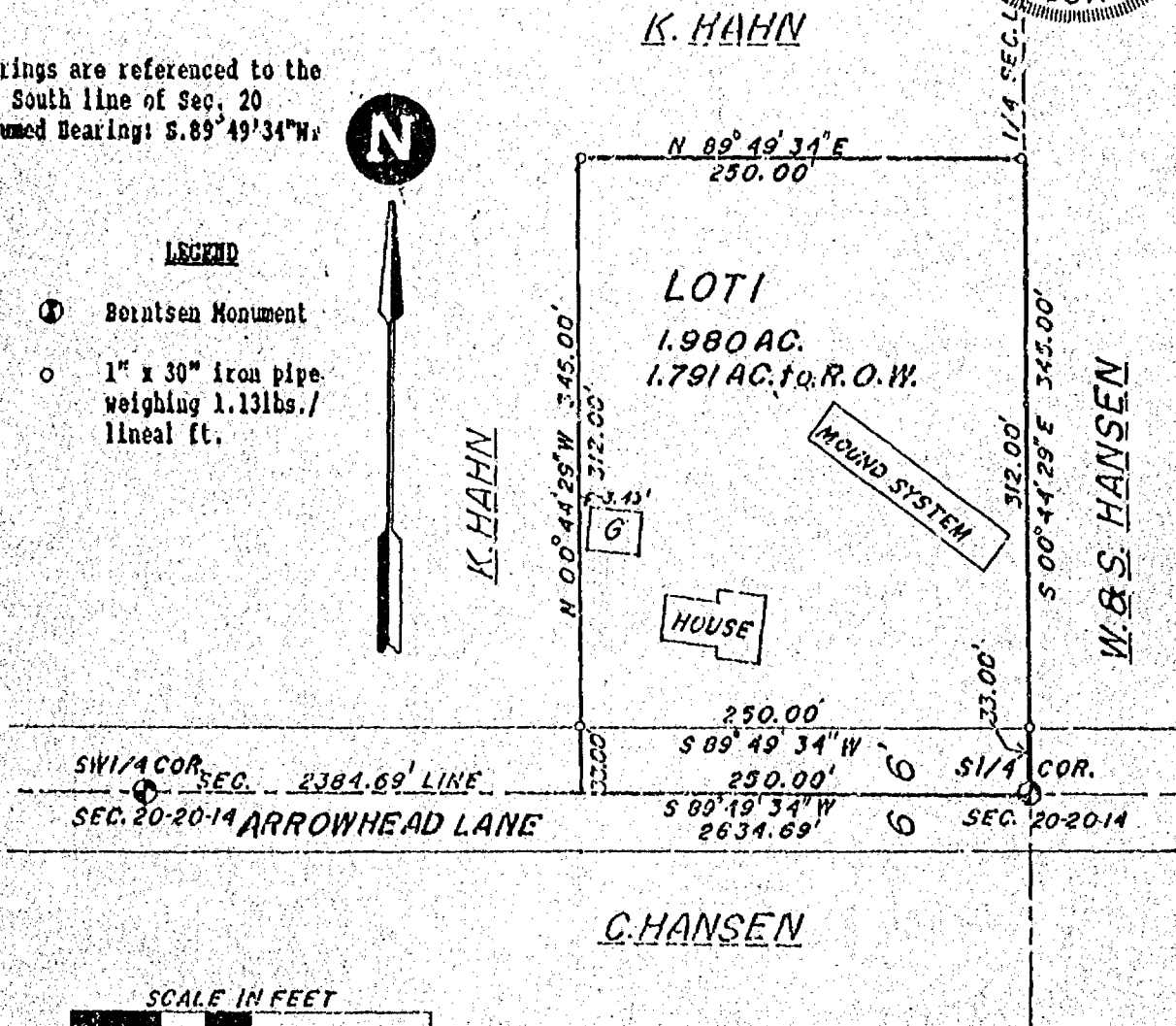
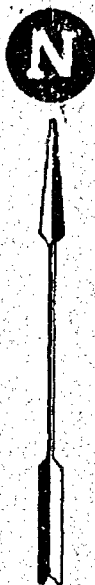

WINNEBAGO COUNTY CERTIFIED SURVEY MAP No. 3123

Part of the SW1/4 of the SW1/4 of Sec. 20, T.20N., R.14E., Town of Wolf River, Winnebago County, Wisconsin
TAX No.

CERTIFICATE OF COUNTY TREASURER:

STATE OF WISCONSIN)
WINNEBAGO COUNTY) SS

I, _____ being the duly elected, qualified and acting Treasurer of the County of Winnebago, do hereby certify that the records in my office show no unredeemed tax sales and no unpaid taxes or special assessment as of _____, 19____ affecting the lands included in this Certified Survey Map.

Date _____

Authorized Signature _____

TOWN TREASURER'S CERTIFICATE:

STATE OF WISCONSIN)
WINNEBAGO COUNTY) SS

I, Raymond A. Koepf, being the duly elected, qualified and acting Treasurer of the Town of Wolf River, do hereby certify that in accordance with the records in my office, there are no unpaid taxes or unpaid special assessments as of _____, 19____ on any of the land included in this Certified Survey Map.

Date _____

Town Treasurer _____

OWNER'S CERTIFICATE:

As owner(s), I(we) hereby certify that I(we) caused the land described on this Certified Survey Map to be surveyed, divided and mapped as represented hereon.

Kenneth C. Hahn
8356 South Wolf River Road
Fremont, Wisconsin 54940

STATE OF WISCONSIN)
WINNEBAGO COUNTY) SS

Personally came before me this _____ day of _____, 19____, the above named person(s) to me known to be the person(s) who executed the foregoing instrument and acknowledge the same.

Notary Public _____

WI

My commission expires _____

Robert H. Saylor
Robert H. Saylor
S-1894
Wisconsin Registered Land Surveyor
December 16, 1994

Sheet 2 of 2 Sheets

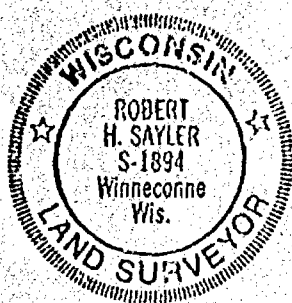

Doc. # 897123

Register's Office

Winnebago County, Wis.

Received for record this 2nd
day of Feb A.D., 1995
at 8:04 o'clock A.M. and
filed in Vol. 1 of CSM
on page 3123

Register of Deeds