

SEC 13 T20N R14E

687064

Register's Office
Winnebago County, Wis.
Received for record this *26* at
day of *Aug.* A.D., 19*87*
at *2:00* o'clock *P.* M. and
recorded in Vol. *1750* of *CSM*
on page *1750*

Winnipeg
Register of Deeds

Wayne Sawyer

ch
600

Stock No. 26273

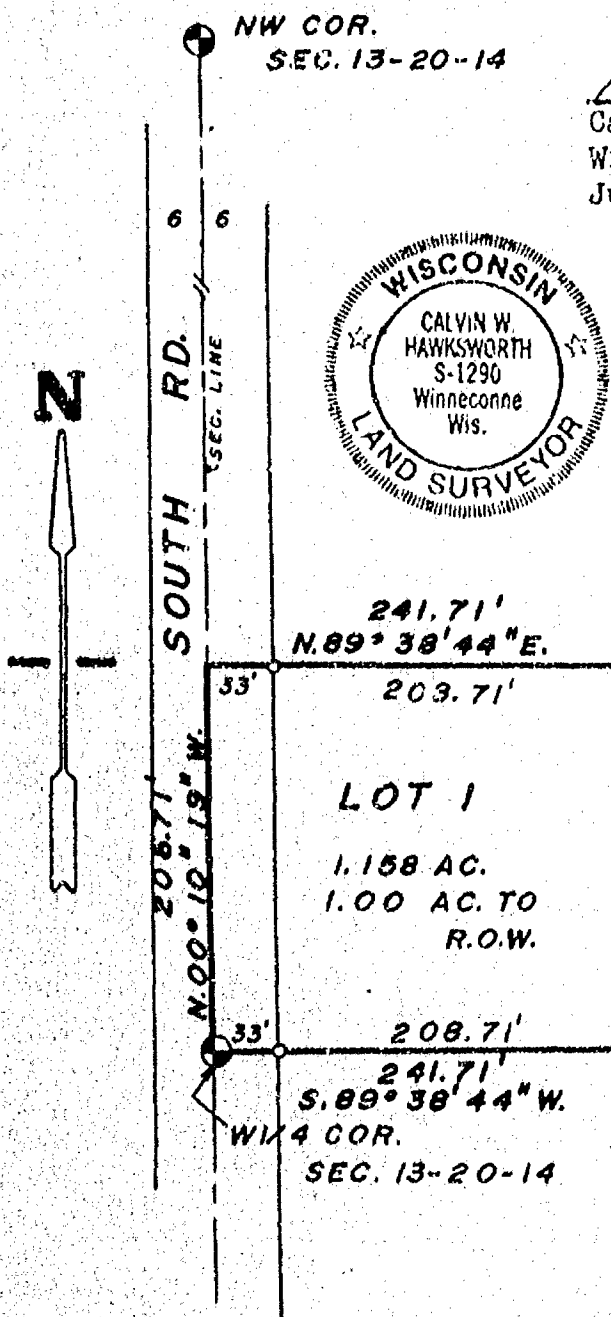
WINNEBAGO COUNTY CERTIFIED SURVEY MAP NO. 1750Part of the SW $\frac{1}{4}$ of the NW $\frac{1}{4}$ of Sec. 13, T.20N., R.14E., in the Town of Wolf River, Winnebago County, Wisconsin

Calvin W. Hawksworth
 Calvin W. Hawksworth S-1290
 Wisconsin Registered Land Surveyor
 June 18, 1987

Bearings are referenced to the West
 Line of the NW $\frac{1}{4}$, Sec. 13, T.20N.,
 R.14E., assumed bearing N.00°10'19"W.

LEGEND

- HERNTSEN MONUMENT
- 1" X 30" IRON PIPE
weighing 1.13 lbs./lin. ft.

SCALE: 1" = 100'

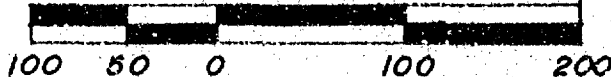

WINNEBAGO COUNTY PLANNING COMMITTEE CERTIFICATE

This certified survey map of part of the SW $\frac{1}{4}$ of the NW $\frac{1}{4}$ of
 Sec. 13, T.20N., R.14E., in the Town of Wolf River, is hereby approved.

August 21, 1987
 Date

Jeannette Diakoff, Vice Chairman
 Authorized Signature

Sheet 1 of 2 sheets

SAYLER SURVEY, INC. LAND SURVEYORS WINNECONNE, WI

FB.67 PG.5

Stock No. 26273

WINNEBAGO COUNTY CERTIFIED SURVEY MAP NO. 1750Part of the SW $\frac{1}{4}$ of the NW $\frac{1}{4}$ of Sec. 13, T.20N., R.14E., in the Town of Wolf River, Winnebago County, Wisconsin.SURVEYOR'S CERTIFICATE

I, Calvin W. Hawksworth registered land surveyor, hereby certify:

That I have surveyed, divided and mapped the parcel of land located in part of the SW $\frac{1}{4}$ of the NW $\frac{1}{4}$ of Sec. 13, T.20N., R.14E., in the Town of Wolf River, Winnebago County, Wisconsin, described as follows: Beginning at the W $\frac{1}{4}$ corner of said Sec. 13. From that point running N.00°10'19"W. 208.71 ft., thence N.89°38'44"E. 241.71 ft., thence S.00°10'19"E. 208.71 ft., thence S.89°38'44"W. 241.71 ft. to the said point of beginning. Being a parcel of land of 1.158 acres more or less. Subject to all easements and restrictions of record.

That I have made such survey, land division and map by the direction of Christopher Harn, Rt. 1 Box 148B, Weyauwega, WI 54983; that such map is a true and correct representation of the exterior boundaries surveyed.

That I have fully complied with the provisions of Sec. 236.34 of the Wisconsin Statutes and the Winnebago County Subdivision Ordinance in surveying, dividing and mapping the same.



Calvin W. Hawksworth
Calvin W. Hawksworth S-1290
Wisconsin Registered Land Surveyor
June 18, 1987

OWNER'S CERTIFICATE

As owner(s), I (we) hereby certify that I (we) caused the land described on this certified survey map to be surveyed, divided and mapped as represented hereon.

WITNESS the hand and seal of said owner(s) this 10th day of

July, 1987

In presence of:

Nancy Harn
Witness

Calvin W. Hawksworth
Owner

Owner

Rt. 1

Fremont, WI 54940

STATE OF WISCONSIN)
WINNEBAGO COUNTY) SS

Personally came before me this 10th day of July, 1987 the above named owner(s) to me known to be the person(s) who executed the foregoing instrument and acknowledged the same.

Connie Reckmann
Notary Public

WI

My commission expires

CONNIE RECKMANN
Notary Public, Winnebago County
My Commission Expires Feb 25, 1990

Sheet 2 of 2 sheets

SAYLER SURVEY, INC.

139A W. Main

Winneconne, WI

667185

596463
1 CSM. 1153

Register's Office
Winnebago County, Wis.
Received for record
this 21st Day of

November
A.D. 1986
8:32 o'clock PM

Marjorie Shalund
REGISTER OF DEEDS

Martinson - Ciele
deemah...

cbg
4/8



Martenson & Eisele, Inc.

- Civil Engineering
- Municipal Engineering
- Construction Supervision
- Construction Inspection
- Consulting Engineering

- Land Subdividing
- Land Planning
- Property Surveys
- Topographical Surveys
- Certified Soil Testing

1919 American Court
Neenah, Wisconsin 54956
Telephone 414-731-0381

Stanley C. Martenson, P.E.
David D. Eisele, P.L.S.

Charles F. Coopman, P.L.S.
John R. Davel, E.I.T.
James E. Smith, P.L.S.

Affidavit of Correction

I, David D. Eisele, Registered Land Surveyor, hereby certify, that Certified Survey Map No. 1153, recorded in Volume 1, Page 1153, under Document Number 596463, Register of Deeds, Winnebago County, Wisconsin, should amended and corrected as follows:

- A) The distance shown, on sheet 1 of 2, from the South 1/4 cor. Section 13, T20N, R14E, and running N 0°-54'-56" W, 589.97 feet should be corrected to be N 0°-54'-56", 689.97 feet.
- B) The distance called for in the Surveyor's Certificate on page 2 of 2 which reads: Commencing at the South 1/4 corner of Section 13; thence N 0°-54'-56" W, along the West line of the Southeast 1/4, 589.97 feet.....should be amended and corrected to read: Commencing at the South 1/4 corner of Section 13; thence N 0°-54'-56" W along the West line of the Southeast 1/4, 689.97 feet.....

Said Certified Survey Map No. 1153 is located in part of the Southwest 1/4 of the Southeast 1/4 of Section 13, Town 20 North, Range 14 East, Town Wolf River, Winnebago County, Wisconsin.

Given under my hand this 19 day of November, 1986.

David D. Eisele

David D. Eisele, Registered Wisconsin Land Survey S-974

State of Wisconsin)

1SS

Winnebago County)

Personally came before me on the 19 day of November, 1986, the named owners to me known to be the persons who executed the foregoing instrument and acknowledge the same.

Nancy Coenen

Notary Public

My Commission Expires

April 10, 1988

This instrument was drafted by David D. Eisele

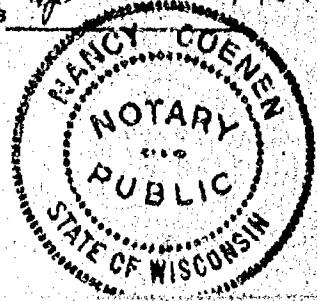
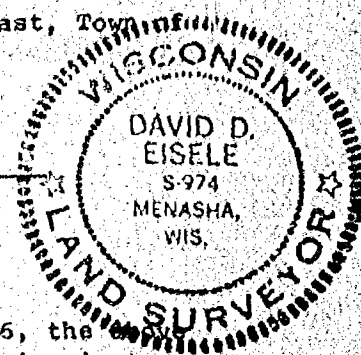

FLOOD PLAIN SURVEY

PART OF THE SW 1/4 OF THE SE 1/4 OF
SECTION 13, T20N, R14E, IN THE TOWN
OF WOLF RIVER, WINNEBAGO COUNTY,
WISCONSIN

FOR: TERRY COLLINS
RT. 1 FREMONT

100 YEAR FLOOD 752.60

Winnebago County Flood Insurance
Study

August 4, 1980

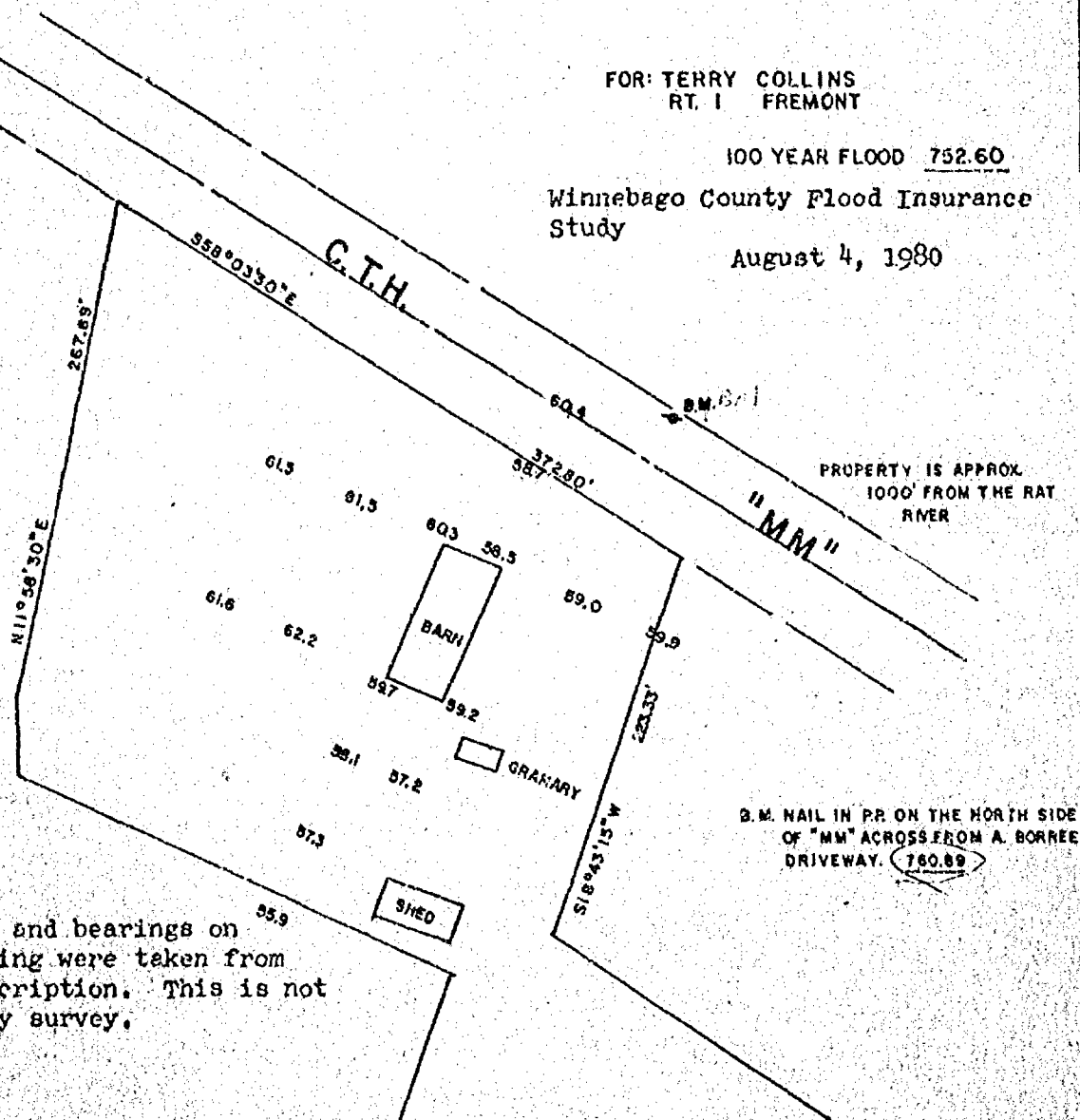
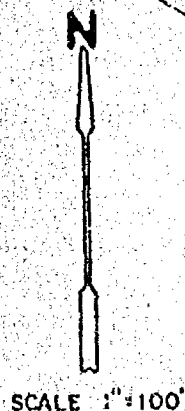

Note: Distances and bearings on
this drawing were taken from
deed description. This is not
a property survey.

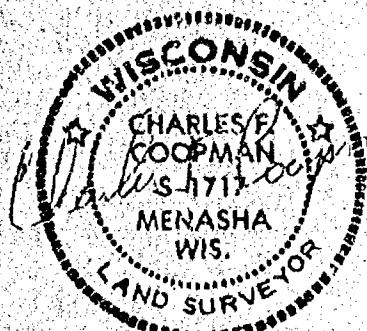

March 25, 1983

Original Bench Mark -
Reference Mark 2 - Chiseled square
on top of Southeast curb located at
County Highway MM bridge over Rat
River 755.74 NGVD
Panel 25 of 150

LEGEND

- 1" IRON PIPE SET
- 1-1/4" STEEL REBAR SET
- ◆ SECTION MONUMENT
- ▼ P.K. NAIL
- 1" IRON PIPE FOUND
- 2" IRON PIPE FOUND
- 3/4" REBAR FOUND
- ▽ 1-1/4" REBAR FOUND
- FENCE
- x CHISELED "X"
- ▼ RAILROAD SPIKE
- () RECORDED AS



Martenson & Eisele, Inc.
CONSULTING ENGINEERING & LAND SURVEYING
1919 AMERICAN COURT
NEENAH WIS. 54956
PHONE 731-0381

FIELD BOOK 18 PROJECT NO. 148-232
PAGE 63

THIS INSTRUMENT WAS DRAFTED BY: W.F.S.

CERTIFIED SURVEY MAP NO. 1773
PART OF THE SW 1/4 OF THE SE 1/4 OF SECTION 13,
T20N, R14E, IN THE TOWN OF WOLF RIVER,
WINNEBAGO COUNTY, WISCONSIN

Survey For: Mrs. Alice Borres
Route 1
Fremont, WI 54940

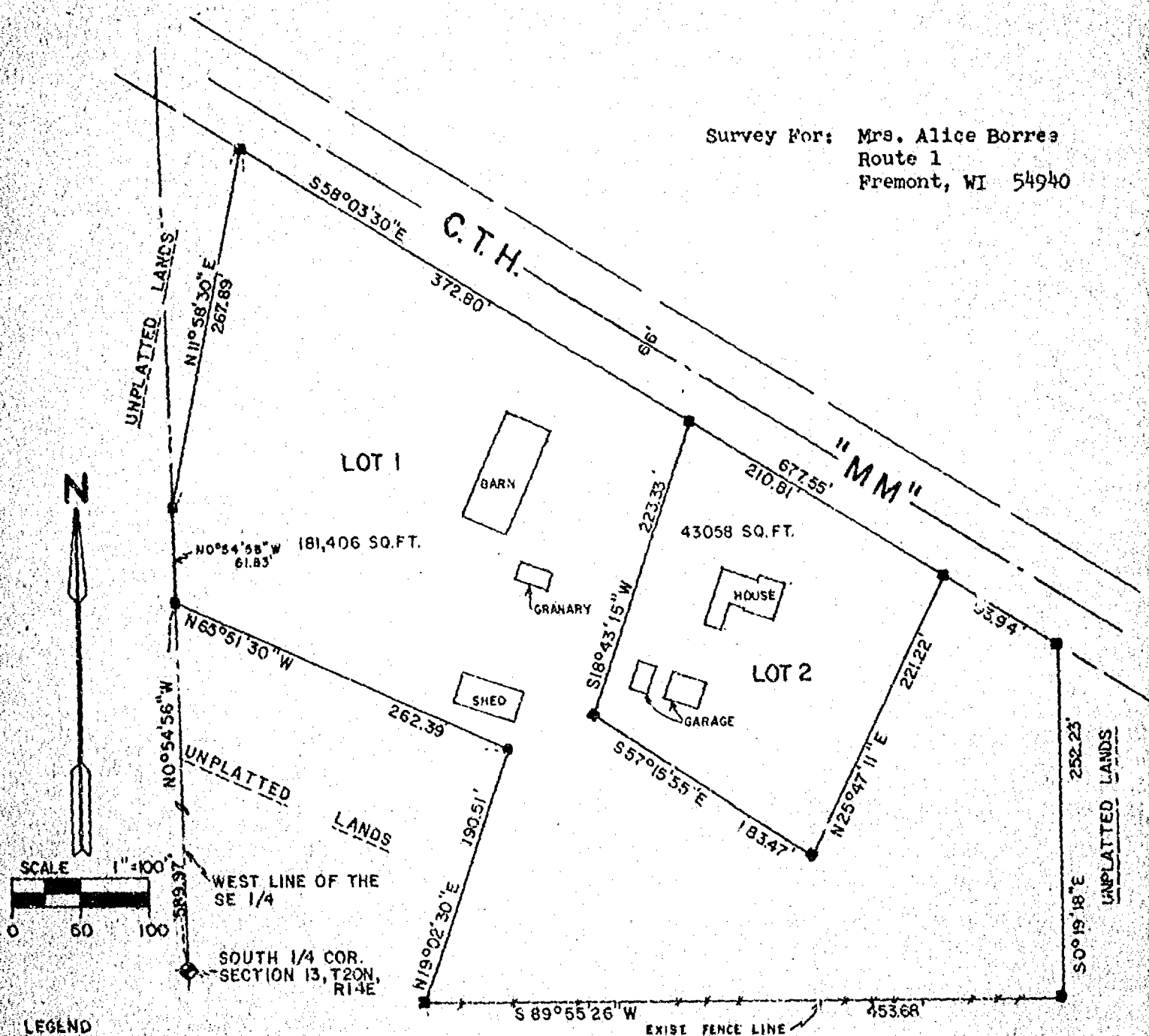

LEGEND

- 1" x 24" IRON PIPE SET, WEIGHING 1.13 LBS. PER LIN. FT.
- EXIST. 1" IRON PIPE

NORTH REFERENCE

NORTH IS REFERENCED TO THE WEST LINE
OF THE SE 1/4, SEC.13, T20N, R14E, WHICH
IS ASSUMED TO BEAR N0°54'56" W

SURVEYOR'S CERTIFICATE

I, David D. Eisele, Registered Land Surveyor, do hereby certify that I have surveyed, divided, and mapped for Mrs. Alice Borree, a part of the Southwest 1/4 of the Southeast 1/4 of Section 13, Township 20 North, Range 14 East, Town of Wolf River, Winnebago County, Wisconsin, more fully described as follows:

Commencing at the South 1/4 corner of Section 13; thence N 0°-54'-56" W along the West line of the Southeast 1/4 589.97 feet to the point of beginning; thence continuing N 0°-54'-56" W along said West line, 61.63 feet; thence N 11°-58'-30" E, 267.89 feet to a point on the South line of C.T.H. "A"

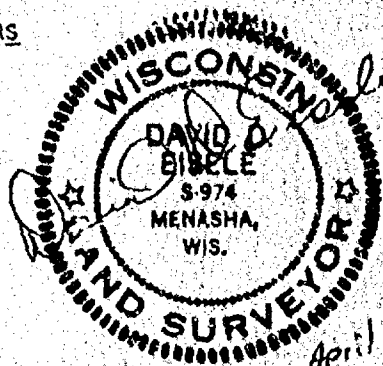

Sheet 1 of 2
Project No. 148-219

CERTIFIED SURVEY MAP NO. 1115

SURVEYOR'S CERTIFICATE CONTINUED

as it now lies; thence S 58°-03'-30" E along said South line, 677.55 feet; thence S 0°-19'-18" E, 252.23 feet; thence S 89°-55'-26" W, 453.68 feet; thence N 19°-02'-30" E, 190.51 feet; thence N 65°-51'-30" W, 262.39 feet to the point of beginning. Said parcel contains 5.15 Acres of land more or less and is subject to all easements and restrictions of record.

That I have fully complied with Chapter 236.34 of the Wisconsin Statutes in surveying, dividing, and mapping the same, and with the Town of Wolf River and Winnebago County Subdivision Ordinances.

Given under my hand this 14th day of April, 1983.

CERTIFICATE OF OWNER

As owners we, the undersigned, hereby certify that we caused the land above described to be surveyed, divided, and mapped all as shown on this map.

Date: 6th day of April, 1983.

Witness

Owner

Witness

Owner

Alice Borree

State of Wisconsin)
Winnebago County) SS

Personally came before me on 6th day of April, 1983, the above named owners to me known to be the persons who executed the foregoing instrument and acknowledge the same.

Allen B. Adams
Notary Public - Winnebago County, WI
Allen B. Adams

My Commission Expires Permanent

CERTIFICATE OF PLANNING COMMITTEE

Pursuant to the Land Subdivision Regulations of the County of Winnebago, Wisconsin, all the requirements for approval have been fulfilled. This Minor Subdivision was approved by the Winnebago County Planning and Zoning Committee on 24 day of April, 1983.

Mary Ann Warming
Chairman, Planning and Zoning Committee

589519

Register's Office
Winnebago County, Wis.
received for record this 28th
day of April, A.D., 1983
at 9:52 o'clock A.M., and
recorded in Vol. 1 of S.M.
on page 1115

Gregory A. Bohm
Register of Deeds

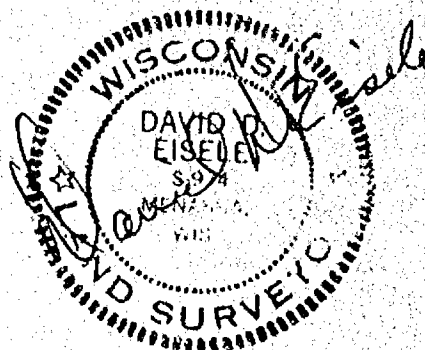

April 14, 1983

Martinez & Lisle
628

PROJECT NO 148-219
SHEET 2 OF 2

CERTIFIED SURVEY MAP NO. 1153

Part of Lot 1 of Certified Survey Map No. 1115, recorded under Document No. 589519, Winnebago County Register of Deeds, located in part of the Southwest 1/4 of the Southeast 1/4 of Section 13, Town 20 North, Range 14 East, Town of Wolf River, Winnebago County, Wisconsin.

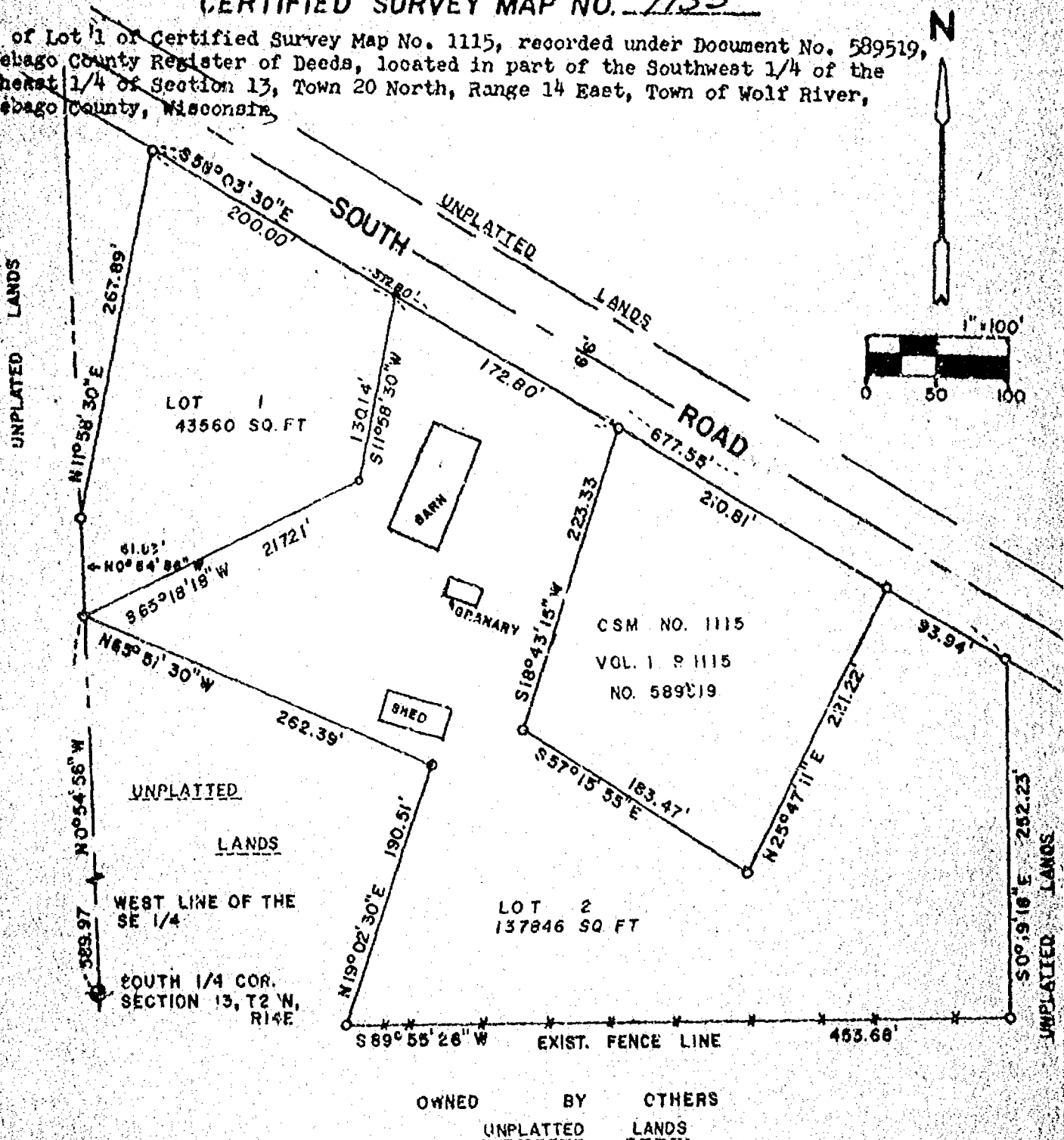

Bearing Reference:

Bearings are referenced to the West line of the Southeast 1/4 of Section 13, which is recorded to bear N 0°-54'-56" W.

LEGEND

- 1" IRON PIPE SET, 24" LONG, WEIGHING 1.13 LBS PER LIN. FOOT
- 1-1/4" STEEL REINFORCING BAR SET, 30" LONG, WEIGHING 4.303 LBS. PER LIN. FOOT
- ◆ SECTION MONUMENT
- ▼ PK NAIL
- 1" IRON PIPE FOUND
- 2" IRON PIPE FOUND
- 3/4" REBAR FOUND
- ▼ 1-1/4" REBAR FOUND
- FENCE
- ✕ CHISELED "A"
- ▼ RAILROAD SPIKE
- () RECORDED AS

THIS INSTRUMENT WAS DRAFTED BY:

Martenson & Eisele, Inc.
CONSULTING ENGINEERING & LAND SURVEYING
1919 AMERICAN COURT
MENASH WIS 54956
PHONE - 731-0391

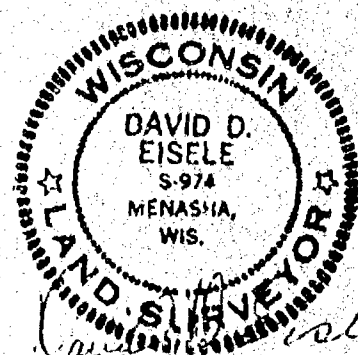

FIELD BOOK

PROJECT NO. 142-210 B

SHEET 2 OF 2

CERTIFIED SURVEY MAP NO. 1153

Surveyor's Certificate:

I, David D. Eisele, Registered Land Surveyor, do hereby certify that I have surveyed, divided, and mapped for M3. Terry Collins, part of Lot 1 of Certified Survey Map No. 1115, recorded under document No. 589519, Winnebago County Register of Deeds, said Certified Survey Map is located in part of the Southwest 1/4 of the Southeast 1/4 of Section 13, Town 20 North, Range 14 East, Town of Wolf River, Winnebago County, Wisconsin, more fully described as follows:

Commencing at the South 1/4 corner of Section 13; thence N 0°-54'-56" W along the West line of the Southeast 1/4, 589.97 feet to the point of beginning; thence continuing N 0°-54'-56" W along said West line, 61.83 feet; thence N 11°-58'-30" E, 267.89 feet to a point on the South line of Town Road as it now lies; thence S 58°-03'-30" E along said South line, 372.80 feet; thence S 18°-43'-15" W, 223.33 feet; thence S 57°-15'-55" E, 183.47 feet; thence N 25°-47'-11" E, 221.22 feet to a point on the Southerly line of highway; thence S 58°-03'-30" E, along said highway, 93.94 feet; thence S 0°-19'-18" E, 252.23 feet; thence S 89°-55'-26" W, 453.68 feet; thence N 19°-02'-30" E, 190.51 feet; thence N 65°-51'-30" W, 262.39 feet to the point of beginning. Said parcel contains 5.15 Acres of land more or less and is subject to all easements and restrictions of record.

That I have fully complied with Chapter 236.34 of the Wisconsin Statutes in surveying, dividing, and mapping the same, and with the Town of Wolf River and Winnebago County Subdivision Ordinances.

Given under my hand this 22nd day of July, 1983.

David D. Eisele
David D. Eisele, Reg. Wis. Land Surveyor S-974

Certificate of Owner:

As owner, I, the undersigned, hereby certify that I caused the land above described to be surveyed, divided, and mapped all as shown on this map.

Terry Collins
Terry Collins

State of Wisconsin)

Winnebago County) SS

Personally came before me on 26th day of July, 1983, the above named owner to me known to be the person who executed the foregoing instrument and acknowledged the same.

Dr. Warming
Notary Public-Winnebago County, WI

My Commission Expires 25 Nov 84

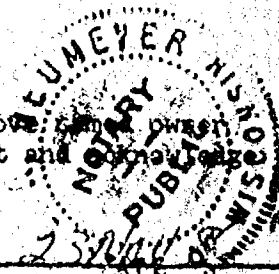

Certificate of Planning Committee:

Pursuant to the Land Subdivision Regulations of the County of Winnebago, Wisconsin, all the requirements for approval have been fulfilled. This Minor Subdivision was approved by the Winnebago County Planning and Zoning Committee on 7 day of Aug., 1983.

Mary Ann Warming, Chm.

596463

Register's Office
Winnebago County, Wis.
received for record this 18th
day of August, A.D. 1983
at 11:53 o'clock A. M. and
recorded in Vol. 1 of C.S.M.
1153
Mary Ann Warming
Register of Deeds

Dr. Warming
6.00
Terry Collins

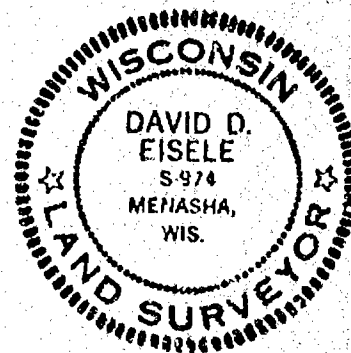

PROJECT NO. 148-219B
SHEET 2 OF 2

PLAT OF SURVEY

BEING A PARCEL OF LAND IN THE NORTHWEST ¼ OF THE SOUTHEAST ¼ OF SECTION 13,
TOWNSHIP 20 NORTH, RANGE 14 EAST, TOWN OF WOLF RIVER, WINNEBAGO COUNTY, WISCONSIN

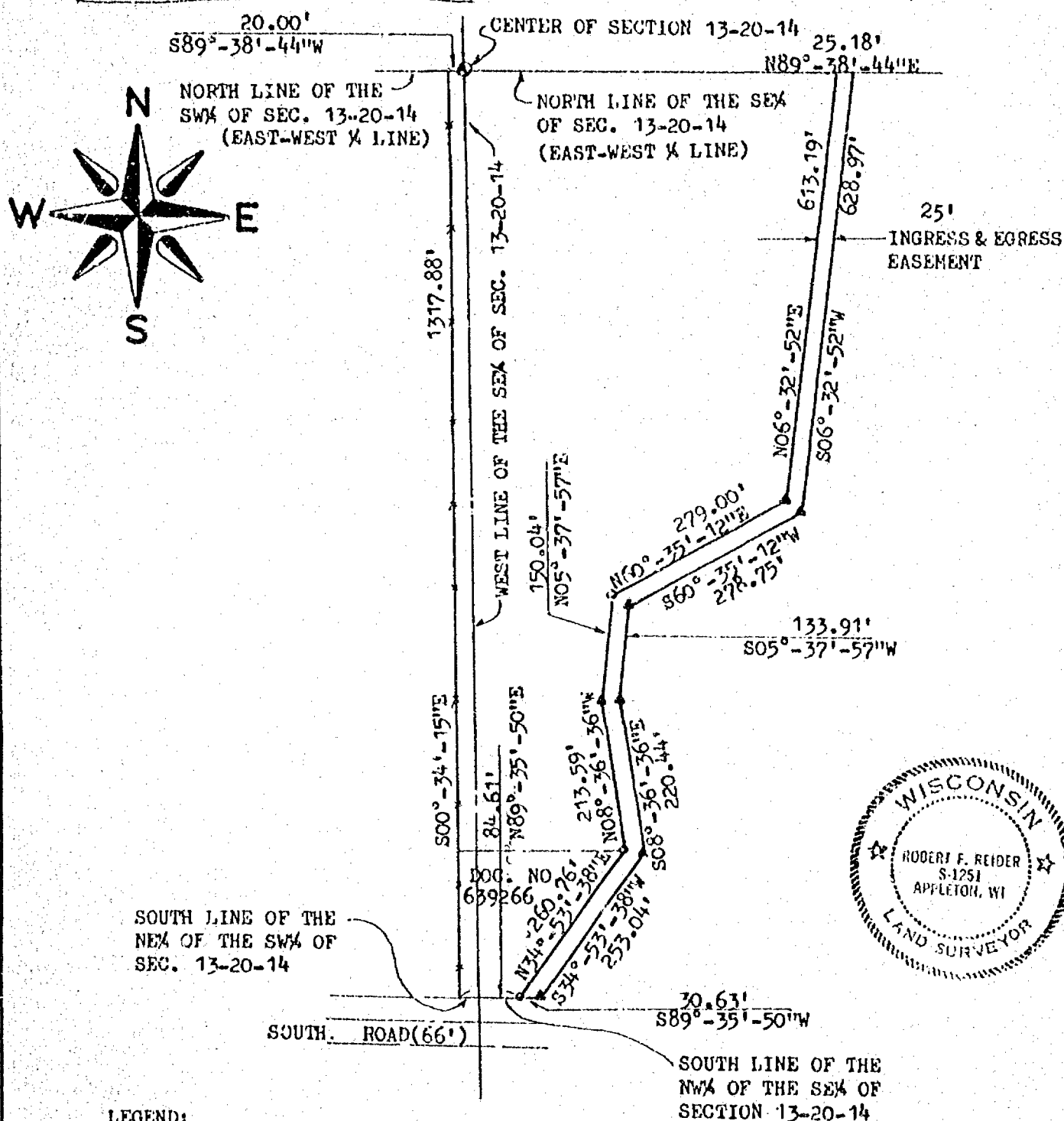

NORTH IS REFERENCED TO THE NORTH LINE OF THE SOUTHEAST ¼ OF SECTION 13, TOWNSHIP 20 NORTH, RANGE 14 EAST, TOWN OF WOLF RIVER, WINNEBAGO COUNTY, WISCONSIN ASSUMED TO BEAR N89°-38'-44"E

I HEREBY CERTIFY THAT I HAVE SURVEYED THE ABOVE DESCRIBED PROPERTY AS SHOWN ACCORDING TO THE OFFICIAL RECORDS AND THAT THIS PLAT OF SURVEY IS A CORRECT REPRESENTATION OF SAID SURVEY

Robert F. Reider 2-5-93
ROBERT F. REIDER RLS-1251 DATED



CAROW LAND SURVEYING CO., INC.

1837 W. WISCONSIN AVE., P.O. BOX 1297
APPLETON, WISCONSIN 54912-1297
PHONE 414-731-4168 FAX 731-5673

SCALE

1"=200'

DRAWN BY

ec mB DAY

PROJECT NO.

A858.14-93



FEBRUARY 4, 1993

1837 West Wisconsin Ave.
P.O. Box 1297
Appleton, Wisconsin 54912-1297
Phone (414) 731-4168
FAX (414) 731-5673

LEGAL DESCRIPTION FOR INGRESS AND EGRESS EASEMENT:
BEING A PART OF THE NORTHWEST 1/4 OF THE SOUTHEAST 1/4 OF SECTION 13,
TOWNSHIP 20 NORTH, RANGE 14 EAST, TOWN OF WOLF RIVER, WINNEBAGO
COUNTY, WISCONSIN BOUNDED AND DESCRIBED AS FOLLOWS: COMMENCING AT THE
CENTER OF SECTION 13; THENCE S89-38-44W, 20.00 FEET ALONG THE EAST-
WEST 1/4 LINE OF SAID SECTION 13 TO THE WEST LINE OF DOCUMENT
NO. 639266 EXTENDED NORTHERLY AND AN EXISTING FENCE LINE; THENCE
S00-34-15E, 1317.88 FEET ALONG SAID EXISTING FENCE LINE AND SAID WEST
LINE EXTENDED AND THE WEST LINE OF DOCUMENT NO 639266 TO THE SOUTH
LINE OF SAID DESCRIBED LANDS; THENCE N89-35-50E, 84.61 FEET ALONG SAID
SOUTH LINE TO THE EASTERLY LINE OF SAID DESCRIBED LANDS AND THE POINT
OF BEGINNING; THENCE N34-53-38E, 260.76 FEET ALONG SAID EASTERLY LINE;
THENCE N08-36-36W, 213.59 FEET; THENCE N05-37-57E, 150.04 FEET; THENCE
N60-35-12E, 279.00 FEET; THENCE N06-32-52E, 613.19 FEET TO THE NORTH
LINE OF THE SOUTHEAST 1/4 OF SECTION 13; THENCE N89-38-44E, 25.18 FEET
ALONG SAID NORTH LINE; THENCE S06-32-52W, 628.97 FEET; THENCE S60-35-
12W, 278.75 FEET; THENCE S05-37-57W, 133.91 FEET; THENCE S08-36-36E,
220.44 FEET; THENCE S34-53-38W, 253.04 FEET TO THE SOUTH LINE OF THE
NORTHWEST 1/4 OF THE SOUTHEAST 1/4 OF SAID SECTION 13; THENCE S89-35-
50W, 30.63 FEET ALONG SAID SOUTH LINE TO THE POINT OF BEGINNING.
SUBJECT TO ALL EASEMENTS AND RESTRICTIONS OF RECORD. SAID PARCEL
CONTAINS 0.87 ACRES OF LAND MORE OR LESS.

A858.14-93

BEING PART OF THE NORTHWEST 1/4 OF THE SOUTHEAST 1/4 OF SECTION 13, TOWNSHIP 20 NORTH,
RANGE 14 EAST, TOWN OF WOLF RIVER, WINNEBAGO COUNTY, WISCONSIN.

NOTE: ALL LANDS SURROUNDING PROPERTY
ARE OWNED BY SUBDIVIDER

- ~~---~~ = DENOTES EXISTING FENCE LINES

APPROXIMATE LOCATION OF WESTERLY
BOUNDARY OF FLOODPLAIN AS PER
F.E.M.A. MAPS

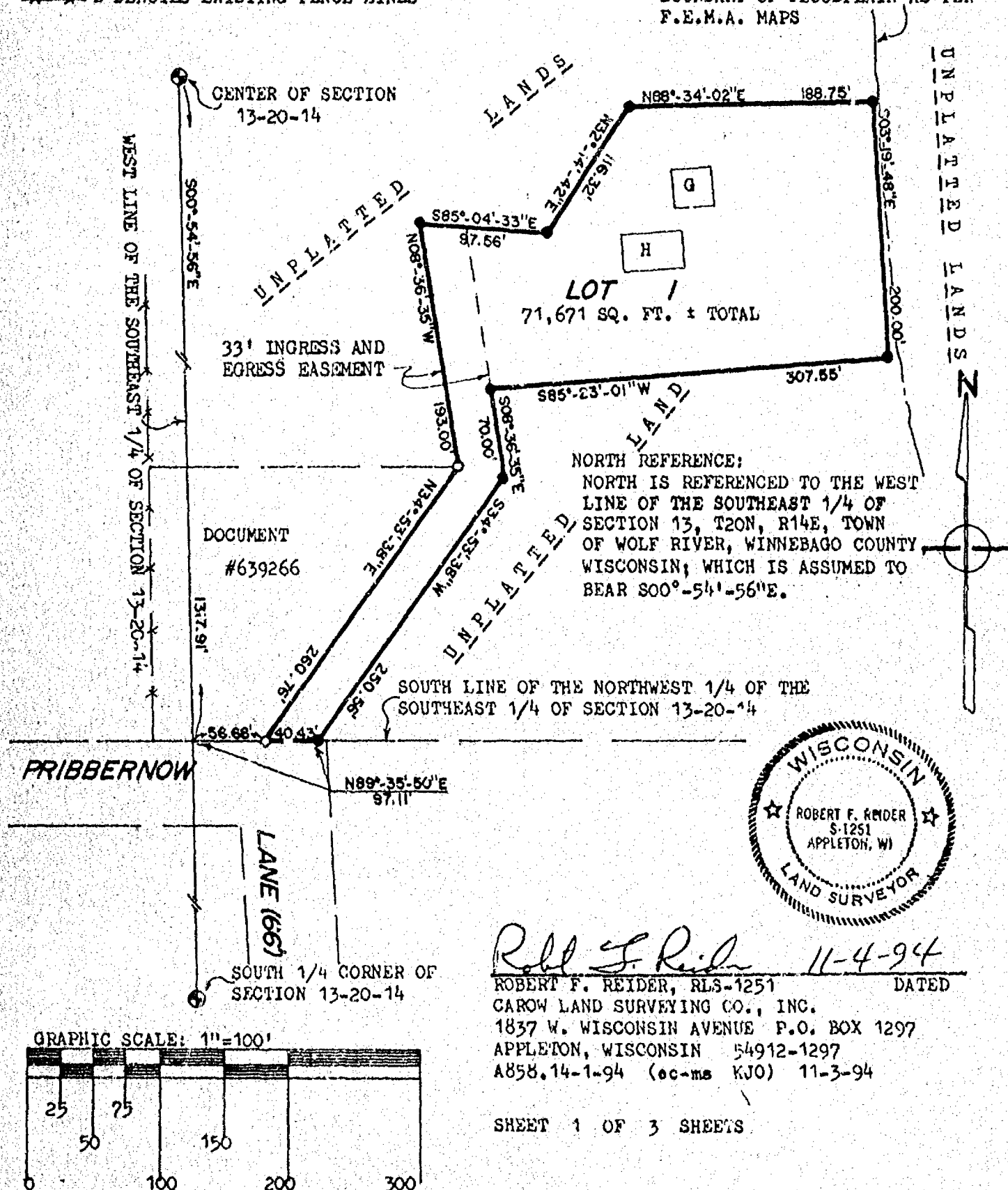

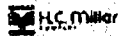

CERTIFIED SURVEY MAP NO. 3067

SURVEYOR'S CERTIFICATE:

I, ROBERT F. REIDER, REGISTERED WISCONSIN LAND SURVEYOR, CERTIFY THAT I HAVE SURVEYED, DIVIDED AND MAPPED PART OF THE NORTHWEST 1/4 OF THE SOUTHEAST 1/4 OF SECTION 13, TOWNSHIP 20 NORTH, RANGE 14 EAST, TOWN OF WOLF RIVER, WINNEBAGO COUNTY, WISCONSIN, BOUNDED AND DESCRIBED AS FOLLOWS: COMMENCING AT THE CENTER OF SECTION 13; THENCE S00-54-56E, 1317.91 FEET ALONG THE WEST LINE OF THE SOUTHEAST 1/4 OF SECTION 13 TO THE SOUTH LINE OF THE NORTHWEST 1/4 OF THE SOUTHEAST 1/4 OF SECTION 13; THENCE N89-35-50E, 53.68 FEET ALONG SAID SOUTH LINE TO THE POINT OF BEGINNING; THENCE N34-53-38E, 260.76 FEET; THENCE N08-36-35W, 193.00 FEET; THENCE S85-04-33E, 97.56 FEET; THENCE N32-14-42E, 116.32 FEET; THENCE N88-34-02E, 188.75 FEET; THENCE S03-19-48E, 200.00 FEET; THENCE S85-23-01W, 307.55 FEET; THENCE S08-36-35E, 70.00 FEET; THENCE S34-53-38W, 250.56 FEET TO THE SOUTH LINE OF THE NORTHWEST 1/4 OF THE SOUTHEAST 1/4 OF SECTION 13; THENCE S89-35-50W, 40.43 FEET ALONG SAID SOUTH LINE TO THE POINT OF BEGINNING, SUBJECT TO ALL EASEMENTS AND RESTRICTIONS OF RECORD.

THAT I HAVE MADE SUCH SURVEY UNDER THE DIRECTION OF COLDWELL BANKER RADTKE-DOBBERSTEIN REALTY, P.O. BOX 225, NEW LONDON, WISCONSIN 54961.

THAT THIS MAP IS A CORRECT REPRESENTATION OF THE EXTERIOR BOUNDARY LINES OF THE LANDS SURVEYED.

THAT I HAVE FULLY COMPLIED WITH THE PROVISIONS OF CHAPTER 236.34 OF THE WISCONSIN STATUTES AND THE SUBDIVISION ORDINANCES OF WINNEBAGO COUNTY.



Robert F. Reider 11-4-94
 ROBERT F. REIDER, RLS-1251 DATED
 CAROW LAND SURVEYING CO., INC.
 1837 W. WISCONSIN AVE. P.O. BOX 1297
 APPLETON, WISCONSIN 54912-1297
 A858.14-1-94 (KJO) 11-3-94

COUNTY PLANNING AND ZONING COMMITTEE APPROVAL:

PURSUANT TO THE WINNEBAGO COUNTY SUBDIVISION ORDINANCE, ALL REQUIREMENTS FOR APPROVAL HAVE BEEN FULFILLED, THIS CERTIFIED SURVEY MAP WAS APPROVED ON THIS 2nd DAY OF DECEMBER, 1994.

Janette Diskoff 12/2/94
 V, CHAIRPERSON DATED

TOWN BOARD APPROVAL:

THIS CERTIFIED SURVEY MAP WAS APPROVED BY THE TOWN BOARD OF THE TOWN OF WOLF RIVER ON THE 28 DAY OF November, 1994.

Tracy E. Hahn *Genevieve K. Hahn*
 CHAIRPERSON CLERK

CERTIFIED SURVEY MAP NO. 3067**TREASURER'S CERTIFICATE:**

I HEREBY CERTIFY THAT THERE ARE NO UNPAID TAXES OR UNPAID SPECIAL ASSESSMENTS NOW DUE ON ANY OF THE LANDS INCLUDED IN THIS CERTIFIED SURVEY MAP.

Mary Kuegel-Deputy
COUNTY TREASURER

12/2/94
DATED

Raymond A. Joseph
TOWN TREASURER

11/28/94
DATED

OWNER'S CERTIFICATE:

AS OWNER(S), I(WE) HEREBY CERTIFY THAT I(WE) CAUSED THE LAND DESCRIBED ON THIS CERTIFIED SURVEY MAP TO BE SURVEYED, DIVIDED AND MAPPED AS REPRESENTED. I(WE) ALSO CERTIFY THAT THIS MAP IS REQUIRED BY S. 236.10 OR 236.12 OF THE WISCONSIN STATUTES TO BE SUBMITTED TO THE FOLLOWING FOR APPROVAL: TOWN OF WOLF RIVER AND THE WINNEBAGO COUNTY PLANNING AND ZONING COMMITTEE.

WITNESS THE HAND AND SEAL OF SAID OWNER(S) THIS 7th DAY OF November, 1994.

Agnes Pribernow
AGNES PRIBERNOW

STATE OF WISCONSIN)
)SS
COUNTY OF WINNEBAGO)

PERSONALLY CAME BEFORE ME THIS 7th DAY OF November, 1994. THE ABOVE NAMED PERSON(S) TO ME KNOWN TO BE THE PERSON(S) WHO EXECUTED THE FOREGOING INSTRUMENT AND ACKNOWLEDGED THE SAME.

Carol A. Mazolewski
NOTARY PUBLIC
MY COMMISSION EXPIRES: 9/10/95

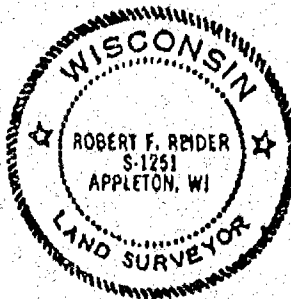

Robert F. Reider 11-4-94
ROBERT F. REIDER, RLS-1251 DATED
CAROW LAND SURVEYING CO., INC.
1837 W. WISCONSIN AVE. P.O. BOX 1297
APPLETON, WISCONSIN 54912-1297
A858.14-1-94 (KJO) 11-3-94

SHEET 3 OF 3 SHEETS

893479

Register's Office
Winnebago County, Wis.
Received for record this 13th
day of Dec. A.D., 1994
at 2:00 o'clock AM, and
filed in Vol. 1 of CSM
on page 306.7
Ernestine Adams
Register of Deeds

Pd
14th

PLAT OF SURVEY

BEING PART OF THE NORTHWEST 1/4 OF THE NORTHWEST 1/4 OF SECTION 13,
TOWNSHIP 20 NORTH, RANGE 14 EAST, TOWN OF WOLF RIVER, WINNEBAGO
COUNTY, WISCONSIN. SHOWING THE SOUTH LINE OF LANDS DESCRIBED IN
DOCUMENT NUMBER 0999155.

NORTH IS REFERENCED TO THE WEST
LINE OF THE NORTHWEST 1/4 OF
SECTION 13, TOWNSHIP 20 NORTH,
RANGE 14 EAST, TOWN OF WOLF RIVER,
WINNEBAGO COUNTY, WISCONSIN, WHICH
IS ASSUMED TO BEAR $00^{\circ}-10'-19''$ W.

NOTE: ONLY THE SOUTH LINE OF
LANDS DESCRIBED IN
DOCUMENT NUMBER 0999155
HAS BEEN FIELD SURVEYED AS
PER OWNERS REQUEST.

EAST LINE OF THE
NORTHWEST 1/4 OF THE
NORTHWEST 1/4 OF
SECTION 13-20-14

LANDS DESCRIBED IN DOCUMENT NUMBER 0999155

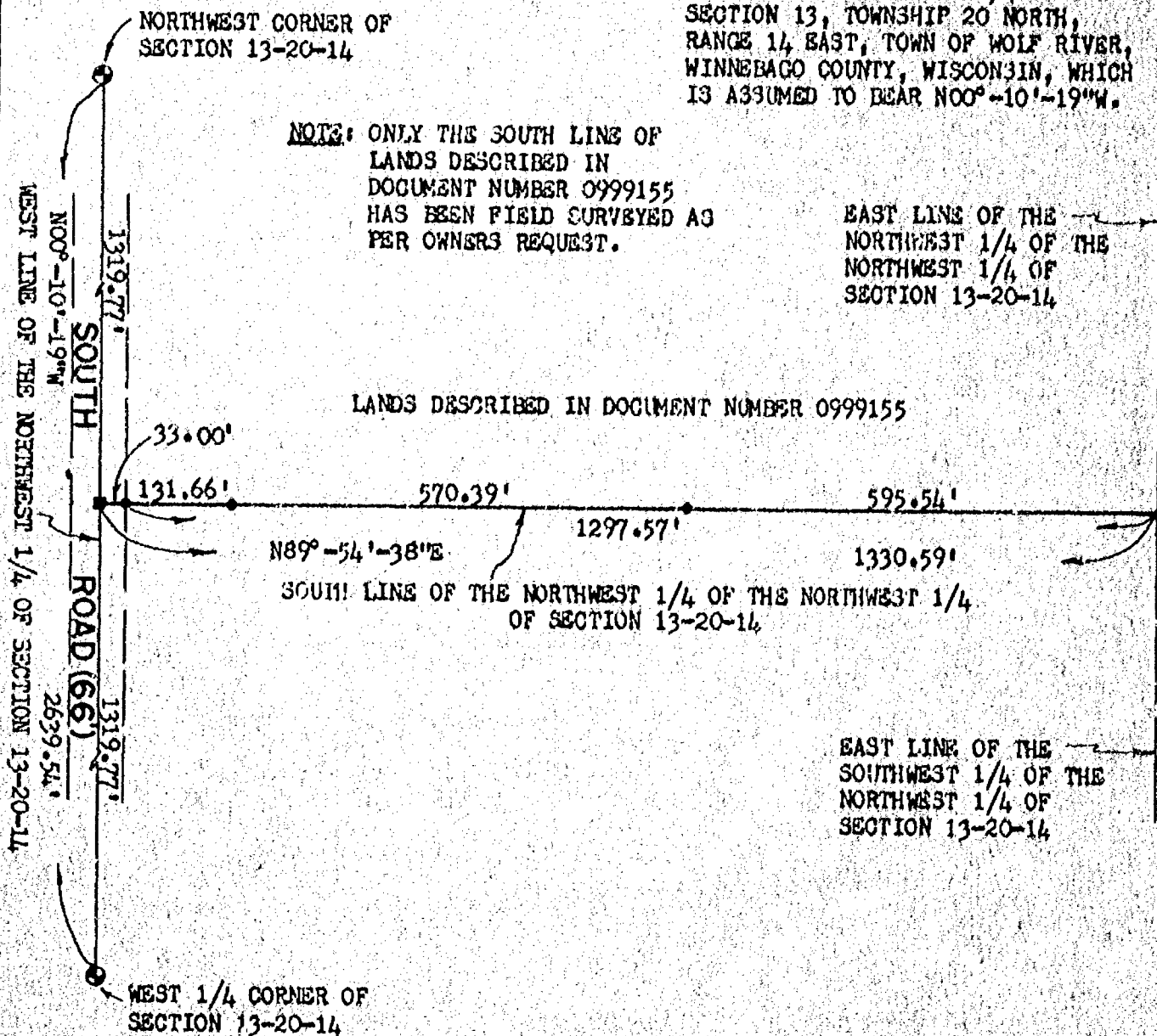

LEGEND:

- = 3/4" x 24" SOLID ROUND IRON REBAR SET, WEIGHING 1.502 LBS. PER LIN. FT.
- = P.K. NAIL SET
- ⊙ = BERNTSEN MONUMENT FOUND



I HEREBY CERTIFY THAT I HAVE SURVEYED THE ABOVE DESCRIBED PROPERTY AS SHOWN
ACCORDING TO THE OFFICIAL RECORDS AND THAT THIS PLAT OF SURVEY IS A CORRECT
REPRESENTATION OF SAID SURVEY

CLIENT:

JOHN JUDY
8770 SOUTH ROAD
FREMONT, WI 54940

Robert F. Reider 8-27-98
ROBERT F. REIDER, RLS-1251 DATED



CAROW LAND SURVEYING CO., INC.

1837 W. WISCONSIN AVE., P.O. BOX 1297
APPLETON, WISCONSIN 54912-1297
PHONE 920-731-4168 FAX 731-5673

SCALE
1"=200'
DRAWN BY
kv-tm DGV
PROJECT NO.
A879-79-98

13 20 14

PLAT OF SURVEY

BEING PART OF THE NORTHWEST 1/4 OF THE NORTHWEST 1/4 OF SECTION 13,
TOWNSHIP 20 NORTH, RANGE 14 EAST, TOWN OF WOLF RIVER, WINNEBAGO
COUNTY, WISCONSIN. SHOWING THE SOUTH LINE OF LANDS DESCRIBED IN
DOCUMENT NUMBER 0999155.

NORTH IS REFERENCED TO THE WEST
LINE OF THE NORTHWEST 1/4 OF
SECTION 13, TOWNSHIP 20 NORTH,
RANGE 14 EAST, TOWN OF WOLF RIVER,
WINNEBAGO COUNTY, WISCONSIN, WHICH
IS ASSUMED TO BEAR $N00^{\circ}-10'-19''W$.

NOTE: ONLY THE SOUTH LINE OF
LANDS DESCRIBED IN
DOCUMENT NUMBER 0999155
HAS BEEN FIELD SURVEYED AS
PER OWNERS REQUEST.

EAST LINE OF THE
NORTHWEST 1/4 OF THE
NORTHWEST 1/4 OF
SECTION 13-20-14

LANDS DESCRIBED IN DOCUMENT NUMBER 0999155

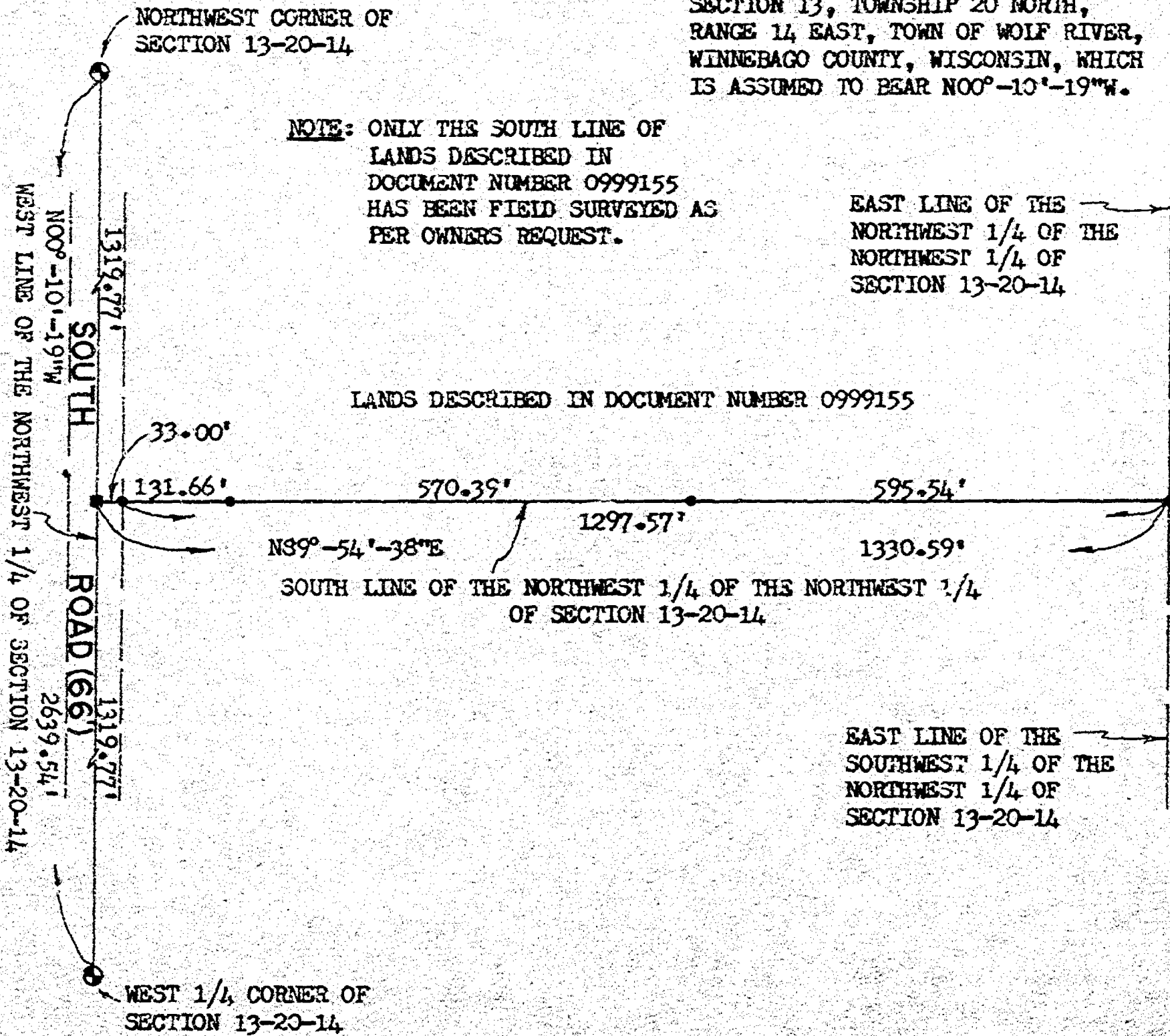

LEGEND:

- = 3/4" x 24" SOLID ROUND IRON REBAR SET, WEIGHING 1.502 LBS. PER LIN. FT.
- = P.K. NAIL SET
- ⊙ = BERNTSEN MONUMENT FOUND

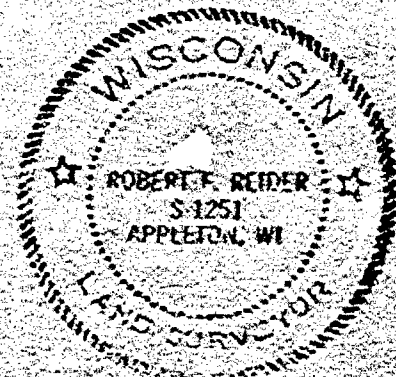

I HEREBY CERTIFY THAT I HAVE SURVEYED THE ABOVE DESCRIBED PROPERTY AS SHOWN
ACCORDING TO THE OFFICIAL RECORDS AND THAT THIS PLAT OF SURVEY IS A CORRECT
REPRESENTATION OF SAID SURVEY.

CLIENT:

JOHN JUDY
8770 SOUTH ROAD
FREMONT, WI 54940

Robert F. Reider 8-27-98
ROBERT F. REIDER, RLS-1251 DATED

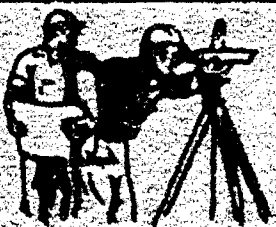

CAROW LAND SURVEYING CO., INC.

1837 W. WISCONSIN AVE. P.O. BOX 1297
APPLETON, WISCONSIN 54912-1297
PHONE 920-731-4168 FAX 920-731-5373

Scale 1"=200'
Drawn by
K. L. L. DGV
Printed by
A. J. J. J.