

22 - 19 - 16



[illegible]

# PLAT OF SURVEY

LOCATED ON COUNTY HWY. "T". THAT PART OF THE N.W. 1/4 OF SECTION 22, T19N, R10E, TOWN OF VINLAND, WINNEBAGO COUNTY, WISCONSIN, WHICH IS BOUNDED AND DESCRIBED AS FOLLOWS; COMMENCING AT THE WEST 1/4 CORNER OF SAID SECTION, THENCE NORTH 01-43-46 WEST ALONG THE WEST LINE OF SAID SECTION 608.60 FT., THENCE NORTH 88-56-22 EAST AND PARALLEL WITH THE SOUTH LINE OF SAID 1/4 SECTION 391.63 FT., THENCE SOUTH 01-43-46 EAST AND PARALLEL WITH THE WEST LINE OF SAID 1/4 SECTION 608.60 FT. TO A POINT ON THE SOUTH LINE OF SAID N.W. 1/4, THENCE SOUTH 88-56-22 WEST ALONG SAID LINE 391.63 FT. TO THE POINT OF BEGINNING. RESERVING THEREFROM THE WEST 33.00 FT. FOR ROAD PURPOSES. SAID PARCEL CONTAINS 5.010 ACRES NET (5.471 ACRES TO CENTERLINE OF HWY "T").

AUGUST 14, 1987

SURVEY FOR JERRY MATHUSEK

NO. 87-1109

○ ——— DENOTES 1 INCH BY 24 INCH IRON PIPE SET.

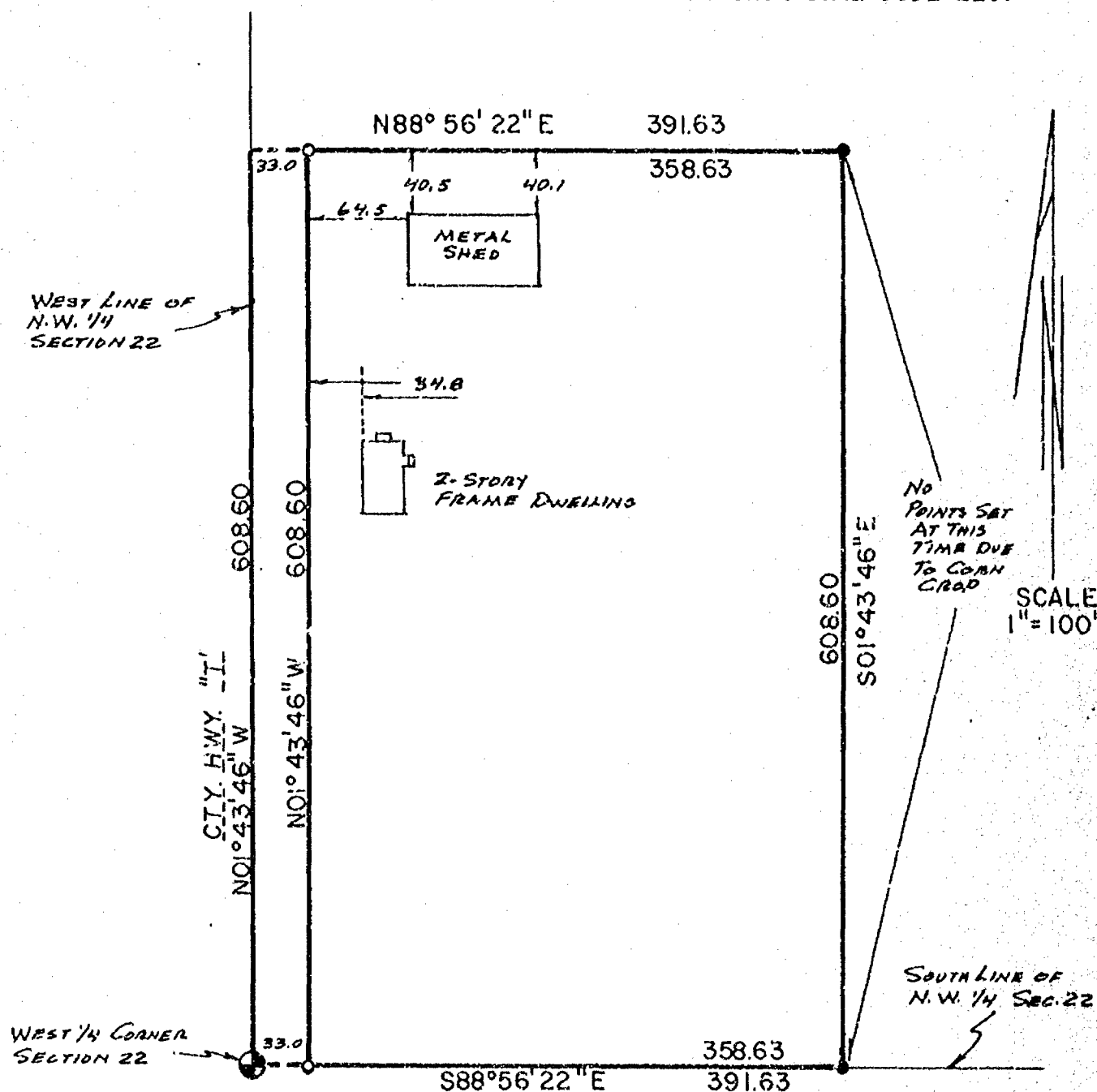

STATE OF WISCONSIN  
COUNTY OF OUTAGAMIE

I do hereby certify that I have surveyed the property described above according to official records, and that the plat above drawn is a correct representation of said survey.

Appleton, Wis.

8/17/87  
*Richard H.W. Boehlke*  
REGISTERED LAND SURVEYOR

SCHULER & ASSOCIATES

APPLETON, WIS. (734-9107)  
OSHKOSH, WIS. (426-2800)

DWG. 87-1109

Stock No. 26273

8'-1103

SHEET 1 OF 3

CERTIFIED SURVEY MAP NO. 1755

BEING A PART OF THE N.E. 1/4 OF THE N.W. 1/4 OF SECTION 22, T19N, R10E, IN THE TOWN OF VINLAND, WINNEBAGO COUNTY, WISCONSIN.

○ ..... DENOTES 1 INCH DIAMETER IRON PIPE, 24" LONG, WEIGHING NOT LESS THAN 1.13 LBS PER LINEAL FOOT SET.

ALL DIMENSIONS SHOWN ARE MEASURED TO THE NEAREST HUNDREDTH OF A FOOT.

BEARINGS ARE REFERENCED TO THE NORTH LINE OF THE N.W. 1/4 OF SECTION 22 WHICH IS ASSUMED TO BEAR NORTH 89-21-04 EAST.

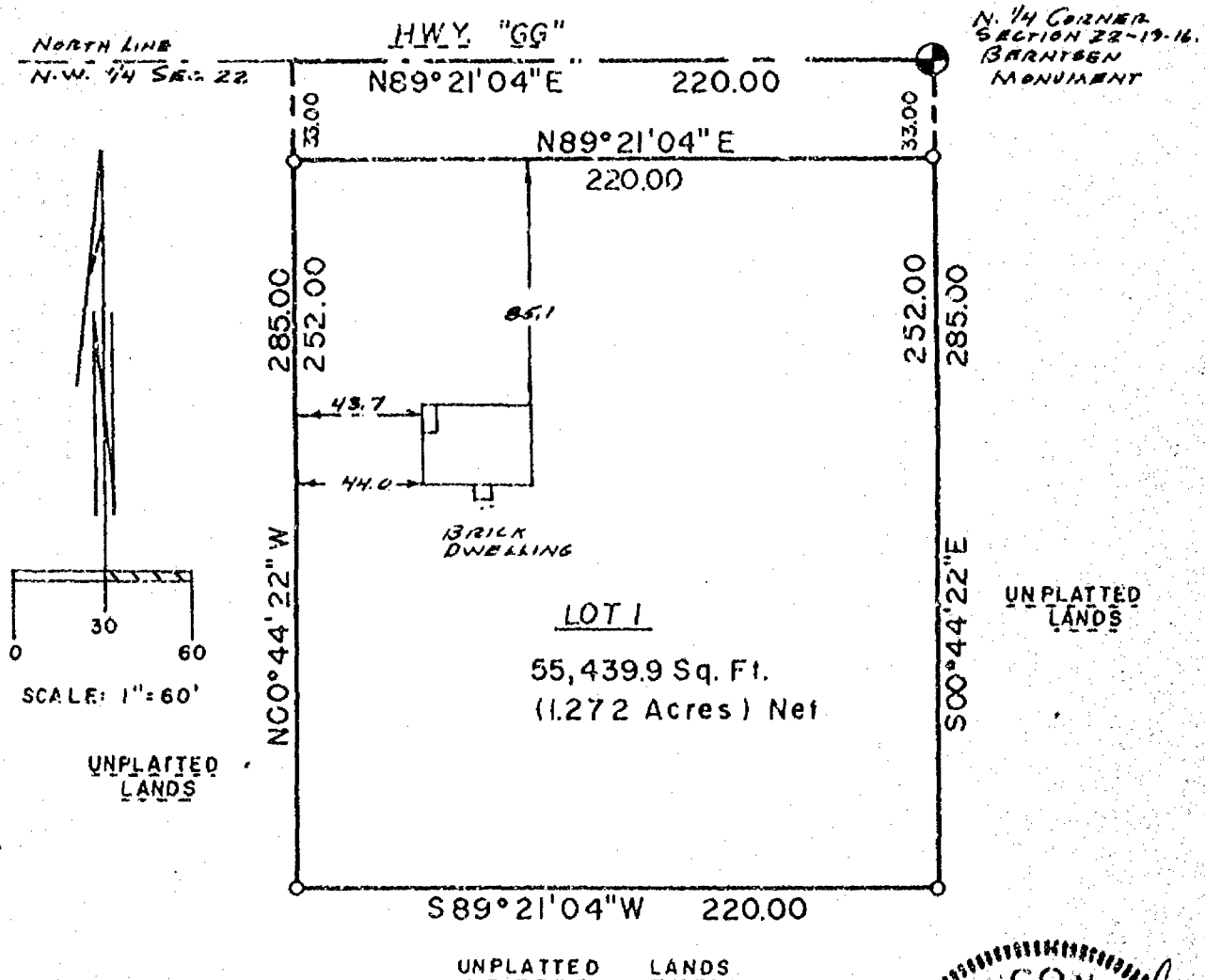

SCHULER AND ASSOCIATES  
2530 WEST 20TH AVENUE  
OSHKOSH, WISCONSIN 54904  
(414) 426-2800

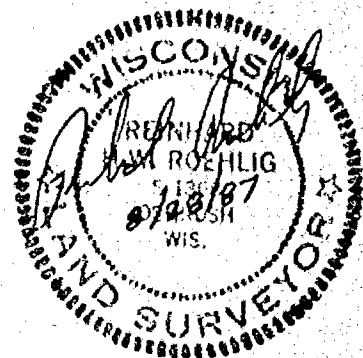



Stock No. 26273

87-1103

SHEET, 2 OF 3

CERTIFIED SURVEY MAP NO. 1755

BEING A PART OF THE N.E. 1/4 OF THE N.W. 1/4 OF SECTION 22, T19N, R16E, IN THE TOWN OF VINLAND, WINNEBAGO COUNTY, WISCONSIN.

SURVEYOR'S CERTIFICATE  
STATE OF WISCONSIN)  
:SS  
WINNEBAGO COUNTY)

I, REINHARD ROEHLIG, Wisconsin land surveyor do hereby certify;

THAT I have surveyed and mapped a part of the N.E. 1/4 of the N.W. 1/4 of Section 22, T19N, R16E, in the Town of Vinland, Winnebago County, Wisconsin, which is bounded and described as follows:

Commencing at the N. 1/4 corner of said Section, thence South 00-44-22 East along the East line of said 1/4 Section 285.00 ft., thence South 89-21-04 West 220.00 ft., thence North 00-44-22 West 285.00 ft. to a point on the North line of said 1/4 Section, thence North 89-21-04 East along said line 220.00 ft. to the point of beginning.

THAT I have made this survey, land division and map by the direction of MARY W. DOBBBERKE, Town of Vinland, Winnebago County, Wisconsin, owner of said land.

THAT such map is a correct representation of all the exterior boundaries of the land surveyed and the land division thereof made.

THAT I have fully complied with the provisions of Chapter 236 of the Wisconsin Statutes and the Land Subdivision Ordinance of Winnebago County.

8/28/87

Date

*Reinhard Roehlig* (SEAL)  
Reinhard Roehlig, Registered  
Land Surveyor S-1368



Stock No. 26273

87-1103

SHEET 3 OF 3

## CERTIFIED SURVEY MAP NO. 1755

BEING A PART OF THE N.E. 1/4 OF THE N.W. 1/4 OF SECTION 22, T19N, R16E, IN THE TOWN OF VINLAND, WINNEBAGO COUNTY, WISCONSIN.

## OWNER'S CERTIFICATE

AS OWNER I hereby certify that I caused the land described on this map to be surveyed, divided and mapped as represented on this map in accordance with the Winnebago County Subdivision Ordinance.

WITNESS the hand and seal of said owner this 8<sup>th</sup> day of September, 1987.

In The Presence Of:

.....  
*Mary W. Dobberke*  
 MARY W. DOBBERKE

STATE OF WISCONSIN)

:SS

WINNEBAGO COUNTY)

PERSONALLY came before me this 8<sup>th</sup> day of September, 1987 the above named Mary W. Dobberke, to me known to be the person who executed the foregoing instrument and acknowledged the same.

.....  
*Mary Juzwik*  
 Notary Public, Winnebago  
 County, State of Wisconsin

My Commission Expires July 10, 1988

## WINNEBAGO COUNTY PLANNING COMMISSION CERTIFICATE

THIS Certified Survey Map of a part of THE N.E. 1/4 of the N.W. 1/4 of Section 22, T19N, R16E, Town of Vinland, Mary W. Dobberke owner, is hereby approved.

Sept. 10, 1987  
 Date

.....  
*Jeanette Diakoff*  
 Planning Committee  
 Representative

THIS INSTRUMENT WAS DRAFTED BY REINHARD ROHLI

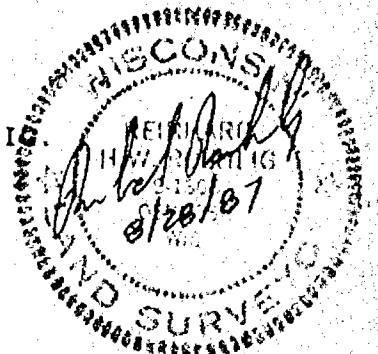

688324

Register's Office  
Winnebago County, Wis.  
Received for record this *10<sup>th</sup>*  
day of *Sept* A.D., 19 *87*  
at *3.54* o'clock *P*. M. and  
recorded in Vol. *1...* of *C.S.M*  
on page *1755*  
*Myerle Dahm*  
Register of Deeds

*pd*  
*8*





LOT 29, BROOKSWOOD PARK, BEING IN THE SE $\frac{1}{4}$  OF THE SW $\frac{1}{4}$  OF SECTION 22, T19N, R16E, TOWN OF VINLAND, WINNEBAGO COUNTY, WISCONSIN, EXCEPTING THEREFROM THE WEST 60 FEET OF SAID LOT 29.

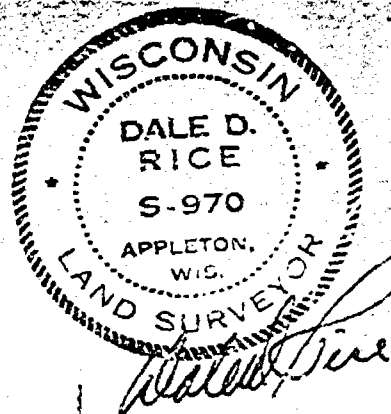

APPLETON  
WIS.

**RICE &  
ORTH  
INC.**

PROPERTY SURVEY:  
TOWN OF VINLAND  
WINNEBAGO COUNTY, WISCONSIN

W. J. M.

CHECKED D.D.R.

Scale 1" = 50'

DATE \_\_\_\_\_

8/9/75

FILE NO.

5-158

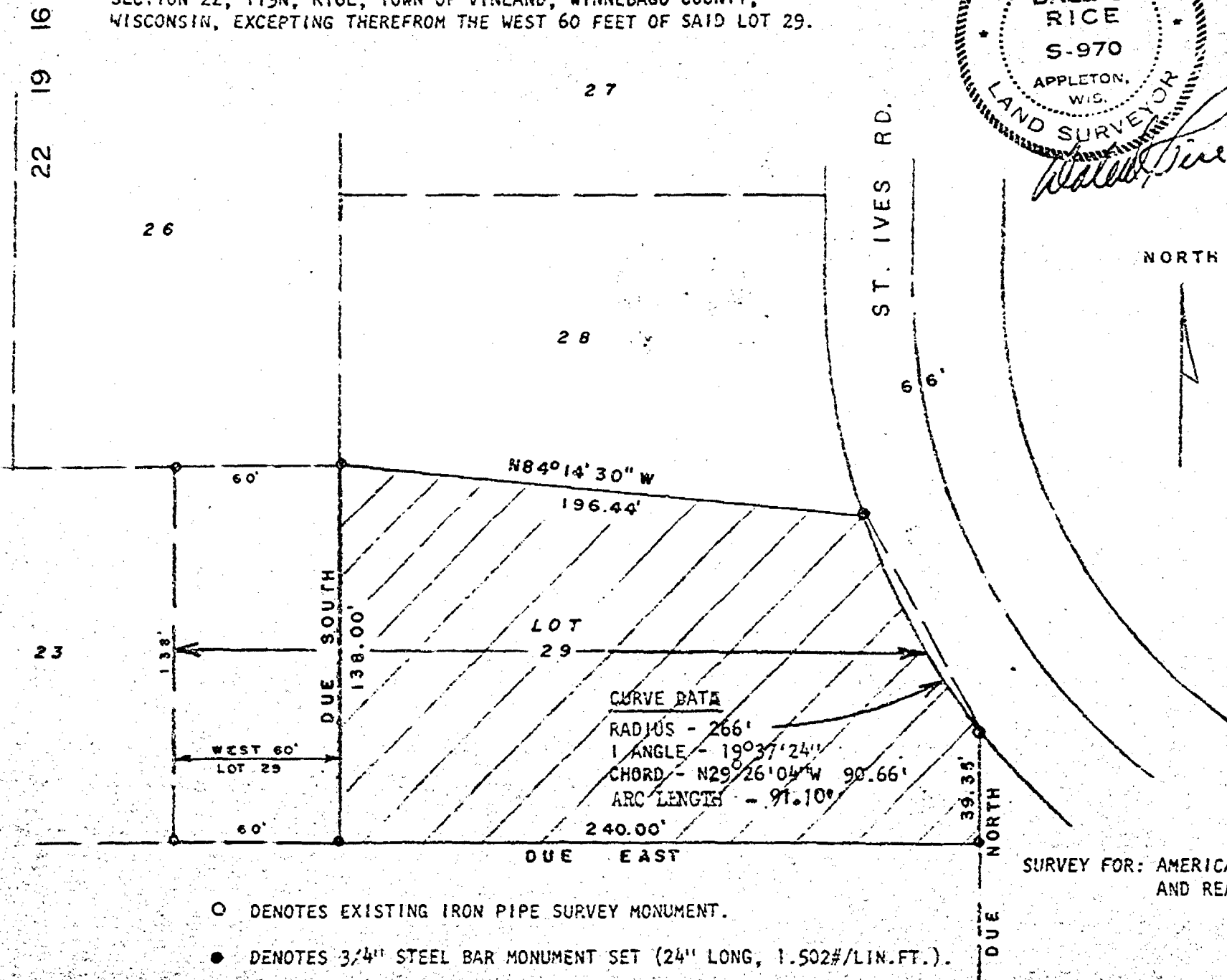

● DENOTES 3/4" STEEL BAR MONUMENT SET (24" LONG, 1.502#/LIN.FT.).

SURVEY FOR: AMERICAN HOME  
AND REALTY, INC.

Stock No. 26273

WINNEBAGO COUNTY CERTIFIED SURVEY MAP NO. 1652  
 Part of the NW $\frac{1}{4}$  of the NW $\frac{1}{4}$  of Sec. 22, T.19N., R.16E., in the Town of  
 Vinland, Winnebago County, Wisconsin

Bearings are referenced to the North line of  
 the NW $\frac{1}{4}$  of Sec. 22, T.19N., R.16E. assumed  
 bearing N.90°00'00"E.

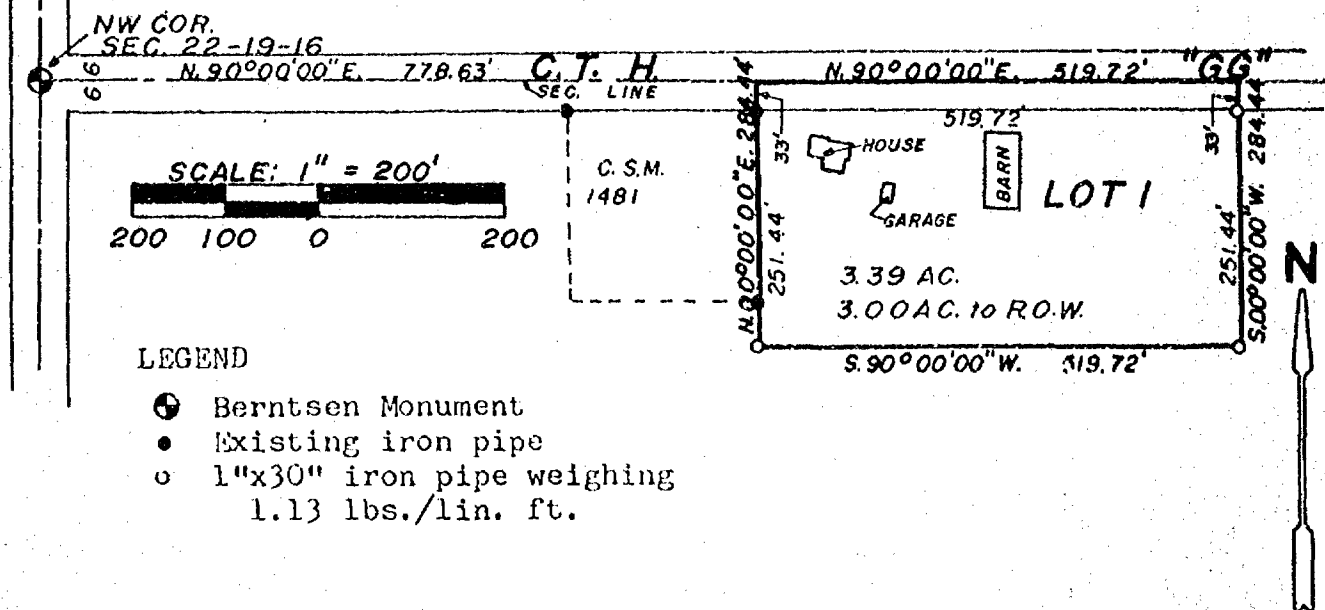
SURVEYOR'S CERTIFICATE

I, Calvin W. Hawksworth, registered land surveyor, hereby certify:

That I have surveyed, divided and mapped the parcel of land located in part of the NW $\frac{1}{4}$  of the NW $\frac{1}{4}$  of Sec. 22, T.19N., R.16E., in the Town of Vinland, Winnebago County, Wisconsin described as follows: Beginning at a point that is 778.63 ft. N.90°00'00"E. of the NW corner of said Sec. 22. From that point running N.90°00'00"E. 519.72 ft., thence S.00°00'00"W. 284.44 ft., thence S.90°00'00"W. 519.72 ft., thence N.00°00'00"E. 284.44 ft. to the said point of beginning. Being a parcel of land of 3.39 acres more or less. Subject to all easements and restrictions of record.

That I have made such survey, division and map by the direction of Neil Dobberke, 1501 8th Ave. NE, Rochester MN, 55904; that such map is a true and correct representation of the exterior boundaries of the land surveyed.

That I have fully complied with the provisions of Sec. 236.24 of the Wisconsin Statutes and the Winnebago County Subdivision Ordinance in surveying, dividing and mapping the same.

Calvin W. Hawksworth  
 Calvin W. Hawksworth S-1290  
 Wisconsin Registered Land Surveyor  
 December 26, 1986



Sheet 1 of 2 sheets

FB.51 PG.155

SAYLER SURVEY, INC. LAND SURVEYORS WINNECONNE, WI



Stock No. 26273

WINNEBAGO COUNTY CERTIFIED SURVEY MAP NO. 7652  
 Part of the NW $\frac{1}{4}$  of the NW $\frac{1}{4}$  of Sec. 22, T.19N., R.16E., in the Town of  
 Vinland, Winnebago County, Wisconsin

## WINNEBAGO COUNTY PLANNING COMMITTEE CERTIFICATE

This Certified Survey Map of part of the NW $\frac{1}{4}$  of the NW $\frac{1}{4}$  of Sec. 22,  
 T.19N., R.16E., is hereby approved.

Date January 22, 1987 Authorized signature Carol Owens

## OWNER'S CERTIFICATE

As owner(s), I (we) hereby certify that I (we) caused the land  
 described on this Certified Survey Map to be surveyed, divided and mapped  
 as represented hereon.

Witness the hand and seal of said owner(s) this 6 day of

January, 1987.

In presence of:

Witness

Owner

1501 8th Ave. NE  
 Rochester, MN 55904

STATE OF WISCONSIN)  
 WINNEBAGO COUNTY )SS

State of Minnesota  
Olmeted County

Personally came before me this 6 day of January,  
 1987 the above named owner(s) to me known to be the person(s) who  
 executed the foregoing instrument and acknowledged the same.

Notary Public

WI

My commission expires 1-18-88

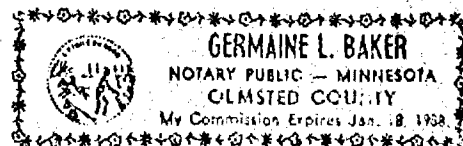

Calvin W. Hawksworth  
 Calvin W. Hawksworth S-1290  
 Wisconsin Registered Land Surveyor  
 December 26, 1986



Sheet 2 of 2 sheets

SAYLER SURVEY, INC. 671512 139A W. Main

Winneconne, WI

Register's Office

Winnebago County, Wis.

Received for record this 22nd  
 day of January A.D., 1987  
 at 3:34 o'clock P. M. and  
 recorded in Vol. 1 of C.S.M.  
 on page 1652

Margaret A. Baker  
 Register of Deeds

Chg.  
6.00

*Zoning*

CERTIFIED SURVEY MAP NO. 1481

Part of the Northwest 1/4 of the Northwest 1/4 of Section 22, Town 19 North,  
Range 16 east, Town of Vinland, Winnebago County, Wisconsin

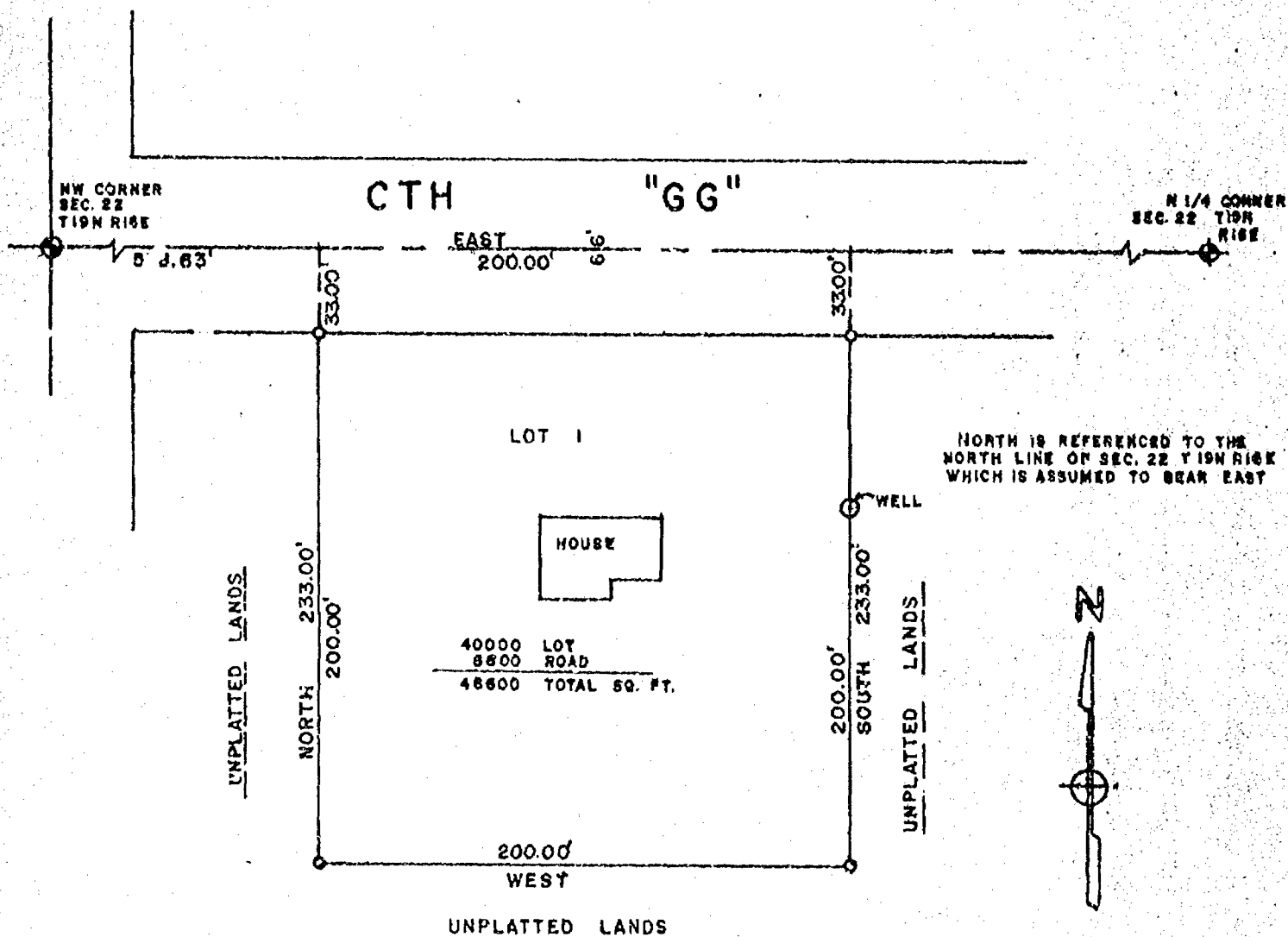

Survey for:  
Mert Dobberke



LEGEND

- 1" IRON PIPE SET, 24" LONG, WEIGHING 1.13 LBS PER LIN. FOOT
- 1-1/4" STEEL REINFORCING BAR SET, 30" LONG, WEIGHING 4.303 LBS. PER LIN. FOOT
- ◆ SECTION MONUMENT
- ▼ PK NAIL
- ⊙ 1" IRON PIPE FOUND
- 2" IRON PIPE FOUND
- 3/4" REBAR FOUND
- ▽ 1-1/4" REBAR FOUND
- FENCE
- x CHISELED "s"
- ▽ RAILROAD SPIKE
- ( ) RECORDED AS

THIS INSTRUMENT WAS DRAFTED BY: **GAZ**

**M&E Martenson & Eisele, Inc.**  
CONSULTING ENGINEERING & LAND SURVEYING  
1919 AMERICAN COURT  
NEENAH WIS. 54956  
PHONE - 72-1381

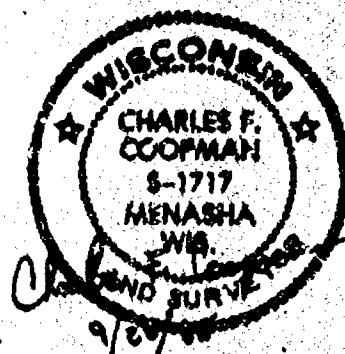

FIELD BOOK 33 PROJECT NO. 200-11  
PAGE 93 SHEET 1 OF 1

# CERTIFIED SURVEY MAP NO. 1481

## SURVEYOR'S CERTIFICATE

I, Charles F. Coopman, Land Surveyor, do hereby certify that I have surveyed, divided and mapped at the direction of Mest Dobberke, all that part of the Northwest 1/4 of the Northwest 1/4 of Section 22, Town 19 North, Range 16 East, Town of Vinland, Winnebago County, Wisconsin, more fully described as follows: Commencing at the Northwest corner of said Section 22; thence EAST along the North line of said Section 22, also being the centerline of County Trunk Highway "GG", 578.63 feet to the point of beginning; thence continuing EAST, 200.00 feet; thence SOUTH, 233.00 feet; thence WEST, 200.00 feet; thence NORTH, 233.00 feet to the point of beginning, reserving and excepting therefrom the North 33 feet for roadway purposes, subject to all easements and restrictions of record.

That I have fully complied with Chapter 236.34 of the Wisconsin Statutes in surveying, dividing and mapping the same, and with the Town of Vinland and Winnebago County Subdivision Ordinances.

Given under my hand this 25th day of September, 1985.

Charles F. Coopman  
Charles F. Coopman, R.L.S. No. S-1717

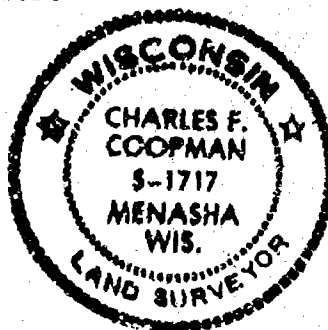

## Certificate of Owner

As owners, we, the undersigned, hereby certify that we caused the land above described to be surveyed, divided and mapped all as shown on this map.

Dated 25th day of October, 1985.

Merton Dobberke  
Owner

Owner

State of Wisconsin)

)SS

Winnebago County )

NOTARY PUBLIC  
STATE OF WISCONSIN  
MARION M. STANGOR

Personally came before me on the 25th day of Oct, 1985, the above named owners to me known to be the persons who executed the foregoing instrument and acknowledge the same.

Margaret H. Dravench

My Commission expires March 29, 87

## Certificate of Planning Committee

Pursuant to the Land Subdivision Regulations of the County of Winnebago, Wisconsin, all the requirements for approval have been fulfilled. This Minor Subdivision was approved by the Winnebago County Planning and Zoning Committee on 21st day of November, 1985.

642209

Carol Owens  
Chairman, Planning and Zoning Committee

Register's Office

Winnebago County, Wis.  
Received for record this 21st  
day of Nov. A.D., 1985  
at 1:04 o'clock P.M. and  
recorded in Vol. 1 of CSM  
on page 1481

Margaret H. Dravench  
Register of Deeds

Merton & Eide 608

PROJECT NO. 256-11  
SHEET 2 OF 2





Stock No. 26273

NO. 2641

CERTIFIED SURVEY MAP NO. \_\_\_\_\_

SHEET 1 OF 3

PART OF THE N.W. 1/4 OF THE N.E. 1/4 OF SECTION 22,  
T19N, R16E, IN THE TOWN OF VINLAND, WINNEBAGO COUNTY,  
WISCONSIN.

BEARINGS ARE REFERENCED TO THE NORTH LINE OF THE NORTHEAST 1/4  
OF SECTION 22 WHICH HAS AN ASSUMED BEARING OF NORTH 88°28'01" EAST.

- DENOTES 3/4 INCH DIAMETER IRON ROD 24 INCHES LONG SET, WEIGHING  
NOT LESS THAN 1.50 LBS PER LINEAL FOOT.

DISTANCES ARE MEASURED TO THE NEAREST HUNDREDTH OF A FOOT.

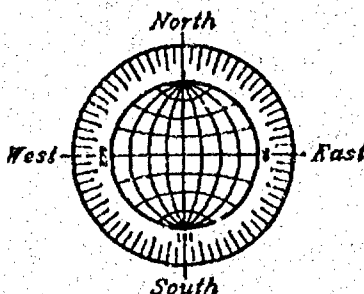
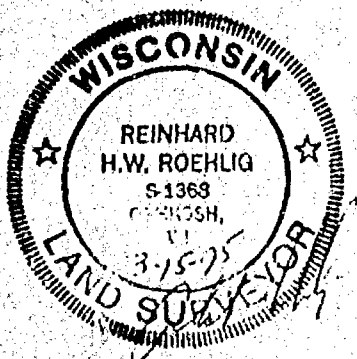
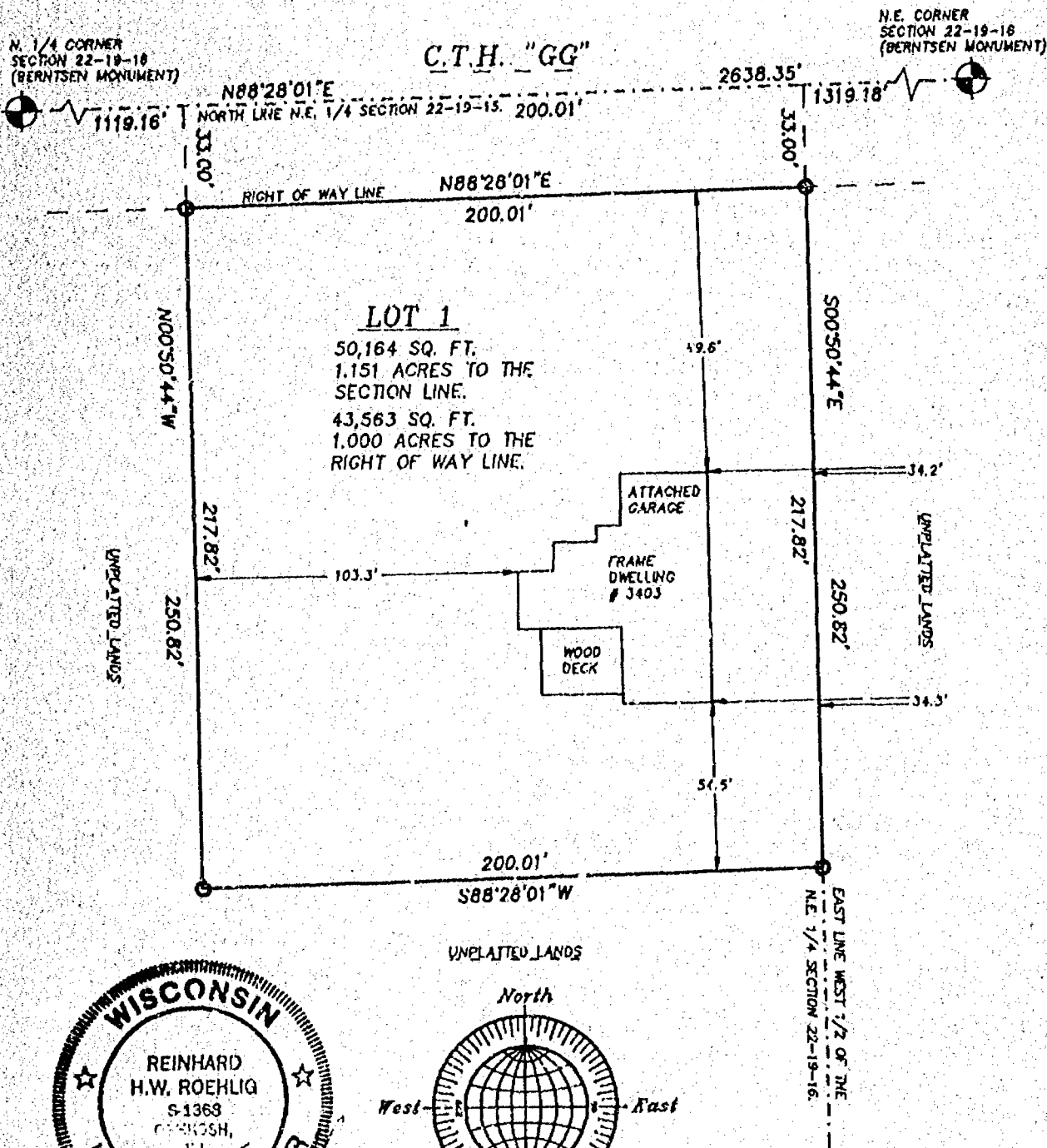

MARCH 15, 1995

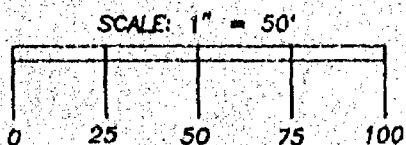

NO. 2641

**ROEHLIG**  
**LAND SURVEYING**  
**&**  
**CONSULTING LTD.**  
417 North Sawyer Street • Oshkosh WI • 54901  
(414) 233-2884

Stock No. 26273

NO. 2641

CERTIFIED SURVEY MAP NO. \_\_\_\_\_

SHEET 2 OF 3

PART OF THE N.W. 1/4 OF THE N.E. 1/4 OF SECTION 22, T19N, R16E,  
TOWN OF VINLAND, WINNEBAGO COUNTY, WISCONSIN.

**SURVEYOR'S CERTIFICATE  
STATE OF WISCONSIN)**

188  
WINNEBAGO COUNTY)

I, REINHARD ROEHLIG, Wisconsin Registered Land Surveyor do hereby  
certify;

THAT I have surveyed, divided and mapped a part of the N.W. 1/4 of  
the N.E. 1/4 of Section 22, T19N, R16E, in the Town of Vinland,  
Winnebago County, Wisconsin which is bounded and described as  
follows;

COMMENCING AT THE N.E. CORNER OF SAID SECTION, THENCE SOUTH  
88°28'01" WEST ALONG THE NORTH LINE OF THE N.E. 1/4 OF SAID SECTION  
1319.18 FT. TO THE POINT OF BEGINNING OF THE PARCEL TO BE  
DESCRIBED, THENCE SOUTH 00°50'44" EAST ALONG THE EAST LINE OF THE  
WEST 1/2 OF SAID 1/4-1/4 SECTION 250.82 FT., THENCE SOUTH 88°28'01"  
WEST 200.01 FT., THENCE NORTH 00°50'44" WEST 250.82 FT. TO A POINT  
ON THE NORTH LINE OF SAID 1/4 SECTION, THENCE NORTH 88°28'01" EAST  
ALONG SAID LINE 200.01 FT. TO THE POINT OF BEGINNING. SAID PARCEL  
IS SUBJECT TO ALL EXISTING EASEMENTS AND RESTRICTIONS OF RECORD.

THAT I have made this survey by the direction of Alfred Luebke,  
Winnebago County, owner of said land.

THAT such map is a correct representation of all the exterior  
boundaries of the land surveyed and the land division thereof made.

THAT I have fully complied with the provisions of Chapter 236 of  
the Wisconsin Statutes and the Land Subdivision Ordinance of  
Winnebago County.

3-15-25  
Date

*Reinhard Roehlig*  
Reinhard Roehlig, Registered  
Wisconsin Land Surveyor S-1368

**OWNERS CERTIFICATE**

AS OWNER, I hereby certify that I caused the land described on this  
map to be surveyed, divided and mapped as represented on this map  
in accordance with the Winnebago County Subdivision Ordinance.

WITNESS the hand and seal of said owner this \_\_\_\_ day  
of \_\_\_\_\_, 1995.

Alfred Luebke

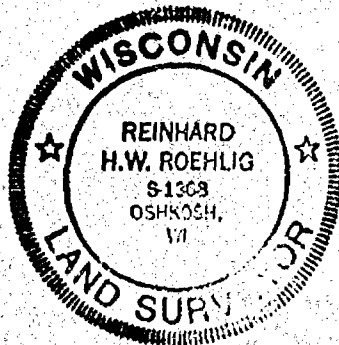



Stock No. 26273

NO. 2641

CERTIFIED SURVEY MAP NO. \_\_\_\_\_

SHEET 3 OF 3

PART OF THE N.W. 1/4 OF THE N.E. 1/4 OF SECTION 22, T19N, R16E,  
TOWN OF VINLAND, WINNEBAGO COUNTY, WISCONSIN.

STATE OF WISCONSIN)

:SS

WINNEBAGO COUNTY)

PERSONALLY came before me this \_\_\_\_\_ day of \_\_\_\_\_ 1995 the  
aforementioned Alfred Luebke, to me known to be the person who  
executed the foregoing instrument and acknowledged the same.

My Commission Expires \_\_\_\_\_

Notary Public, Winnebago  
County, State of Wisconsin

**COUNTY TREASURER'S CERTIFICATE**

I, \_\_\_\_\_, being the duly elected, qualified and  
acting treasurer for Winnebago County, do hereby certify that in  
accordance with the records in my office, there are no unpaid taxes  
or unpaid special assessments as of \_\_\_\_\_ on any land  
included in this Certified Survey Map.

Date \_\_\_\_\_ Treasurer \_\_\_\_\_

**TOWN TREASURER'S CERTIFICATE**

I, \_\_\_\_\_, being the duly elected, qualified and  
acting treasurer for the Town of Vinland, do hereby certify that in  
accordance with the records in my office, there are no unpaid taxes  
or unpaid special assessments as of \_\_\_\_\_ on any land  
included in this Certified Survey Map.

Date \_\_\_\_\_ Treasurer \_\_\_\_\_

**WINNEBAGO COUNTY PLANNING COMMISSION CERTIFICATE  
CERTIFICATE OF APPROVAL**

This Certified Survey Map of part of the N.W. 1/4 of the N.E. 1/4  
Section 22, T19N, R16E, Town of Vinland, Winnebago County,  
Wisconsin, is hereby approved.

Date \_\_\_\_\_ Planning Commission Representative \_\_\_\_\_

THIS DOCUMENT WAS DRAFTED BY  
REINHARD ROEHLIG.

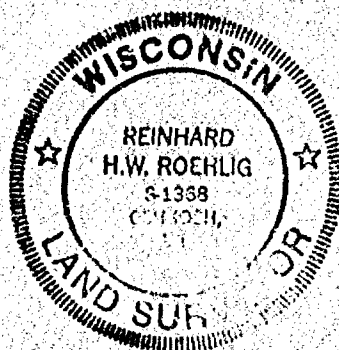



Stock No. 26373

NO. 2641

CERTIFIED SURVEY MAP NO. 3194

SHEET 1 OF 3

PART OF THE N.W. 1/4 OF THE N.E. 1/4 OF SECTION 22,  
T19N, R16E, IN THE TOWN OF VINLAND, WINNEBAGO COUNTY,  
WISCONSIN.

BEARINGS ARE REFERENCED TO THE NORTH LINE OF THE NORTHEAST 1/4  
OF SECTION 22 WHICH HAS AN ASSUMED BEARING OF NORTH 88°28'01" EAST.

○ DENOTES 3/4 INCH DIAMETER IRON ROD 24 INCHES LONG SET, WEIGHING  
NOT LESS THAN 1.50 LBS PER LINEAL FOOT.

DISTANCES ARE MEASURED TO THE NEAREST HUNDREDTH OF A FOOT.

PART OF TAX PARCEL #473

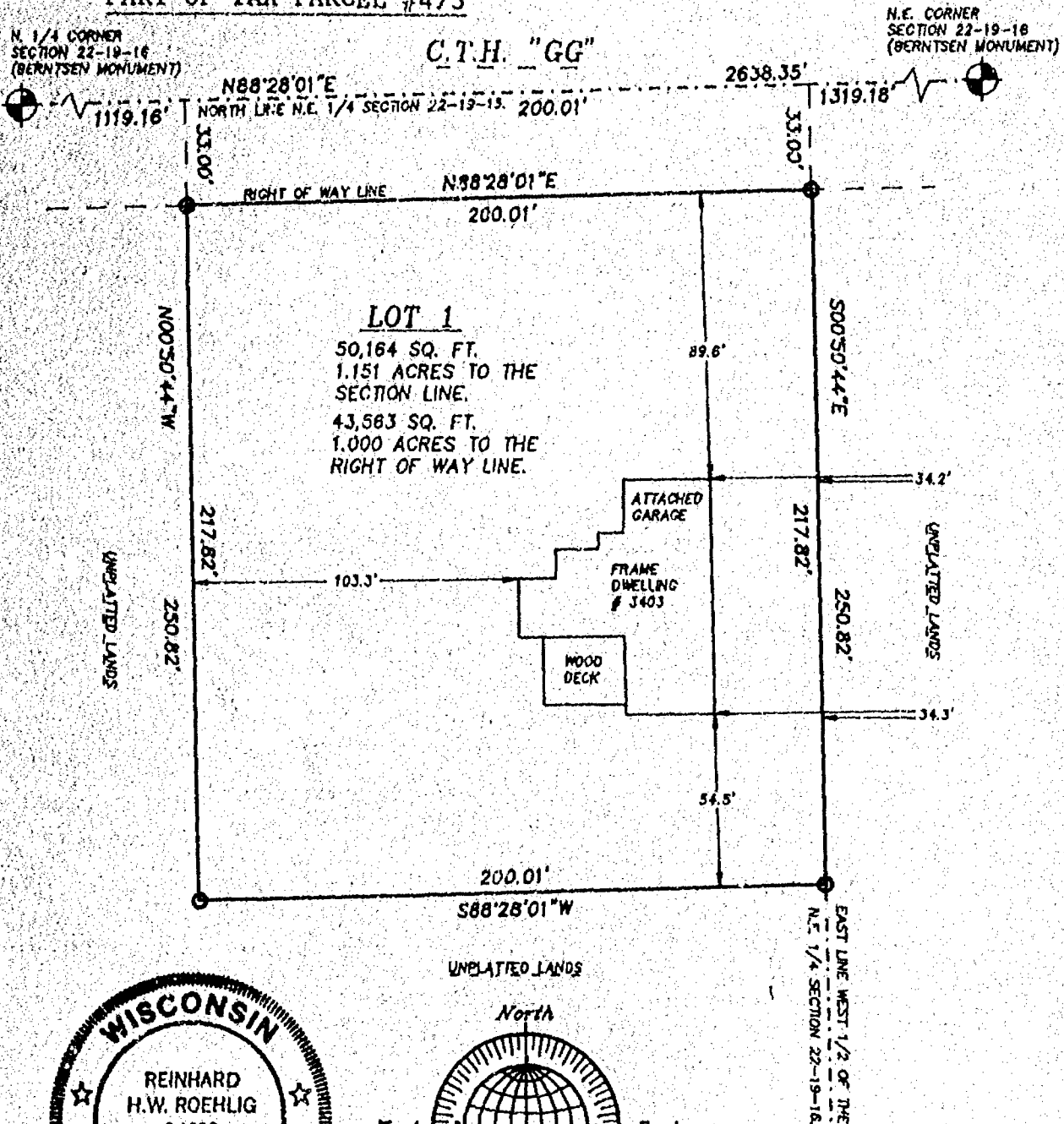

SCALE: 1" = 50'

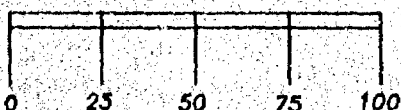

MARCH 15, 1995

ROEHLIG

LAND SURVEYING  
&  
CONSULTING LTD.

417 North Sawyer Street • Oshkosh WI • 54901

(414) 233-2884.

NO. 2641

Stork No. 26273

NO. 2641

CERTIFIED SURVEY MAP NO. 3194SHEET 2 OF 3

PART OF THE N.W. 1/4 OF THE N.E. 1/4 OF SECTION 22, T19N, R16E,  
TOWN OF VINLAND, WINNEBAGO COUNTY, WISCONSIN.

**SURVEYOR'S CERTIFICATE  
STATE OF WISCONSIN)**

ISS  
WINNEBAGO COUNTY)

I, REINHARD ROEHLIG, Wisconsin Registered Land Surveyor do hereby certify;

THAT I have surveyed, divided and mapped a part of the N.W. 1/4 of the N.E. 1/4 of Section 22, T19N, R16E, in the Town of Vinland, Winnebago County, Wisconsin which is bounded and described as follows;

COMMENCING AT THE N.E. CORNER OF SAID SECTION, THENCE SOUTH 88°28'01" WEST ALONG THE NORTH LINE OF THE N.E. 1/4 OF SAID SECTION 1319.18 FT. TO THE POINT OF BEGINNING OF THE PARCEL TO BE DESCRIBED, THENCE SOUTH 00°50'44" EAST ALONG THE EAST LINE OF THE WEST 1/2 OF SAID 1/4-1/4 SECTION 250.82 FT., THENCE SOUTH 88°28'01" WEST 200.01 FT., THENCE NORTH 00°50'44" WEST 250.82 FT. TO A POINT ON THE NORTH LINE OF SAID 1/4 SECTION, THENCE NORTH 88°28'01" EAST ALONG SAID LINE 200.01 FT. TO THE POINT OF BEGINNING. SAID PARCEL IS SUBJECT TO ALL EXISTING EASEMENTS AND RESTRICTIONS OF RECORD.

THAT I have made this survey by the direction of Alfred Luebke, Winnebago County, owner of said land.

THAT such map is a correct representation of all the exterior boundaries of the land surveyed and the land division thereof made.

THAT I have fully complied with the provisions of Chapter 236 of the Wisconsin Statutes and the Land Subdivision Ordinance of Winnebago County.

Date

3-15-95

Reinhard Roehlig  
Reinhard Roehlig, Registered  
Wisconsin Land Surveyor S-1368

**OWNERS CERTIFICATE**

AS OWNER, I hereby certify that I caused the land described on this map to be surveyed, divided and mapped as represented on this map in accordance with the Winnebago County Subdivision Ordinance.

WITNESS the hand and seal of said owner this 21<sup>st</sup> day of March, 1995.

Alfred Luebke  
Alfred Luebke

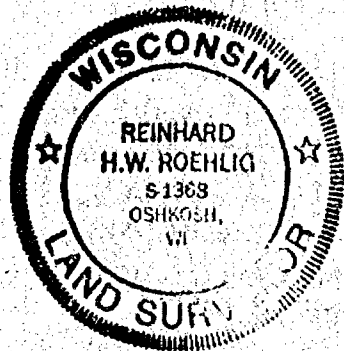

Stock No. 26273

NO. 2641

CERTIFIED SURVEY MAP NO. 3194SHEET 3 OF 3PART OF THE N.W. 1/4 OF THE N.E. 1/4 OF SECTION 22, T19N, R16E,  
TOWN OF VINLAND, WINNEBAGO COUNTY, WISCONSIN.

STATE OF WISCONSIN)

188

WINNEBAGO COUNTY)

PERSONALLY came before me this 27th day of March 1995 the  
aforementioned Alfred Luebke, to me known to be the person who  
executed the foregoing instrument and acknowledged the same.Donna B. LewisNotary Public, Winnebago  
County, State of WisconsinMy Commission Expires 3-16-97

## COUNTY TREASURER'S CERTIFICATE

I, BURTON SCHMIDT, being the duly elected, qualified and  
acting treasurer for Winnebago County, do hereby certify that in  
accordance with the records in my office, there are no unpaid taxes  
or unpaid special assessments as of 5/11/95 on any land  
included in this Certified Survey Map.Date 5/11/95Treasurer Burton Schmidt

## TOWN TREASURER'S CERTIFICATE

I, Jane Beck, being the duly elected, qualified and  
acting treasurer for the Town of Vinland, do hereby certify that in  
accordance with the records in my office, there are no unpaid taxes  
or unpaid special assessments as of 3-27-95 on any land  
included in this Certified Survey Map.Date 3-27-95Treasurer Jane BeckWINNEBAGO COUNTY PLANNING COMMISSION CERTIFICATE  
CERTIFICATE OF APPROVALThis Certified Survey Map of part of the N.W. 1/4 of the N.E. 1/4  
Section 22, T19N, R16E, Town of Vinland, Winnebago County,  
Wisconsin, is hereby approved.Date June 23, 1995Joanne M. Siever  
Planning Commission Representative

908077

Register's Office

Winnebago County, Wis.

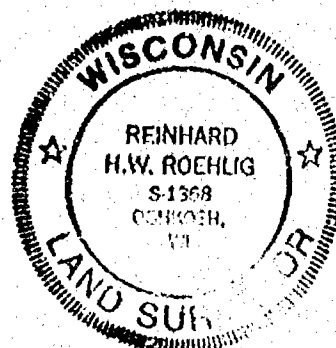
Received for record this 29thday of June A.D., 1995at 8:06 o'clock A.M. andfiled in Vol. 1 of C.S.M.on page 3194.Susan W. Wasylyk  
Register of DeedsTHIS DOCUMENT WAS DRAFTED BY  
✓ REINHARD ROEHLIG.chy  
14

# PLAT OF SURVEY

Part of the Southeast 1/4 of the Southwest 1/4 of  
Section 22, Township 19 North, Range 16 East,  
Town of Vinland, Winnebago County, Wisconsin

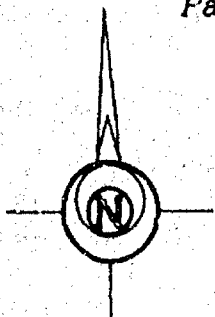

Scale 1" = 100'

Bearings are referenced to the  
South line of the Southwest 1/4  
of Section 22, assumed to bear  
N 89°56'03" W

Survey for:  
John Peroutky  
615 E. Doty  
Neenah, WI 54950

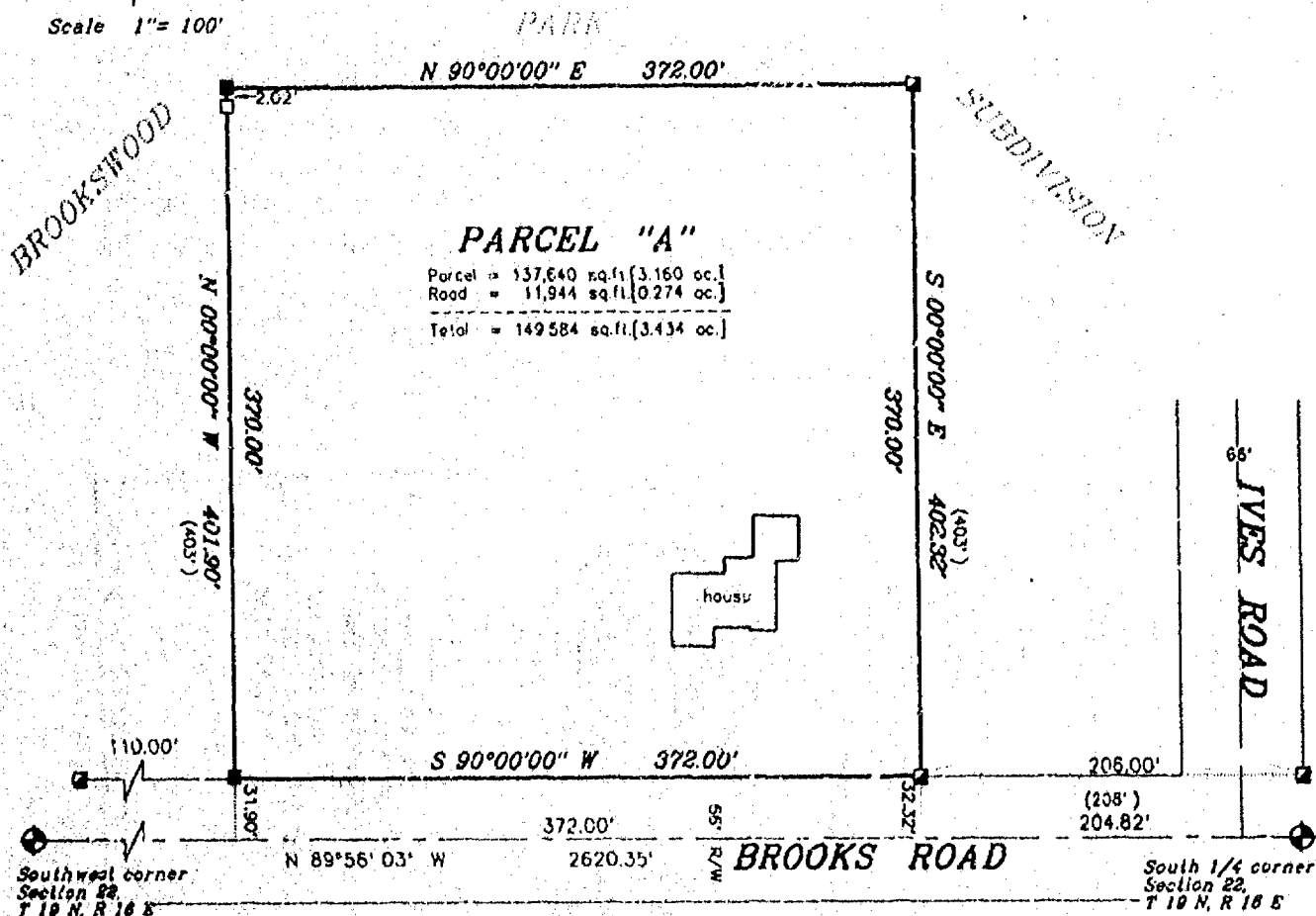

## LEGEND

- 3/4" REBAR SET
- 1" IRON PIPE SET
- ▲ 1-1/4" REBAR SET
- X CHISELED "X" SET
- 3/4" REBAR FOUND
- 1" IRON PIPE FOUND
- △ 1-1/4" REBAR FOUND
- 2" IRON PIPE FOUND
- ⊕ CHISELED "X" FOUND
- ⊕ GOVERNMENT CORNER

— FENCE  
( ) RECORDED AS

## SURVEYOR'S CERTIFICATE

I, hereby certify that I have surveyed this property and this map is a true representation thereof and shows the size and location of the property, its exterior boundaries, the location of all apparent easements and roadways and visible encroachments. This survey is made for the exclusive use of the present owner of the property, and also those who purchase, mortgage or guarantee the title thereto within one (1) year from date hereof; and as to them I hereby certify that said survey and map were made in accordance with acceptable Professional Standards and that the information contained thereon is, to the best of my knowledge, information and belief a true and accurate representation thereof.

Aug. 21, 1997  
Dale

Mary A. Zahring  
Wisconsin Registered Land Surveyor

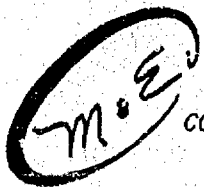

**Martenson & Eisele, Inc.**  
CONSULTING ENGINEERING & LAND SURVEYING  
1919 AMERICAN COURT  
NEENAH, WI 54956  
PHONE (414)-731-0381

PROJECT NO. 266-064

FIELD BOOK \_\_\_\_\_ PAGE \_\_\_\_\_  
DISK unix \_\_\_\_\_ FILE pos266064a.S70

This instrument was drafted by: M.A.S.







BEARINGS ARE REFERENCED IT THE NORTH LINE OF THE N.W. 1/4 OF SECTION 22-19-16, WHICH HAS AN ASSUMED BEARING OF NORTH 89°20'11" EAST.

- DENOTES 3/4 INCH DIAMETER IRON ROD 24 INCHES LONG SET, WEIGHING NOT LESS THAN 1.50 LBS PER LINEAL FOOT.

THE "WEST 10 ACRES" OF THE N.E. 1/4 OF THE N.W. 1/4 WAS ESTABLISHED IN PROPORTION TO THE RELATIONSHIP BETWEEN THE "WEST 10 ACRES" AND THE "EAST 30 ACRES" OF THE ENTIRE "40". THE ENTIRE "40" ENCOMPASSES 39.6957 ACRES.

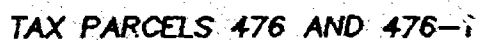

(920) 233-2884

NO. 3086B

SHEET 2 OF 4

CERTIFIED SURVEY MAP NO. \_\_\_\_\_

BEING A CORRECTION OF CERTIFIED SURVEY MAP NO. 3755 IN PART OF THE N.E. 1/4 OF THE N.W. 1/4 OF SECTION 22, T19N, R16E, TOWN OF VINLAND, WINNEBAGO COUNTY, WISCONSIN.

SURVEYOR'S CERTIFICATE  
STATE OF WISCONSIN)

1SS  
WINNEBAGO COUNTY)

I, REINHARD ROEHLIG, Wisconsin Registered Land Surveyor do hereby certify;

THAT I have surveyed, divided and mapped Certified Survey Map No. 3755 in part of the N.E. 1/4 of the N.W. 1/4 of Section 22, T19N, R16E, in the Town of Vinland, Winnebago County, Wisconsin, which is bounded and described as follows;

BEGINNING AT THE N. 1/4 CORNER OF SAID SECTION, THENCE SOUTH 00°45'05" EAST ALONG THE EAST LINE OF SAID 1/4 SECTION 1312.27 FT., THENCE SOUTH 89°07'49" WEST ALONG THE SOUTH LINE OF SAID 1/4 - 1/4 SECTION 981.20 FT., THENCE NORTH 01°15'01" WEST PARALLEL WITH THE WEST LINE OF SAID 1/4-1/4 SECTION 1315.86 FT. TO A POINT ON THE NORTH LINE OF SAID 1/4 SECTION, THENCE NORTH 89°20'11" EAST 992.66 FT. TO THE POINT OF BEGINNING. THE NORTH 33.00 FT. OF SAID PARCEL IS RESERVED FOR PUBLIC RIGHT OF WAY. SAID PARCEL IS SUBJECT TO ALL EXISTING EASEMENTS AND RESTRICTIONS OF RECORD.

THAT I have made this survey by the direction of George C. Dobberke and Verna A. Dobberke and Peter Gloede and Jamie Gloede, owners of said land.

THAT lands depicted on this map are entirely included in lands recorded in document No. 976490.

THAT such map is a correct representation of all the exterior boundaries of the land surveyed and the land division thereof made.

THAT I have fully complied with the provisions of Chapter 236 of the Wisconsin Statutes and the Land Subdivision Ordinance of Winnebago County.

12-13-77  
Date

Reinhard Roehlig  
Reinhard Roehlig, Registered  
Wisconsin Land Surveyor S-1368

OWNER'S CERTIFICATE

AS OWNERS, We hereby certify that We caused the land described on this map to be surveyed, divided and mapped as represented on this map in accordance with the Winnebago County Subdivision Ordinance.

WITNESS the hands and seals of said owners this \_\_\_ day of \_\_\_\_\_, 1997.

\_\_\_\_\_  
George C. Dobberke

\_\_\_\_\_  
Verna A. Dobberke

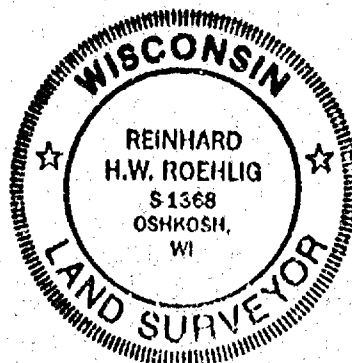

NO. 3086B

SHEET 3 OF 4

CERTIFIED SURVEY MAP NO. \_\_\_\_\_

BEING A CORRECTION OF CERTIFIED SURVEY MAP NO. 3755 IN PART OF THE N.E. 1/4 OF THE N.W. 1/4 OF SECTION 22, T19N, R16E, TOWN OF VINLAND, WINNEBAGO COUNTY, WISCONSIN.

STATE OF WISCONSIN)

:SS

WINNEBAGO COUNTY)

PERSONALLY came before me this \_\_\_ day of \_\_\_\_\_ 1997 the aforementioned George C. Dobberke and Verna A. Dobberke, to me known to be the persons who executed the foregoing instrument and acknowledged the same.

My Commission Expires \_\_\_\_\_

Notary Public, Winnebago  
County, State of Wisconsin

**OWNER'S CERTIFICATE**

AS OWNERS, We hereby certify that We caused the land described on this map to be surveyed, divided and mapped as represented on this map in accordance with the Winnebago County Subdivision Ordinance.

WITNESS the hands and seals of said owners this \_\_\_ day of \_\_\_\_\_, 1997.

\_\_\_\_\_  
Peter Gloede

\_\_\_\_\_  
Jamie Gloede

STATE OF WISCONSIN)

:SS

WINNEBAGO COUNTY)

PERSONALLY came before me this \_\_\_ day of \_\_\_\_\_ 1997 the aforementioned Peter Gloede and Jamie Gloede, to me known to be the persons who executed the foregoing instrument and acknowledged the same.

My Commission Expires \_\_\_\_\_

Notary Public, Winnebago  
County, State of Wisconsin

**COUNTY TREASURER'S CERTIFICATE**

I, \_\_\_\_\_, being the duly elected, qualified and acting treasurer for Winnebago County, do hereby certify that in accordance with the records in my office, there are no unpaid taxes or unpaid special assessments as of \_\_\_\_\_ on any land included in this Certified Survey Map.

Date \_\_\_\_\_ Treasurer \_\_\_\_\_



NO. 3086B

SHEET 4 OF 4

CERTIFIED SURVEY MAP NO. \_\_\_\_\_

BEING A CORRECTION OF CERTIFIED SURVEY MAP NO. 3755 IN PART OF THE N.E. 1/4 OF THE N.W. 1/4 OF SECTION 22, T19N, R16E, TOWN OF VINLAND, WINNEBAGO COUNTY, WISCONSIN.

**TOWN TREASURER'S CERTIFICATE**

I, \_\_\_\_\_, being the duly elected, qualified and acting treasurer for the Town of Vinland, do hereby certify that in accordance with the records in my office, there are no unpaid taxes or unpaid special assessments as of \_\_\_\_\_ on any land included in this Certified Survey Map.

Date \_\_\_\_\_ Treasurer \_\_\_\_\_

**WINNEBAGO COUNTY PLANNING COMMISSION  
CERTIFICATE OF APPROVAL**

This Certified Survey Map, a correction of Certified Survey Map No. 3755 in part of the N.E. 1/4 of the N.W. 1/4 of Section 22, T19N, R16E, in the Town of Vinland, Winnebago County, Wisconsin, is hereby approved.

Date \_\_\_\_\_ County Planning Commission  
Representative

Date \_\_\_\_\_ Town Board Representative

THIS DOCUMENT WAS DRAFTED BY  
REINHARD ROEHLIG.

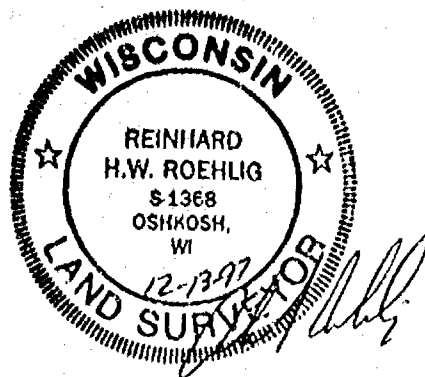



CERTIFIED SURVEY MAP NO. 3255

SHEET 1 OF 3

BEARINGS ARE REFERENCED IT THE NORTH LINE OF THE N.W. 1/4 OF SECTION 22-19-16, WHICH HAS AN ASSUMED BEARING OF NORTH 89°20'11" EAST.

- TAX NOS. 476 AND 476-1

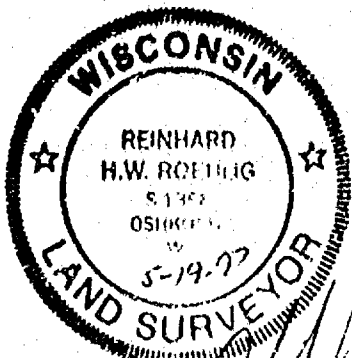
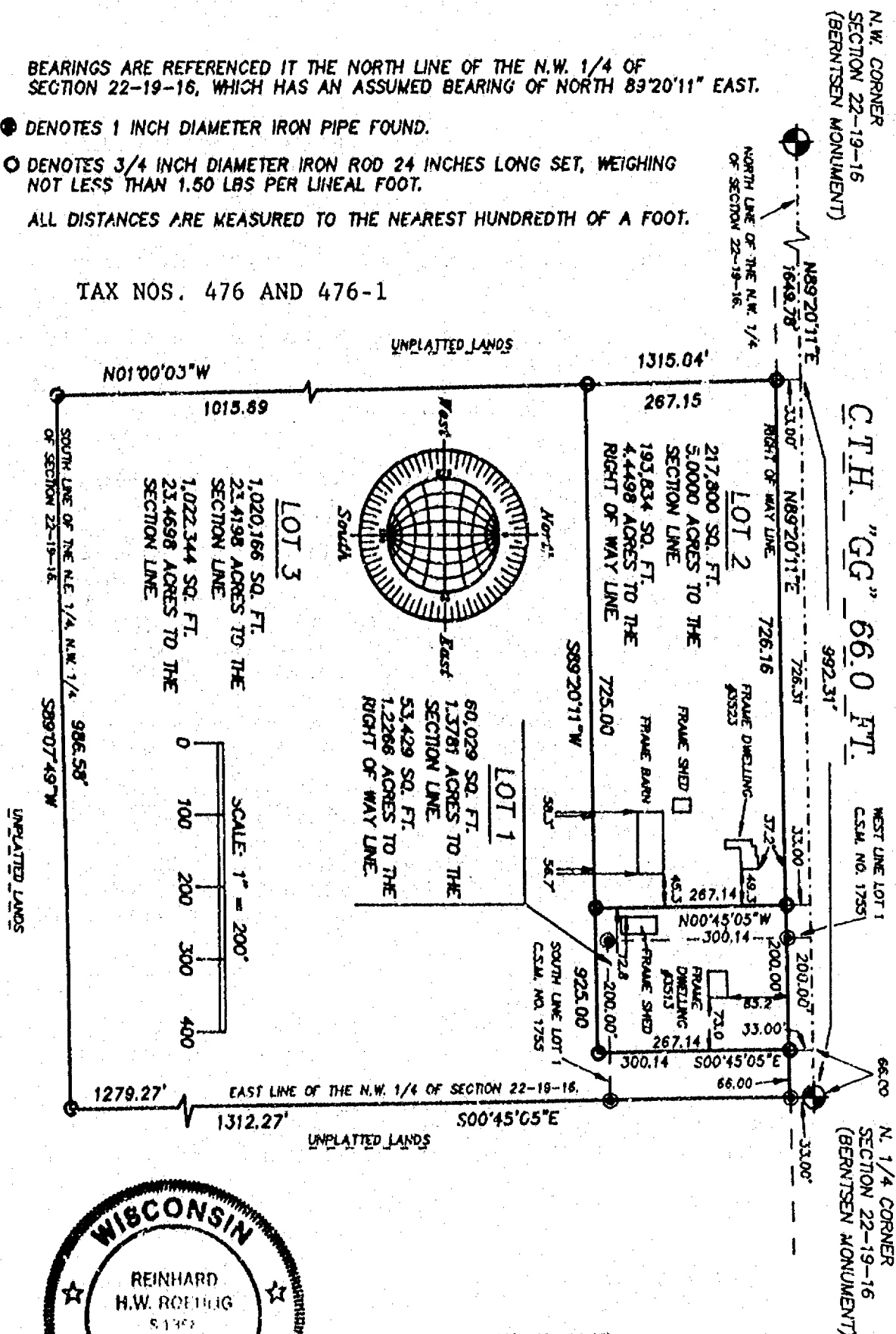

**MAY 19, 1997**

ROEHLIG

**LAND SURVEYING  
&  
CONSULTING LTD.**

417 North Sawyer Street • Oshkosh WI • 54901  
(414) 233-2884





CERTIFIED SURVEY MAP NO. 3755 SHEET 1 OF 3

SHEET 1 OF 3

① DENOTES 1 INCH DIAMETER IRON PIPE FOUND.

ALL DISTANCES ARE MEASURED TO THE NEAREST HUNDREDTH OF A FOOT.

N.W. CORNER  
SECTION 22-19-16  
(BERTSEN MONUMENT)



WEST LINE LOT 1  
C.S.M. NO. 17551

N. 1/4 CORNER  
SECTION 22-19-16  
(BERNTSEN MONUMENT)

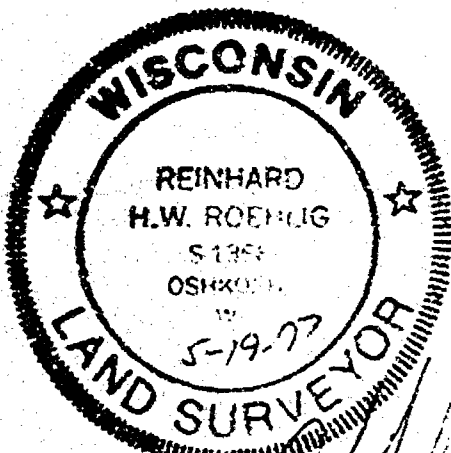

ROEHLIG

417 North Sawyer Street • Oshkosh WI • 54901  
(414) 233-2884

Stock No. 26273

NO. 3086

CERTIFIED SURVEY MAP NO. 3755SHEET 2 OF 3

BEING LOT 1 IN CERTIFIED SURVEY MAP. NO. 1755 AND UNPLATTED LANDS  
IN PART OF THE N.E. 1/4 OF THE N.W. 1/4 OF SECTION 22, T19N, R16E,  
TOWN OF VINLAND, WINNEBAGO COUNTY, WISCONSIN.

**SURVEYOR'S CERTIFICATE  
STATE OF WISCONSIN)**

:SS  
WINNEBAGO COUNTY)

I, REINHARD ROEHLIG, Wisconsin Registered Land Surveyor do hereby  
certify,

THAT I have surveyed, divided and mapped Lot 1 in Certified Survey  
Map No. 1755 and unplatted lands in part of the N.E. 1/4 of the  
N.W. 1/4 of Section 22, T19N, R16E, in the Town of Vinland,  
Winnebago County, Wisconsin, which is bounded and described as  
follows;

BEGINNING AT THE N. 1/4 CORNER OF SAID SECTION,  
THENCE SOUTH 00°45'05" EAST ALONG THE EAST LINE OF SAID 1/4 SECTION  
1312.27 FT., THENCE SOUTH 89°07'49" WEST ALONG THE SOUTH LINE OF  
SAID 1/4 - 1/4 SECTION 986.58 FT., THENCE NORTH 01°00'03" WEST  
1315.84 FT. TO A POINT ON THE NORTH LINE OF SAID 1/4 SECTION,  
THENCE NORTH 89°20'11" EAST 992.31 FT. TO THE POINT OF BEGINNING.  
THE NORTH 33.00 FT. OF SAID PARCEL IS RESERVED FOR PUBLIC RIGHT OF  
WAY. SAID PARCEL IS SUBJECT TO ALL EXISTING EASEMENTS AND  
RESTRICTIONS OF RECORD.

THAT I have made this survey by the direction of George C. Dobberke  
and Verna A. Dobberke, owners of said land.

THAT such map is a correct representation of all the exterior  
boundaries of the land surveyed and the land division thereof made.

THAT I have fully complied with the provisions of Chapter 236 of  
the Wisconsin Statutes and the Land Subdivision Ordinance of  
Winnebago County.

5-19-97  
Date

Reinhard Roehlig  
Reinhard Roehlig, Registered  
Wisconsin Land Surveyor S-1368

**OWNER'S CERTIFICATE**

AS OWNERS, We hereby certify that We caused the land described on  
this map to be surveyed, divided and mapped as represented on this  
map in accordance with the Winnebago County Subdivision Ordinance.

WITNESS the hands and seals of said owners this 10 day  
of JUNE, 1997.

George C. Dobberke  
George C. Dobberke

Verna A. Dobberke  
Verna A. Dobberke

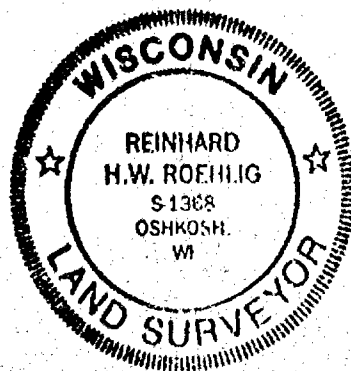

Stock No. 26273

NO. 3086

CERTIFIED SURVEY MAP NO. 3255SHEET 3 OF 3

BEING LOT 1 IN CERTIFIED SURVEY MAP. NO. 1755 AND UNPLATTED LANDS  
IN PART OF THE N.E. 1/4 OF THE N.W. 1/4 OF SECTION 22, T19N, R16E,  
TOWN OF VINLAND, WINNEBAGO COUNTY, WISCONSIN.

STATE OF WISCONSIN)

:SS

WINNEBAGO COUNTY)

PERSONALLY came before me this 10 day of JUNE 1997 the  
aforementioned George C. Dobberke and Verna A. Dobberke, to me  
known to be the persons who executed the foregoing instrument and  
acknowledged the same.

Joseph N. Bauer  
Joseph N. BAUER  
Notary Public, Winnebago  
County, State of Wisconsin

My Commission Expires is permanent

## COUNTY TREASURER'S CERTIFICATE

I, BURTON SCHMIDT, being the duly elected, qualified and  
acting treasurer for Winnebago County, do hereby certify that in  
accordance with the records in my office, there are no unpaid taxes  
or unpaid special assessments as of 6/11/97 on any land  
included in this Certified Survey Map.

Date 6/11/97Treasurer Burton Schmidt

## TOWN TREASURER'S CERTIFICATE

I, Jane Beck, being the duly elected, qualified and  
acting treasurer for the Town of Vinland, do hereby certify that in  
accordance with the records in my office, there are no unpaid taxes  
or unpaid special assessments as of 06-09-97 on any land  
included in this Certified Survey Map.

Date 06-09-97Treasurer Jane BeckWINNEBAGO COUNTY PLANNING COMMISSION  
CERTIFICATE OF APPROVAL

This Certified Survey Map of Lot 1 in Certified Survey Map No. 1755  
and unplatted lands in part of the N.E. 1/4 of the N.W. 1/4 of  
Section 22, T19N, R16E, in the Town of Vinland, Winnebago County,  
Wisconsin, is hereby approved.

July 17, 1997  
Date

Joanna M. Stewart  
County Planning Commission  
Representative

976490

Register's Office  
Winnebago County, Wis.  
Received for record this 12<sup>th</sup>  
day of July A.D., 1997  
at 12:10 o'clock P.M. and  
filed in Vol. L of CSM  
on page 3255

Ann W. Wenzel  
Register of Deeds

THIS DOCUMENT WAS DRAFTED BY  
REINHARD ROEHLIG.





NO. 3086B

CERTIFIED SURVEY MAP NO. 3973

SHEET 1 OF 4

BEING A CORRECTION OF CERTIFIED SURVEY MAP NO. 3755  
IN PART OF THE N.E. 1/4 OF THE N.W. 1/4 OF SECTION 22, T19N, R16E,  
IN THE TOWN OF VINLAND, WINNEBAGO COUNTY, WISCONSIN.

BEARINGS ARE REFERENCED TO THE NORTH LINE OF THE N.W. 1/4 OF  
SECTION 22-19-16, WHICH HAS AN ASSUMED BEARING OF NORTH 89°20'11" EAST.

⊙ DENOTES 1 INCH DIAMETER IRON PIPE OR 3/4" DIAMETER IRON ROD FOUND.

○ DENOTES 3/4 INCH DIAMETER IRON ROD 24 INCHES LONG SET, WEIGHING  
NOT LESS THAN 1.50 LBS PER LINEAL FOOT.

ALL DISTANCES ARE MEASURED TO THE NEAREST HUNDREDTH OF A FOOT.

THE "WEST 10 ACRES" OF THE N.E. 1/4 OF THE  
N.W. 1/4 WAS ESTABLISHED IN PROPORTION TO  
THE RELATIONSHIP BETWEEN THE "WEST 10 ACRES"  
AND THE "EAST 30 ACRES" OF THE ENTIRE "40".  
THE ENTIRE "40" ENCOMPASSES 39.6957 ACRES.

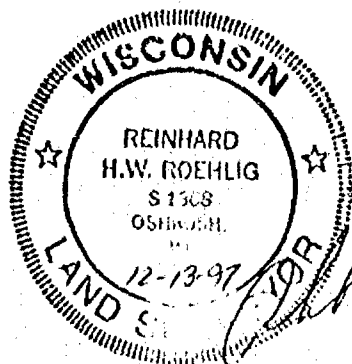
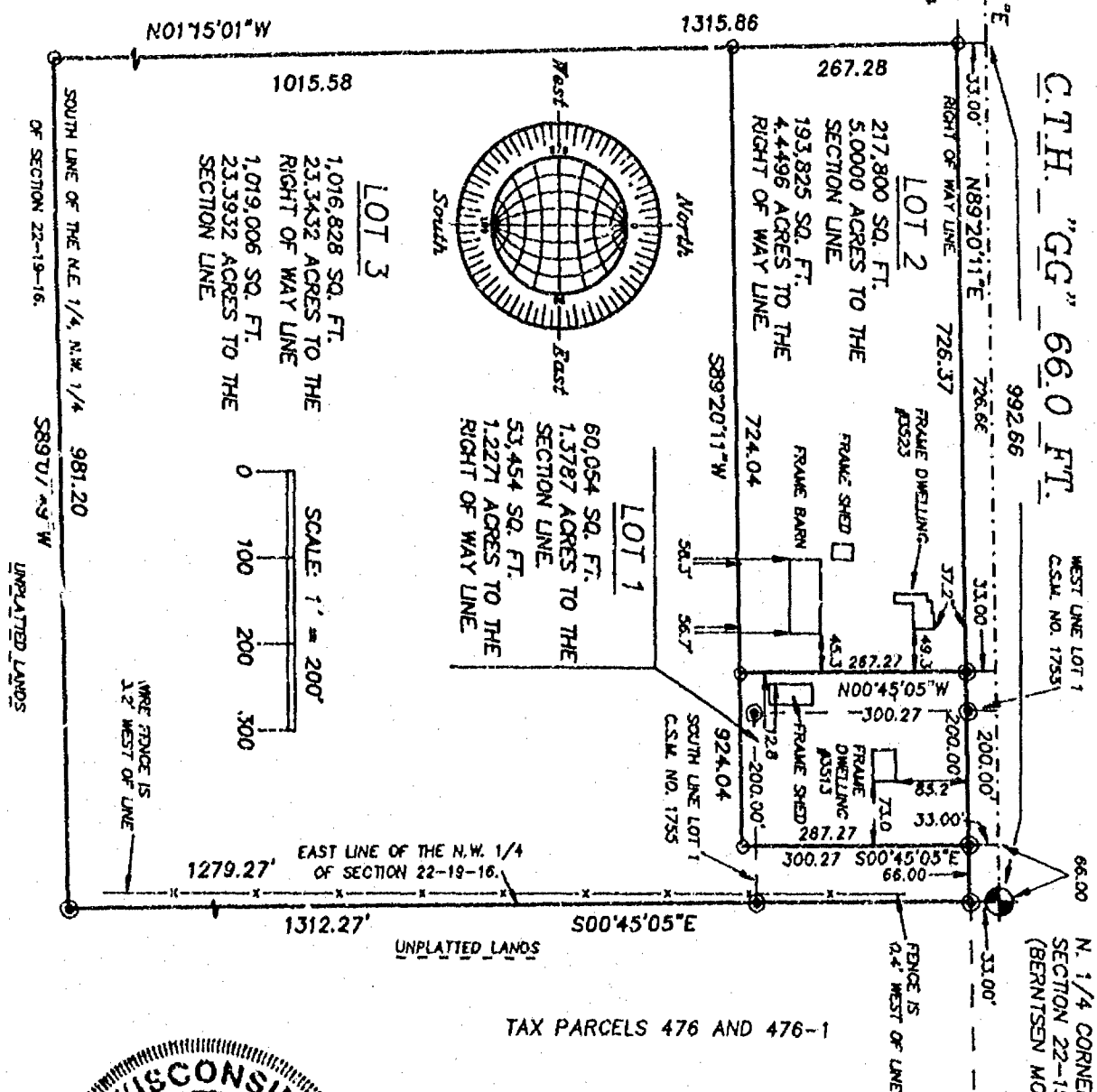

DECEMBER 10, 1997

**ROEHLIG**

**LAND SURVEYING  
&  
CONSULTING LTD.**

417 North Sawyer Street • Oshkosh WI • 54901

(920) 233-2804

NO. 3086B



NO. 3086B

CERTIFIED SURVEY MAP NO. 3973

SHEET 1 OF 4

BEING A CORRECTION OF CERTIFIED SURVEY MAP NO. 3755  
IN PART OF THE N.E. 1/4 OF THE N.W. 1/4 OF SECTION 22, T19N, R16E,  
IN THE TOWN OF VINLAND, WINNEBAGO COUNTY, WISCONSIN.

BEARINGS ARE REFERENCED TO THE NORTH LINE OF THE N.W. 1/4 OF  
SECTION 22-19-16, WHICH HAS AN ASSUMED BEARING OF NORTH 89°20'11" EAST.

- ⊙ DENOTES 1 INCH DIAMETER IRON PIPE OR 3/4" DIAMETER IRON ROD FOUND.
- DENOTES 3/4 INCH DIAMETER IRON ROD 24 INCHES LONG SET, WEIGHING  
NOT LESS THAN 1.50 LBS PER LINEAL FOOT.

ALL DISTANCES ARE MEASURED TO THE NEAREST HUNDREDTH OF A FOOT.

THE "WEST 10 ACRES" OF THE N.E. 1/4 OF THE  
N.W. 1/4 WAS ESTABLISHED IN PROPORTION TO  
THE RELATIONSHIP BETWEEN THE "WEST 10 ACRES"  
AND THE "EAST 30 ACRES" OF THE ENTIRE "40".  
THE ENTIRE "40" ENCOMPASSES 39.6957 ACRES.

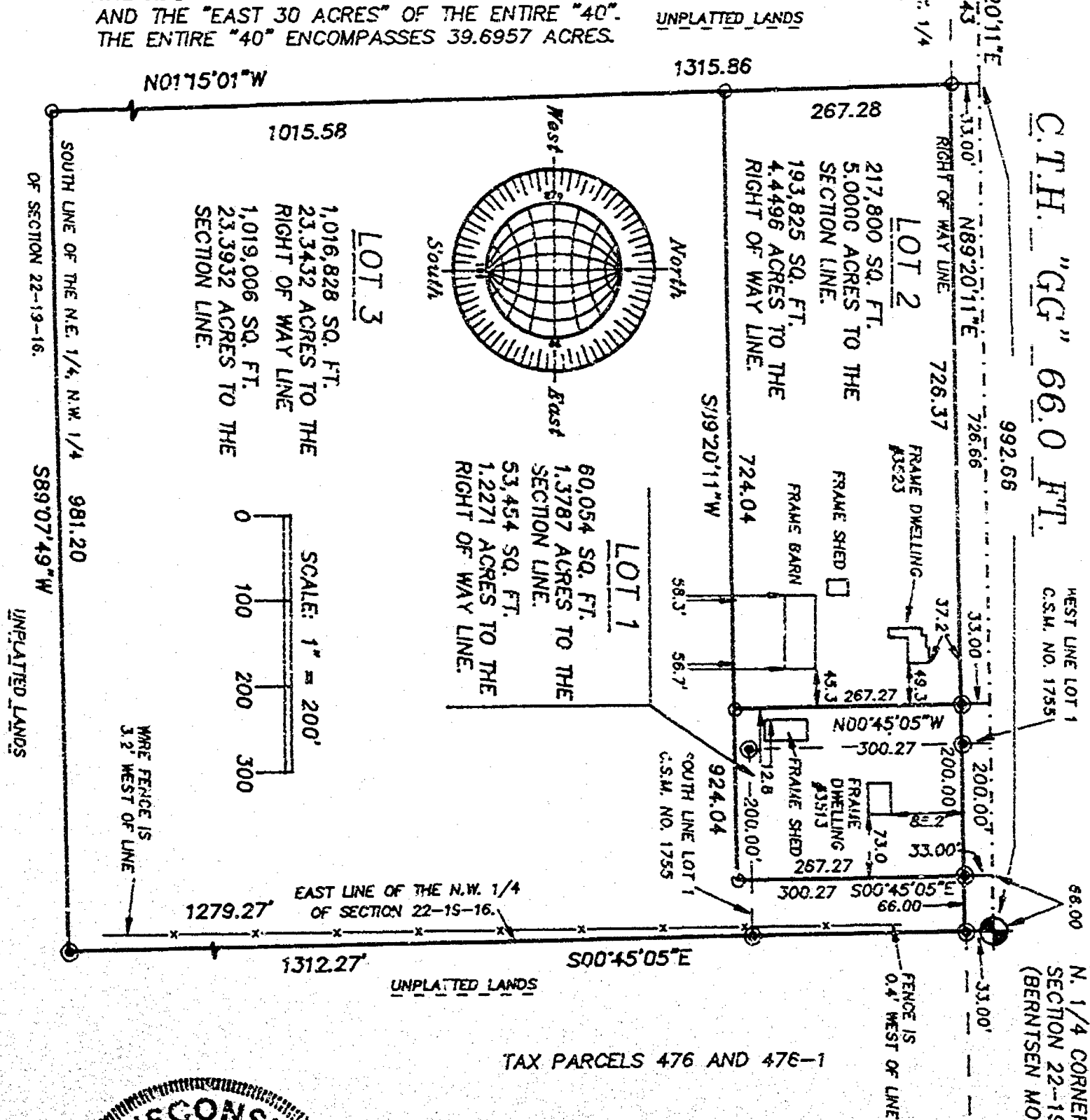

TAX PARCELS 476 AND 476-1

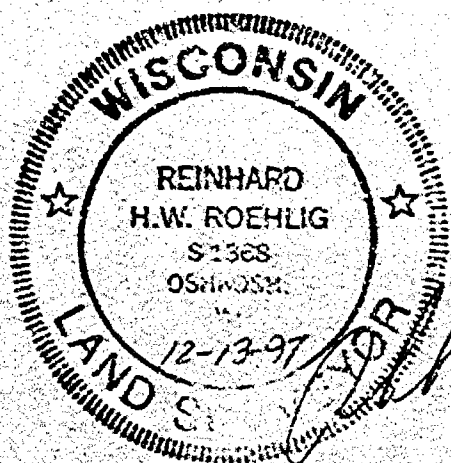

DECEMBER 10, 1997

**ROEHLIG**  
**LAND SURVEYING**  
**&**  
**CONSULTING LTD.**  
417 North Sawyer Street • Oshkosh WI • 54901  
(920) 233-2834

NO. 3086B



NO. 3086B

CERTIFIED SURVEY MAP NO. 3923

SHEET 2 OF 4

BEING A CORRECTION OF CERTIFIED SURVEY MAP NO. 3755 IN PART OF THE N.E. 1/4 OF THE N.W. 1/4 OF SECTION 22, T19N, R16E, TOWN OF VINLAND, WINNEBAGO COUNTY, WISCONSIN.

SURVEYOR'S CERTIFICATE  
STATE OF WISCONSIN)

SS  
WINNEBAGO COUNTY)

I, REINHARD ROEHLIG, Wisconsin Registered Land Surveyor do hereby certify;

THAT I have surveyed, divided and mapped Certified Survey Map No. 3755 in part of the N.E. 1/4 of the N.W. 1/4 of Section 22, T19N, R16E, in the Town of Vinland, Winnebago County, Wisconsin, which is bounded and described as follows;

BEGINNING AT THE N. 1/4 CORNER OF SAID SECTION, THENCE SOUTH 00°45'05" EAST ALONG THE EAST LINE OF SAID 1/4 SECTION 1312.27 FT., THENCE SOUTH 89°07'49" WEST ALONG THE SOUTH LINE OF SAID 1/4 - 1/4 SECTION 981.20 FT., THENCE NORTH 01°15'01" WEST PARALLEL WITH THE WEST LINE OF SAID 1/4-1/4 SECTION 1315.86 FT. TO A POINT ON THE NORTH LINE OF SAID 1/4 SECTION, THENCE NORTH 89°20'11" EAST 992.66 FT. TO THE POINT OF BEGINNING. THE NORTH 33.00 FT. OF SAID PARCEL IS RESERVED FOR PUBLIC RIGHT OF WAY. SAID PARCEL IS SUBJECT TO ALL EXISTING EASEMENTS AND RESTRICTIONS OF RECORD.

THAT I have made this survey by the direction of George C. Dobberke and Verna A. Dobberke and Peter Gloede and Jamie Gloede, owners of said land.

THAT lands depicted on this map are entirely included in lands recorded in document No. 976490.

THAT such map is a correct representation of all the exterior boundaries of the land surveyed and the land division thereof made.

THAT I have fully complied with the provisions of Chapter 236 of the Wisconsin Statutes and the Land Subdivision Ordinance of Winnebago County.

12-13-97  
Date

Reinhard Roehlig  
Reinhard Roehlig, Registered  
Wisconsin Land Surveyor S-1368

OWNER'S CERTIFICATE

AS OWNERS, We hereby certify that We caused the land described on this map to be surveyed, divided and mapped as represented on this map in accordance with the Winnebago County Subdivision Ordinance.

WITNESS the hands and seals of said owners this 11 day of FEBRUARY, 1997.

George C. Dobberke  
George C. Dobberke

Verna A. Dobberke  
Verna A. Dobberke

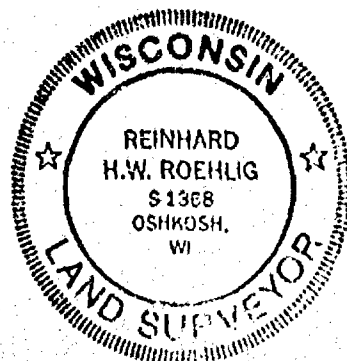

NO. 3086B

CERTIFIED SURVEY MAP NO. 3973

SHEET 3 OF 4

BEING A CORRECTION OF CERTIFIED SURVEY MAP NO. 3755 IN PART OF THE N.E. 1/4 OF THE N.W. 1/4 OF SECTION 22, T19N, R16E, TOWN OF VINLAND, WINNEBAGO COUNTY, WISCONSIN.

STATE OF WISCONSIN)

:SS

WINNEBAGO COUNTY)

PERSONALLY came before me this 14 day of FEBRUARY 1997, the aforementioned George C. Dobberke and Verna A. Dobberke, to me known to be the persons who executed the foregoing instrument and acknowledged the same.

[Signature]  
Notary Public, Winnebago  
County, State of Wisconsin

My Commission Expires 6-6-97

OWNER'S CERTIFICATE

AS OWNERS, We hereby certify that We caused the land described on this map to be surveyed, divided and mapped as represented on this map in accordance with the Winnebago County Subdivision Ordinance.

WITNESS the hands and seals of said owners this 14 day of FEBRUARY, 1997.

[Signature]  
Peter Gloede

[Signature]  
Jamie Gloede

STATE OF WISCONSIN)

:SS

WINNEBAGO COUNTY)

PERSONALLY came before me this 14 day of FEBRUARY 1997, the aforementioned Peter Gloede and Jamie Gloede, to me known to be the persons who executed the foregoing instrument and acknowledged the same.

[Signature]  
Notary Public, Winnebago  
County, State of Wisconsin

My Commission Expires 6-6-97

COUNTY TREASURER'S CERTIFICATE

I, Mary E. Krueger Deputy, being the duly elected, qualified and acting treasurer for Winnebago County, do hereby certify that in accordance with the records in my office, there are no unpaid taxes or unpaid special assessments as of February 16, 1998 on any land included in this Certified Survey Map.

Date 2/16/98

Treasurer Mary E. Krueger Deputy



NO. 3086B

CERTIFIED SURVEY MAP NO. 3973

SHEET 4 OF 4

BEING A CORRECTION OF CERTIFIED SURVEY MAP NO. 3755 IN PART OF THE N.E. 1/4 OF THE N.W. 1/4 OF SECTION 22, T19N, R16E, TOWN OF VINLAND, WINNEBAGO COUNTY, WISCONSIN.

TOWN TREASURER'S CERTIFICATE

I, Jane Beck, being the duly elected, qualified and acting treasurer for the Town of Vinland, do hereby certify that in accordance with the records in my office, there are no unpaid taxes or unpaid special assessments as of 03-09-98 on any land included in this Certified Survey Map.

Date 03-09-98

Treasurer Jane Beck

WINNEBAGO COUNTY PLANNING COMMISSION  
CERTIFICATE OF APPROVAL

This Certified Survey Map, a correction of Certified Survey Map No. 3755 in part of the N.E. 1/4 of the N.W. 1/4 of Section 22, T19N, R16E, in the Town of Vinland, Winnebago County, Wisconsin, is hereby approved.

Date May 4, 1998

[Signature]  
County Planning Commission  
Representative

Date N/A

N/A  
Town Board Representative

THIS DOCUMENT WAS DRAFTED BY  
REINHARD ROEHLIG.

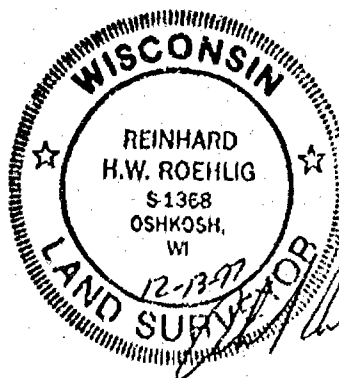

1007648

Register's Office  
Winnebago County, Wis.  
Received for record this 4<sup>th</sup>  
day of May A.D., 1998  
at 3:46 o'clock P.M. and  
recorded in Vol. 1 of C.S.M.  
on page 3973.  
Susan W. Wenzel  
Register of Deeds

Aug  
16

# Certified Survey Map No. 4480

## SURVEYOR'S CERTIFICATE:

I, James E. Smith, Registered Land Surveyor, do hereby certify:

That I have surveyed, divided and mapped, at the direction of Rodney Scholz, part of the Southwest 1/4 of the Southwest 1/4 of Section 22, Township 19 North, Range 16 East, Town of Vinland, Winnebago County, Wisconsin, described as follows:

Commencing at the Southwest corner of said Section 22; thence North 00 degrees 40 minutes 23 seconds East 831.00 feet, along the West line of said Southwest 1/4 of the Southwest 1/4, to the point of beginning; thence South 89 degrees 56 minutes 03 seconds East 250.80 feet; thence South 00 degrees 40 minutes 23 seconds West 600.00 feet; thence South 89 degrees 56 minutes 03 seconds East 198.00 feet; thence South 00 degrees 40 minutes 23 seconds West 231.00 feet; thence South 89 degrees 56 minutes 03 seconds East 852.26 feet, along the South line of said Southwest 1/4 of the Southwest 1/4; thence North 01 degree 13 minutes 58 seconds East ~~636.90~~ feet, along the West line of Brookwood Park Subdivision; ~~thence North 89 degrees 56 minutes 03 seconds West 4.40 feet~~; thence North 00 degrees 24 minutes 51 seconds East ~~688.97~~ feet, along the East line of said Southwest 1/4 of the Southwest 1/4; thence South 89 degrees 57 minutes 27 seconds West 1304.19 feet, along the North line of said Southwest 1/4 of the Southwest 1/4; thence South 00 degrees 40 minutes 23 seconds West 492.33 feet, along the West line of said Southwest 1/4 of the Southwest 1/4, to the point of beginning.

That I have fully complied with Chapter 236.34 of the Wisconsin Statutes in surveying, dividing, and mapping the same and the Town of Vinland, and Winnebago County Subdivision Ordinances.

This map is a correct representation of all of the exterior boundaries of land surveyed and the division thereof.

Given under my hand this 8 day of Nov, 1999.

James E. Smith  
James E. Smith, Reg. W. Land Surveyor, S-1803

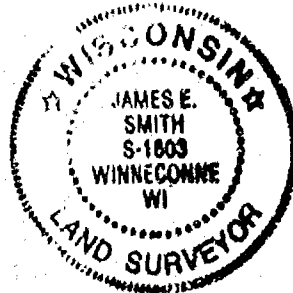

## OWNERS CERTIFICATE:

As owners we, the undersigned, hereby certify that we caused the land above described to be surveyed, divided and mapped and dedicated to the public all as shown and represented on this map.

Ralph W. Meltz 11/15/99  
Ralph W. Meltz Date

Margaret Meltz  
Margaret Meltz Date

State of Wisconsin )  
                                  )SS  
Winnebago County )

I, James E. Smith, personally came before me on the 15<sup>TH</sup> day of NOVEMBER, 1999, the above owners to me known as the persons who executed the foregoing instrument and acknowledge the same.

James E. Smith My Commission Expires 8-6-2000

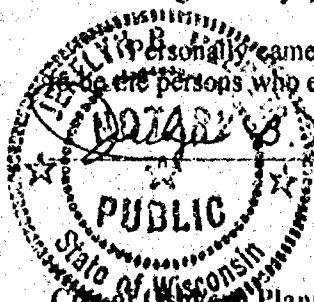

## Planning Committee Certificate:

This Certified Survey Map of part of the Southwest 1/4 of the Southwest 1/4 of Section 22, Township 19 North, Range 16 East, Town of Vinland, Winnebago County, Wisconsin is hereby approved.

Date: 2/18/2000

Jill B.  
Planning Commission Secretary

SHEET 2 of 3

# Certified Survey Map No. 4480

## Certificate of Planning Committee:

Pursuant to the Land Subdivision Regulations of the County of Winnebago, Wisconsin, all the requirements for approval have been fulfilled. This Minor Subdivision was approved by the Winnebago County Planning and Zoning Committee on 10th day of March 2000

John A. Schaeffer  
Chairman, Planning and Zoning Committee

## Treasurer's Certificate:

I hereby certify that there are no unpaid taxes or unpaid special assessments on any of the lands shown hereon.

Jane Beck 12-10-99  
Town Treasurer Date

Mark Huggins 12/16/99  
County Treasurer Date

## Town Board Approval:

We hereby certify that the Town of Vinland has reviewed and approved this certified survey map.

Rapier 12-13-99  
Town Chairman Date

Shirley Brayer 12/13/99  
Town Clerk Date

This CSM is contained wholly within the property described in the following recorded instruments:

Owner(s) of record	Document(s)	Parcel Number(s)
Ralph W. & Margaret Meltz	V1271 P91	0260483

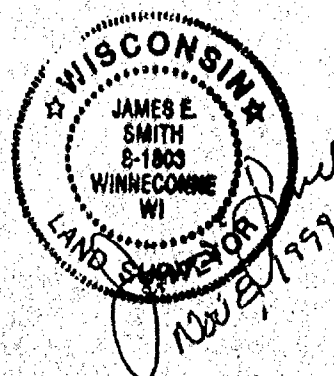



1088306

REGISTER'S OFFICE  
WINNEBAGO COUNTY, WI  
RECORDED ON

03-10-2003 11:23 AM  
Vol. 1 p. 4430  
SUSAN WINNINGHOFF  
REGISTER OF DEEDS

RECORDING FEE 16.00  
TRANSFER FEE  
# OF PAGES 4

Escrow



# Certified Survey Map No. 4472

PART OF THE SOUTHWEST 1/4 OF THE SOUTHWEST 1/4  
OF SECTION 22 TOWNSHIP 19 NORTH, RANGE 16 EAST,  
TOWN OF VINLAND, WINNEBAGO COUNTY, WISCONSIN.

SURVEY FOR:  
RODNEY SCHOLZ  
229 WEBSTER ST.  
NEENAH, WI 54956

WEST 1/4 CORNER  
SECTION 22, T19N, R16E  
ALUMINUM MONUMENT

C.T.H. "T"

DEDICATED TO THE PUBLIC  
0.455 SQ. FT./19,796 SQ. FT.

S89°56'03"E 250.00'  
217.80'  
33.60'

LOT 1

N89°56'03"W 217.80'

LOT 2

N89°56'03"W 217.80'

LOT 3

N89°56'03"W 217.80'

LOT 1	43,558 SQ. FT./1.000 AC.
LOT 2	43,558 SQ. FT./1.000 AC.
LOT 3	43,558 SQ. FT./1.000 AC.
LOT 4	43,790 SQ. FT./1.005 AC.

## AREA

CENTERLINE

DITCH

BROOKS RD.

S 89°56'03" E 2620.33'

S 89°56'03" E 2171.53'

SOUTHWEST CORNER  
SECTION 22, T19N, R16E  
ALUMINUM MONUMENT

DEDICATED TO THE PUBLIC  
0.150 SQ. FT./0.620 SQ. FT.

SOUTH 1/4 CORNER  
SECTION 22, T19N, R16E  
ALUMINUM MONUMENT

## LEGEND

- 1" x 24" Iron Pipe Set
- 1" Iron Pipe Found
- 3/4" Rebar Found
- 1 1/4" Rebar Found
- Government Corner
- ( ) Recorded As

BEARINGS ARE REFERENCED  
TO THE SOUTH LINE OF THE  
SOUTHWEST 1/4 ASSUMED  
TO BEAR S 89°56'03" E

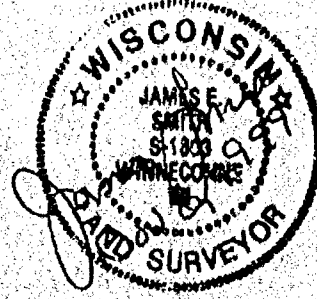
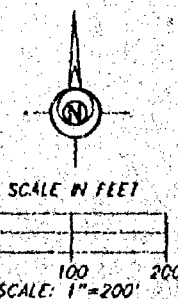

Martenson & Eissle, Inc.  
Land Surveying, Engineering & Planning  
109 West Main Street  
Omro, WI 54963 Ph. 920-611-6240

PROJECT NO. 0-0164-012  
FIELD BOOK B PAGE 35  
COMPUTER FILE WN-19-16-22-0-0164-012570

SHEET 1 OF 1

# Certified Survey Map No. 4472

## SURVEYOR'S CERTIFICATE:

I, James E. Smith, Registered Land Surveyor, do hereby certify:

That I have surveyed, divided and mapped, at the direction of Rodney Scholz, part of the Southwest  $\frac{1}{4}$  of the Southwest  $\frac{1}{4}$  of Section 22, Township 19 North, Range 16 East, Town of Vinland, Winnebago County, Wisconsin, described as follows:

Commencing at the Southwest corner of said Section 22; thence North 00 degrees 40 minutes 23 seconds East 231.00 feet, along the West line of said Southwest  $\frac{1}{4}$  of the Southwest  $\frac{1}{4}$ , to the point of beginning; thence North 00 degrees 40 minutes 23 seconds East 600.00 feet, along the West line of said Southwest  $\frac{1}{4}$  of the Southwest  $\frac{1}{4}$ ; thence South 89 degrees 56 minutes 03 seconds East 250.80 feet; thence South 00 degrees 40 minutes 23 seconds West 600.00 feet; thence South 89 degrees 56 minutes 03 seconds East 198.00 feet; thence South 00 degrees 40 minutes 23 seconds West 231.00 feet; thence North 89 degrees 56 minutes 03 seconds West 217.80 feet, along the South line of said Southwest  $\frac{1}{4}$  of the Southwest  $\frac{1}{4}$ ; thence North 00 degrees 40 minutes 23 seconds East 231.00 feet, along the East line of Document 1001550; thence North 89 degrees 56 minutes 03 seconds West 231.00 feet, along the North line of Document 1001550, to the point of beginning.

That I have fully complied with Chapter 236.34 of the Wisconsin Statutes in surveying, dividing, and mapping the same and the Town of Vinland, and Winnebago County Subdivision Ordinances.

This map is a correct representation of all of the exterior boundaries of land surveyed and the division thereof.

Given under my hand this 8 day of Nov, 1999.

James E. Smith  
James E. Smith, Reg. WI. Land Surveyor, S-1803

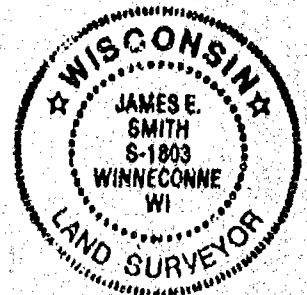

## OWNERS CERTIFICATE:

As owners we, the undersigned, hereby certify that we caused the land above described to be surveyed, divided and mapped and dedicated to the public all as shown and represented on this map.

Ralph W. Meltz 11/15/99  
Ralph W. Meltz Date

Margaret Meltz  
Margaret Meltz Date

State of Wisconsin )  
                                  )SS  
Winnebago County )

Personally came before me on the 15<sup>TH</sup> day of NOVEMBER, 1999, the above owners to me known to be the persons who executed the foregoing instrument and acknowledge the same.

Joseph B. Melberg My Commission Expires 8-6-2000

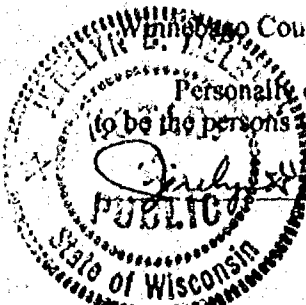

## City of Oshkosh Planning Committee Certificate:

This Certified Survey Map of part of the Southwest  $\frac{1}{4}$  of the Southwest  $\frac{1}{4}$  of Section 22, Township 19 North, Range 16 East, Town of Vinland, Winnebago County, Wisconsin is hereby approved.

Date: 2-18-2000

Jill Blue  
Planning Commission Secretary

# Certified Survey Map No. 4472

## Certificate of Planning Committee:

Pursuant to the Land Subdivision Regulations of the County of Winnebago, Wisconsin, all the requirements for approval have been fulfilled. This Minor Subdivision was approved by the Winnebago County Planning and Zoning Committee on 25<sup>th</sup> day of February, 2000

Jeanne M. Scherer  
Chairman, Planning and Zoning Committee

## Treasurer's Certificate:

I hereby certify that there are no unpaid taxes or unpaid special assessments on any of the lands shown hereon.

Jane Beste 12-10-99  
Town Treasurer Date

Mary Ann DePuy 12-16-99  
County Treasurer Date

## Town Board Approval:

We hereby certify that the Town of Vinland has reviewed and approved this certified survey map.

Wayne D. DePuy 12-3-99  
Town Chairman Date

Shirley Broze 12-13-99  
Town Clerk Date

This CSM is contained wholly within the property described in the following recorded instruments:

Owner(s) of record	Document(s)	Parcel Number(s)
Ralph W. & Margaret Meltz	V1271 P91	0260483

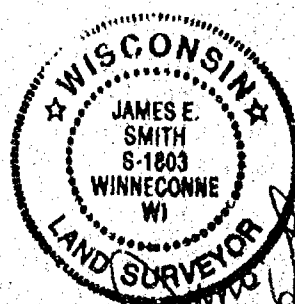

1087046

REGISTER'S OFFICE  
WINNEBAGO COUNTY, WI  
RECORDED ON

02-25-2000 03:18 PM

Vol. 7 P. 4172  
SUSAN WINNINGHOFF  
REGISTER OF DEEDS

RECORDING FEE 16.00  
TRANSFER FEE  
# OF PAGES 4

256100





**Certified Survey Map No. 4480**  
PART OF THE SOUTHWEST 1/4 OF THE SOUTHWEST 1/4  
OF SECTION 22, TOWNSHIP 19 NORTH, RANGE 16 EAST,  
TOWN OF VINLAND, WINNEBAGO COUNTY, WISCONSIN.

SURVEY FOR:  
RODNEY SCHOLZ  
229 WEBSTER ST.  
NEENAH, WI 54956

UNPAID LANDS

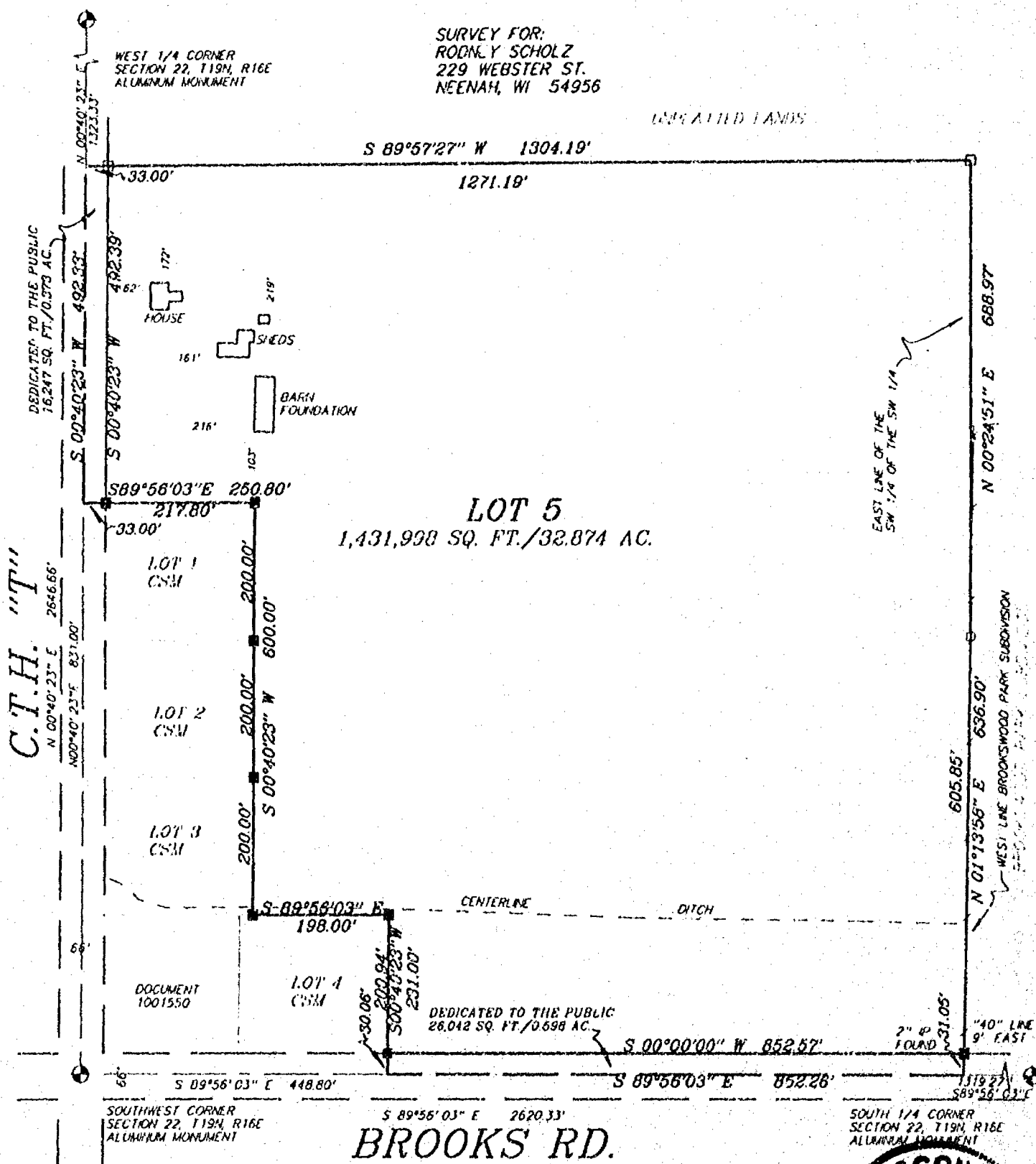

**LEGEND**

- 1" x 24" Iron Pipe Set
- 1" Iron Pipe Found
- 3/4" Rebar Found
- ▲ 1 1/4" Rebar Found
- ⊙ Government Corner
- ( ) Recorded As
- x-x FENCE

BEARINGS ARE REFERENCED  
TO THE SOUTH LINE OF THE  
SOUTHWEST 1/4 ASSUMED  
TO BE AN S 89°56'03" E

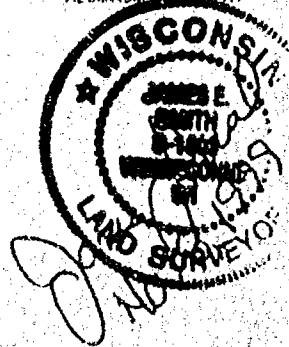
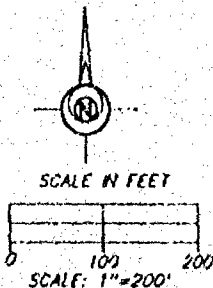

**Martenson & Eisele, Inc.**  
Land Surveying, Engineering & Planning  
109 West Main Street  
Omro, WI 54963 Ph. 920-585-6240

PROJECT NO. 0-0164-0120  
FIELD BOOK 8 PAGE 35  
COMPUTER FILE WY-19-16-22-0-0164-0120.S70  
SHEET 1 OF 3



NO. 3852

CERTIFIED SURVEY MAP NO. 4969

SHEET 2 OF 4

THE S.E. 1/4 OF THE N.E. 1/4 OF SECTION 22, T.19N., R.16E., TOWN OF VINLAND, WINNEBAGO COUNTY, WISCONSIN.

SURVEYOR'S CERTIFICATE  
STATE OF WISCONSIN)

WINNEBAGO COUNTY)

I, REINHARD ROHLIC, Wisconsin Registered Land Surveyor do hereby certify)

THAT I have surveyed, divided and mapped the S.E. 1/4 of the N.E. 1/4 of section 22, T.19N., R.16E., in the Town of Vinland, Winnebago County, Wisconsin, which is bounded and described as follows)

COMMENCING AT THE N.E. CORNER OF SAID SECTION, THENCE NORTH 00°56'20" EAST ALONG THE EAST LINE OF SAID 1/4 SECTION 1322.82 FT. TO THE POINT OF BEGINNING OF THE PARCEL TO BE DESCRIBED, THENCE CONTINUING ALONG SAID LINE SOUTH 00°56'20" EAST 1322.82 FT. TO THE E. 1/4 CORNER OF SAID SECTION, THENCE SOUTH 18°55'33" WEST ALONG THE SOUTH LINE OF THE N.E. 1/4 OF SAID SECTION 1323.40 FT., THENCE NORTH 00°59'44" WEST ALONG THE WEST LINE OF SAID 1/4-1/4 SECTION 1317.54 FT. TO THE N.W. CORNER OF SAID 1/4 1/4 SECTION, THENCE NORTH 88°51'48" EAST ALONG THE NORTH LINE OF SAID 1/4-1/4 SECTION 1321.28 FT. TO THE POINT OF BEGINNING, THE EAST 13.00 FT. OF SAID PARCEL IS RESERVED FOR PUBLIC RIGHT OF WAY, SAID PARCEL IS SUBJECT TO ALL EXISTING EASEMENTS AND RESTRICTIONS ON RECORD.

THAT I have made this survey by the direction of L. H. Talych, owner of said land.

THAT lands depicted on this map are entirely included in lands recorded in document No. 853253, 955516.

THAT such map is a correct representation of all the material boundaries of the land surveyed and the land division thereof made.

THAT I have fully complied with the provisions of Chapter 236 of the Wisconsin Statutes and the Land Subdivision Ordinance of Winnebago County.

Date 11-10-11

Reinhard Rohlif, Registered  
Wisconsin Land Surveyor 8-1368





NO. 3882

CERTIFIED SURVEY MAP NO. 496A

SHEET 3 OF 4

THE S.E. 1/4 OF THE N.E. 1/4 OF SECTION 22, T.12N., R.14E., T88N  
OF VINLAND, WINNEBAGO COUNTY, WISCONSIN.

**OWNER'S CERTIFICATE**

AS OWNER, I hereby certify that I caused the land described on this map to be surveyed, divided and mapped as represented on this map in accordance with the Winnebago County Subdivision Ordinance.

WITNESS the hand and seal of said owner this 11th day of July, 2001.

*Ann H. Tedych*  
Ann H. Tedych

STATE OF WISCONSIN)

WINNEBAGO COUNTY)

PERSONALLY came before me this 11th day of July, 2001 the aforementioned Ann H. Tedych, to me known to be the person who executed the foregoing instrument and acknowledged the same.

*William J. Jones*  
Notary Public, Winnebago  
County, State of Wisconsin

My Comm. Expires 12/14/05

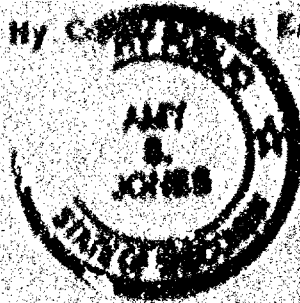

**COUNTY TREASURER'S CERTIFICATE**

I, \_\_\_\_\_, being the duly elected, qualified and acting Treasurer for Winnebago County, do hereby certify that in accordance with the records in my office, there are no unpaid taxes or unpaid special assessments as of \_\_\_\_\_ on any land included in this Certified Survey Map.

Date \_\_\_\_\_

Treasurer \_\_\_\_\_



NO. 3652

CERTIFIED SURVEY MAP NO. 49609

SHEET 4 OF 4

THE S.E. 1/4 OF THE N.E. 1/4 OF SECTION 22, T.15N., R.16E., TOWN OF VINLAND, HINNEBAGO COUNTY, WISCONSIN.

**TOWN TREASURER'S CERTIFICATE**

I, George J. Jensen, being the duly elected, qualified and acting treasurer for the Town of Vinland, do hereby certify that in accordance with the records in my office, there are no unpaid taxes or unpaid special assessments as of 1-17-1934 on any land included in this Certified Survey Map.

Date June 14, 1934

Treasurer George J. Jensen

**HINNEBAGO COUNTY AND CITY OF OSHKOSH PLANNING COMMISSION CERTIFICATES OF APPROVAL AND TOWN OF VINLAND CERTIFICATE OF APPROVAL WITH ACCEPTANCE OF ROAD DEDICATION**

This Certified Survey Map, the S.E. 1/4 of the N.E. 1/4 of Section 22, T.15N., R.16E., in the Town of Vinland, Hinnabago County, Wisconsin, is hereby approved.

Date

County Planning Commission Representative

Date

Town Board Representative

Date

City of Oshkosh Department of Development Representative

THIS DOCUMENT HAS DRAFTED BY  
MARK REINBACH.

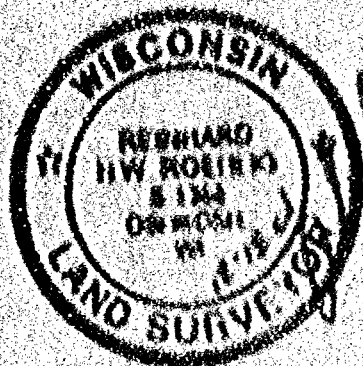

1176070  
HINNEBAGO COUNTY, WISCONSIN  
RECORDS  
JUN 17 1934  
CLERK



100-443887-100

ALL DISTANCES ARE MEASURED TO THE CENTER OF THE POST.

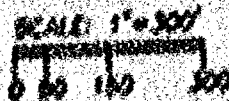

REMARK: A PERSON WITH ACCESS TO LOT 1  
AND MAY BE IN THE CHANGING ROOMS  
WHICH ARE LOCATED NORTH OF THE  
COURT. PLEASE BE AWARE THAT THE  
THE MEANS OF ENTRY AND EXIT ARE  
IN ORDER TO COME TO THE COURT WITH NEARLY FORCE.

NE 1/4 OF DE NE 1/4

RE CONSUM  
SECTION 12  
(MONTREAU  
MONTREAU)

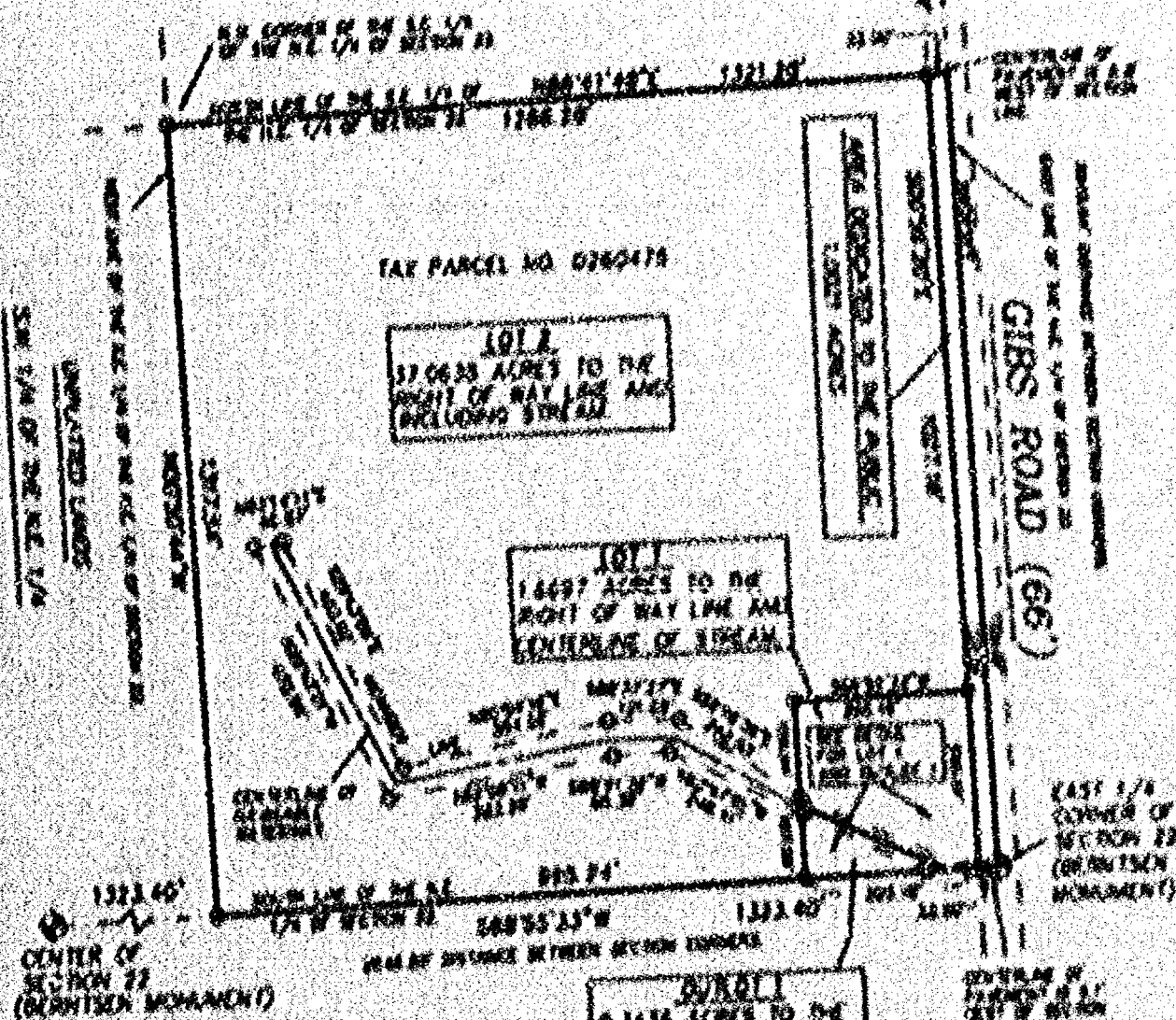
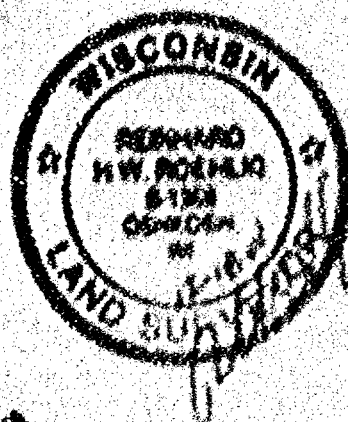

DETAIL (NOT TO SCALE)

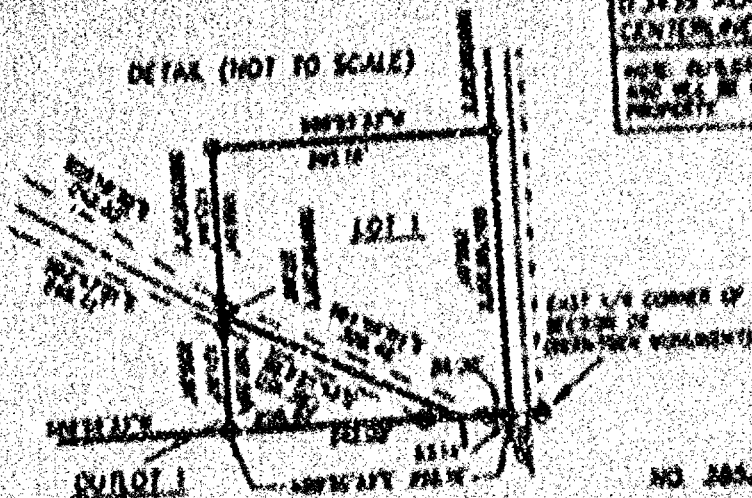

JULY 1 1957

**ROEHLIG**

# LAND SURVEYING

**CONSULTING LTD**

1. RECEIVED

2000 Veterans Street • Detroit, MI • 48204  
(313) 837-2004

10-10-68

NO. 3452

CERTIFIED SURVEY MAP NO. 4969

Sheet 1 of 4

THE S.E. 1/4 OF THE N.E. 1/4 OF SECTION 22, T.19N., R.16E., TOWNSHIP OF VINLAND, WINNEBAGO COUNTY, WISCONSIN.

SURVEYOR'S CERTIFICATE  
(STATE OF WISCONSIN)

WINNEBAGO COUNTY)

I, REINHARD ROZHLIC, Wisconsin Registered Land Surveyor do hereby certify:

THAT I have surveyed, divided and mapped the S.E. 1/4 of the N.E. 1/4 of section 22, T.19N., R.16E., in the Town of Vinland, Winnebago County, Wisconsin, which is bounded and described as follows:

COMMENCING AT THE N.E. CORNER OF SAID SECTION, THENCE SOUTH 00°56'20" EAST ALONG THE EAST LINE OF SAID 1/4 SECTION 1322.82 FT. TO THE POINT OF BEGINNING OF THE PARCEL TO BE DESCRIBED, THENCE CONTINUING ALONG SAID LINE SOUTH 00°56'20" EAST 1322.82 FT. TO THE E. 1/4 CORNER OF SAID SECTION, THENCE SOUTH 88°55'33" WEST ALONG THE SOUTH LINE OF THE N.E. 1/4 OF SAID SECTION 1323.40 FT., THENCE NORTH 00°50'44" WEST ALONG THE WEST LINE OF SAID 1/4-1/4 SECTION 1317.54 FT. TO THE N.W. CORNER OF SAID 1/4-1/4 SECTION, THENCE NORTH 88°41'48" EAST ALONG THE NORTH LINE OF SAID 1/4-1/4 SECTION 1323.28 FT. TO THE POINT OF BEGINNING. THE EAST 33.00 FT. OF SAID PARCEL IS RESERVED FOR PUBLIC RIGHT OF WAY. SAID PARCEL IS SUBJECT TO ALL EXISTING EASEMENTS AND RESTRICTIONS OF RECORD.

THAT I have made this survey by the direction of Ann M. Tadych, owner of said land.

THAT lands depicted on this map are entirely included in lands recorded in document No. 853253, 969516.

THAT such map is a correct representation of all the exterior boundaries of the land surveyed and the land division thereof made.

THAT I have fully complied with the provisions of Chapter 236 of the Wisconsin Statutes and the Land Subdivision Ordinance of Winnebago County.

Date 12-10-21

Reinhard Rozhlic  
Registered  
Wisconsin Land Surveyor S-1368

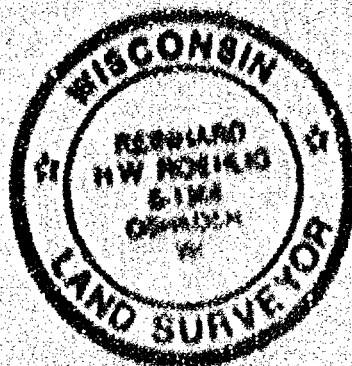



NO. 3852

CERTIFIED SURVEY MAP NO.

4969

SHEET 3 OF 4

THE S.E. 1/4 OF THE N.E. 1/4 OF SECTION 22, T.19N., R.16E., TOWN OF VINLAND, WINNEBAGO COUNTY, WISCONSIN.

OWNER'S CERTIFICATE

AS OWNER, I hereby certify that I caused the land described on this map to be surveyed, divided and mapped as represented on this map in accordance with the Winnebago County Subdivision Ordinance.

WITNESS the hand and seal of said owner this 4th day of January, 2002.

*Ann M. Tadych*  
Ann M. Tadych

STATE OF WISCONSIN)

WINNEBAGO COUNTY)

PERSONALLY came before me this 4th day of January, 2002 the aforementioned Ann M. Tadych, to me known to be the person who executed the foregoing instrument and acknowledged the same.

*Mike Jones*  
Notary Public, Winnebago County, State of Wisconsin

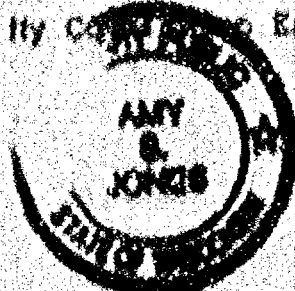

My Comm. Expires DEC 4, 2005

COUNTY TREASURER'S CERTIFICATE

I, *Diana M. Hellman*, being the duly elected, qualified and acting Treasurer for Winnebago County, do hereby certify that in accordance with the records in my office, there are no unpaid taxes or unpaid special assessments as of 3-18-02 on any land included in this Certified Survey Map.

Date 3-18-02

Treasurer *Diana M. Hellman*  
*D. Hellman*

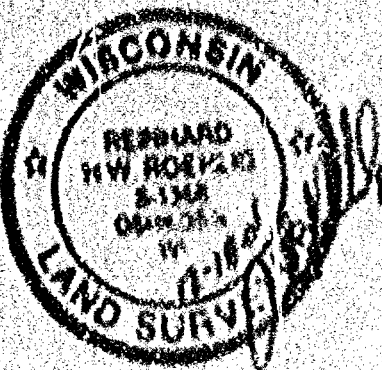

NO. 3852

CERTIFIED SURVEY MAP NO.

496A

SHEET 4 OF 4

THE S.E. 1/4 OF THE N.E. 1/4 OF SECTION 22, T.19N., R.16E., TOWNSHIP OF VINLAND, WINNEBAGO COUNTY, WISCONSIN.

TOWN TREASURER'S CERTIFICATE

I, Georgia Jensen, being the only elected, qualified and acting Treasurer for the Town of Vinland, do hereby certify that in accordance with the records in my office, there are no unpaid taxes or unpaid special assessments as of 1-14-02 on any land included in this Certified Survey Map.

Date Jan. 14, 2002

Treasurer

Georgia Jensen

WINNEBAGO COUNTY AND CITY OF OSHKOSH PLANNING COMMISSION CERTIFICATES OF APPROVAL AND TOWN OF VINLAND CERTIFICATE OF APPROVAL WITH ACCEPTANCE OF ROAD DEDICATION

This Certified Survey Map, The S.E. 1/4 of the N.E. 1/4 of Section 22, T.19N., R.16E., in the Town of Vinland, Winnebago County, Wisconsin, is hereby approved.

Date

March 22, 2002

County Planning Commission Representative

[Signature]

Date

1-14-2002

Town Board Representative

[Signature]

Date

3-6-02

City of Oshkosh Department of Development Representative

[Signature]

THIS DOCUMENT WAS DRAFTED BY  
MARK REINCH.

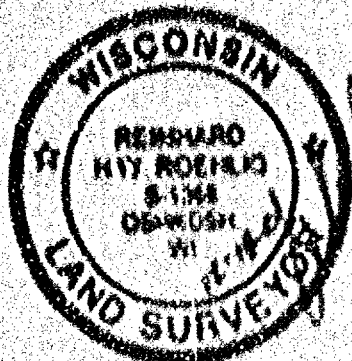

1174070  
RECEIVED  
MAR 22 2002  
WINNEBAGO COUNTY, WI  
RECORDS  
[Handwritten signature]



100-443887-10

1040 PFC 804 0101 1

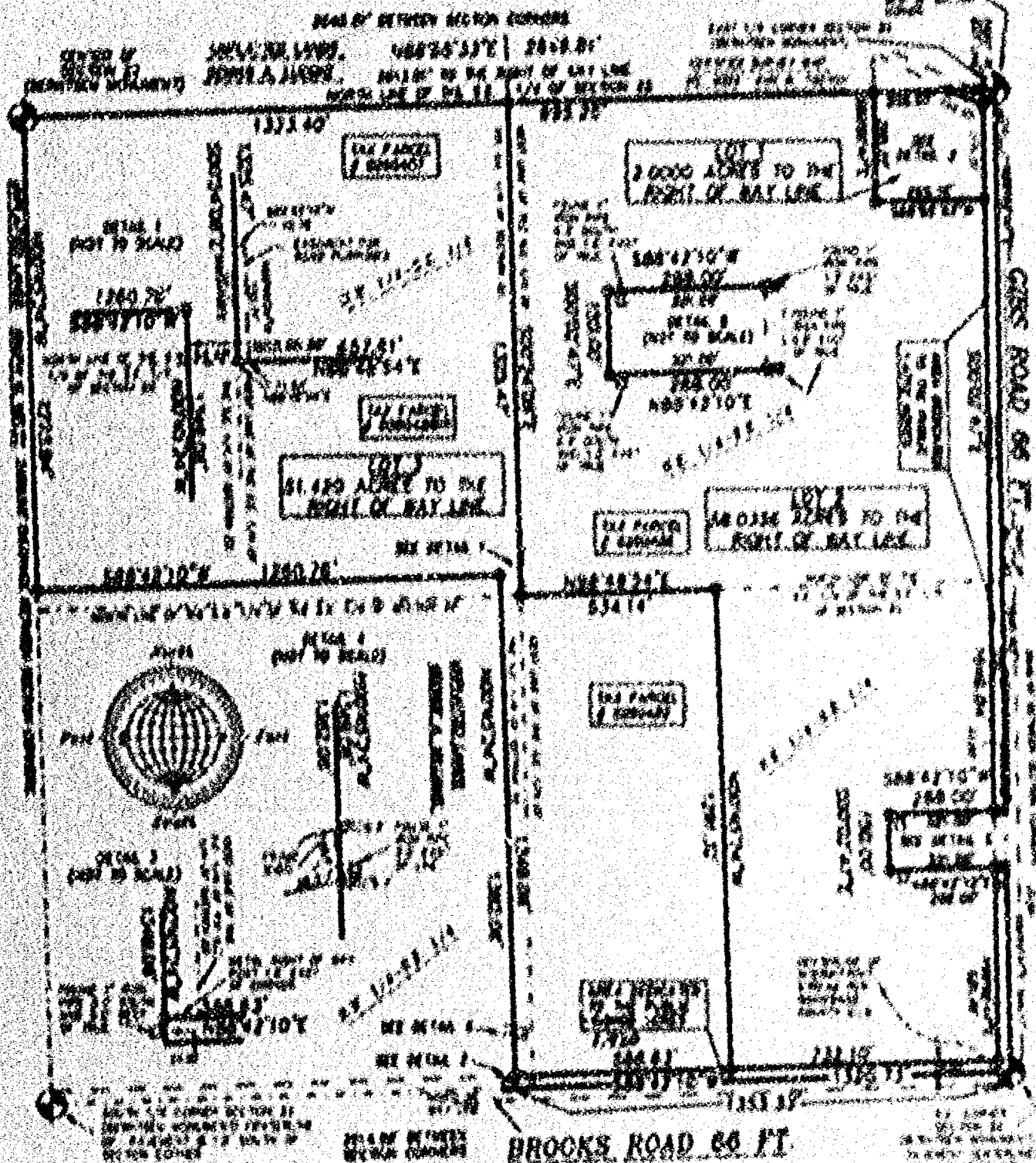

100-443887-1

# ROAULT

# LAND SURVEYING

## CONSULTING

\_\_\_\_\_

1942 12 20 1943 1 1 1943 1 1 1943 1 1

1999, 2000, 2001, 2002, 2003, 2004, 2005, 2006, 2007, 2008, 2009, 2010, 2011, 2012, 2013, 2014, 2015, 2016, 2017, 2018, 2019, 2020, 2021, 2022, 2023, 2024, 2025, 2026, 2027, 2028, 2029, 2030, 2031, 2032, 2033, 2034, 2035, 2036, 2037, 2038, 2039, 2040, 2041, 2042, 2043, 2044, 2045, 2046, 2047, 2048, 2049, 2050, 2051, 2052, 2053, 2054, 2055, 2056, 2057, 2058, 2059, 2060, 2061, 2062, 2063, 2064, 2065, 2066, 2067, 2068, 2069, 2070, 2071, 2072, 2073, 2074, 2075, 2076, 2077, 2078, 2079, 2080, 2081, 2082, 2083, 2084, 2085, 2086, 2087, 2088, 2089, 2090, 2091, 2092, 2093, 2094, 2095, 2096, 2097, 2098, 2099, 2100, 2101, 2102, 2103, 2104, 2105, 2106, 2107, 2108, 2109, 2110, 2111, 2112, 2113, 2114, 2115, 2116, 2117, 2118, 2119, 2120, 2121, 2122, 2123, 2124, 2125, 2126, 2127, 2128, 2129, 2130, 2131, 2132, 2133, 2134, 2135, 2136, 2137, 2138, 2139, 2140, 2141, 2142, 2143, 2144, 2145, 2146, 2147, 2148, 2149, 2150, 2151, 2152, 2153, 2154, 2155, 2156, 2157, 2158, 2159, 2160, 2161, 2162, 2163, 2164, 2165, 2166, 2167, 2168, 2169, 2170, 2171, 2172, 2173, 2174, 2175, 2176, 2177, 2178, 2179, 2180, 2181, 2182, 2183, 2184, 2185, 2186, 2187, 2188, 2189, 2190, 2191, 2192, 2193, 2194, 2195, 2196, 2197, 2198, 2199, 2200, 2201, 2202, 2203, 2204, 2205, 2206, 2207, 2208, 2209, 2210, 2211, 2212, 2213, 2214, 2215, 2216, 2217, 2218, 2219, 2220, 2221, 2222, 2223, 2224, 2225, 2226, 2227, 2228, 2229, 2230, 2231, 2232, 2233, 2234, 2235, 2236, 2237, 2238, 2239, 2240, 2241, 2242, 2243, 2244, 2245, 2246, 2247, 2248, 2249, 2250, 2251, 2252, 2253, 2254, 2255, 2256, 2257, 2258, 2259, 2260, 2261, 2262, 2263, 2264, 2265, 2266, 2267, 2268, 2269, 2270, 2271, 2272, 2273, 2274, 2275, 2276, 2277, 2278, 2279, 2280, 2281, 2282, 2283, 2284, 2285, 2286, 2287, 2288, 2289, 2290, 2291, 2292, 2293, 2294, 2295, 2296, 2297, 2298, 2299, 2300, 2301, 2302, 2303, 2304, 2305, 2306, 2307, 2308, 2309, 2310, 2311, 2312, 2313, 2314, 2315, 2316, 2317, 2318, 2319, 2320, 2321, 2322, 2323, 2324, 2325, 2326, 2327, 2328, 2329, 2330, 2331, 2332, 2333, 2334, 2335, 2336, 2337, 2338, 2339, 2340, 2341, 2342, 2343, 2344, 2345, 2346, 2347, 2348, 2349, 2350, 2351, 2352, 2353, 2354, 2355, 2356, 2357, 2358, 2359, 2360, 2361, 2362, 2363, 2364, 2365, 2366, 2367, 2368, 2369, 2370, 2371, 2372, 2373, 2374, 2375, 2376, 2377, 2378, 2379, 2380, 2381, 2382, 2383, 2384, 2385, 2386, 2387, 2388, 2389, 2390, 2391, 2392, 2393, 2394, 2395, 2396, 2397, 2398, 2399, 2400, 2401, 2402, 2403, 2404, 2405, 2406, 2407, 2408, 2409, 2410, 2411, 2412, 2413, 2414, 2415, 2416, 2417, 2418, 2419, 2420, 2421, 2422, 2423, 2424, 2425, 2426, 2427, 2428, 2429, 2430, 2431, 2432, 2433, 2434, 2435, 2436, 2437, 2438, 2439, 2440, 2441, 2442, 2443, 2444, 2445, 2446, 2447, 2448, 2449, 2450, 2451, 2452, 2453, 2454, 2455, 2456, 2457, 2458, 2459, 2460, 2461, 2462, 2463, 2464, 2465, 2466, 2467, 2468, 2469, 2470, 2471, 2472, 2473, 2474, 2475, 2476, 2477, 2478, 2479, 2480, 2481, 2482, 2483, 2484, 2485, 2486, 2487, 2488, 2489, 2490, 2491, 2492, 2493, 2494, 2495, 2496, 2497, 2498, 2499, 2500, 2501, 2502, 2503, 2504, 2505, 2506, 2507, 2508, 2509, 2510, 2511, 2512, 2513, 2514, 2515, 2516, 2517, 2518, 2519, 2520, 2521, 2522, 2523, 2524, 2525, 2526, 2527, 2528, 2529, 2530, 2531, 2532, 2533, 2534, 2535, 2536, 2537, 2538, 2539, 2540, 2541, 2542, 2543, 2544, 2545, 2546, 2547, 2548, 2549, 2550, 2551, 2552, 2553, 2554, 2555, 2556, 2557, 2558, 2559, 2560, 2561, 2562, 2563, 2564, 2565, 2566, 2567, 2568, 2569, 2570, 2571, 2572, 2573, 2574, 2575, 2576, 2577, 2578, 2579, 2580, 2581, 2582, 2583, 2584, 2585, 2586, 2587, 2588, 2589, 2590, 2591, 2592, 2593, 2594, 2595, 2596, 2597, 2598, 2599, 2600, 2601, 2602, 2603, 2604, 2605, 2606, 2607, 2608, 2609, 2610, 2611, 2612, 2613, 2614, 2615, 2616, 2617, 2618, 2619, 2620, 2621, 2622, 2623, 2624, 2625, 2626, 2627, 2628, 2629, 2630, 2631, 2632, 2633, 2634, 2635, 2636, 2637, 2638, 2639, 2640, 2641, 2642, 2643, 2644, 2645, 2646, 2647, 2648, 2649, 2650, 2651, 2652, 2653, 2654, 2655, 2656, 2657, 2658, 2659, 2660, 2661, 2662, 2663, 2664, 2665, 2666, 2667, 2668, 2669, 2670, 2671, 2672, 2673, 2674, 2675, 2676, 2677, 2678, 2679, 2680, 26

SECRET

NO. 3961

CERTIFIED SURVEY MAP NO. 5129

SHEET 2 OF 4

THE N.E. 1/4, PART OF THE S.E. 1/4, PART OF THE N.W. 1/4 AND PART OF THE S.W. 1/4 OF THE S.E. 1/4 OF SECTION 22, T.19N., R.10E., TOWN OF VINLAND, WINNEBAGO COUNTY, WISCONSIN.

**SURVEYOR'S CERTIFICATE  
(STATE OF WISCONSIN)**

188

(WINNEBAGO COUNTY)

I, CHRISTIAN HAUSFELD, Wisconsin Registered Land Surveyor do hereby certify:

THAT I have surveyed, divided and mapped the N.E. 1/4, part of the S.E. 1/4, part of the N.W. 1/4, part of the S.W. 1/4 of the S.E. 1/4 of section 22, T.19N., R.10E., in the Town of Vinland, Winnebago County, Wisconsin, which is bounded and described as follows:

BEGINNING AT THE EAST 1/4 CORNER OF SAID SECTION; THENCE SOUTH 00°02'47" EAST ALONG THE EAST LINE OF SAID 1/4 SECTION 1941.93 FT.; THENCE SOUTH 88°42'10" WEST 321.00 FT.; THENCE SOUTH 00°02'47" EAST 150.00 FT.; THENCE NORTH 88°42'10" EAST 321.00 FT. TO A POINT ON THE EAST LINE OF SAID 1/4 SECTION; THENCE SOUTH 00°02'47" EAST ALONG SAID 1/4 SECTION LINE 254.17 FT. TO THE S.E. CORNER OF SAID SECTION; THENCE SOUTH 88°42'10" WEST ALONG THE SOUTH LINE OF SAID 1/4 SECTION 1353.33 FT.; THENCE NORTH 00°45'24" WEST 1352.06 FT.; THENCE SOUTH 88°42'10" WEST 1260.76 FT. TO A POINT ON THE WEST LINE OF THE S.E. 1/4 OF SAID SECTION; THENCE NORTH 00°45'24" WEST ALONG SAID WEST LINE 1273.84 FT. TO THE CENTER OF SAID SECTION; THENCE NORTH 88°55'33" EAST ALONG THE NORTH LINE OF SAID 1/4 SECTION 2646.81 FT. TO THE POINT OF BEGINNING. SAID PARCEL IS SUBJECT TO ALL EXISTING EASEMENTS AND RESTRICTIONS OF RECORD.

THAT I have made this survey by the direction Jay Boas, President of Boas Farms Incorporated, owner of said land.

THAT lands depicted on this map are entirely included in lands recorded in document No. 0610970 and Volume 793 Page 323.

THAT such map is a correct representation of all the exterior boundaries of the land surveyed and the land divisions thereof made.

THAT I have fully complied with the provisions of Chapter 236 of the Wisconsin Statutes and the Land Subdivision Ordinance of Winnebago County.

Date

10/22/02

*Christian A. Hausfeld*  
Christian A. Hausfeld, Registered  
Wisconsin Land Surveyor S-2452



NO. 3941

CERTIFIED SURVEY MAP NO. 5119

SHEET 1 OF 1

THE N.E. 1/4, PART OF THE S.E. 1/4, PART OF THE N.W. 1/4 AND PART OF THE S.W. 1/4 OF THE S.E. 1/4 OF SECTION 22, T.19N., R.1E., TOWN OF VINLAND, WINNEBAGO COUNTY, WISCONSIN.

**OWNER'S CERTIFICATE**

As President of Boss Farms Incorporated, I hereby certify that I caused the land described on this map to be surveyed, divided and mapped as represented on this map in accordance with the Winnebago County Subdivision Ordinance.

WITNESS the hand and seal of said President of Boss Farms Incorporated this 20 day of November, 2002.

Jay R. Boss  
Jay Boss

STATE OF WISCONSIN)

(SS)

WINNEBAGO COUNTY)

PERSONALLY came before me this 20 day of November, 2002 the aforementioned Jay Boss, to me known to be the person who executed the foregoing instrument and acknowledged the same.

Diana M. Bellgren  
Notary Public, Winnebago  
County, State of Wisconsin

My Commission Expires 02-02-03

**COUNTY TREASURER'S CERTIFICATE**

Diana M. Bellgren being the duly elected, qualified and acting Treasurer for Winnebago County, do hereby certify that in accordance with the records in my office, there are no unpaid taxes or unpaid special assessments as of 1-10-03 on any land included in this Certified Survey Map.

Date 1-10-03

Treasurer

Diana M. Bellgren  
Treasurer



NO. 3961

CERTIFIED SURVEY MAP NO. 5119

PAGE 4 OF 4

THE N.E. 1/4, PART OF THE S.E. 1/4, PART OF THE N.W. 1/4 AND PART OF THE S.W. 1/4 OF THE S.E. 1/4 OF SECTION 22, T.19N., R.16E., TOWN OF VINLAND, WINNEBAGO COUNTY, WISCONSIN.

**TOWN TREASURER'S CERTIFICATE**

I, Georgia Jensen, being the duly elected, qualified and acting Treasurer for the Town of Vinland, do hereby certify that in accordance with the records in my office, there are no unpaid taxes or unpaid special assessments or of 11-20-02 on any land included in this Certified Survey Map.

Date 11-20-02

Treasurer

Georgia Jensen

**WINNEBAGO COUNTY AND CITY OF OSHKOSH PLANNING COMMISSION CERTIFICATES OF APPROVAL AND TOWN OF VINLAND CERTIFICATE OF APPROVAL WITH ACCEPTANCE OF ROAD DEDICATION.**

This Certified Survey Map, The N.E. 1/4, part of the S.E. 1/4, part of the N.W. 1/4 of the S.W. 1/4 of the S.E. 1/4 of Section 22, T.19N., R.16E., in the Town of Vinland, Winnebago County, Wisconsin, is hereby approved:

Date 1-17-03

County Planning Commission Representative

Date 11-20-02

Town Board Representative

Date 1-2-03

City of Oshkosh Department of Development Representative

THIS DOCUMENT WAS DRAFTED BY  
CHRISTIAN RAUSFELD.



11-20-02  
RECEIVED  
COUNTY CLERK  
WINNEBAGO COUNTY, WI  
RECEIVED IN  
OFFICE OF THE  
COUNTY CLERK  
JAN 20 2003  
Jensen

# CERTIFIED SURVEY MAP NO. 5354

ALL OF THE NORTHEAST 1/4 OF THE SOUTHWEST 1/4, AND PART OF THE SOUTHEAST 1/4 OF THE SOUTHWEST 1/4, ALL IN SECTION 22, TOWNSHIP 10 NORTH, RANGE 10 EAST, TOWN OF VERNAL, FINNEGAN COUNTY, MINNESOTA.

NEED 1/4 CORNER  
SECTION 22, TOWNSHIP 10  
NORTH, RANGE 10 EAST

8 87'30" 53" N 21'00" E

WEST LINE OF THE 1/4 IN SECTION 22

SECTION 22, TOWNSHIP 10  
NORTH, RANGE 10 EAST

1 87'10" 53" N 11'00" E

SURVEY FOR  
RALPH WELLS  
AND OTHERS  
DECEMBER 21, 1904

NOTES:  
NO CLAIMS OR EMBODIES SHOULD BE MADE FOR LOT 1  
AND 2 UNTIL COME INTO THE PUBLIC DOMAIN  
THROUGH THE APPROPRIATE LAND WITH APPROPRIATE FOR COUNTY  
LANDS OFFICER.

LOTS 1 AND 2 CAN ONLY BE SOLD TO AN ADJOINING OWNER AND  
WELL MUST HAVE BEEN TO THE NEIGHBOR.

LOT 2

111,161 SQ. FT. (2.56 AC.)

LOT 1

NEED 1/4 CORNER  
SECTION 22, TOWNSHIP 10  
NORTH, RANGE 10 EAST

WEST LINE OF THE 1/4 IN SECTION 22  
SECTION 22, TOWNSHIP 10  
NORTH, RANGE 10 EAST

FOUNDED PARK  
ST. DICK ROAD



October 9, 1903

## LEGEND

- 1. 1/4" OR MORE FOR THE 1/4 LINE
- 2. 1/4" OR MORE FOR THE 1/4 LINE
- 3. 1/4" OR MORE FOR THE 1/4 LINE
- 4. 1/4" OR MORE FOR THE 1/4 LINE
- 5. 1/4" OR MORE FOR THE 1/4 LINE
- 6. 1/4" OR MORE FOR THE 1/4 LINE
- 7. 1/4" OR MORE FOR THE 1/4 LINE
- 8. 1/4" OR MORE FOR THE 1/4 LINE
- 9. 1/4" OR MORE FOR THE 1/4 LINE
- 10. 1/4" OR MORE FOR THE 1/4 LINE

Martenson & Blase, Inc.

Planning - Surveying - Engineering - Architecture

100 W. Main St., Orono, Wis. 54855

Phone 210, 211, 212, 213, 214, 215, 216, 217, 218, 219, 220, 221, 222, 223, 224, 225, 226, 227, 228, 229, 230, 231, 232, 233, 234, 235, 236, 237, 238, 239, 240, 241, 242, 243, 244, 245, 246, 247, 248, 249, 250, 251, 252, 253, 254, 255, 256, 257, 258, 259, 260, 261, 262, 263, 264, 265, 266, 267, 268, 269, 270, 271, 272, 273, 274, 275, 276, 277, 278, 279, 280, 281, 282, 283, 284, 285, 286, 287, 288, 289, 290, 291, 292, 293, 294, 295, 296, 297, 298, 299, 300, 301, 302, 303, 304, 305, 306, 307, 308, 309, 310, 311, 312, 313, 314, 315, 316, 317, 318, 319, 320, 321, 322, 323, 324, 325, 326, 327, 328, 329, 330, 331, 332, 333, 334, 335, 336, 337, 338, 339, 340, 341, 342, 343, 344, 345, 346, 347, 348, 349, 350, 351, 352, 353, 354, 355, 356, 357, 358, 359, 360, 361, 362, 363, 364, 365, 366, 367, 368, 369, 370, 371, 372, 373, 374, 375, 376, 377, 378, 379, 380, 381, 382, 383, 384, 385, 386, 387, 388, 389, 390, 391, 392, 393, 394, 395, 396, 397, 398, 399, 400, 401, 402, 403, 404, 405, 406, 407, 408, 409, 410, 411, 412, 413, 414, 415, 416, 417, 418, 419, 420, 421, 422, 423, 424, 425, 426, 427, 428, 429, 430, 431, 432, 433, 434, 435, 436, 437, 438, 439, 440, 441, 442, 443, 444, 445, 446, 447, 448, 449, 450, 451, 452, 453, 454, 455, 456, 457, 458, 459, 460, 461, 462, 463, 464, 465, 466, 467, 468, 469, 470, 471, 472, 473, 474, 475, 476, 477, 478, 479, 480, 481, 482, 483, 484, 485, 486, 487, 488, 489, 490, 491, 492, 493, 494, 495, 496, 497, 498, 499, 500, 501, 502, 503, 504, 505, 506, 507, 508, 509, 510, 511, 512, 513, 514, 515, 516, 517, 518, 519, 520, 521, 522, 523, 524, 525, 526, 527, 528, 529, 530, 531, 532, 533, 534, 535, 536, 537, 538, 539, 540, 541, 542, 543, 544, 545, 546, 547, 548, 549, 550, 551, 552, 553, 554, 555, 556, 557, 558, 559, 560, 561, 562, 563, 564, 565, 566, 567, 568, 569, 570, 571, 572, 573, 574, 575, 576, 577, 578, 579, 580, 581, 582, 583, 584, 585, 586, 587, 588, 589, 590, 591, 592, 593, 594, 595, 596, 597, 598, 599, 600, 601, 602, 603, 604, 605, 606, 607, 608, 609, 610, 611, 612, 613, 614, 615, 616, 617, 618, 619, 620, 621, 622, 623, 624, 625, 626, 627, 628, 629, 630, 631, 632, 633, 634, 635, 636, 637, 638, 639, 640, 641, 642, 643, 644, 645, 646, 647, 648, 649, 650, 651, 652, 653, 654, 655, 656, 657, 658, 659, 660, 661, 662, 663, 664, 665, 666, 667, 668, 669, 670, 671, 672, 673, 674, 675, 676, 677, 678, 679, 680, 681, 682, 683, 684, 685, 686, 687, 688, 689, 690, 691, 692, 693, 694, 695, 696, 697, 698, 699, 700, 701, 702, 703, 704, 705, 706, 707, 708, 709, 710, 711, 712, 713, 714, 715, 716, 717, 718, 719, 720, 721, 722, 723, 724, 725, 726, 727, 728, 729, 730, 731, 732, 733, 734, 735, 736, 737, 738, 739, 740, 741, 742, 743, 744, 745, 746, 747, 748, 749, 750, 751, 752, 753, 754, 755, 756, 757, 758, 759, 760, 761, 762, 763, 764, 765, 766, 767, 768, 769, 770, 771, 772, 773, 774, 775, 776, 777, 778, 779, 780, 781, 782, 783, 784, 785, 786, 787, 788, 789, 790, 791, 792, 793, 794, 795, 796, 797, 798, 799, 800, 801, 802, 803, 804, 805, 806, 807, 808, 809, 810, 811, 812, 813, 814, 815, 816, 817, 818, 819, 820, 821, 822, 823, 824, 825, 826, 827, 828, 829, 830, 831, 832, 833, 834, 835, 836, 837, 838, 839, 840, 841, 842, 843, 844, 845, 846, 847, 848, 849, 850, 851, 852, 853, 854, 855, 856, 857, 858, 859, 860, 861, 862, 863, 864, 865, 866, 867, 868, 869, 870, 871, 872, 873, 874, 875, 876, 877, 878, 879, 880, 881, 882, 883, 884, 885, 886, 887, 888, 889, 890, 891, 892, 893, 894, 895, 896, 897, 898, 899, 900, 901, 902, 903, 904, 905, 906, 907, 908, 909, 910, 911, 912, 913, 914, 915, 916, 917, 918, 919, 920, 921, 922, 923, 924, 925, 926, 927, 928, 929, 930, 931, 932, 933, 934, 935, 936, 937, 938, 939, 940, 941, 942, 943, 944, 945, 946, 947, 948, 949, 950, 951, 952, 953, 954, 955, 956, 957, 958, 959, 960, 961, 962, 963, 964, 965, 966, 967, 968, 969, 970, 971, 972, 973, 974, 975, 976, 977, 978, 979, 980, 981, 982, 983, 984, 985, 986, 987, 988, 989, 990, 991, 992, 993, 994, 995, 996, 997, 998, 999, 1000

100 W. Main St., Orono, Wis. 54855

Phone 210, 211, 212, 213, 214, 215, 216, 217, 218, 219, 220, 221, 222, 223, 224, 225, 226, 227, 228, 229, 230, 231, 232, 233, 234, 235, 236, 237, 238, 239, 240, 241, 242, 243, 244, 245, 246, 247, 248, 249, 250, 251, 252, 253, 254, 255, 256, 257, 258, 259, 260, 261, 262, 263, 264, 265, 266, 267, 268, 269, 270, 271, 272, 273, 274, 275, 276, 277, 278, 279, 280, 281, 282, 283, 284, 285, 286, 287, 288, 289, 290, 291, 292, 293, 294, 295, 296, 297, 298, 299, 300, 301, 302, 303, 304, 305, 306, 307, 308, 309, 310, 311, 312, 313, 314, 315, 316, 317, 318, 319, 320, 321, 322, 323, 324, 325, 326, 327, 328, 329, 330, 331, 332, 333, 334, 335, 336, 337, 338, 339, 340, 341, 342, 343, 344, 345, 346, 347, 348, 349, 350, 351, 352, 353, 354, 355, 356, 357, 358, 359, 360, 361, 362, 363, 364, 365, 366, 367, 368, 369, 370, 371, 372, 373, 374, 375, 376, 377, 378, 379, 380, 381, 382, 383, 384, 385, 386, 387, 388, 389, 390, 391, 392, 393, 394, 395, 396, 397, 398, 399, 400, 401, 402, 403, 404, 405, 406, 407, 408, 409, 410, 411, 412, 413, 414, 415, 416, 417, 418, 419, 420, 421, 422, 423, 424, 425, 426, 427, 428, 429, 430, 431, 432, 433, 434, 435, 436, 437, 438, 439, 440, 441, 442, 443, 444, 445, 446, 447, 448, 449, 450, 451, 452, 453, 454, 455, 456, 457, 458, 459, 460, 461, 462, 463, 464, 465, 466, 467, 468, 469, 470, 471, 472, 473, 474, 475, 476, 477, 478, 479, 480, 481, 482, 483, 484, 485, 486, 487, 488, 489, 490, 491, 492, 493, 494, 495, 496, 497, 498, 499, 500, 501, 502, 503, 504, 505, 506, 507, 508, 509, 510, 511, 512, 513, 514, 515, 516, 517, 518, 519, 520, 521, 522, 523, 524, 525, 526, 527, 528, 529, 530, 531, 532, 533, 534, 535, 536, 537, 538, 539, 540, 541, 542, 543, 544, 545, 546, 547, 548, 549, 550, 551, 552, 553, 554, 555, 556, 557, 558, 559, 560, 561, 562, 563, 564, 565, 566, 567, 568, 569, 570, 571, 572, 573, 574, 575, 576, 577, 578, 579, 580, 581, 582, 583, 584, 585, 586, 587, 588, 589, 590, 591, 592, 593, 594, 595, 596, 597, 598, 599, 600, 601, 602, 603, 604, 605, 606, 607, 608, 609, 610, 611, 612, 613, 614, 615, 616, 617, 618, 619, 620, 621, 622, 623, 624, 625, 626, 627, 628, 629, 630, 631, 632, 633, 634, 635, 636, 637, 638, 639, 640, 641, 642, 643, 644, 645, 646, 647, 648, 649, 650, 651, 652, 653, 654, 655, 656, 657, 658, 659, 660, 661, 662, 663, 664, 665, 666, 667, 668, 669, 670, 671, 672, 673, 674, 675, 676, 677, 678, 679, 680, 681, 682, 683, 684, 685, 686, 687, 688, 689, 690, 691, 692, 693, 694, 695, 696, 697, 698, 699, 700, 701, 702, 703, 704, 705, 706, 707, 708, 709, 710, 711, 712, 713, 714, 715, 716, 717, 718, 719, 720, 721, 722, 723, 724, 725, 726, 727, 728, 729, 730, 731, 732, 733, 734, 735, 736, 737, 738, 739, 740, 741, 742, 743, 744, 745, 746, 747, 748, 749, 750, 751, 752, 753, 754, 755, 756, 757, 758, 759, 760, 761, 762, 763, 764, 765, 766, 767, 768, 769, 770, 771, 772, 773, 774, 775, 776, 777, 778, 779, 780, 781, 782, 783, 784, 785, 786, 787, 788, 789, 790, 791, 792, 793, 794, 795, 796, 797, 798, 799, 800, 801, 802, 803, 804, 805, 806, 807, 808, 809, 810, 811, 812, 813, 814, 815, 816, 817, 818, 819, 820, 821, 822, 823, 824, 825, 826, 827, 828, 829, 830, 831, 832, 833, 834, 835, 836, 837, 838, 839, 840, 841, 842, 843, 844, 845, 846, 847, 848, 849, 850, 851, 852, 853, 854, 855, 856, 857, 858, 859, 860, 861, 862, 863, 864, 865, 866, 867, 868, 869, 870, 871, 872, 873, 874, 875, 876, 877, 878, 879, 880, 881, 882, 883, 884, 885, 886, 887, 888, 889, 890, 891, 892, 893, 894, 895, 896, 897, 898, 899, 900, 901, 902, 903, 904, 905, 906, 907, 908, 909, 910, 911, 912, 913, 914, 915, 916, 917, 918, 919, 920, 921, 922, 923, 924, 925, 926, 927, 928, 929, 930, 931, 932, 933, 934, 935, 936, 937, 938, 939, 940, 941, 942, 943, 944, 945, 946, 947, 948, 949, 950, 951, 952, 953, 954, 955, 956, 957, 958, 959, 960, 961, 962, 963, 964, 965, 966, 967, 968, 969, 970, 971, 972, 973, 974, 975, 976, 977, 978, 979, 980, 981, 982, 983, 984, 985, 986, 987, 988, 989, 990, 991, 992, 993, 994, 995, 996, 997, 998, 999, 1000

100 W. Main St., Orono, Wis. 54855

## DETAIL

SOUTH LINE OF THIS LOT AND  
NORTH LINE OF BROOKWOOD PARK

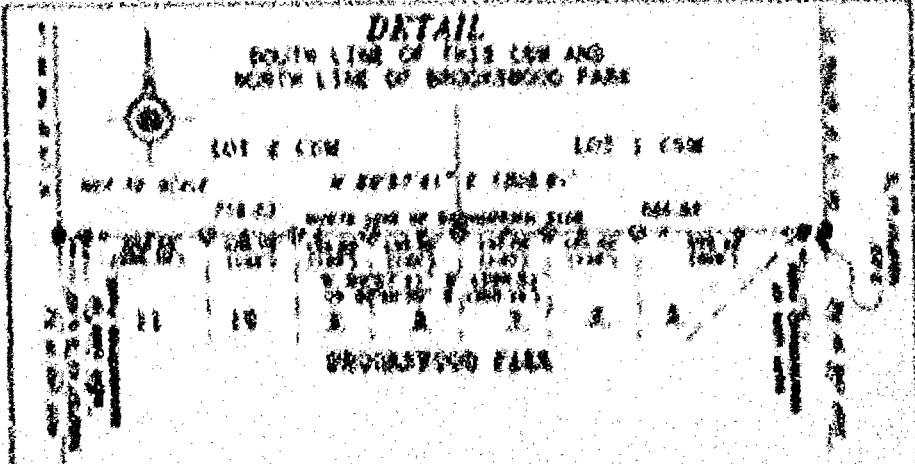

PROJECT NO. 5-1001-100

FIELD BOOK FOR THE PROJECT NO. 5-1001-100

FILE NO. 5-1001-100

THE SURVEYING

THE SURVEYING

# Certified Survey Map No. 5354

## SURVEYOR'S CERTIFICATE:

I, Andrew J. Shie, Registered Land Surveyor, do hereby certify:

That I have surveyed, divided and mapped, at the direction of Ralph Meltz, all of the Northeast 1/4 of the Southwest 1/4, and part of the Southwest 1/4 of the Northwest 1/4, all in Section 22, Township 18 North, Range 14 East, Town of Visland, Winnebago County, Wisconsin, described as follows:

Commencing at the South 1/4 corner of said Section 22, thence North 00 degrees 00 minutes 00 seconds East 947.00 feet, along the East line of the Southwest 1/4 of said Section 22, to the point of beginning, thence North 00 degrees 00 minutes 00 seconds East 1709.38 feet, along the East line of the Southwest 1/4 of said Section 22, thence South 89 degrees 30 minutes 51 seconds West 1298.21 feet, along the North line of the Northwest 1/4 of said Section 22, thence South 00 degrees 24 minutes 11 seconds West 1756.44 feet, along the West line of the Northeast 1/4 of the Southwest 1/4 and the West line of the Southwest 1/4 of the Southwest 1/4 of said Section 22, thence North 89 degrees 37 minutes 41 seconds East 1305.91 feet, along the North line of "BIRCHWOOD PARK" and its extension thereof, to the point of beginning.

That I have fully complied with Chapter 196.14 of the Wisconsin Statutes in surveying, dividing, and mapping the same and the Town of Visland, and Winnebago County before the Wisconsin Legislature.

This map is a correct representation of all of the extreme boundaries of land surveyed and the division thereof.

Given under my hand this 9<sup>th</sup> day of October, 2008

Andrew J. Shie  
Andrew J. Shie, Reg. Land Surveyor, S 1354

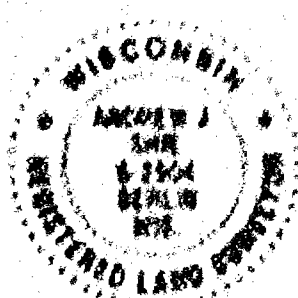

## OWNER'S CERTIFICATE:

As owners we, the undersigned, hereby certify that we caused the land above described to be surveyed, divided and mapped and dedicated to the public all as shown and represented on this map.

Ralph W. Meltz 10-9-08  
Ralph W. Meltz Date

Margaret Meltz 10/09/08  
Margaret Meltz Date

State of Wisconsin )  
Winnebago County )

Personally came before me on the 9 day of Oct, 2008 the above named persons to be the persons who executed the foregoing instrument and acknowledge the same.

James E. Smith My Commission Expires 4/4/21

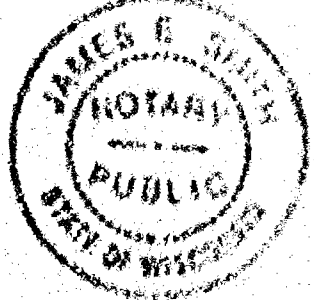



# Certified Survey Map No. 5354

## Certificate of Planning Commission

Pursuant to the Land Subdivision Regulations of the County of Winnebago, Wisconsin, all the requirements for approval have been fulfilled. This plan of subdivision was approved by the Winnebago County Planning and Zoning Commission on 10th day of October 2003.

Joanna M. Sawyer  
V. Chairperson, Planning and Zoning Commission

## Township's Certificate

I hereby certify that there are no unpaid taxes or unpaid special assessments on any of the lands shown herein.

George Jensen 10-11-03  
Town Treasurer Date

Joanna M. Sawyer  
County Treasurer Deputy Date 10-22-03

## Town Board Approval

We hereby certify that the Town of Vinland has reviewed and approved this certified survey map.

Raymond J. Ashley 10/1/03  
Town Chairperson Date

Stephen M. Bragan 10-22-03  
Town Clerk Date

This CSM is contained wholly within the property described in the following recorded instrument:

Owner(s) of record	Instrument(s)	Parcel Number(s)
Ralph W. & Margaret Kohn	Volume 1271 Page 91	9260181 9260181-01

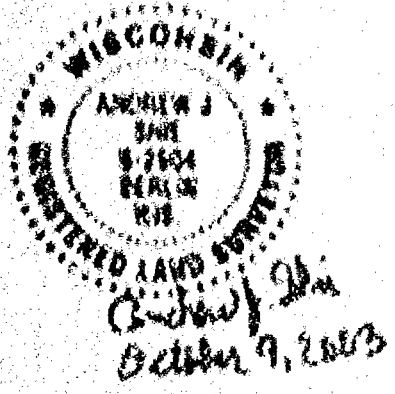

12064070  
REGISTER & OFFICE  
WINNEBAGO COUNTY, WI  
RECEIVED ON  
OCT 14 2003  
10/22/2003  
SHEETS WITHIN  
REGISTER OF DEEDS  
RECEIVED ON  
OCT 14 2003  
10/22/2003

NOV 11, 1999

TO: Cartographer/Zoning Secretary

FM: Zoning Administrator

RE: Navigability Determination Map Updates

Diane/Janet:

Please update the GIS for the following DNR navigability determinations:

1. NE 1/4 S 22, T 19 N, R 16 E, TOWN OF VINLAND (LUEDTKE)

Diane: After updating, determine the affected parcels where navigable and attach a list of parcel numbers affected and within 1000' or 300' so that file 13 can be updated.  
Tag stream section with DNR Determ & Date.

Janet: Update File 13, file in parcel file(s) and microfiche in Surveyors Records according to Section, Town, Range.

GIS Updated 11-11-99 by D. Culver

File 13 Updated 11-12-99 by Janet

Verified by Zoning administrator \_\_\_\_\_





State of Wisconsin, DEPARTMENT OF NATURAL RESOURCES

Tommy G. Thompson, Governor  
George E. Meyer, Secretary  
Ronald Kazmierzak, District Director

Oshkosh Area Office  
825 E. CTH Y, Suite 700  
Oshkosh, Wisconsin 54901-8731  
Telephone 920-424-3050  
FAX 920-424-4404

October 26, 1999

Jean Luedtke  
3497 CTH GG  
Oshkosh, WI 54904

Subject: Navigability Determination

Dear Ms. Luedtke:

This letter follows up your request for a navigability determination for your property located in the NW/4 of Section 22, Township 19 North, Range 16 East, Winnebago County.

A field investigation was completed on October 21, 1999. A small grassed drainageway enters your property from the north crossing under CTH GG. The area of the drainageway on your property does not have a defined bed and bank and is not capable of floating a small watercraft.

Based upon the site inspection, the waterway on your property does not meet the state definition of "navigable waterway". Enclosed is a copy of the USGS topographic map highlighting the waterway in question. If you have any questions about this determination, please contact me directly.

Sincerely,

*Kristy J. Rogers*  
Kristy J. Rogers  
Water Management Specialist  
(920) 424-7885

cc: Rob Braun, Winnebago County Planning and Zoning

RECEIVED

NOV 11 1999  
WINNEBAGO COUNTY  
PLANNING DEPT.

Quality Natural Resources Management  
Through Excellent Customer Service





119N R16E

Sec 22

Non-navigable

