

SECTION RIBE

WINNEBAGO COUNTY CERTIFIED SURVEY MAP NO. 1847

Robert H. Saylor

WINNEBAGO COUNTY PLANNING COMMITTEE CERTIFICATE

Date May 19, 1988

Janette Finkoff
Authorized signature

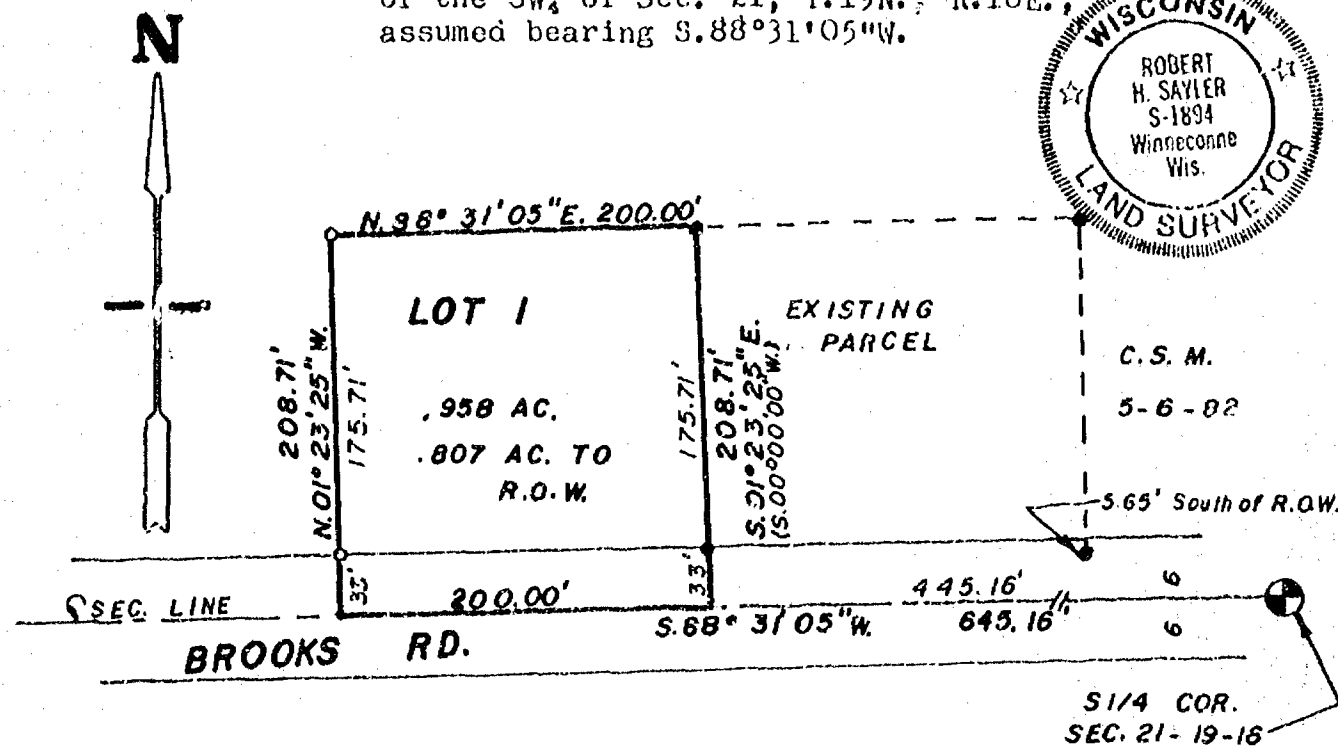

SCALE: 1" = 100'

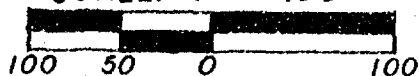

- Berntsen Monument
- Existing Iron Pipe
- () Recorded As
- 1" x 30" iron pipe set weighing
1.13 lbs./lin. ft.

Sheet 1 of 2 sheets

Stock No. 26273

WINNEBAGO COUNTY CERTIFIED SURVEY MAP NO. 1897
 Part of the SE $\frac{1}{4}$ of the SW $\frac{1}{4}$ of Sec. 21, T.19N., R.16E., in the Town of
 Vinland, Winnebago County, Wisconsin

SURVEYOR'S CERTIFICATE

I, Robert H. Sayler, registered land surveyor, hereby certify:
 That I have surveyed, divided and mapped the parcel of land located
 in part of the SE $\frac{1}{4}$ of the SW $\frac{1}{4}$ of Sec. 21, T.19N., R.16E., in the Town
 of Vinland, Winnebago County, Wisconsin, described as follows: Beginning
 at a point that is 445.16 ft. S.83°31'05"W. of the S $\frac{1}{4}$ corner of said
 Sec. 21. From that point running S.88°31'05"W. 200.00 ft., thence
 N.01°23'25"W. 208.71 ft., thence N.88°31'05"E. 200.00 ft., thence
 S.01°23'25"E. (Rec. as S.00°00'00"W.) 208.71 ft. to the said point
 of beginning. Being a parcel of land of .958 acres more or less.
 Subject to all easements and restrictions of record.

That I have made such survey, land division and map by the direction
 of J. Fred Boss, 2507 Brooks Rd., Oshkosh, WI 54901; that such map
 is a true and correct representation of the exterior boundaries of the
 land surveyed.

That I have fully complied with the provisions of Sec. 236.34 of the
 Wisconsin Statutes and the Winnebago County Subdivision Ordinance in
 surveying, dividing and mapping the same.

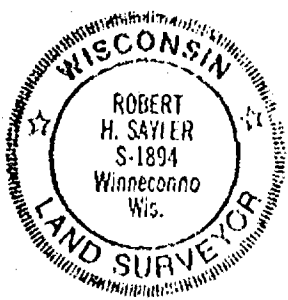

Robert H. Sayler
 Robert H. Sayler S-1894
 Wisconsin Registered Land Surveyor
 April 8, 1988

OWNER'S CERTIFICATE

As owner(s), I (we) hereby certify that I (we) caused the land
 described on this certified survey map to be surveyed, divided and
 mapped as represented hereon.

J. Fred Boss
 Owner

Eric J. Boss
 Owner

2507 Brooks Rd.
 Oshkosh, WI 54901

STATE OF WISCONSIN)
 WINNEBAGO COUNTY) SS

Personally came before me this 9TH day of April
 1988, the above named owner(s) to me known to be the person(s) who
 executed the foregoing instrument and acknowledged the same.

Dorothy L. Proehl
 Notary Public Winneconne, WI

My commission expires 6-24-1990.

DOROTHY L. PROEHL
NOTARY PUBLIC
STATE OF WISCONSIN

Sheet 2 of 2 sheets

SAYLER SURVEY, INC.

139A W. Main

Winneconne, WI 54986

701521

Register's Office

Winnebago County, Wis.

Received for record this 29th
day of May A.D., 1988
at 3:30 o'clock P. M. and
recorded in Vol. 1 of C.S.M.
on page 1847.

Margaret Lakeland
Register of Deeds

Sayler

Chy
6.00

MARCINIAK-5565-5569 I-AH-MAYTAH RD.
NO BUILDING ENCROACHMENTS PRESENT.

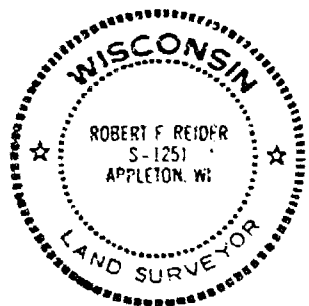

Robert F. Reider

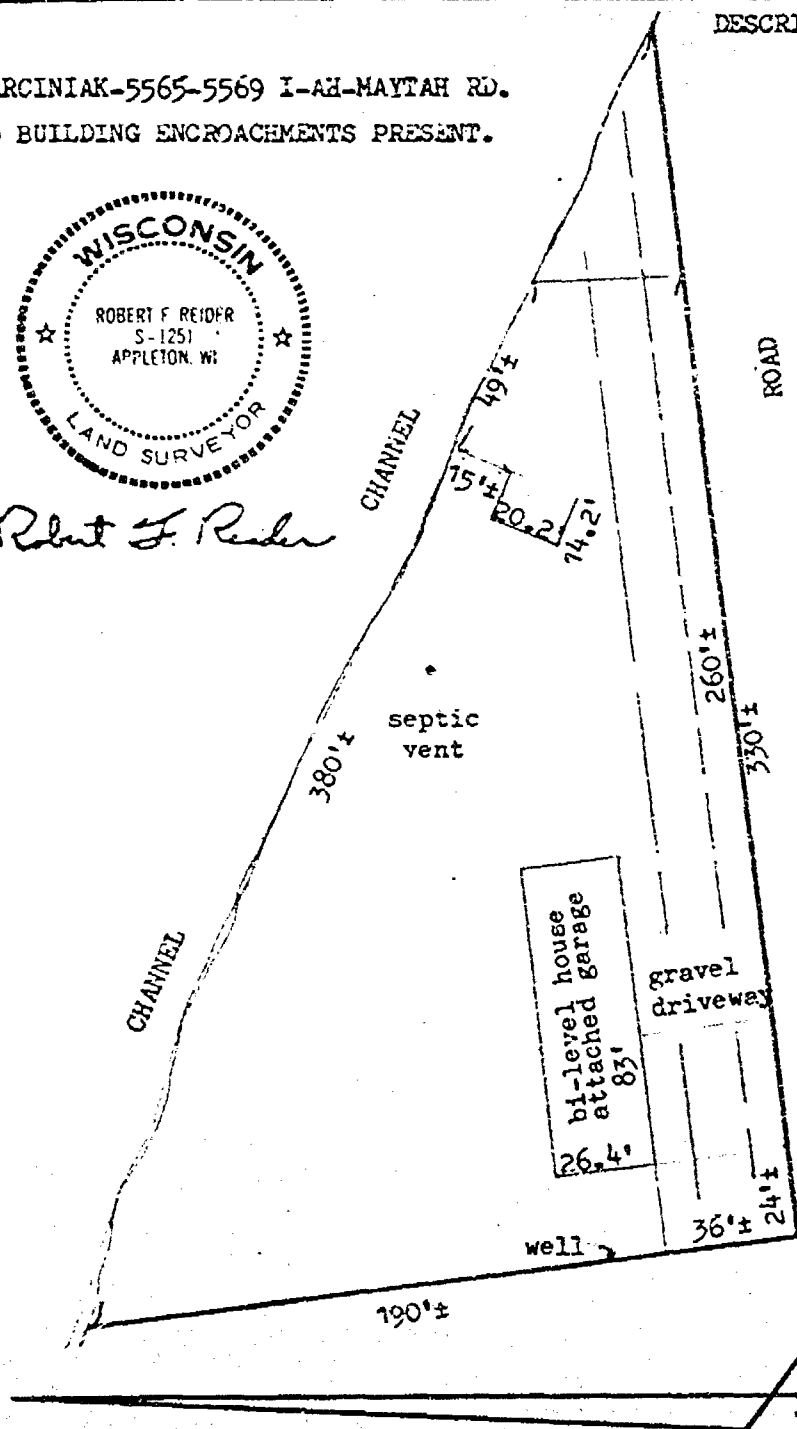

DESCRIPTION:

That part of the SOUTH FRACTIONAL 1/2 of Section 21 Township 19 North, of Range 17 East, in the Town of Vinland, Winnebago County, Wisconsin, described as follows, viz:-
Commencing at the most Northerly corner of Indian Bay First Addition; thence north 67 degrees 26 minutes east, 183.7 feet; thence north 82 degrees 35 minutes east, 300 feet, the place of beginning; thence north 82 degrees 35 minutes east, 260 feet; thence north 8 degrees west, to the center line of a Water Channel, as now located; thence northwesterly, along the center line of said Channel, to a point that is north 8 degrees west of the place of beginning; thence south 8 degrees east, 190 feet, more or less, to the place of beginning. **ALSO**

That part of the SOUTH FRACTIONAL 1/2 of Section 21 Township 19 North, of Range 17 East, in the Town of Vinland, Winnebago County, Wisconsin, described as follows, viz:-
Commencing at the Northeast corner of Lot 4 in Indian Point Plat; thence north 7 degrees 8 minutes west, 56 feet, to an iron stake, the place of beginning; thence south 82 degrees 35 minutes west, along the Northerly line of I-Ah-Maytah Road, 70.5 feet, to an iron stake on the Easterly line of Parcel 1 described above; thence north 7 degrees 8 minutes west (previously recorded as north 8 degrees west), along the Easterly line of said Parcel 1 as described above, to the Southwesterly edge of a drainage ditch; thence southeasterly, along the Southwesterly bank of said drainage ditch, to the place of beginning.

I, ROBERT F. REIDER

certify that this mortgage inspection was made by me or under my direction and control of the described property on, AUGUST 12, 1985, according to the official records and that this drawing is a true representation of the principal building lines thereon and is accurate to the best of my knowledge and belief. Fleet Mortgage Corp. in agreement with Carow Land Surveying Co., Inc. has waived parts of Administrative Code A-E 5.01 (3 through 7). THIS IS NOT A BOUNDARY SURVEY NOR INTENDED TO BE. THIS MORTGAGE INSPECTION IS MADE FOR THE EXCLUSIVE USE OF: FLEET MORTGAGE CORP.

I certify that this copy is a true and correct copy of the original.

REVISIONS	FLEET MORTGAGE CORP.		
	3127 W. SPENCER ST., APPLETON, WIS. 54911		
	CAROW LAND SURVEYING CO., INC., P.O. BOX 1297		
	1837 W. WISCONSIN AVE. • APPLETON, WI 54912		
DRAWN BY	KJV	SCALE	DRAWING NO.
ec-dv		1"=50'	858.124
APP'D		DATE	
		8-13-85	

Stock No. 26273

WINNEBAGO COUNTY CERTIFIED SURVEY MAP NO. 1003
 Located in part of the Southeast $\frac{1}{4}$ of the Southwest $\frac{1}{4}$ of Section
 21, T.19N., R.16E., Town of Vinland, Winnebago County, Wisconsin

Calvin W. Hawksworth
 Calvin W. Hawksworth S-1290
 Wisconsin Registered Land Surveyor
 March 25, 1982



LEGEND

- ⊕ BERNTSEN MONUMENT
- X—X— FENCE
- EXISTING IRON PIPE
- 1" x 30" IRON PIPE SET, WEIGHING 1.13 LBS./LIN. FT.

BEARINGS ARE REFERENCED
 TO THE SOUTH LINE OF THE
 SOUTHWEST $\frac{1}{4}$ OF SECTION 21.
 ASSUMED BEARING S.88°31'05"W.

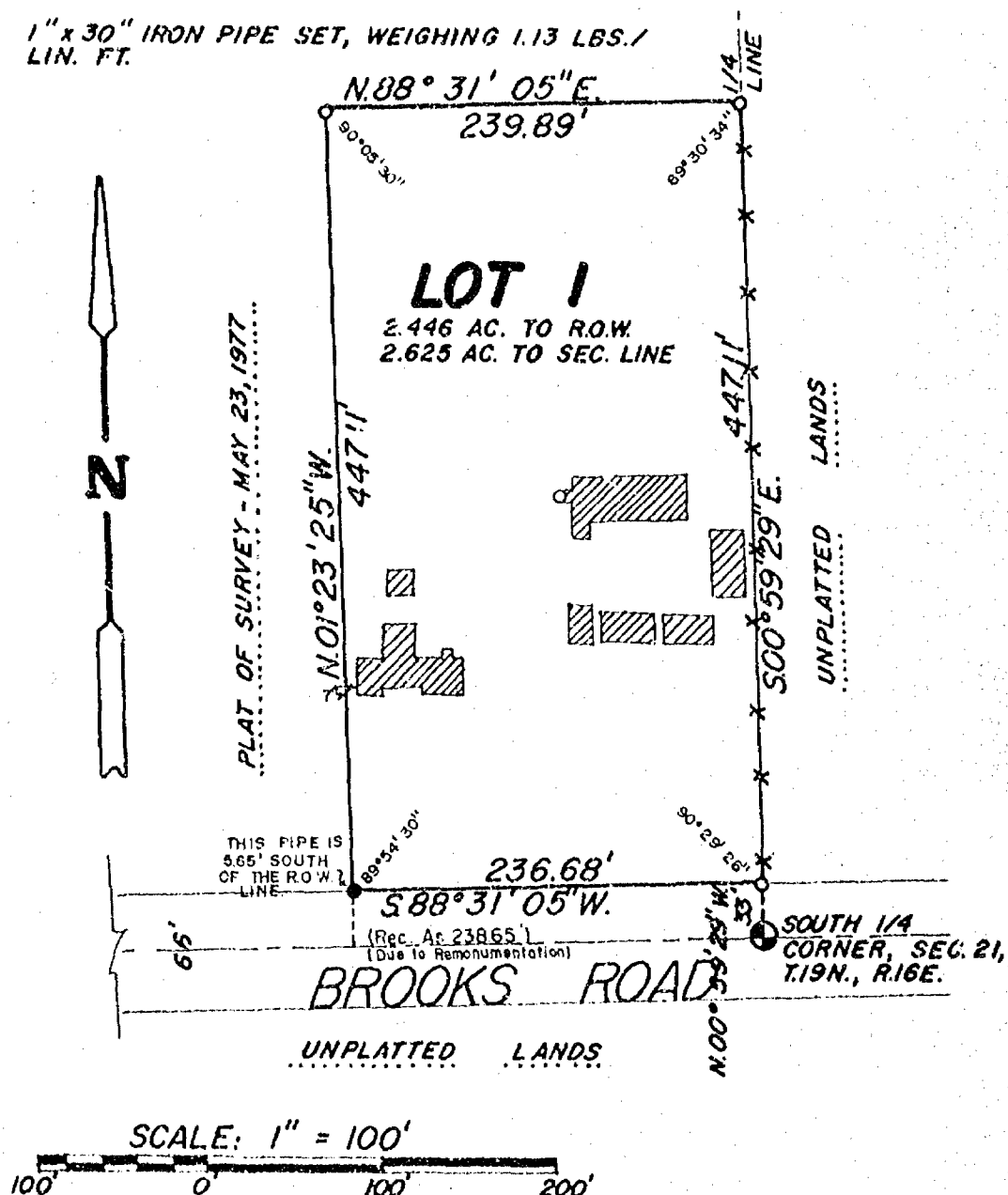

Sheet 1 of 3 Sheets

CS-001276

SAYLER SURVEY, INC. LAND SURVEYORS WINNECONNE, WI FB 43 P.46

Stock No. 26273

WINNEBAGO COUNTY CERTIFIED SURVEY MAP NO. _____
 Located in part of the Southeast $\frac{1}{4}$ of the Southwest $\frac{1}{4}$ of Section
 21, T.19N., R.16E., Town of Vinland, Winnebago County, Wisconsin

SURVEYOR'S CERTIFICATE

I, Calvin W. Hawksworth, registered land surveyor, hereby
 certify:

That I have surveyed, divided and mapped the parcel of
 land located in part of the Southeast $\frac{1}{4}$ of the Southwest $\frac{1}{4}$ of
 Section 21, T.19N., R.16E., Town of Vinland, Winnebago County,
 Wisconsin, described as follows: Beginning at an iron pipe
 that is 33.00 ft. N.00°59'29"W. of the South $\frac{1}{4}$ corner of said
 Section 21. From that point running S.38°31'05"W. 236.68 ft.,
 thence N.01°23'25"W. 447.11 ft., thence N.38°31'05"E. 239.89
 ft., thence S.00°59'29"W. 447.11 ft. to the point of beginning.
 Being a parcel of land of 2.445 acres, more or less.

That I have made such survey, land division and map by
 the direction of Marshall Luehly, 1995 Brooks Road, Oshkosh,
 Wisconsin 54901; that such map is a correct representation
 of the exterior boundaries of the land surveyed.

That I have fully complied with the provisions of Sec.
 236.34 of the Wisconsin Statutes and the Winnebago County
 Certified Survey Map Ordinance in surveying and mapping the
 same.

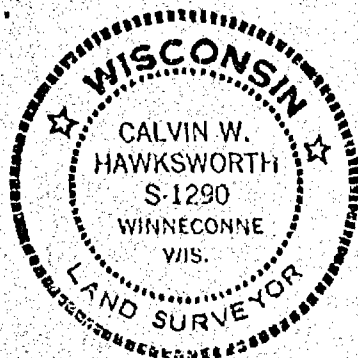

Calvin W. Hawksworth
 Calvin W. Hawksworth S-1290
 Wisconsin Registered Land Surveyor
 March 25, 1982

OWNER'S CERTIFICATE

As owner(s), I (we) hereby certify that I (we) caused the
 land described on this Certified Survey Map to be surveyed,
 divided and mapped as represented hereon.

WITNESS the hand and seal of said owner(s) this _____ day
 of _____, 1982.

In presence of:

Witness _____

Owner(s) _____

Address _____

City, _____ State _____ Zip _____

STATE OF WISCONSIN } ss
 WINNEBAGO COUNTY }

Personally came before me this _____ day of _____,
 1982, the above named person(s) to me known to be the person(s)
 who executed the foregoing instrument and acknowledged the same.

Notary Public _____

My commission expires _____

Stock No. 26273

WINNEBAGO COUNTY CERTIFIED SURVEY MAP NO.
Located in part of the Southeast $\frac{1}{4}$ of the Southwest $\frac{1}{4}$ of Section
21, T.19N., R.16E., Town of Vinland, Winnebago County, Wisconsin

WINNEBAGO COUNTY PLANNING COMMITTEE CERTIFICATE

This Certified Survey Map of part of the Southeast $\frac{1}{4}$ of
the Southwest $\frac{1}{4}$ of Section 21, T.19N., R.16E., Town of Vinland,
Winnebago County, Wisconsin, is hereby approved.

Date ApprovedAuthorized Representative of the
Winnebago County Planning Committee

Calvin W. Hawksworth
Calvin W. Hawksworth S-1290
Wisconsin Registered Land Surveyor
March 25, 1982



WINNEBAGO COUNTY CERTIFIED SURVEY MAP NO. 1016

REVISION OF CERTIFIED SURVEY MAP NO. 1003 RECORDED IN
VOLUME 1, PAGE 1003, DOC. NO. 574706

706

WISCONSIN

CALVIN W.
HAWKSWORTH
S-1290
WINNECONNE
WIS.

LAND SURVEYOR

X **XXXXXXXXXXXXX**

UNPLATTED LANDS

N. 88° 31' 05" E.

240.04

LOT 1

2.556 AC. TO ROW
2.735 AC. TO SEC. LINE

PLAT OF SURVEY - MAY 23, 1977

N

This pipe is
8.68' South of
the R.O.W. line.

236.68

Due to Remonumentation
BROOKS ROAD

UNPLATTED LANDS

SOUTH 1/4 CORNER,
SEC. 21, T.19N., R.16E.

SCALE: 1" = 100'

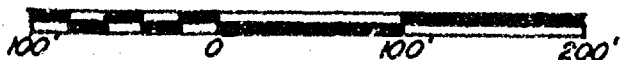

SHEET 1 of 3 SHEETS

SAYLER SURVEY, INC.

LAND SURVEYORS WINNECONNE, WI BK.43 PG.46
RCS-001276

Stock No. 26273

WINNEBAGO COUNTY CERTIFIED SURVEY MAP NO. 1016
 Located in part of the Southeast $\frac{1}{4}$ of the Southwest $\frac{1}{4}$ of Section
 21, T.19N., R.16E., Town of Vinland, Winnebago County, Wisconsin

REVISION OF CERTIFIED SURVEY MAP NO. 1003 RECORDED IN
 VOLUME 1, PAGE 1003, DOC. NO. 574706

SURVEYOR'S CERTIFICATE

I, Calvin J. Hawksworth, registered land surveyor, hereby
 certify:

That I have surveyed, divided and mapped the parcel of
 land located in part of the Southeast $\frac{1}{4}$ of the Southwest $\frac{1}{4}$ of
 Section 21, T.19N., R.16E., Town of Vinland, Winnebago County,
 Wisconsin, described as follows: Beginning at an iron pipe
 that is 33.00 ft. N.00°59'29"W. of the South $\frac{1}{4}$ corner of said
 Section 21. From that point running S.88°31'05"W. 236.63 ft.,
 thence N.01°23'25"W. 467.11 ft., thence N.88°31'05"E. 240.04
 ft., thence S.00°59'29"E. 467.11 ft. to the point of beginning.
 Being a parcel of land of 2.556 acres, more or less.

That I have made such survey, land division and map by
 the direction of Marshall Luethy, 1995 Brooks Road, Oshkosh,
 Wisconsin 54901; that such map is a true and correct representation
 of the exterior boundaries of the land surveyed.

That I have fully complied with the provisions of Sec.
 236.34 of the Wisconsin Statutes and the Winnebago County
 Certified Survey Map Ordinance in surveying and mapping the
 same.



Calvin W. Hawksworth
 Calvin J. Hawksworth S-1290
 Wisconsin Registered Land Surveyor
 May 6, 1982

OWNER'S CERTIFICATE

As owner(s), I(we) hereby certify that I(we) caused the
 land described on this Certified Survey Map to be surveyed,
 divided and mapped as represented hereon.

I(we) place the hand and seal of said owner(s) this 12 day
 of MAY, 1982.

In presence of:

Marshall P. Luethy
 Witness

Marshall P. Luethy

Mildred L. Luethy
 Owner(s)

1995 Brooks Road
 Address

Oshkosh Wis 54901
 City State Zip

STATE OF WISCONSIN }
 WINNEBAGO COUNTY } SS

Personally came before me this 12 day of MAY,
 1982, the above named person(s) to me known to be the person(s)
 who executed the foregoing instrument and acknowledged the same.

Samuel R. Murre
 Notary Public WI

My commission expires is permanent

Stock No. 26273

WINNEBAGO COUNTY CERTIFIED SURVEY MAP NO. 1016
 Located in part of the Southeast $\frac{1}{4}$ of the Southwest $\frac{1}{4}$ of Section
 21, T.19N., R.16E., Town of Vinland, Winnebago County, Wisconsin

REVISION OF CERTIFIED SURVEY MAP NO. 1003 RECORDED IN
 VOLUME 1, PAGE 1003, DOC. NO. 574706

WINNEBAGO COUNTY PLANNING COMMITTEE CERTIFICATE

This Certified Survey Map of part of the Southeast $\frac{1}{4}$ of
 the Southwest $\frac{1}{4}$ of Section 21, T.19N., R.16E., Town of Vinland,
 Winnebago County, Wisconsin, is hereby approved.

5/20/82
 Date Approved

Mary Ann Warming, Inc.
 Authorized Representative of the
 Winnebago County Planning Committee



Calvin W. Hawksworth
 Calvin W. Hawksworth S-1290
 Wisconsin Registered Land Surveyor
 May 6, 1982

575823

John

Register's Office
Winnebago County, Wis
Received for record this 20th
day of May A.D. 1982
at 3:04 o'clock P.M. and
recorded in Vol. 1 of S.M.
on page 1016,
Myrae Rahmel
Register of Deeds

John Moore by
8 Nov

YBK

STATE OF WISCONSIN)
WINNEBAGO COUNTY) SS

WINNEBAGO COUNTY CERTIFIED SURVEY MAP NO. 2550

Sheet 1 of 3

SURVEYOR'S CERTIFICATE:

I, Steven T. Chronis, Wisconsin Registered Land Surveyor of Aero-Metric Engineering, Inc., certify that I have surveyed, divided and mapped under the direction of Alfred A. Devens a part of the Northwest Quarter (NW $\frac{1}{4}$) of the Northwest Quarter (NW $\frac{1}{4}$) of Section Twenty-one (21), Township Nineteen (19) North, Range Sixteen (16) East, Town of Vinland, Winnebago County, Wisconsin containing 58,441 square feet of land and being described by:

Commencing at the Northwest Corner of said Section 21; thence East 409.74 feet, along the North line of the NW $\frac{1}{4}$ of said Section 21 to the true point of beginning; thence continue East 300.62 feet, along the North line of the NW $\frac{1}{4}$ of said Section 21; thence South 194.40 feet; thence West 300.62 feet; thence North 194.40 feet to the true point of beginning.

That such is a correct representation of all exterior boundaries of the land surveyed.

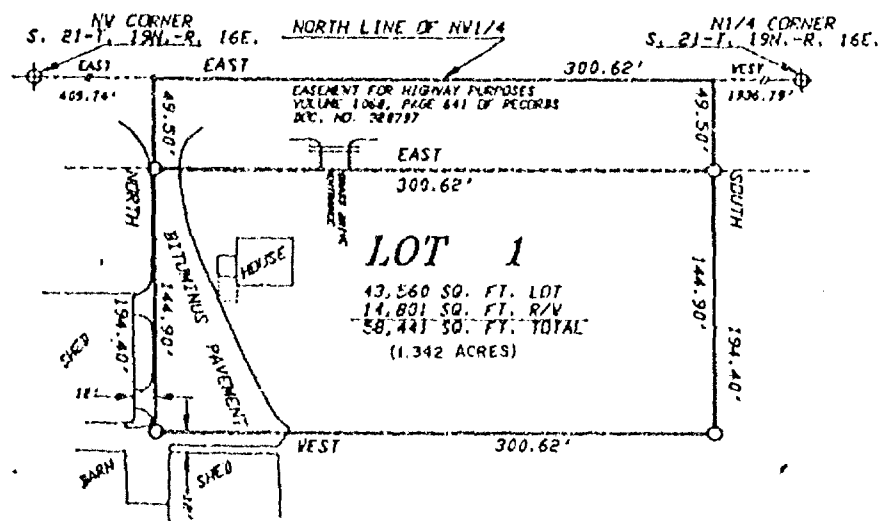

That I have fully complied with the provisions of Chapter 236.34 of the Wisconsin Statutes and the Land Subdivision Ordinance of Winnebago County in surveying, dividing, and mapping the same.



*** LEGEND ***

- O = 1"x24" IRON PIPE SET
WT., 1.68# PER LINEAL FT.
- = 1"x24" IRON PIPE FOUND

BEARING REFERENCE: N. LINE OF THE
NE 1/4 OF S. 13, T. 17N., R. 16E.
ASSIGNED EAST.

Dated this 2nd day of June, 1992.

Steven T. Chronis

Wisconsin Registered Land Surveyor, S-0913
Steven T. Chronis



539 NORTH MADISON STREET
CHILTON, WISCONSIN 53014
414-849-7708
800-472-5313

Aero-metric
ENGINEERING, INC.
CHILTON
LAND PLANNING & DESIGN DIVISION
PROPERTY SURVEYS & SUBDIVISIONS
ENGINEERING DESIGN SERVICES
LAND INFORMATION SYSTEMS

NOTEBOOK: 78
PAGE: 58-59
PROJECT FILE: 920725
DWG. FILE: _____
DRAFTED BY: PLW
DATE: 5/28/92

L- 2095

STATE OF WISCONSIN)
WINNEBAGO COUNTY)SS

WINNEBAGO COUNTY CERTIFIED SURVEY MAP NO. 2550

OWNER'S CERTIFICATE:

As Owners, we hereby certify that we caused the land described on this Certified Survey Map to be surveyed, divided and mapped as represented on this map.

Dated this 13th day of July, 1992.

In the Presence of:

Alfred A. Devens
Alfred A. Devens
Florence E. Devens
Florence E. Devens

STATE OF WISCONSIN)
WINNEBAGO COUNTY)SS

Personally came before me this 13 day of July, 1992, the above named Alfred A. Devens and Florence E. Devens to me known to be the persons who executed the foregoing instrument and acknowledged the same.

Joseph N. Bauer
Joseph N. BAUER
Notary Public, Winnebago, Wisconsin

My Commission Expires is permanent

WINNEBAGO COUNTY PLANNING & ZONING COMMITTEE CERTIFICATE:

This Certified Survey Map of a part of the NW $\frac{1}{4}$ of the NW $\frac{1}{4}$ of Section 21, T.19N., R.16E., Town of Vinland, Alfred A. Devens and Florence E. Devens, owners, is hereby approved.

Date: July 20, 1992

Jeanette Diakoff
Authorized Representative

Dated this 2nd day of June, 1992.

Steven T. Chronis
Wisconsin Registered Land Surveyor, S-0913
Steven T. Chronis

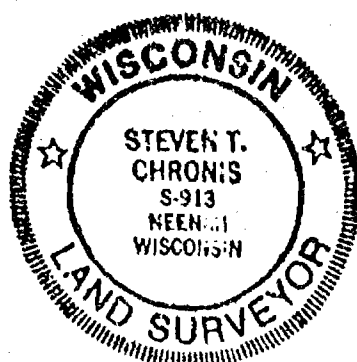

STATE OF WISCONSIN)
WINNEBAGO COUNTY)SS

WINNEBAGO COUNTY CERTIFIED SURVEY MAP NO. 2550

COUNTY TREASURER'S CERTIFICATE:

STATE OF WISCONSIN)
WINNEBAGO COUNTY)SS

I, Ruth H. Bradley, being the duly elected, qualified and acting Treasurer of the County of Winnebago, do hereby certify that the records in my office show no unredeemed tax sales or no unpaid taxes or special assessments as of 7/14/92 affecting the lands included in this Certified Survey Map.

7/14/92
Date:

Ruth H. Bradley
County Treasurer: Ruth H. Bradley

CERTIFICATE OF TOWN TREASURER

STATE OF WISCONSIN)
WINNEBAGO COUNTY)SS

I, Jane Beck, being the duly elected, qualified and acting Town Treasurer of the Town of Vinland, do hereby certify that in accordance with the records in my office there are no unpaid taxes or unpaid special assessments as of July 13-92 on any of the land included in this Certified Survey Map.

7-13-92
Date:

Jane Beck
Town Treasurer: Jane Beck

Dated this 2nd day of June, 1992.

Steven T. Chronis
Wisconsin Registered Land Surveyor, S-0913
Steven T. Chronis



804444

Register's Office
Winnebago County, Wis.
Received for record this 21st
day of July A.D., 1992
at 8:00 o'clock A.M. and
filed in Vol. 1 of CSM
on page 2550

Register of Deeds
Register of Deeds

attys Joe Bauer Aug
14/92

CERTIFIED SURVEY MAP NO. 3023

BEING PART OF THE NORTHWEST 1/4 OF THE NORTHEAST 1/4 OF SECTION 21, TOWNSHIP 19 NORTH,
RANGE 16 EAST, TOWN OF VINLAND, WINNEBAGO COUNTY, WISCONSIN.

NORTH IS REFERENCED TO THE NORTH LINE
OF THE NORTHEAST 1/4 OF SECTION 21,
TOWNSHIP 19 NORTH, RANGE 16 EAST,
TOWN OF VINLAND, WINNEBAGO COUNTY,
WISCONSIN, WHICH IS ASSUMED TO BEAR
S88°-26'-30"W.

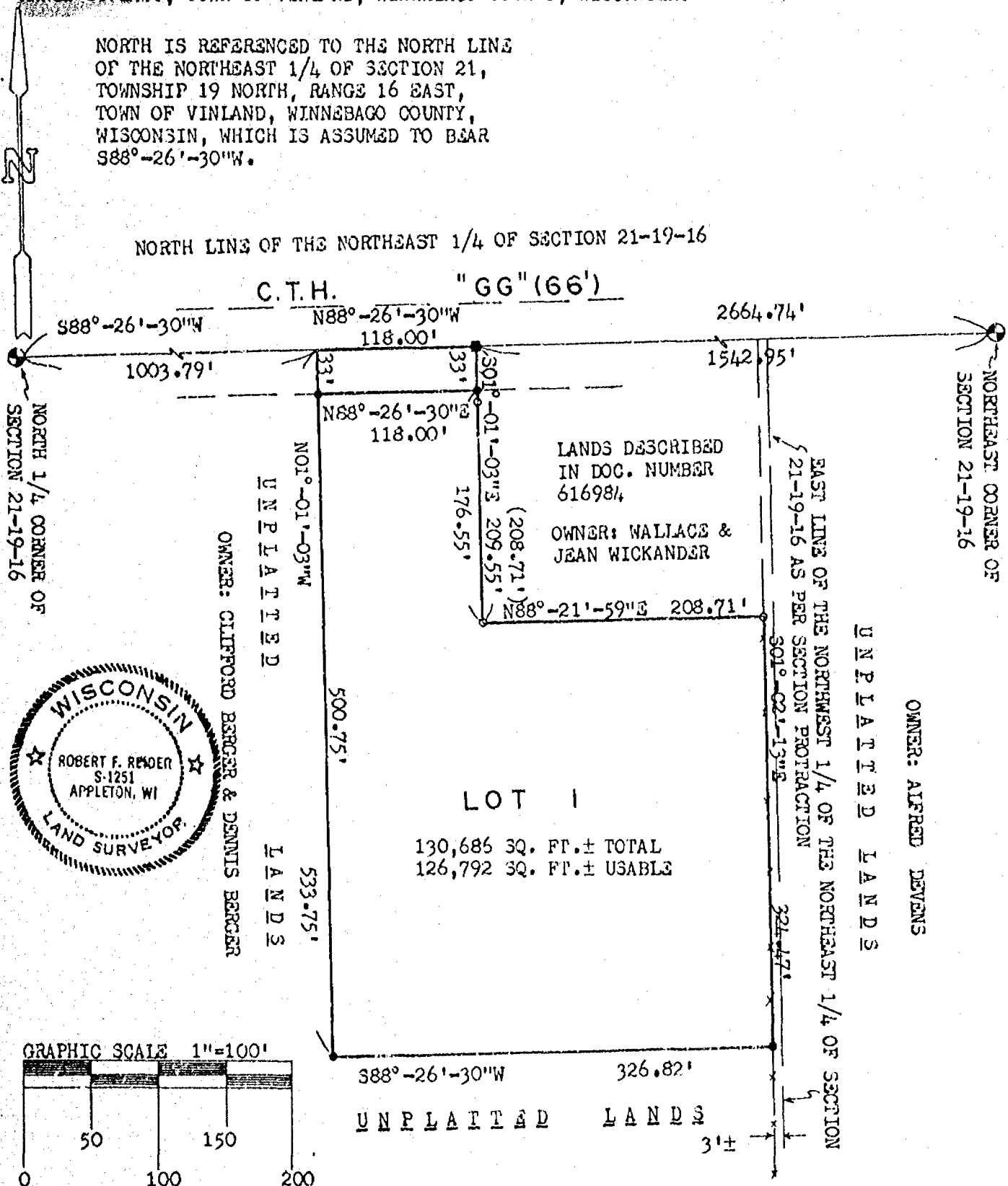

• = 3/4" x 24" SOLID ROUND IRON REBAR SET,
WEIGHING 1.502 lbs. per lin. ft.

◦ = 1/2" IRON REBAR FOUND WITH CAP

⊙ = BERNTSEN MONUMENT FOUND

■ = P.K. NAIL SET

--- = FENCE

() = RECORDED AS DISTANCE

Robt F Reider 12-1-94

ROBERT F. REIDER, RLS-1251 DATED
CARROW LAND SURVEYING CO., INC.
1837 W. WISCONSIN AVE. P.O. BOX 1297
APPLETON, WISCONSIN 54912-1297
A9411.33 (ec-ms DGV) 11-30-94

SHEET 1 OF 3 SHEETS



CERTIFIED SURVEY MAP NO. 3073

SURVEYOR'S CERTIFICATE:

I, ROBERT F. REIDER, REGISTERED WISCONSIN LAND SURVEYOR, CERTIFY THAT I HAVE SURVEYED, DIVIDED AND MAPPED PART OF THE NORTHWEST 1/4 OF THE NORTHEAST 1/4 OF SECTION 21, TOWNSHIP 19 NORTH, RANGE 16 EAST, TOWN OF VINLAND, WINNEBAGO COUNTY, WISCONSIN, BOUNDED AND DESCRIBED AS FOLLOWS: COMMENCING AT THE NORTHEAST CORNER OF SECTION 21; THENCE S88-26-30W, 1542.95 FEET ALONG THE NORTH LINE OF THE NORTHEAST 1/4 OF SECTION 21 TO THE NORTHWEST CORNER OF LANDS DESCRIBED IN DOCUMENT NUMBER S16984 AND THE POINT OF BEGINNING; THENCE S01-01-03E, 203.55 FEET (RECORDED AS 208.71 FEET) TO THE SOUTHWEST CORNER OF SAID DESCRIBED LANDS; THENCE N88-21-59E, 208.71 FEET TO THE SOUTHEAST CORNER OF SAID DESCRIBED LANDS; THENCE S01-02-13E, 324.47 FEET; THENCE S88-26-30W, 326.32 FEET; THENCE N01-01-03W, 533.75 FEET TO THE NORTH LINE OF THE NORTHEAST 1/4 OF SECTION 21; THENCE N88-26-30E, 118.00 FEET ALONG SAID NORTH LINE TO THE POINT OF BEGINNING. SUBJECT TO ALL EASEMENTS AND RESTRICTIONS OF RECORD.

THAT I HAVE MADE SUCH SURVEY UNDER THE DIRECTION OF DENNIS BERGER, 60 BLUEMOUND COURT, APPLETON, WISCONSIN 54914.

THAT THIS MAP IS A CORRECT REPRESENTATION OF THE EXTERIOR BOUNDARY LINES OF THE LAND SURVEYED.

THAT I HAVE FULLY COMPLIED WITH THE PROVISIONS OF CHAPTER 236.34 OF THE WISCONSIN STATUTES AND THE SUBDIVISION ORDINANCE OF WINNEBAGO COUNTY.

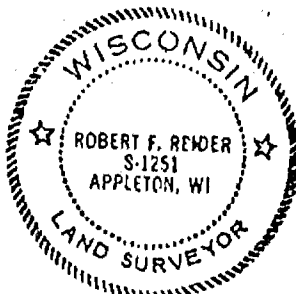

Robert F. Reider 12-1-94
 ROBERT F. REIDER, RLS-1251 DATED
 CAROW LAND SURVEYING CO., INC.
 1837 W. WISCONSIN AVE. P.O. BOX 1297
 APPLETON, WISCONSIN 54912-1297
 A9411.33 (ec-ms DGV) 11-30-94

COUNTY PLANNING AND ZONING COMMITTEE APPROVAL:

PURSUANT TO THE WINNEBAGO COUNTY SUBDIVISION ORDINANCE, ALL REQUIREMENTS FOR APPROVAL HAVE BEEN FULFILLED. THIS CERTIFIED SURVEY MAP WAS APPROVED ON THIS 15th DAY OF December, 1994.

Dennis Berger
 V. CHAIRPERSON, WINNEBAGO COUNTY PLANNING AND ZONING COMMITTEE

TOWN BOARD APPROVAL:

THIS CERTIFIED SURVEY MAP WAS APPROVED BY THE TOWN BOARD OF THE TOWN OF VINLAND ON THE 12 DAY OF December, 1994.

Kenneth A. ...
 CHAIRPERSON

Lorraine Rosenthal
 CLERK

CERTIFIED SURVEY MAP NO. 3023

OWNER'S CERTIFICATE:

AS OWNER(S) I (WE) HEREBY CERTIFY THAT I (WE) CAUSED THE LAND DESCRIBED ON THIS CERTIFIED SURVEY MAP TO BE SURVEYED, DIVIDED AND MAPPED AS REPRESENTED. I (WE) ALSO CERTIFY THAT THIS MAP IS REQUIRED BY S.236.10 OR 236.12 OF THE WISCONSIN STATUTES TO BE SUBMITTED TO THE FOLLOWING FOR APPROVAL: TOWN OF VINLAND AND THE WINNEBAGO COUNTY PLANNING AND ZONING COMMITTEE.

Clifford H. Berger
CLIFFORD H. BERGER

Bernice M. Berger
BERNICE M. BERGER

Dennis W. Berger
DENNIS W. BERGER

Mary J. Berger
MARY J. BERGER

STATE OF WISCONSIN)
COUNTY OF WINNEBAGO) SS

PERSONALLY CAME BEFORE ME THIS 7th DAY OF December, 1994.
THE ABOVE NAMED PERSON(S) TO ME KNOWN TO BE THE PERSON(S) WHO EXECUTED
THE FOREGOING INSTRUMENT AND ACKNOWLEDGED THE SAME.

Anne C. Utecht
NOTARY PUBLIC Anne C. Utecht

MY COMMISSION EXPIRES: November 28, 1998

TREASURER'S CERTIFICATE:

I HEREBY CERTIFY THAT THERE ARE NO UNPAID TAXES OR UNPAID SPECIAL ASSESSMENTS NOW DUE ON ANY OF THE LANDS INCLUDED IN THIS CERTIFIED SURVEY MAP.

Richard F. Bradley 12/14/94
COUNTY TREASURER DATED

Jane Beck 12-12-94
TOWN TREASURER DATED

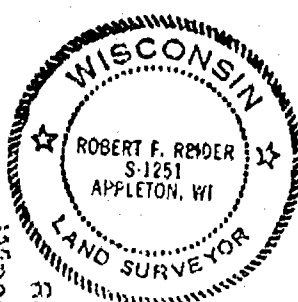

Robert F. Reider 12-1-94
ROBERT F. REIDER, RLS-1251 DATED
CAROW LAND SURVEYING CO., INC.
1837 W. WISCONSIN AVE. P.O. BOX 1297
APPLETON, WISCONSIN 54912-1297
A5411.33 (ec-ms DGV) 11-30-94

SHEET 3 OF 3 SHEETS

2 894016

Register's Office
Winnebago County, Wis.
Received for record this 16th
day of December A.E. 1994
at 9:52 o'clock A.M. and
filed in Vol. 1 of C.S.M.
on page 3023
Deanna Berger
Register of Deeds
1994

CERTIFIED SURVEY MAP NO.
 All of the Northeast 1/4 of the Southwest 1/4,
 all of the Northwest 1/4 of the Southwest 1/4 and
 part of the Southwest 1/4 of the Northwest 1/4 all in
 Section 21, Town 19 North, Range 18 East, Town of Vinland,
 Winnebago County, Wisconsin

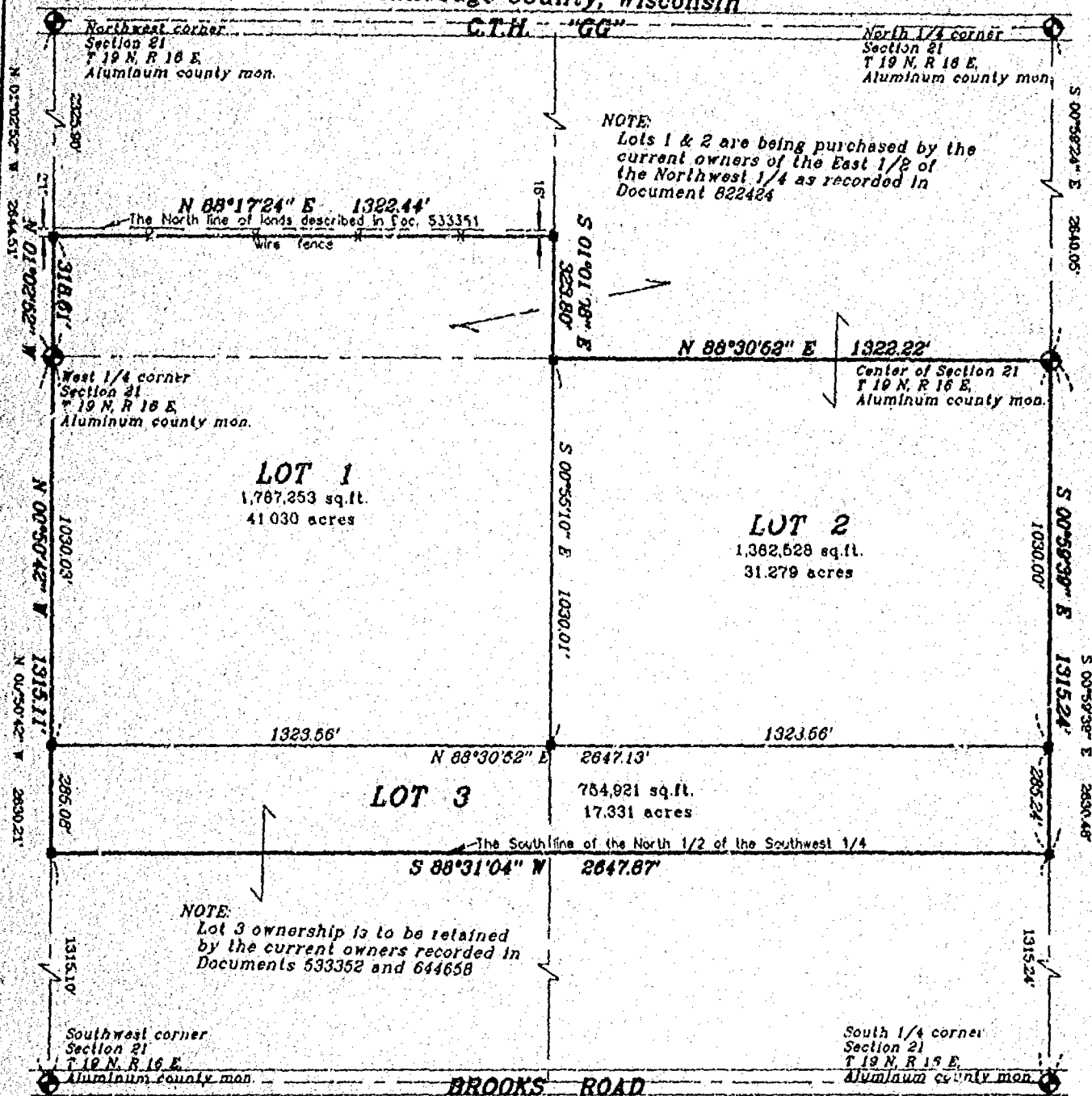

LEGEND

- 3/4" STEEL REINFORCING BAR SET, 24" LONG,
WEIGHING 1.502 LBS. PER LIN. FOOT
- 1" IRON PIPE SET, 24" LONG,
WEIGHING 1.130 LBS. PER LIN. FOOT
- ▲ 1-1/4" STEEL REINFORCING BAR SET, 30" LONG,
WEIGHING 4.303 LBS. PER LIN. FOOT
- X CHISELED "X" SET
- 3/4" REBAR FOUND
- 1" IRON PIPE FOUND
- ◇ 1-1/4" REBAR FOUND
- ⊠ 2" IRON PIPE FOUND
- ⊙ CHISELED "X" FOUND
- ⊕ GOVERNMENT CORNER

--- FENCE LINE
 () RECORDED AS

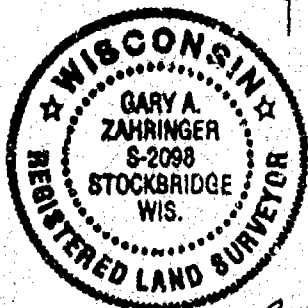

Scale 1 inch = 400 feet
 0 200 400 800

Bearings are referenced to the West line of
 the Northwest 1/4 of Section 21, assumed
 to bear N 01°02'52" W

Survey for:
 Northeast Asphalt, Inc.

Gary A. Zahring
 Aug. 14, 1995

Martenson & Eisele, Inc.
 CONSULTING ENGINEERING & LAND SURVEYING
 1919 AMERICAN COURT
 NEENAH, WIS. 54956
 PHONE (414) 731-0381

PROJECT NO. 266-055
 FIELD BOOK _____ PAGE _____
 DISK _____ FILE _____
 SHEET 1 OF 3

THIS INSTRUMENT WAS DRAFTED BY: MAS

CERTIFIED SURVEY MAP NO. _____

SURVEYOR'S CERTIFICATE:

I, Gary A. Zahringer, Registered Land Surveyor, do hereby certify:

That I have surveyed, divided and mapped, all of the Northeast 1/4 of the Southwest 1/4, all of the Northwest 1/4 of the Southwest 1/4 and part of the Southwest 1/4 of the Northwest 1/4 all in Section 21, Town 19 North, Range 18 East, Town of Vinland, Winnebago County, Wisconsin described as follows:

Beginning at the West 1/4 corner of said Section 21; thence North 01 degrees 02 minutes 62 seconds West, along the West line of the Northwest 1/4 of said Section 21, a distance of 318.61 feet; thence North 88 degrees 17 minutes 24 seconds East, 1322.44 feet; thence South 01 degree 01 minutes 08 seconds East, along the East line of the Southwest 1/4 of the Northwest 1/4 of said Section 21, a distance of 323.80 feet; thence North 88 degrees 30 minutes 52 seconds East, along the North line of the Northeast 1/4 of the Southwest 1/4 of said Section 21, a distance of 1322.22 feet; thence South 00 degrees 59 minutes 39 seconds East, along the East line of the Northeast 1/4 of the Southwest 1/4 of said Section 21, a distance of 1316.24 feet; thence South 88 degrees 31 minutes 04 seconds West, along the South line of the North 1/2 of the Southwest 1/4 of said Section 21, a distance of 2647.87 feet; thence North 00 degrees 50 minutes 42 seconds West, along the West line of the Northwest 1/4 of the Southwest 1/4 of said Section 21, a distance of 1316.11 feet; to the point of beginning, containing 3,904,702 square feet (89.640 acres).

That I have fully complied with Chapter 236.34 of the Wisconsin Statutes in surveying, dividing, and mapping the same and the Town of Vinland, and Winnebago County Subdivision Ordinances.

This map is a correct representation of all of the exterior boundaries of land surveyed and the division thereof.

Given under my hand this 14th day of August, 1995.

Gary A. Zahringer
Gary A. Zahringer, Reg. Wis. Land Surveyor, S-2098



OWNERS CERTIFICATE:

As owners we, the undersigned, hereby certify that we caused the land above described to be surveyed, divided and mapped and dedicated to the public all as shown and represented on this map.

J. Fred Boss

Date

Anne G. Boss

Date

State of Wisconsin)
Winnebago County) SS

Personally came before me on the _____ day of _____, 1995, the above owners to me known to be the persons who executed the foregoing instrument and acknowledge the same.

Notary Public

My Commission Expires _____

PROJECT NO. 246-055
SHEET 2 OF 2

CERTIFIED SURVEY MAP NO. _____

CERTIFICATE OF PLANNING COMMITTEE:

Pursuant to the Land Subdivision Regulations of the County of Winnebago, Wisconsin, all the requirements for approval have been fulfilled. This Minor Subdivision was approved by the Winnebago County Planning and Zoning Committee on _____ day of _____, 1995.

Chairman, Planning and Zoning Committee

TREASURER'S CERTIFICATE:

I hereby certify that there are no unpaid taxes or unpaid special assessments on any of the lands shown hereon.

Town Treasurer

County Treasurer

Date:

Date:

This Certified Survey Map is contained wholly within the property described in the following recorded instruments:

Owners of record:

J. Fred Boss &
Anne G. Boss

Recording information:

Doc. No. 533351
Doc. No. 544658

Parcel number:

026-0467
026-0461
026-0460

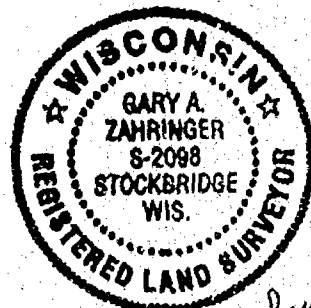

Gary A. Zahring
Aug. 14, 1995

PROJECT NO. 266-055
SHEET 3 OF 3

CERTIFIED SURVEY MAP NO. _____

Part of the Southwest 1/4 of the Northwest 1/4,
Section 21, Town 18 North, Range 16 East, Town of Vinland,
Winnebago County, Wisconsin

Northwest corner
Section 21
T 18 N, R 16 E,
Aluminum county mon.

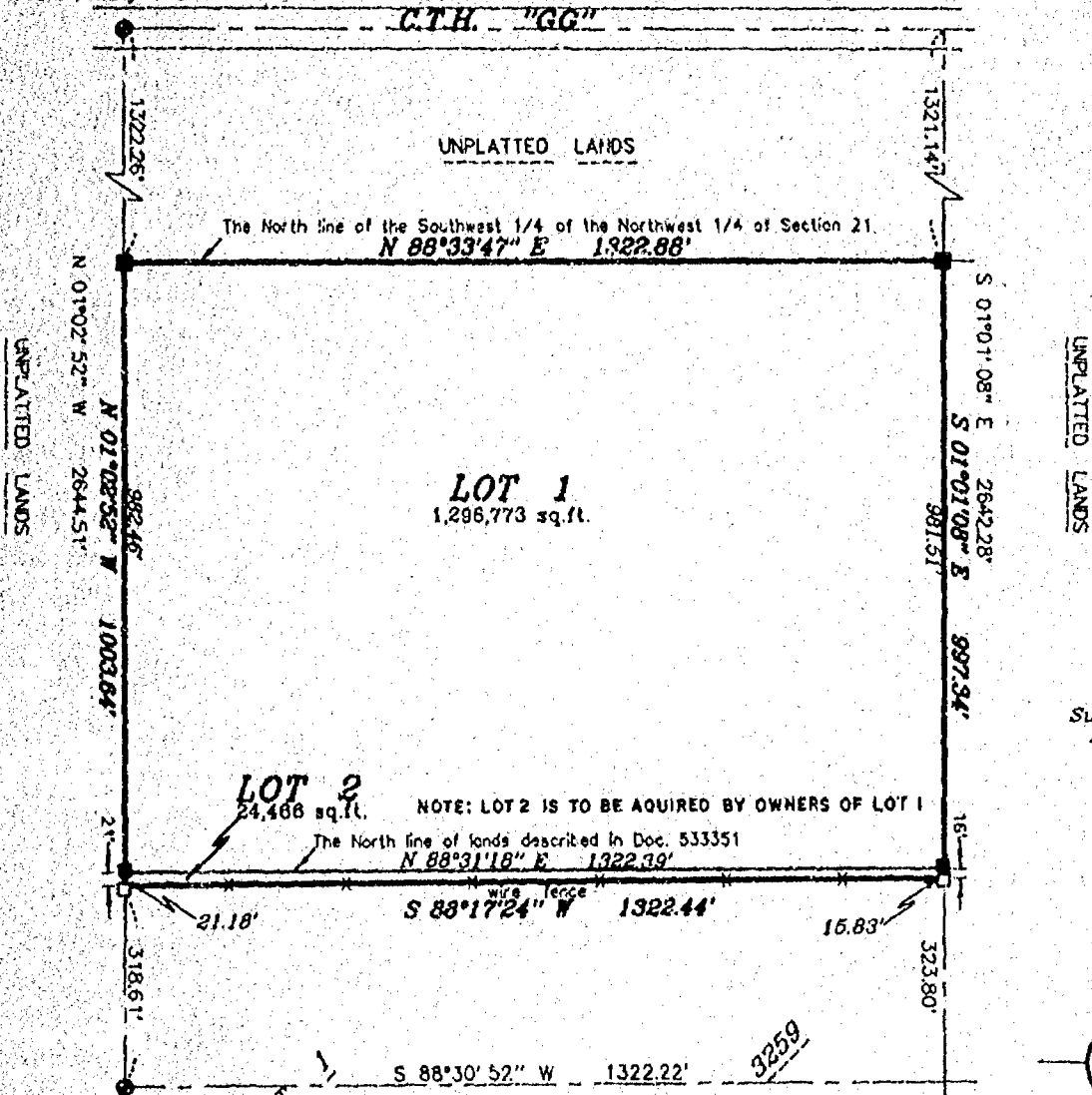

West 1/4 corner
Section 21
T 18 N, R 16 E,
Aluminum county mon.

Bearings are referenced to the West line of
the Northwest 1/4 of Section 21, assumed
to bear N 01°02'62" W

LEGEND

- ◆ 3/4" STEEL REINFORCING BAR SET, 24" LONG,
WEIGHING 1,502 LBS. PER LIN. FOOT
- 1" IRON PIPE SET, 24" LONG,
WEIGHING 1,130 LBS. PER LIN. FOOT
- ▲ 1-1/4" STEEL REINFORCING BAR SET, 30" LONG,
WEIGHING 4,303 LBS. PER LIN. FOOT
- X CHISELED "X" SET
- 3/4" REBAR FOUND
- 1" IRON PIPE FOUND
- △ 1-1/4" REBAR FOUND
- ⊠ 2" IRON PIPE FOUND
- ⊙ CHISELED "X" FOUND
- ⊕ GOVERNMENT CORNER

--- FENCE LINE
RECORDED AS

Scale 1 inch = 300 feet
0 150 300 600



Gary A. Zahringer
Oct. 25, 1995

Martenson & Eisele, Inc.
CONSULTING ENGINEERING & LAND SURVEYING
1919 AMERICAN COURT
NEENAH, WIS. 54956
PHONE (414) 731-0381

PROJECT NO. 466-0552
FIELD BOOK _____ PAGE _____
DISK 4612 FILE as of 10/25/95
SHEET 1 OF 1

THIS INSTRUMENT WAS DRAFTED BY: g.a.s.

CERTIFIED SURVEY MAP NO. _____

SURVEYOR'S CERTIFICATE:

I, Gary A. Zahringer, Registered Land Surveyor, do hereby certify:

That I have surveyed, divided and mapped, part of the Southwest 1/4 of the Northwest 1/4 all in Section 21, Town 19 North, Range 16 East, Town of Vinland, Winnebago County, Wisconsin described as follows:

Commencing at the West 1/4 corner of said Section 21; thence North 01 degrees 02 minutes 52 seconds West, along the West line of the Northwest 1/4 of said Section 21, a distance of 318.61 feet to the point of beginning; thence continuing North 01 degrees 02 minutes 52 seconds West, along said West line, a distance of 1003.84 feet; thence North 88 degrees 33 minutes 47 seconds East, along the North line of the Southwest 1/4 of the Northwest 1/4 of said Section 21, a distance of 1322.88 feet; thence South 01 degree 01 minutes 08 seconds East, along the East line of the Southwest 1/4 of the Northwest 1/4 of said Section 21, a distance of 997.34 feet; thence South 88 degrees 17 minutes 24 seconds West, along the North line of Lot 1 of Certified Survey Map 3259 recorded in Volume 1 on page 3259 with the Winnebago County Registry, a distance of 1322.44 feet to the point of beginning, containing 1,323,245 square feet (30.378 acres).

That I have fully complied with Chapter 236.34 of the Wisconsin Statutes in surveying, dividing, and mapping the same and the Town of Vinland, and Winnebago County Subdivision Ordinances.

This map is a correct representation of all of the exterior boundaries of land surveyed and the division thereof.

Given under my hand this 25th day of October, 1995.

Gary A. Zahringer

Gary A. Zahringer, Reg. Wis. Land Surveyor, S-2098

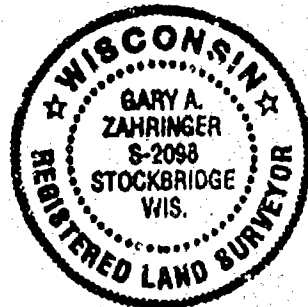

OWNERS CERTIFICATE:

As owners we, the undersigned, hereby certify that we caused the land above described to be surveyed, divided and mapped and dedicated to the public all as shown and represented on this map.

Dated this _____ day of _____, 1995.

J. Fred Boss

Anne G. Boss

State of Wisconsin }
Winnebago County } SS

Personally came before me on the _____ day of _____, 1995, the above owners to me known to be the persons who executed the foregoing instrument and acknowledge the same.

Notary Public

My Commission Expires _____

PROJECT NO. 266-055
SHEET 2 OF 2

CERTIFIED SURVEY MAP NO. _____

OWNERS CERTIFICATE:

As owners we, the undersigned, hereby certify that we caused the land above described to be surveyed, divided and mapped and dedicated to the public all as shown and represented on this map.

Dated this _____ day of _____, 1995.

Alfred A. Devens

Florence E. Devens

State of Wisconsin }
Winnebago County } SS

Personally came before me on the _____ day of _____, 1995, the above owners to me known to be the persons who executed the foregoing instrument and acknowledge the same.

Notary Public

My Commission Expires _____

CERTIFICATE OF PLANNING COMMITTEE:

Pursuant to the Land Subdivision Regulations of the County of Winnebago, Wisconsin, all the requirements for approval have been fulfilled. This Minor Subdivision was approved by the Winnebago County Planning and Zoning Committee on _____ day of _____, 1995.

Chairman, Planning and Zoning Committee

TREASURER'S CERTIFICATE:

I hereby certify that there are no unpaid taxes or unpaid special assessments on any of the lands shown hereon.

Town Treasurer

County Treasurer

Date:

Date:

This Certified Survey Map is contained wholly within the property described in the following recorded instruments:

Owners of record:	Recording information:	Parcel number:
J. Fred Boss & Anne G. Boss	Doc. No. 533351	026-0457
Alfred A. Devens & Florence E. Devens	Doc. No. 548768	026-0458

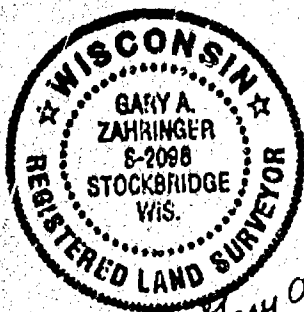

Gary A. Zahring
Oct. 25, 1995

PROJECT NO. 266-055a
SHEET 3 OF 3

PART OF THE SOUTHEAST 1/4 OF THE SOUTHWEST 1/4 OF SECTION 21,
TOWN 19 NORTH, RANGE 16 EAST, TOWN OF VINLAND,
WINNEBAGO COUNTY, WISCONSIN.



CENTER OF SECTION 21
ALABAMA COUNTY MONUMENT

EAST LINE OF THE SW 1/4 SEC. 21

N 88°31'05" E
239.88'

20.00

20.00

N 0-23 25 W

291.40

N 88°31'05" E

208.71

N 01°23'25" W 208.73'

175.71'

10

S 88°31'05" W
208.71'

1. 2. 3.

208.71

S 88°31'05" W

S 80°31'05" W

236.6

236.45

445.16°

BROOKS RD.

SOUTHWEST CORNER SECTION 21
ALFORD COUNTY MONUMENT

SOUTH 1/4 CORNER OF SECTION 21
ALLUMINUM COUNTY MONUMENT

- 0 3/4" REBAR SET
- 1" IRON PIPE SET
- △ 1-1/4" REBAR SET
- X CHISELED "X" SET
- 3/4" REBAR FOUND
- 1" IRON PIPE FOUND
- ▲ 1-1/4" REBAR FOUND
- ▣ 2" IRON PIPE FOUND
- ⊙ CHISELED "X" FOUND
- ⊗ GOVERNMENT CORNER

I, hereby certify that I have surveyed this property and this map is a true representation thereof and shows the size and location of the property it's exterior boundaries, the location of all apparent easements and roadways and visible encroachments. This survey is made for the exclusive use of the present owner of the property, and also those who purchase, mortgage or guarantee the title thereto within one (1) year from date hereof; and as to them I hereby certify that said survey and map were made in accordance with acceptable Professional Standards and that the information contained thereon is, to the best of my knowledge, information and belief a true and accurate representation thereof.

Nov. 3, 1995

Eary A. Johnson
Wisconsin Registered Land Surveyor

RECEIVED AS

Martenson & Eisele, Inc.

CONSULTING ENGINEERING & LAND SURVEYING
1916 AMERICAN COURT
NEENAH, WI 54956
PHONE (414)-731-0381

PROJECT NO. 266 - 055b

FIELD BOOK _____ PAGE _____
DISK _____ FILE pos155266b

This instrument was drafted by: 007

CERTIFIED SURVEY MAP NO. 3423

part of the Northeast 1/4 of the Southwest 1/4, part of the Northwest 1/4 of the Southwest 1/4 and part of the Southwest 1/4 of the Northwest 1/4 all in Section 21, Town 19 North, Range 16 East, Town of Vinland, Winnebago County, Wisconsin

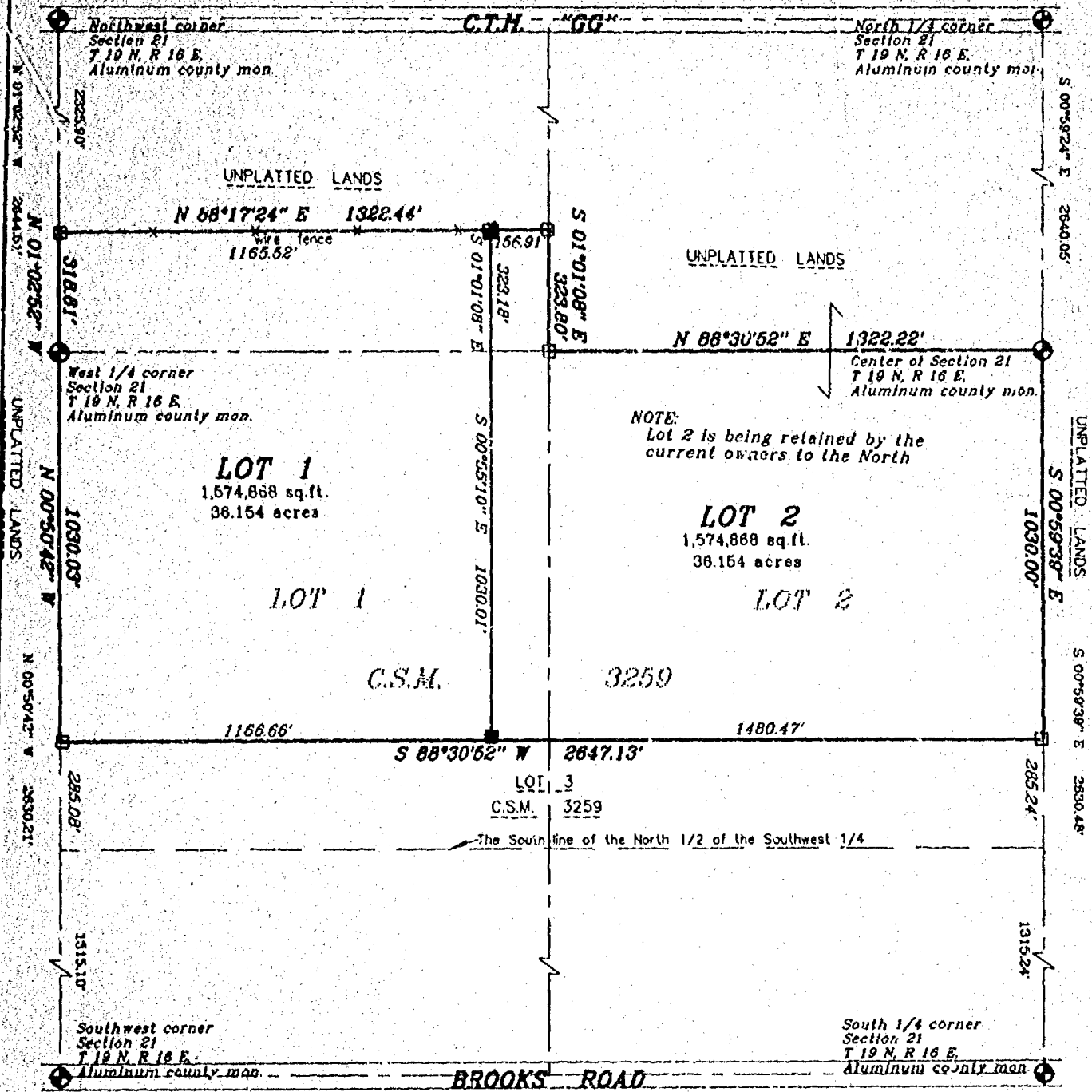

LEGEND

- 3/4" STEEL REINFORCING BAR SET, 24' LONG,
WEIGHING 1.502 LBS. PER LIN. FOOT
- 1" IRON PIPE SET, 24' LONG,
WEIGHING 1.130 LBS. PER LIN. FOOT
- ▲ 1-1/4" STEEL REINFORCING BAR SET, 30' LONG,
WEIGHING 4.303 LBS. PER LIN. FOOT
- × CHISELED "X" SET
- 3/4" REBAR FOUND
- 1" IRON PIPE FOUND
- △ 1-1/4" REBAR FOUND
- ▢ 2" IRON PIPE FOUND
- ⊗ CHISELED "X" FOUND
- ⊙ GOVERNMENT CORNER

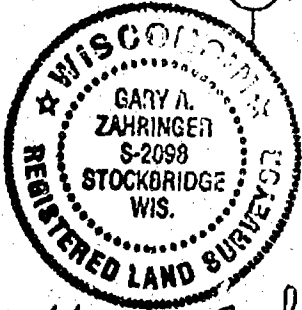
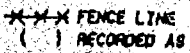

Bearings are referenced to the West line of the Northwest 1/4 of Section 21, assumed to bear N 01°02'52" W

Survey for:
Northeast Asphalt, Inc.

Martenson & Eisele, Inc.

CONSULTING ENGINEERING & LAND SURVEYING
1919 AMERICAN COURT
NEENAH, WIS. 54956
PHONE (414) 731-0381

PROJECT NO. 266-055B

FIELD BOOK _____ PAGE _____
DISK _____ FILE CSM 246556
SHEET 1 OF 3

THIS INSTRUMENT WAS DRAFTED BY:

CERTIFIED SURVEY MAP NO. 3423

SURVEYOR'S CERTIFICATE:

I, Gary A. Zahringer, Registered Land Surveyor, do hereby certify:

That I have surveyed, divided and mapped, all of Lots 1 and 2 of Certified Survey Map 3259, recorded as Document #914886 being part of the Northeast 1/4 of the Southwest 1/4, part of the Northwest 1/4 of the Southwest 1/4 and part of the Southwest 1/4 of the Northwest 1/4 all in Section 21, Town 19 North, Range 16 East, Town of Vinland, Winnebago County, Wisconsin described as follows:

Beginning at the West 1/4 corner of said Section 21; thence North 01 degrees 02 minutes 52 seconds West, along the West line of the Northwest 1/4 of said Section 21, a distance of 318.81 feet; thence along the North line of said Lot 1, North 88 degrees 17 minutes 24 seconds East, 1322.44 feet; thence along the East line of the Southwest 1/4 of the Northwest 1/4 of said Section 21 also being the East line of said Lot 1, South 01 degree 01 minutes 08 seconds East, 323.80 feet; thence along the North line of the Northeast 1/4 of the Southwest 1/4 of said Section 21 also being the North line of said Lot 2, North 88 degrees 30 minutes 52 seconds East, 1322.22 feet; thence along the East line of the Northeast 1/4 of the Southwest 1/4 of said Section 21 also being the East line of said Lot 2, South 00 degrees 59 minutes 30 seconds East, 1030.00 feet; thence along the North line of Lot 3 of said Certified Survey Map 3259, South 88 degrees 30 minutes 52 seconds West, 2647.13 feet; thence along the West line of the Northwest 1/4 of the Southwest 1/4 of said Section 21 also being the West line of said Lot 1, North 00 degrees 50 minutes 42 seconds West, 1030.03 feet to the point of beginning, containing 3,149,736 square feet (72.508 acres).

That I have fully complied with Chapter 236.34 of the Wisconsin Statutes in surveying, dividing, and mapping the same and the Town of Vinland, and Winnebago County Subdivision Ordinances.

This map is a correct representation of all of the exterior boundaries of land surveyed and the division thereof.

Given under my hand this 9th day of April, 1998.

Gary A. Zahringer

Gary A. Zahringer, Reg. Wis. Land Surveyor, S-2098



CORPORATE OWNER'S CERTIFICATE:

Northeast Asphalt, Inc., a corporation duly organized and existing under and by virtue of the Laws of the State of Wisconsin, hereby certify that we caused the land above described to be surveyed, divided and mapped all as shown and represented on this map.

Dated this 11 day of April, 1998.

Larry Usack

Larry Usack, Vice President

Kevin Gannon

Kevin Gannon, Assistant Secretary

State of Wisconsin }
Winnebago County } SS

Personally came before me on the 11 day of April, 1998, the above owners to me known to be the persons who executed the foregoing instrument and acknowledge the same.

M. K. Schwartz

Notary Public

My Commission Expires 06-28-98

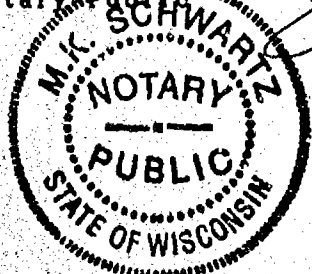

PROJECT NO. 266-055-8

SHEET 1 OF 1

CERTIFIED SURVEY MAP NO. 3423

CERTIFICATE OF PLANNING COMMITTEE:

Pursuant to the Land Subdivision Regulations of the County of Winnebago, Wisconsin, all the requirements for approval have been fulfilled. This Minor Subdivision was approved by the Winnebago County Planning and Zoning Committee on 20th day of May, 1996.

John R. Schiller
Chairman, Planning and Zoning Committee

TREASURER'S CERTIFICATE:

I hereby certify that there are no unpaid taxes or unpaid special assessments on any of the lands shown hereon.

James Beck
Town Treasurer

4-15-96
Date:

Mary E. Krueger Deputy
County Treasurer

4-17-96
Date:

This Certified Survey Map is contained wholly within the property described in the following recorded instruments:

Owners of record:
Northeast Asphalt, inc.

Recording information:
Doc. #916806

Parcel number:
026-0467
026-0480
026-0481

936664

Register's Office
Winnebago County, Wis.
Received for record this 20th
day of May A.D., 1996
at 3:32 o'clock P.M. and
filed in Vol. 1 of C.S.M.
on page 3423

Susan W. Harnishoff
Register of Deeds

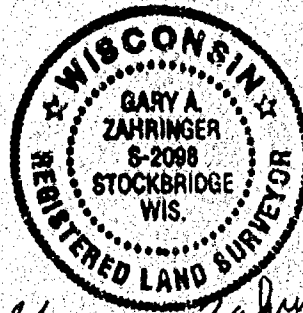

Gary A. Zahring
April 19, 1996

PROJECT NO. 266-055A
SHEET 3 OF 2

CERTIFIED SURVEY MAP NO. 3259
 All of the Northeast 1/4 of the Southwest 1/4,
 all of the Northwest 1/4 of the Southwest 1/4 and
 part of the Southwest 1/4 of the Northwest 1/4 all in
 Section 21, Town 19 North, Range 16 East, Town of Vinland,
 Winnebago County, Wisconsin

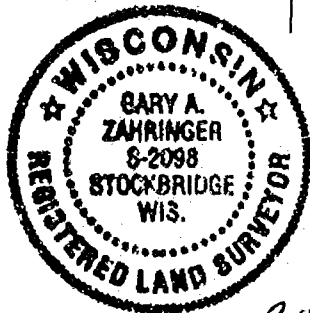
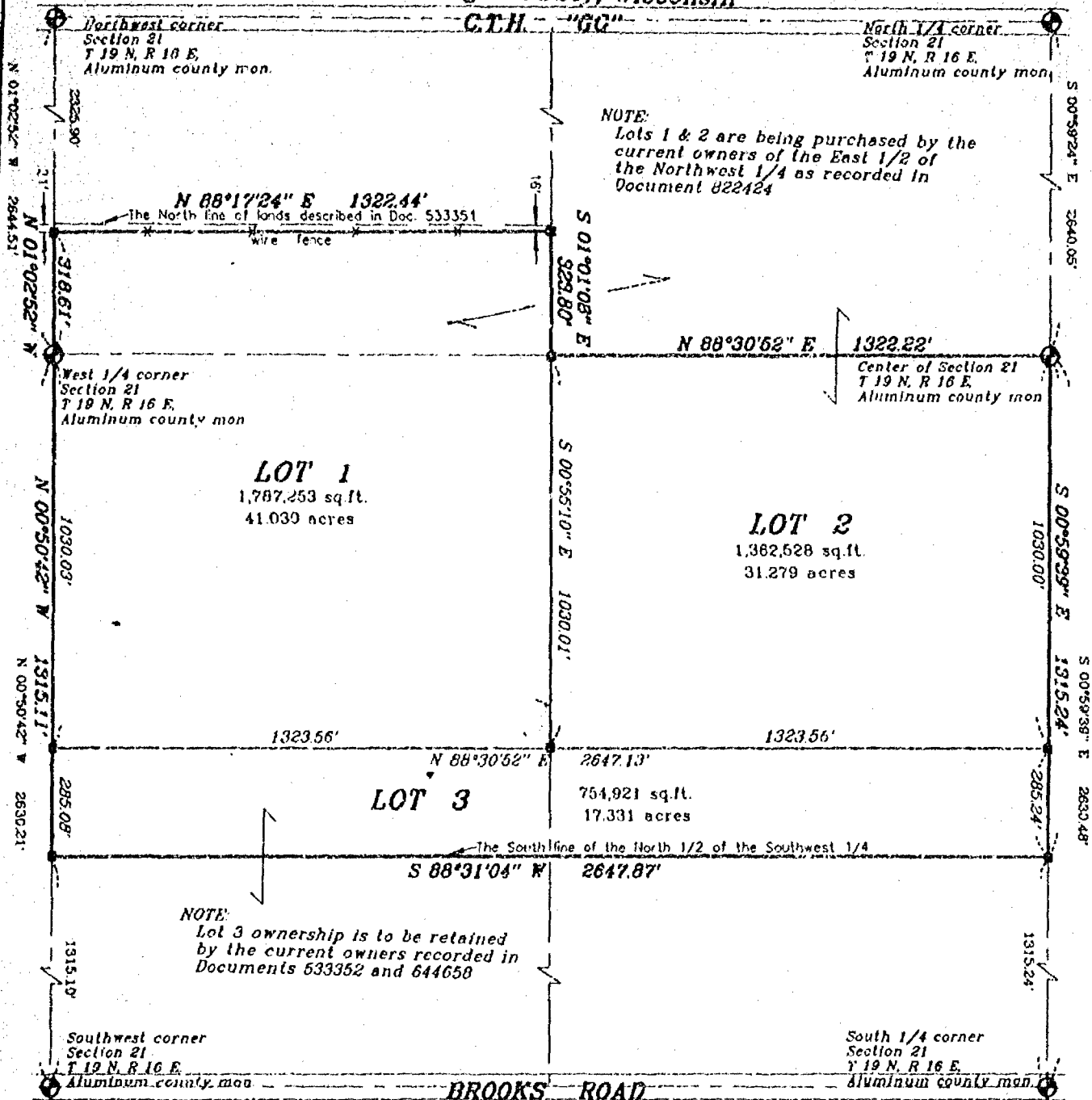

Gary A. Zahringer
 Aug. 14, 1995

Martenson & Eisele, Inc.
 CONSULTING ENGINEERING & LAND SURVEYING
 1919 AMERICAN COURT
 NEENAH, WIS. 54956
 PHONE (414) 731-0381

Scale 1 inch = 400 feet
 0 200 400 800

Bearings are referenced to the West line of
 the Northwest 1/4 of Section 21, assumed
 to bear N 01°02'52" W

Survey for:
 Northeast Asphalt, Inc

PROJECT NO. 266-055
 FIELD BOOK _____ PAGE _____
 DISK _____ FILE _____
 SHEET 1 OF 3

THIS INSTRUMENT WAS DRAFTED BY: WLAS

CERTIFIED SURVEY MAP NO. 3259

SURVEYOR'S CERTIFICATE:

I, Gary A. Zahringer, Registered Land Surveyor, do hereby certify:

That I have surveyed, divided and mapped, all of the Northeast 1/4 of the Southwest 1/4, all of the Northwest 1/4 of the Southwest 1/4 and part of the Southwest 1/4 of the Northwest 1/4 all in Section 21, Town 19 North, Range 18 East, Town of Vinland, Winnebago County, Wisconsin described as follows:

Beginning at the West 1/4 corner of said Section 21; thence North 01 degrees 02 minutes 52 seconds West, along the West line of the Northwest 1/4 of said Section 21, a distance of 318.61 feet; thence North 88 degrees 17 minutes 24 seconds East, 1322.44 feet; thence South 01 degree 01 minutes 08 seconds East, along the East line of the Southwest 1/4 of the Northwest 1/4 of said Section 21, a distance of 323.80 feet; thence North 88 degrees 30 minutes 52 seconds East, along the North line of the Northeast 1/4 of the Southwest 1/4 of said Section 21, a distance of 1322.22 feet; thence South 00 degrees 59 minutes 39 seconds East, along the East line of the Northeast 1/4 of the Southwest 1/4 of said Section 21, a distance of 1315.24 feet; thence South 88 degrees 31 minutes 04 seconds West, along the South line of the North 1/2 of the Southwest 1/4 of said Section 21, a distance of 2847.87 feet; thence North 00 degrees 50 minutes 42 seconds West, along the West line of the Northwest 1/4 of the Southwest 1/4 of said Section 21, a distance of 1315.11 feet; to the point of beginning, containing 3,904,702 square feet (89.640 acres).

That I have fully complied with Chapter 236.34 of the Wisconsin Statutes in surveying, dividing, and mapping the same and the Town of Vinland, and Winnebago County Subdivision Ordinances.

This map is a correct representation of all of the exterior boundaries of land surveyed and the division thereof.

Given under my hand this 14th day of August, 1995.

Gary A. Zahringer
Gary A. Zahringer, Reg. Wis. Land Surveyor, S-2098

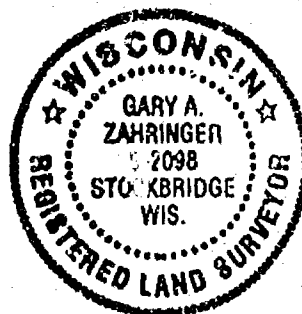

OWNERS CERTIFICATE:

As owners we, the undersigned, hereby certify that we caused the land above described to be surveyed, divided and mapped and dedicated to the public all as shown and represented on this map.

<u>J. Fred Boss</u>	<u>9/1/95</u>	<u>Anne G. Boss</u>	<u>9/1/95</u>
J. Fred Boss	Date	Anne G. Boss	Date

State of Wisconsin }
Winnebago County } SS

Personally came before me on the 1st day of September, 1995, the above owners to me known to be the persons who executed the foregoing instrument and acknowledge the same.

Andreas M. Kuegel
Notary Public My Commission Expires 12/31/99

CERTIFIED SURVEY MAP NO. 3259

CERTIFICATE OF PLANNING COMMITTEE:

Pursuant to the Land Subdivision Regulations of the County of Winnebago, Wisconsin, all the requirements for approval have been fulfilled. This Minor Subdivision was approved by the Winnebago County Planning and Zoning Committee on 15th day of September, 1995.

Jeanette Diakoff
Chairman, Planning and Zoning Committee

TREASURER'S CERTIFICATE:

I hereby certify that there are no unpaid taxes or unpaid special assessments on any of the lands shown hereon.

Jane Beck
Town Treasurer

9-4-95
Date:

Burt Schmitt
County Treasurer

9/5/95
Date:

This Certified Survey Map is contained wholly within the property described in the following recorded instruments:

Owners of record:

J. Fred Boss &
Anne G. Boss

Recording information:

Doc. No. 533351
Doc No. 844858

Parcel number:

026-0457
026-0461
026-0480

914866

Register's Office
Winnebago County, Wis.
Received for record this 18th
day of Sept A.D., 1995
at 8:00 o'clock A.M. and
filed in Vol. 1 of CSM
on page 3259

Susan W. Wenzel
Register of Deeds



Gary A. Zahring
Aug. 14, 1995

PROJECT NO. 266-055
SHEET 2 OF 2

CERTIFIED SURVEY MAP NO. _____

All of Lots 1 and 2 of Certified Survey Map 3259, recorded as Document #914860 being part of the Northeast 1/4 of the Southwest 1/4, part of the Northwest 1/4 of the Southwest 1/4 and part of the Southwest 1/4 of the Northwest 1/4 all in Section 21, Town 19 North, Range 16 East, Town of Vinland, Winnebago County, Wisconsin

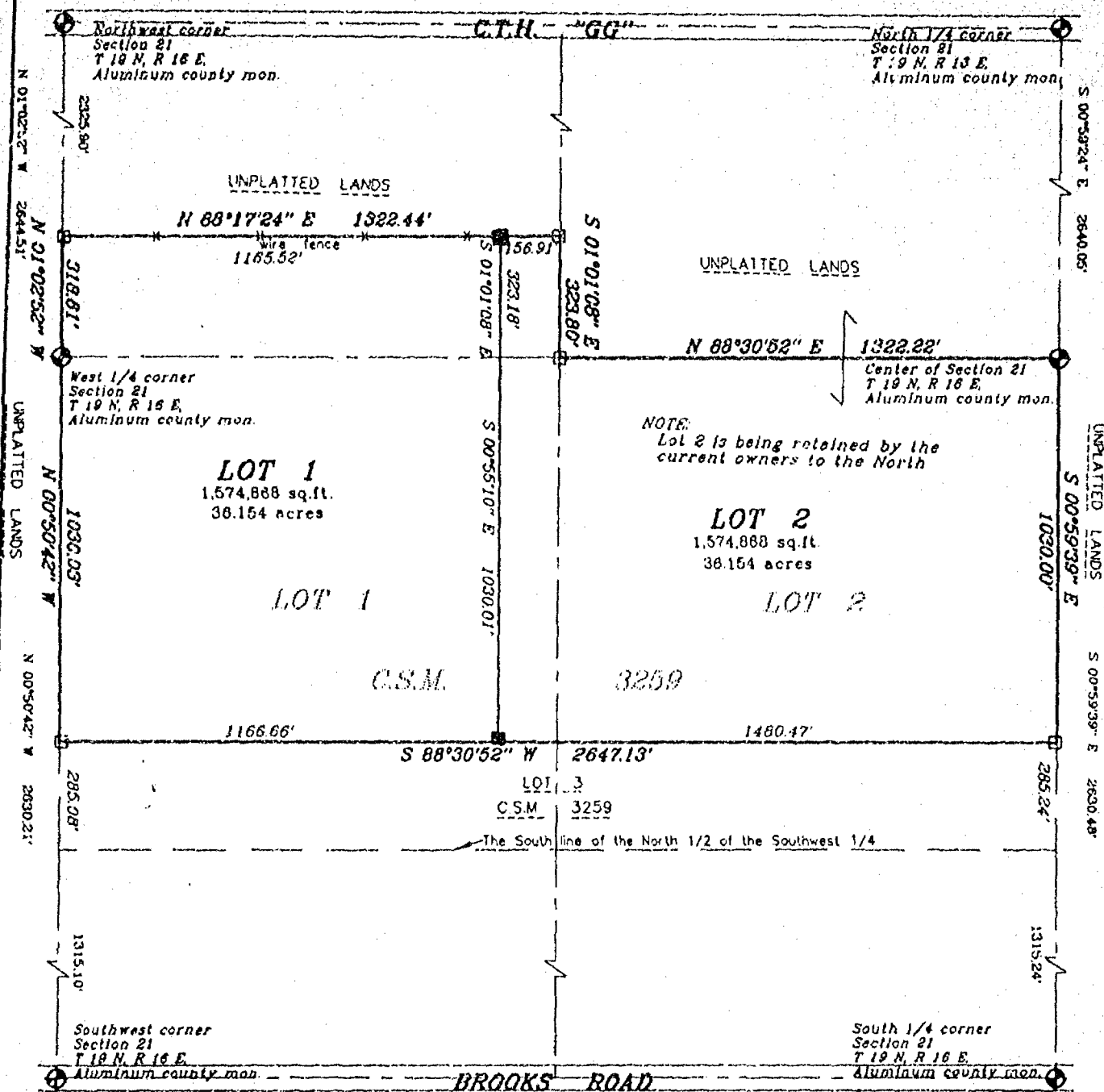

LEGEND

- 3/4" STEEL REINFORCING BAR SET, 24" LONG, WEIGHING 1.502 LBS. PER LIN. FOOT
- 1" IRON PIPE SET, 24" LONG, WEIGHING 1.130 LBS. PER LIN. FOOT
- ▲ 1-1/4" STEEL REINFORCING BAR SET, 30" LONG, WEIGHING 4.303 LBS. PER LIN. FOOT
- X CHISELED "X" SET
- 3/4" REBAR FOUND
- 1" IRON PIPE FOUND
- ◇ 1-1/4" REBAR FOUND
- 2" IRON PIPE FOUND
- ⊙ CHISELED "X" FOUND
- ⊛ GOVERNMENT CORNER

--- FENCE LINE
() RECORDED AS

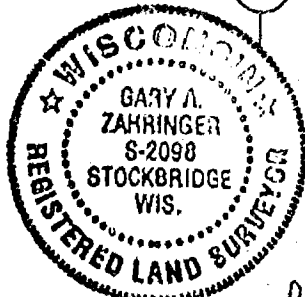

Bearings are referenced to the West line of the Northwest 1/4 of Section 21, assumed to bear N 01°02'52" W

Survey for:
Northeast Asphalt, Inc.

Martenson & Eisele, Inc.

CONSULTING ENGINEERING & LAND SURVEYING
1919 AMERICAN COURT
NEENAH, WIS. 54956
PHONE (414) 731-0381

FIELD BOOK _____
DISK _____
SHEET 1 OF 3

PROJECT NO. 266-055B
PAGE _____
FILE CSM 24055b
OF 3

THIS INSTRUMENT WAS DRAFTED BY:

CERTIFIED SURVEY MAP NO. _____

SURVEYOR'S CERTIFICATE:

I, Gary A. Zahringer, Registered Land Surveyor, do hereby certify:

That I have surveyed, divided and mapped, all of Lots 1 and 2 of Certified Survey Map 3259, recorded as Document #914888 being part of the Northeast 1/4 of the Southwest 1/4, part of the Northwest 1/4 of the Southwest 1/4 and part of the Southwest 1/4 of the Northwest 1/4 all in Section 21, Town 1 North, Range 16 East, Town of Vinland, Winnebago County, Wisconsin described as follows:

Beginning at the West 1/4 corner of said Section 21; thence North 01 degrees 02 minutes 52 seconds West, along the West line of the Northwest 1/4 of said Section 21, a distance of 318.61 feet; thence along the North line of said Lot 1, North 88 degrees 17 minutes 24 seconds East, 1322.44 feet; thence along the East line of the Southwest 1/4 of the Northwest 1/4 of said Section 21 also being the East line of said Lot 1, South 01 degree 01 minutes 08 seconds East, 323.80 feet; thence along the North line of the Northeast 1/4 of the Southwest 1/4 of said Section 21 also being the North line of said Lot 2, North 88 degrees 30 minutes 52 seconds East, 1322.22 feet; thence along the East line of the Northeast 1/4 of the Southwest 1/4 of said Section 21 also being the East line of said Lot 2, South 00 degrees 59 minutes 39 seconds East, 1030.00 feet; thence along the North line of Lot 3 of said Certified Survey Map 3259, South 88 degrees 30 minutes 52 seconds West, 2647.13 feet; thence along the West line of the Northwest 1/4 of the Southwest 1/4 of said Section 21 also being the West line of said Lot 1, North 00 degrees 50 minutes 42 seconds West, 1030.03 feet to the point of beginning, containing 3,149,736 square feet (72.308 acres).

That I have fully complied with Chapter 235.34 of the Wisconsin Statutes in surveying, dividing, and mapping the same and the Town of Vinland, and Winnebago County Subdivision Ordinances.

This map is a correct representation of all of the exterior boundaries of land surveyed and the division thereof.

Given under my hand this 9th day of April, 1998.

Gary A. Zahringer

Gary A. Zahringer, Reg. Wis. Land Surveyor, S-2098



CORPORATE OWNER'S CERTIFICATE:

Northeast Asphalt, Inc., a corporation duly organized and existing under and by virtue of the Laws of the State of Wisconsin, hereby certify that we caused the land above described to be surveyed, divided and mapped all as shown and represented on this map.

Dated this _____ day of _____, 1998.

Larry Usack, Vice President

Kevin Gannon, Assistant Secretary

State of Wisconsin }
Winnebago County } SS

Personally came before me on the _____ day of _____, 1998, the above owners to me known to be the persons who executed the foregoing instrument and acknowledge the same.

Notary Public

My Commission Expires _____

PROJECT NO. 266-2538
SHEET 1 OF 2

CERTIFIED SURVEY MAP NO. _____

CERTIFICATE OF PLANNING COMMITTEE:

Pursuant to the Land Subdivision Regulations of the County of Winnebago, Wisconsin, all the requirements for approval have been fulfilled. This Minor Subdivision was approved by the Winnebago County Planning and Zoning Committee on _____ day of _____, 1996.

Chairman, Planning and Zoning Committee

TREASURER'S CERTIFICATE:

I hereby certify that there are no unpaid taxes or unpaid special assessments on any of the lands shown hereon.

Town Treasurer

County Treasurer

Date:

Date:

This Certified Survey Map is contained wholly within the property described in the following recorded instruments:

Owners of record:
Northeast Asphalt, Inc.

Recording information:
Doc. #915805

Parcel number:
026-0457
026-0480
026-0481

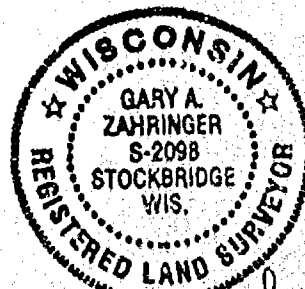

Gary A. Zahringer
April 9, 1996

PROJECT NO. 266-0550

SHEET 3 OF 3

NO. 2986

SHEET 1 OF 4

BEARINGS ARE REFERENCED TO THE NORTH LINE OF THE N.W. 1/4 OF SECTION 21--19--16, WHICH HAS AN ASSUMED BEARING OF NORTH 88°36'41" EAST.

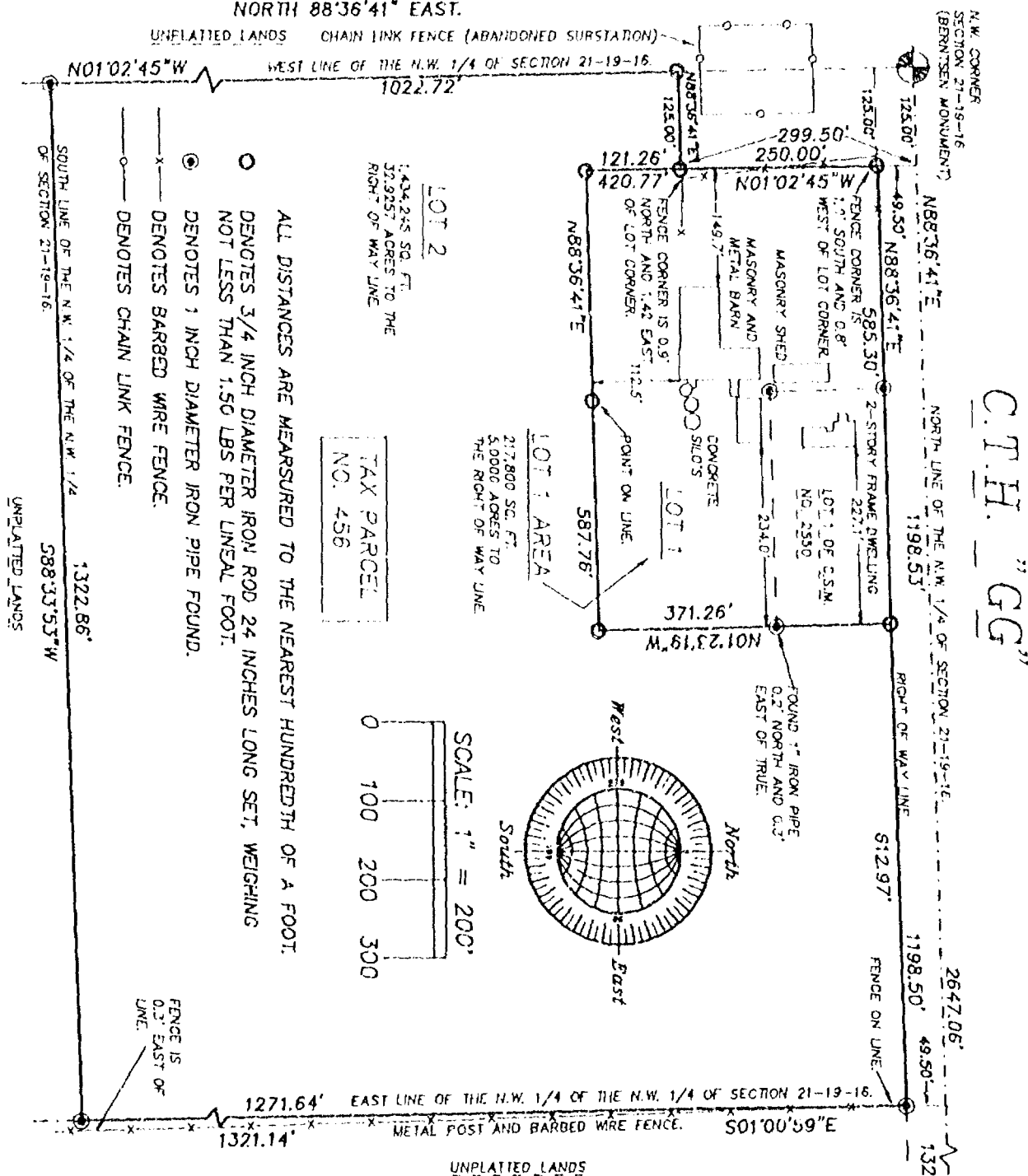

SEPTEMBER 9, 1996

ROEHLIG
LAND SURVEYING
&
CONSULTING LTD.

417 North Sawyer Street * Oshkosh WI * 54901
(414) 233-2884

Stock No. 26273

NO. 2986

CERTIFIED SURVEY MAP NO. _____

SHEET 1 OF 4

BEING LOT 1 OF CERTIFIED SURVEY MAP NO. 2550 AND UNPLATTED LANDS IN
IN THE N.W. 1/4 OF THE N.W. 1/4 OF SECTION 21, T19N, R16E, IN THE TOWN
OF VINLAND, WINNEBAGO COUNTY, WISCONSIN.

BEARINGS ARE REFERENCED TO THE NORTH LINE OF THE N.W. 1/4
OF SECTION 21-19-16, WHICH HAS AN ASSUMED BEARING OF
NORTH 88°36'41" EAST.

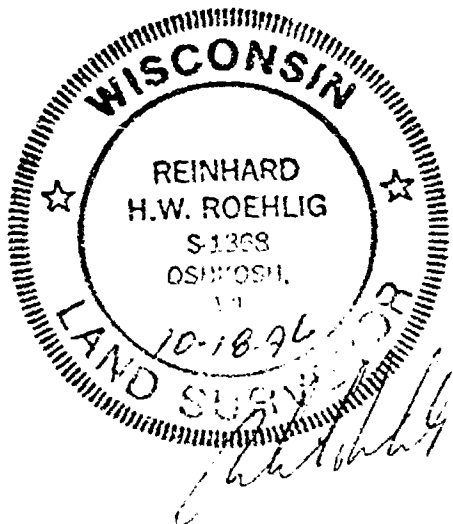
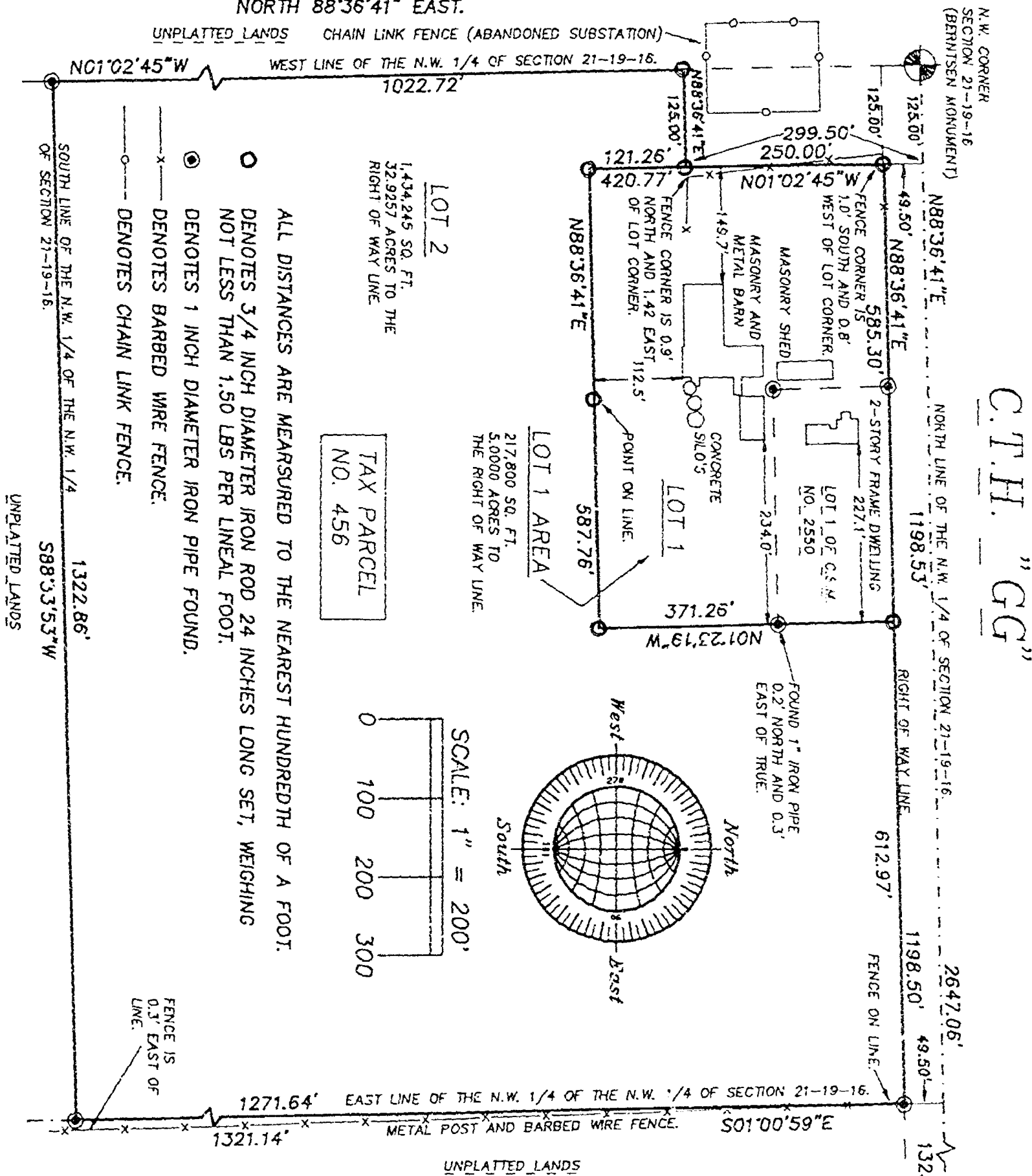

SEPTEMBER 9, 1996

ROEHLIG

LAND SURVEYING
&
CONSULTING LTD.

417 North Sawyer Street * Oshkosh WI * 54901

(414) 233-2884

NO. 2986



Stock No. 26273

NO. 2986

SHEET 2 OF 4

CERTIFIED SURVEY MAP NO. _____

LOT 1 OF CERTIFIED SURVEY MAP NO. 2550 AND UNPLATTED LANDS IN THE N.W. 1/4 OF THE N.W. 1/4 OF SECTION 21, T19N, R16E, TOWN OF VINLAND, WINNEBAGO COUNTY, WISCONSIN.

**SURVEYOR'S CERTIFICATE
STATE OF WISCONSIN)**

:SS

WINNEBAGO COUNTY)

I, REINHARD ROEHLIG, Wisconsin Registered Land Surveyor do hereby certify;

THAT I have surveyed, divided and mapped Lot 1 of Certified Survey Map No. 2550 and Unplatted Lands in the N.W. 1/4 of the N.W. 1/4 of Section 21, T19N, R16E, in the Town of Vinland, Winnebago County, Wisconsin, which is bounded and described as follows;

COMMENCING AT THE N.W. CORNER OF SAID SECTION, THENCE NORTH 88°36'41" EAST ALONG THE NORTH LINE OF SAID 1/4 SECTION 125.00 FT. TO THE POINT OF BEGINNING OF THE PARCEL TO BE DESCRIBED, THENCE CONTINUING NORTH 88°36'41" EAST ALONG THE SAID LINE 1198.53 FT. TO A POINT ON THE EAST LINE OF SAID 1/4-1/4 SECTION, THENCE SOUTH 01°00'59" EAST ALONG SAID LINE 1321.14 FT. TO A POINT ON THE SOUTH LINE OF SAID 1/4-1/4 SECTION, THENCE SOUTH 88°33'53" WEST ALONG SAID LINE 1322.86 FT. TO A POINT ON THE WEST LINE OF SAID SECTION, THENCE NORTH 01°02'45" WEST ALONG SAID LINE 1022.72 FT., THENCE NORTH 88°36'41" EAST 125.00 FT., THENCE NORTH 01°02'45" WEST 299.50 FT. TO THE POINT OF BEGINNING. THE NORTH 49.50 FT. OF SAID PARCEL IS RESERVED FOR PUBLIC RIGHT OF WAY. SAID PARCEL IS SUBJECT TO ALL EXISTING EASEMENTS AND RESTRICTIONS OF RECORD.

THAT I have made this survey by the direction of Todd Devens and Darcy Devens, owners of said land.

THAT such map is a correct representation of all the exterior boundaries of the land surveyed and the land division thereof made.

THAT I have fully complied with the provisions of Chapter 236 of the Wisconsin Statutes and the Land Subdivision Ordinance of Winnebago County.

10-18-96
Date

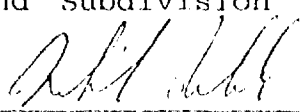

Reinhard Roehlig, Registered
Wisconsin Land Surveyor S-1368

OWNER'S CERTIFICATE

AS OWNER, I hereby certify that I caused the land described on this map to be surveyed, divided and mapped as represented on this map in accordance with the Winnebago County Subdivision Ordinance.

WITNESS the hand and seal of said owner this ____ day of _____, 1996.

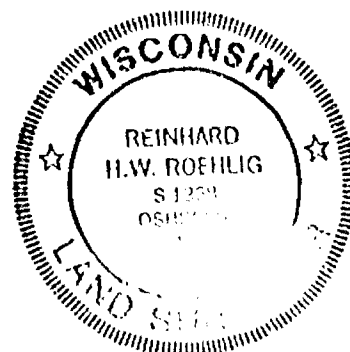
Todd Devens



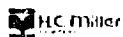

Stock No. 26273

NO. 2986

SHEET 3 OF 4

CERTIFIED SURVEY MAP NO. _____

LOT 1 OF CERTIFIED SURVEY MAP NO. 2550 AND UNPLATTED LANDS IN THE
N.W. 1/4 OF THE N.W. 1/4 OF SECTION 21, T19N, R16E, TOWN OF
VINLAND, WINNEBAGO COUNTY, WISCONSIN.

STATE OF WISCONSIN)

:SS

WINNEBAGO COUNTY)

PERSONALLY came before me this ____ day of _____ 1996 the
aforementioned Todd Devens, to me known to be the person who
executed the foregoing instrument and acknowledged the same.

My Commission Expires _____

Notary Public, Winnebago
County, State of Wisconsin

OWNER'S CERTIFICATE

AS OWNER, I hereby certify that I caused the land described on this
map to be surveyed, divided and mapped as represented on this map
in accordance with Winnebago County Subdivision Ordinance.

WITNESS the hand and seal of this owner this ____ day
of _____, 1996.

Darcy Devens

STATE OF WISCONSIN)

:SS

WINNEBAGO COUNTY)

PERSONALLY came before me this ____ day of _____ 1996 the
aforementioned Darcy Devens, to me known to be the person who
executed the foregoing instrument and acknowledged the same.

My Commission Expires _____

Notary Public, Winnebago
County, State of Wisconsin

COUNTY TREASURER'S CERTIFICATE

I, _____, being the duly elected, qualified and
acting treasurer for Winnebago County, do hereby certify that in
accordance with the records in my office, there are no unpaid taxes
or unpaid special assessments as of _____ on any land
included in this Certified Survey Map.

Date _____ Treasurer _____

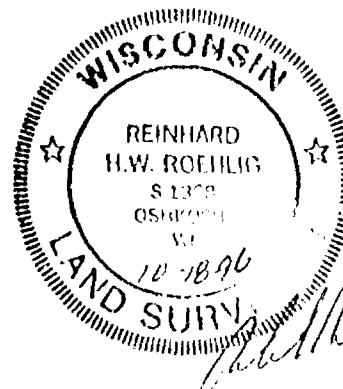

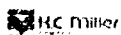

Stock No. 26273

NO. 2986

CERTIFIED SURVEY MAP NO. _____

SHEET 41 OF 41

LOT 1 OF CERTIFIED SURVEY MAP NO. 2550 AND UNPLATTED LANDS IN THE N.W. 1/4 OF THE N.W. 1/4 OF SECTION 21, T19N, R16E, TOWN OF VINLAND, WINNEBAGO COUNTY, WISCONSIN.

TOWN TREASURER'S CERTIFICATE

I, _____, being the duly elected, qualified and acting treasurer for the Town of Vinland, do hereby certify that in accordance with the records in my office, there are no unpaid taxes or unpaid special assessments as of _____ on any land included in this Certified Survey Map.

Date _____ Treasurer _____

WINNEBAGO COUNTY PLANNING COMMISSION CERTIFICATE

This Certified Survey Map of Lot 1 of Certified Survey Map No. 2550 and Unplatted Lands in the N.W. 1/4 of the N.W. 1/4 of Section 21, T19N, R16E, in the Town of Vinland, Winnebago County, Wisconsin, is hereby approved.

Date _____ County Planning Commission Representative _____

THIS DOCUMENT WAS DRAFTED BY
REINHARD ROEHLIG.

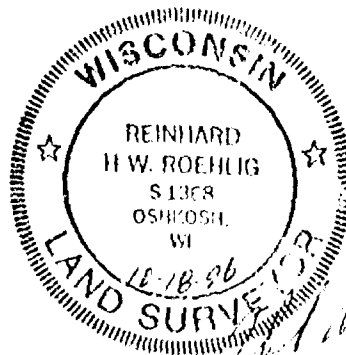

Stock No. 26273

NO. 2986

CERTIFIED SURVEY MAP NO. 3605SHEET 1 OF 4

BEING LOT 1 OF CERTIFIED SURVEY MAP NO. 2550 AND UNPLATTED LANDS IN
IN THE N.W. 1/4 OF THE N.W. 1/4 OF SECTION 21, T19N, R16E, IN THE TOWN
OF VINLAND, WINNEBAGO COUNTY, WISCONSIN.

BEARINGS ARE REFERENCED TO THE NORTH LINE OF THE N.W. 1/4
OF SECTION 21-19-16, WHICH HAS AN ASSUMED BEARING OF
NORTH 88°36'41" EAST.

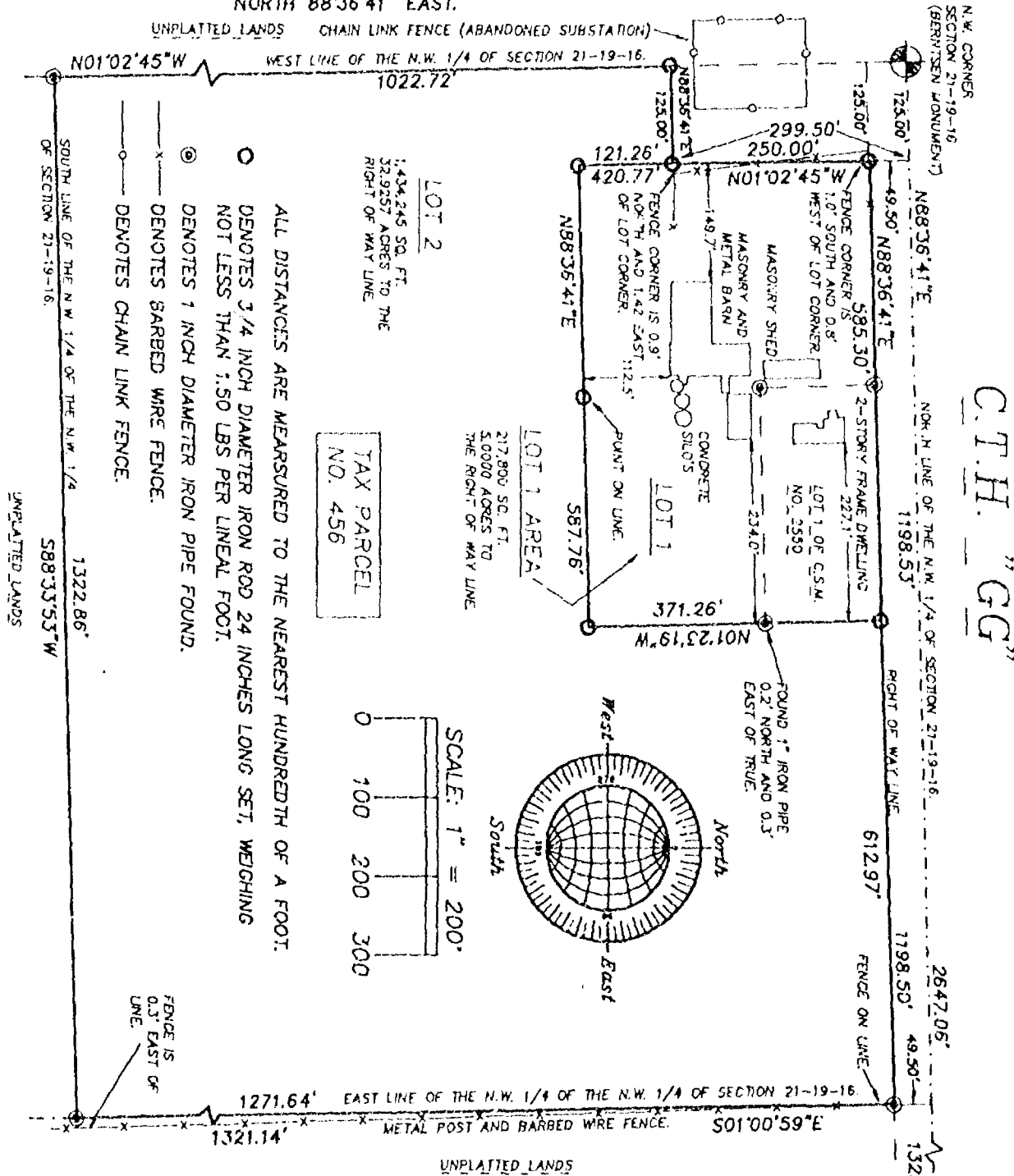

SEPTEMBER 9, 1996

ROEHLIG
LAND SURVEYING
&
CONSULTING LTD.

417 North Sawyer Street • Oshkosh WI • 54901
(414) 233-2884

NO. 2986

Stock No. 26273

NO. 2986

CERTIFIED SURVEY MAP NO. 3605SHEET 1 OF 4

BEING LOT 1 OF CERTIFIED SURVEY MAP NO. 2550 AND UNPLATTED LANDS IN
IN THE N.W. 1/4 OF THE N.W. 1/4 OF SECTION 21, T19N, R16E, IN THE TOWN
OF VINLAND, WINNEBAGO COUNTY, WISCONSIN.

BEARINGS ARE REFERENCED TO THE NORTH LINE OF THE N.W. 1/4
OF SECTION 21-19-16, WHICH HAS AN ASSUMED BEARING OF
NORTH 88°36'41" EAST.

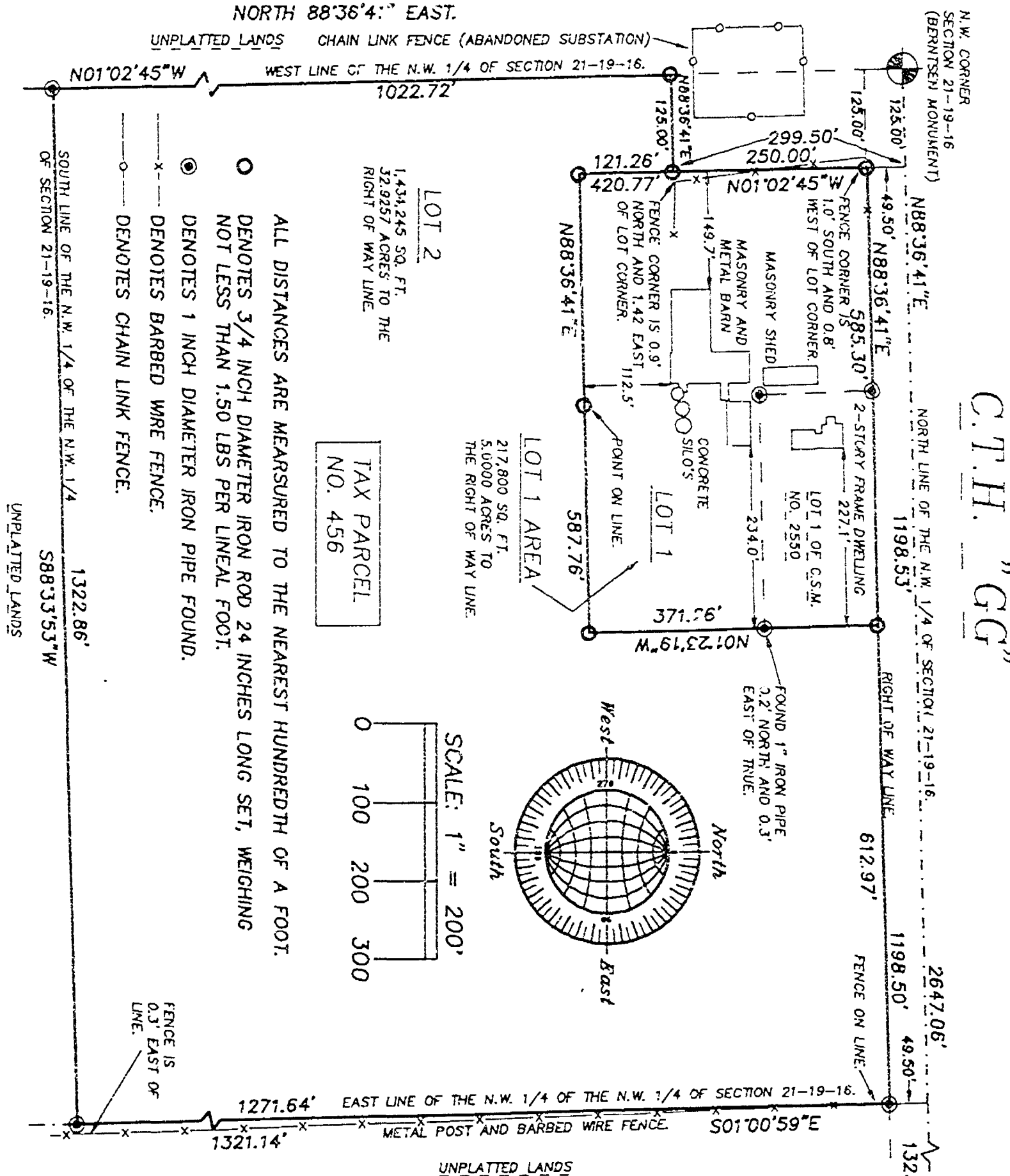

SEPTEMBER 9, 1996

ROEHLIG

LAND SURVEYING
&
CONSULTING LTD.

417 North Sawyer Street * Oshkosh WI * 54901

(414) 233-2884

NO. 2986

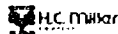

Stock No. 26273

NO. 2986

CERTIFIED SURVEY MAP NO. 3605SHEET 2 OF 4

LOT 1 OF CERTIFIED SURVEY MAP NO. 2550 AND UNPLATTED LANDS IN THE N.W. 1/4 OF THE N.W. 1/4 OF SECTION 21, T19N, R16E, TOWN OF VINLAND, WINNEBAGO COUNTY, WISCONSIN.

**SURVEYOR'S CERTIFICATE
STATE OF WISCONSIN)**

:SS

WINNEBAGO COUNTY)

I, REINHARD ROEHLIG, Wisconsin Registered Land Surveyor do hereby certify;

THAT I have surveyed, divided and mapped Lot 1 of Certified Survey Map No. 2550 and Unplatted Lands in the N.W. 1/4 of the N.W. 1/4 of Section 21, T19N, R16E, in the Town of Vinland, Winnebago County, Wisconsin, which is bounded and described as follows,

COMMENCING AT THE N.W. CORNER OF SAID SECTION, THENCE NORTH 88°36'41" EAST ALONG THE NORTH LINE OF SAID 1/4 SECTION 125.00 FT. TO THE POINT OF BEGINNING OF THE PARCEL TO BE DESCRIBED, THENCE CONTINUING NORTH 88°36'41" EAST ALONG THE SAID LINE 1198.53 FT. TO A POINT ON THE EAST LINE OF SAID 1/4-1/4 SECTION, THENCE SOUTH 01°00'59" EAST ALONG SAID LINE 1321.14 FT. TO A POINT ON THE SOUTH LINE OF SAID 1/4-1/4 SECTION, THENCE SOUTH 88°33'53" WEST ALONG SAID LINE 1322.86 FT. TO A POINT ON THE WEST LINE OF SAID SECTION, THENCE NORTH 01°02'45" WEST ALONG SAID LINE 1022.72 FT., THENCE NORTH 88°36'41" EAST 125.00 FT., THENCE NORTH 01°02'45" WEST 299.50 FT. TO THE POINT OF BEGINNING. THE NORTH 49.50 FT. OF SAID PARCEL IS RESERVED FOR PUBLIC RIGHT OF WAY. SAID PARCEL IS SUBJECT TO ALL EXISTING EASEMENTS AND RESTRICTIONS OF RECORD.

THAT I have made this survey by the direction of Todd Devens and Darcy Devens, owners of said land.

THAT such map is a correct representation of all the exterior boundaries of the land surveyed and the land division thereof made.

THAT I have fully complied with the provisions of Chapter 236 of the Wisconsin Statutes and the Land Subdivision Ordinance of Winnebago County.

10-18-96
Date

Reinhard Roehlig
Reinhard Roehlig, Registered
Wisconsin Land Surveyor S-1368

OWNER'S CERTIFICATE

AS OWNER, I hereby certify that I caused the land described on this map to be surveyed, divided and mapped as represented on this map in accordance with the Winnebago County Subdivision Ordinance.

WITNESS the hand and seal of said owner this 23 day of Oct., 1996.

Todd Devens
Todd Devens

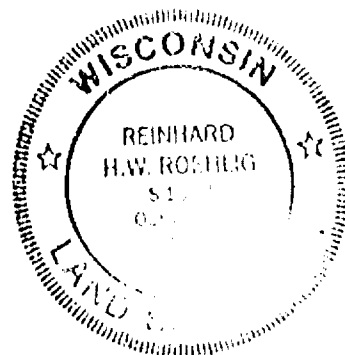

Stock No. 26273

NO. 2986

CERTIFIED SURVEY MAP NO. 3605SHEET 3 OF 4

LOT 1 OF CERTIFIED SURVEY MAP NO. 2550 AND UNPLATTED LANDS IN THE N.W. 1/4 OF THE N.W. 1/4 OF SECTION 21, T19N, R16E, TOWN OF VINLAND, WINNEBAGO COUNTY, WISCONSIN.

STATE OF WISCONSIN)

:SS

WINNEBAGO COUNTY)

PERSONALLY came before me this 23 day of October 1996 the aforementioned Todd Devens, to me known to be the person who executed the foregoing instrument and acknowledged the same.

Joseph N. Beyer
Joseph N. BAYER
 Notary Public, Winnebago
 County, State of Wisconsin

My Commission Expires IS PERMANENT

OWNER'S CERTIFICATE

AS OWNER, I hereby certify that I caused the land described on this map to be surveyed, divided and mapped as represented on this map in accordance with Winnebago County Subdivision Ordinance.

WITNESS the hand and seal of this owner this 8 day of NOV., 1996.

Darcy Devens
 Darcy Devens

STATE OF WISCONSIN)

:SS

WINNEBAGO COUNTY)

PERSONALLY came before me this 8 day of November 1996 the aforementioned Darcy Devens, to me known to be the person who executed the foregoing instrument and acknowledged the same.

Gaye Z. Roering
Gaye Z. ROERING
 Notary Public, Winnebago
 County, State of Wisconsin

My Commission Expires 2/27/2000

COUNTY TREASURER'S CERTIFICATE

I, Mary Ehmegeer-Deputy, being the duly elected, qualified and acting Treasurer for Winnebago County, do hereby certify that in accordance with the records in my office, there are no unpaid taxes or unpaid special assessments as of November 18, 1996 on any land included in this Certified Survey Map.

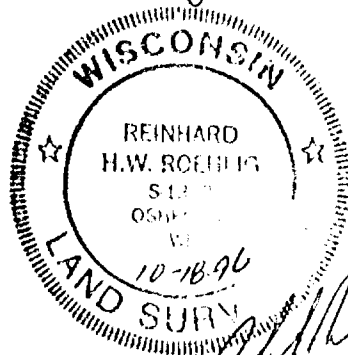
Date 11/18/96Treasurer Mary Ehmegeer-Deputy



Stock No. 26273

NO. 2986

CERTIFIED SURVEY MAP NO. 3605SHEET 41 OF 41

LOT 1 OF CERTIFIED SURVEY MAP NO. 2550 AND UNPLATTED LANDS IN THE N.W. 1/4 OF THE N.W. 1/4 OF SECTION 21, T19N, R16E, TOWN OF VINLAND, WINNEBAGO COUNTY, WISCONSIN.

TOWN TREASURER'S CERTIFICATE

I, Jane Beck, being the duly elected, qualified and acting treasurer for the Town of Vinland, do hereby certify that in accordance with the records in my office, there are no unpaid taxes or unpaid special assessments as of 10-23-96 on any land included in this Certified Survey Map.

Date 10-23-96 Treasurer Jane Beck

WINNEBAGO COUNTY PLANNING COMMISSION CERTIFICATE

This Certified Survey Map of Lot 1 of Certified Survey Map No. 2550 and Unplatted Lands in the N.W. 1/4 of the N.W. 1/4 of Section 21, T19N, R16E, in the Town of Vinland, Winnebago County, Wisconsin, is hereby approved.

Date 12/20/96

[Signature]
County Planning Commission
Representative

THIS DOCUMENT WAS DRAFTED BY
REINHARD ROEHLIG.



957815

Register's Office

Winnebago County, Wis.

Received for record this 20thday of December A.D., 1996at 2:50 o'clock P M. andfiled in Vol. 1 of CSMon page 3605

[Signature]
Register of Deeds [Signature]

21 19 14

CERTIFIED SURVEY MAP NO. _____

Part of the Northeast 1/4 of the Northeast 1/4 of
Section 21, Town 19 North, Range 16 East, Town of Vinland
Winnebago County, Wisconsin

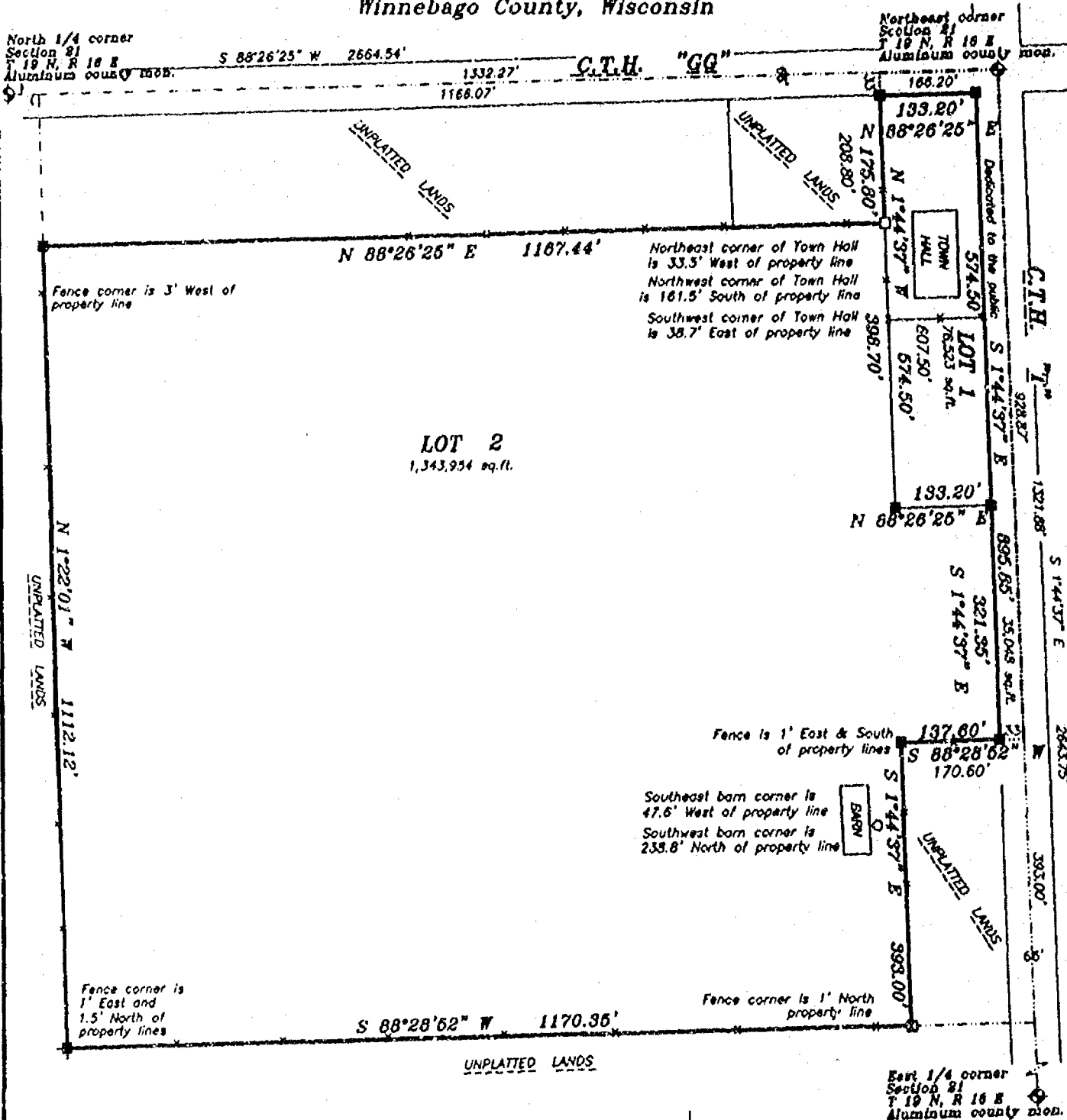

LEGEND

- ◆ 3/4" STEEL REINFORCING BAR SET, 24" LONG, WEIGHING 1.502 LBS. PER LIN. FOOT
- 1" IRON PIPE SET, 24" LONG, WEIGHING 1.130 LBS. PER LIN. FOOT
- ▲ 1-1/4" STEEL REINFORCING BAR SET, 30" LONG, WEIGHING 4.303 LBS. PER LIN. FOOT
- X CHISELED "X" SET
- 3/4" REBAR FOUND
- 1" IRON PIPE FOUND
- △ 1-1/4" REBAR FOUND
- ◻ 2" IRON PIPE FOUND
- ⊙ CHISELED "X" FOUND
- ◆ GOVERNMENT CORNER
- X- FENCE LINE
- () RECORDED AS



BEARINGS ARE REFERENCED TO THE EAST LINE OF THE NORTHEAST 1/4, SECTION 21, ASSUMED TO BEAR S 01°44'37" E



Scale 1 foot = 200 feet

Survey for:

Todd Devens
6728 Elderberry Lane
Oshkosh, WI

Martenson & Eisele, Inc.

Engineering - Surveying - Planning
1919 American Court
Neenah, WI 54956
(920) 731-0381
Fax (920) 733-8578
E-MAIL mail@martenson-eisele.com

PROJECT NO. 266-072

FIELD BOOK PAGE

FILE 266072csm SHEET 1 OF 5

This instrument was drafted by: M.A. Strobel

21 19 14

CERTIFIED SURVEY MAP NO. _____

Part of the Northeast 1/4 of the Northeast 1/4 of
Section 21, Town 19 North, Range 16 East, Town of Vinland
Winnebago County, Wisconsin

North 1/4 corner
Section 21
T 19 N, R 16 E
Aluminum county mon.

S 88°26'25" W 2664.54'

Northeast corner
Section 21
T 19 N, R 16 E
Aluminum county mon.

1332.27'

C.T.H. "GG"

1166.07'

166.20'

UNPLATTED LANDS

UNPLATTED LANDS

N 88°26'25" E 1167.44'

Northeast corner of Town Hall
is 33.5' West of property line
Northwest corner of Town Hall
is 161.5' South of property line
Southwest corner of Town Hall
is 38.7' East of property line

Fence corner is 5' West of
property line

LOT 2

1,343,954 sq.ft.

574.60'

76,523 sq.ft.

607.50'

674.50'

183.20'

N 88°26'25" E

S 1°44'37" E

921.35'

35,048 sq.ft.

895.85'

S 1°44'37" E

2643.75'

137.80'

S 88°28'52" W

170.60'

S 1°44'37" E

393.00'

UNPLATTED LANDS

393.00'

8

393.00'

8

393.00'

8

393.00'

8

393.00'

8

393.00'

8

393.00'

8

393.00'

8

393.00'

8

393.00'

8

393.00'

8

393.00'

8

393.00'

8

393.00'

8

393.00'

8

LEGEND

- 3/4" STEEL REINFORCING BAR SET, 24" LONG,
WEIGHING 1.502 LBS. PER LIN. FOOT
- 1" IRON PIPE SET, 24" LONG,
WEIGHING 1.130 LBS. PER LIN. FOOT
- ▲ 1-1/4" STEEL REINFORCING BAR SET, 30" LONG,
WEIGHING 4.303 LBS. PER LIN. FOOT
- × CHISELED "X" SET
- 3/4" REBAR FOUND
- 1" IRON PIPE FOUND
- △ 1-1/4" REBAR FOUND
- ▣ 2" IRON PIPE FOUND
- ⊙ CHISELED "X" FOUND
- ⬢ GOVERNMENT CORNER
- FENCE LINE
- () RECORDED AS

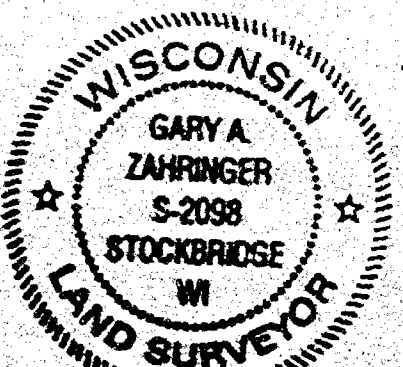

BEARINGS ARE REFERENCED TO THE EAST
LINE OF THE NORTHEAST 1/4, SECTION 21,
ASSUMED TO BEAR S 01°44'37" E

Scale 1 foot = 200 feet
0 100 200 400

Survey for:

Todd Devens
5726 Elderberry Lane
Oshkosh, WI

Martenson & Eisele, Inc.

Engineering - Surveying - Planning
1919 American Court
Neenah, WI 54956
(920) 731-0381
Fax (920) 733-8578
E-MAIL mail@martenson-eisele.com

PROJECT NO. 266-072

FIELD BOOK PAGE

FILE 266072csm SHEET 1 OF 5

This instrument was drafted by: M.A. Strobel

CERTIFIED SURVEY MAP NO. _____

SURVEYOR'S CERTIFICATE:

I, Gary A. Zahringer, Registered Land Surveyor, do hereby certify:

That I have surveyed, divided, mapped and dedicated at the direction of Todd Devens, part of the Northeast 1/4 of the Northeast 1/4 of Section 21, Town 19 North, Range 16 East, Town of Vinland, Winnebago County, Wisconsin described as follows:

Beginning at the Northeast corner of said Section 21,
thence along the East line of the Northeast 1/4 of said Section 21,
South 01 degree 44 minutes 37 seconds East, 928.87 feet;
thence South 88 degrees 28 minutes 52 seconds West, 170.60 feet;
thence South 01 degree 44 minutes 37 seconds East, 393.00 feet;
thence along the South line of the Northeast 1/4 of the Northeast 1/4 of said Section 21,
South 88 degrees 28 minutes 52 seconds West, 1170.35 feet;
thence along the West line of the Northeast 1/4 of the Northeast 1/4 of said Section 21,
North 01 degree 22 minutes 01 second West, 1112.12 feet;
thence North 88 degrees 26 minutes 25 seconds East, 1167.44 feet;
thence North 01 degree 44 minutes 37 seconds West, 208.80 feet;
thence along the North line of the Northeast 1/4 of said Section 21,
North 88 degrees 26 minutes 25 seconds East, 166.20 feet
to the point of beginning, containing 1,455,525 square feet (33.414 acres),
subject to all easements and restrictions of record.

That I have fully complied with Chapter 236.34 of the Wisconsin Statutes in surveying, dividing, mapping and dedicating the same and the Town of Vinland and Winnebago County Subdivision Ordinances.

This map is a correct representation of all of the exterior boundaries of land surveyed and the division thereof.

Given under my hand this 1st day of April, 1999.

Gary A. Zahringer

Gary A. Zahringer, Reg. Wis. Land Surveyor, S-2098



CERTIFIED SURVEY MAP NO. _____

MUNICIPAL OWNERS CERTIFICATE:

The Town Of Vinland, duly organized and existing under and by virtue of the Laws of the State of Wisconsin, hereby certify that we caused the land above described to be surveyed, divided, mapped and dedicated to the public all as shown and represented on this map.

Dated this _____ day of _____, 1999.

Town Clerk

Town Chairman

State of Wisconsin)
)SS
Winnebago County)

Personally came before me on the _____ day of _____, 1999,
the above owners to me known to be the persons who executed the foregoing
instrument and acknowledge the same.

My Commission Expires _____

Notary

OWNERS CERTIFICATE:

As owners we, the undersigned, hereby certify that we caused the land above described to be surveyed, divided and mapped and dedicated to the public all as shown and represented on this map.

Dated this _____ day of _____, 1999.

Todd S. Devens

State of Wisconsin)
)SS
Winnebago County)

Personally came before me on the _____ day of _____, 1999,
the above owners to me known to be the persons who executed the foregoing
instrument and acknowledge the same.

My Commission Expires _____

Notary



Gary A. Zahring
April 1, 1999

LAND CONTRACT HOLDERS CERTIFICATE:

Dated this _____ day of _____, 1999.

Florence Devens

Notary _____ My Commission Expires _____

Date: _____ Approved _____

Date: _____



Harry O. Zakungh
April 1, 1999

PROJECT NO. 266-072
SHEET 4 OF 5

CERTIFIED SURVEY MAP NO. _____

CERTIFICATE OF PLANNING COMMITTEE:

Pursuant to the Land Subdivision Regulations of the County of Winnebago, Wisconsin, all the requirements for approval have been fulfilled. This Minor Subdivision was approved by the Winnebago County Planning and Zoning Committee on _____ day of _____, 1999.

Chairman, Planning and Zoning Committee

Town Chairman

This Certified Survey Map is contained wholly within the property described in the following recorded instruments:

Owners of record:	Recording information:	Parcel number:
Town of Vinland	Volume 1340, Page 351	026-0449-00
Todd S. Devens	Document #946154 (LC)	026-0448-00
Alfred A. Devens & Florence Devens	Volume 940 Page 439 Land Contract Holders	026-0448-00

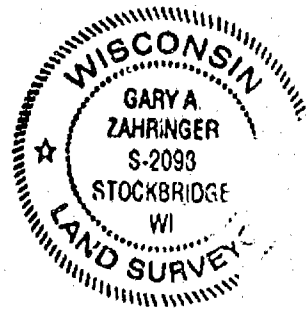

Gary A. Zahringer
April 1, 1999

21 19 14

CERTIFIED SURVEY MAP NO. _____
Part of the Southwest 1/4 of the Southeast 1/4 of
Section 21, Town 19 North, Range 16 East, Town of Vinland,
Winnebago County, Wisconsin

Center of Section 21
 T 19 N, R 16 E
 Aluminum county mon.

UNPLATTED LANDS

N 88°41'18" E
 1341.02'

FENCE LINE IS 3' WEST
 OF PROPERTY CORNER

DETAIL "A"
 Scale 1" = 50'

S 88°58'29" W

LOT 3
 1,280,788 sq. ft.

FENCE CORNER IS
 1' WEST OF PROPERTY LINE

1090.30'

S 88°58'29" W
 (N 90°00'00" W)

EXISTING
 BUILDING
 741.41' (741.00')

LOT 2
 68,772 sq. ft.

SEE DETAIL "A"

LOT 1
 69,811 sq. ft.

S 88°51'27" W
 349.11'

WILD ROSE LANE

ELDERBERRY ST.

BROOKS ROAD

South 1/4 corner
 Section 21
 T 19 N, R 16 E
 Aluminum county mon.

Southeast corner
 Section 21
 T 19 N, R 16 E
 Aluminum county mon.

LEGEND

- 3/4" STEEL REINFORCING BAR SET, 24" LONG, WEIGHING 1.502 LBS. PER LIN. FOOT
- 1" IRON PIPE SET, 24" LONG, WEIGHING 1.130 LBS. PER LIN. FOOT
- ▲ 1-1/4" STEEL REINFORCING BAR SET, 30" LONG, WEIGHING 4.303 LBS. PER LIN. FOOT
- X CHISELED "X" SET
- 3/4" REBAR FOUND
- 1" IRON PIPE FOUND
- △ 1-1/4" REBAR FOUND
- ▣ 2" IRON PIPE FOUND
- ⊙ CHISELED "X" FOUND
- ◆ GOVERNMENT CORNER
- FENCE LINE
- () RECORDED AS

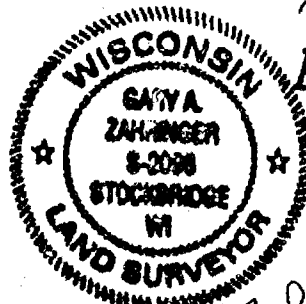

BEARINGS ARE REFERENCED TO THE SOUTH
 LINE OF THE SOUTHEAST 1/4, SECTION 21,
 ASSUMED TO BEAR S 88°51'27" W

Scale 1 inch = 200 feet
 0 100 200 400

Survey for:

Todd Devens
 6726 Elderberry Lane
 Oshkosh, WI

Martenson & Eisele, Inc.
 Engineering - Surveying - Planning
 1919 American Court
 Neenah, WI 54956
 (920) 731-0381
 Fax (920) 733-8578
 E-MAIL mail@martenson-eisele.com

PROJECT NO. 266-074
 FIELD BOOK PAGE
 FILE 266074csm SHEET 1 OF 4

This instrument was drafted by: M.A. Strobel

21 1974

CERTIFIED SURVEY MAP NO.

Part of the Southwest 1/4 of the Southeast 1/4 of
Section 21, Town 19 North, Range 16 East, Town of Vinland,
Winnebago County, Wisconsin

Center of Section 21
T 19 N, R 16 E
Aluminum county mon.

UNPLATTED LANDS

N 88°41'18" E
1341.02'

FENCE LINE IS 3' WEST
OF PROPERTY CORNER

DETAIL "A"
Scale 1" = 50'

S 88°58'29" W

LOT 3
1,280,788 sq.ft.

FENCE CORNER IS
1' WEST OF PROPERTY LINE

LOT 2
68,772 sq.ft.

LOT 1
69,811 sq.ft.

SEE DETAIL "A"

WILD ROSE LANE

ELDERBERRY ST.

BROOKS ROAD

South 1/4 corner
Section 21
T 19 N, R 16 E
Aluminum county mon.

Southeast corner
Section 21
T 19 N, R 16 E
Aluminum county
mon.

LEGEND

- 3/4" STEEL REINFORCING BAR SET, 24" LONG,
WEIGHING 1.502 LBS. PER LIN. FOOT
- 1" IRON PIPE SET, 24" LONG,
WEIGHING 1.130 LBS. PER LIN. FOOT
- ▲ 1-1/4" STEEL REINFORCING BAR SET, 30" LONG
WEIGHING 4.303 LBS. PER LIN. FOOT
- X CHISELED "X" SET
- 3/4" REBAR FOUND
- 1" IRON PIPE FOUND
- △ 1-1/4" REBAR FOUND
- 2" IRON PIPE FOUND
- ◆ CHISELED "X" FOUND
- ◇ GOVERNMENT CORNER
- FENCE LINE
- () RECORDED AS



BEARINGS ARE REFERENCED TO THE SOUTH
LINE OF THE SOUTHEAST 1/4, SECTION 21,
ASSUMED TO BEAK S 88°51'27" W

Scale 1 inch = 200 feet
0 100 200 400

Survey for:

Todd Devens
5728 Elderberry Lane
Oshkosh, WI

Martenson & Eisele, Inc.
Engineering - Surveying - Planning
1919 American Court
Neenah, WI 54956
(920) 731-0381
Fax (920) 733-8578
E-MAIL mail@martenson-eisele.com

PROJECT NO. 266-074
FIELD BOOK PAGE
FILE 266074csm SHEET 1 OF 4

This instrument was drafted by: M.A. Strobel

CERTIFIED SURVEY MAP NO. _____

SURVEYOR'S CERTIFICATE:

I, Gary A. Zahringer, Registered Land Surveyor, do hereby certify:

That I have surveyed, divided, mapped and dedicated at the direction of Todd Devens, part of the Southwest 1/4 of the Southeast 1/4 of Section 21, Town 19 North, Range 16 East, Town of Vinland, Winnebago County, Wisconsin described as follows:

Beginning at the South 1/4 corner of said Section 21,
thence along the West line of the Southeast 1/4 of said Section 21,
North 00 degrees 59 minutes 39 seconds West, 1315.24 feet;
thence along the North line of the Southwest 1/4 of the Southeast 1/4 of said Section 21,
North 88 degrees 41 minutes 18 seconds East, 1341.02 feet;
thence along the East line of the Southwest 1/4 of the Southeast 1/4 of said Section 21,
South 00 degrees 37 minutes 16 seconds East, 1319.25 feet;
thence along the South line of the Southeast 1/4 of said Section 21,
South 88 degrees 51 minutes 27 seconds West, 241.88 feet;
thence along the East line of the PLAT OF HIGHLAND WOODS,
North 01 degree 01 minute 31 second West, 398.71 feet;
thence along the North line of the PLAT OF HIGHLAND WOODS,
South 88 degrees 58 minutes 29 seconds West, 741.41 feet;
thence the following five (5) calls are along the West line of the PLAT OF HIGHLAND WOODS also being the West right-of-way line of Wild Rose Lane,
South 01 degree 01 minute 31 seconds East, 9.50 feet;
thence South 43 degrees 58 minutes 29 seconds West, 28.29 feet;
thence South 01 degree 01 minute 31 seconds East, 41.00 feet;
thence South 46 degrees 01 minute 31 seconds East, 28.29 feet;
thence South 01 degree 01 minute 31 seconds East, 342.72 feet
and the end of said five (5) calls;
thence along the South line of the Southeast 1/4 of said Section 21,
South 88 degrees 51 minutes 27 seconds West, 349.13 feet
to the point of beginning, containing 1,438,878 square feet (33.032 acres),
subject to all easements and restrictions of record.

That I have fully complied with Chapter 236.34 of the Wisconsin Statutes in surveying, dividing, mapping and dedicating the same and the Town of Vinland and Winnebago County Subdivision Ordinances.

This map is a correct representation of all of the exterior boundaries of land surveyed and the division thereof.

Given under my hand this 1st day of April, 1999.

Gary A. Zahringer

Gary A. Zahringer, Reg. Wis. Land Surveyor, S-2098



CERTIFIED SURVEY MAP NO. _____

OWNERS CERTIFICATE:

As owners we, the undersigned, hereby certify that we caused the land above described to be surveyed, divided and mapped and dedicated to the public all as shown and represented on this map.

Dated this _____ day of _____, 1999.

Todd S. Devens

State of Wisconsin)
)SS
Winnebago County)

Personally came before me on the _____ day of _____, 1999,
the above owners to me known to be the persons who executed the foregoing
instrument and acknowledge the same.

My Commission Expires _____

Notary _____

LAND CONTRACT HOLDERS CERTIFICATE:

We, the undersigned, hereby certify that we caused the land above described to be surveyed, divided and mapped and dedicated to the public all as shown and represented on this map.

Dated this _____ day of _____, 1999.

Alfred A. Devens

Florence Devens

State of Wisconsin)
)SS
Winnebago County)

Personally came before me on the _____ day of _____, 1999,
the above owners to me known to be the persons who executed the foregoing
instrument and acknowledge the same.

My Commission Expires _____

Notary _____



Gary A. Zahring
April 1, 1999

CERTIFIED SURVEY MAP NO. _____

TOWN BOARD APPROVAL:

This Certified Survey Map in the Town of Vinland, is hereby approved as surveyed, mapped and dedicated by the Town Board of the Town of Vinland, Winnebago County, Wisconsin.

Date: _____ Approved _____
Town Chairman

TREASURER'S CERTIFICATE:

I hereby certify that there are no unpaid taxes or unpaid special assessments on any of the lands shown hereon.

Town Treasurer _____ County Treasurer _____

Date: _____ Date: _____

CERTIFICATE OF PLANNING COMMITTEE:

Pursuant to the Land Subdivision Regulations of the County of Winnebago, Wisconsin, all the requirements for approval have been fulfilled. This Minor Subdivision was approved by the Winnebago County Planning and Zoning Committee on _____ day of _____, 1999.

Chairman, Planning and Zoning Committee

This Certified Survey Map is contained wholly within the property described in the following recorded instruments:

Owners of record:	Recording information:	Parcel number:
Todd S. Devens	Document #946154 (LC)	026-0469-00
Alfred A. Devens & Florence Devens	Volume 1243 Page 278 Land Contract Holders	026-0469-00



Gary A. Zahnger
April 1, 1999

SHEET 1 OF 4

21
19
16

CERTIFIED SURVEY MAP NO.

All of Lot 1 of Certified Survey Map 3423, recorded as Document #936664, all of Lot 2 of Certified Survey Map 3605, recorded as Document #957815 and part of the West 1/2 of the Northwest 1/4 of Section 21, Town 19 North, Range 16 East, Town of Vinland, Winnebago County, Wisconsin

N 88°36'41" E 125.00' **G.T.H.** N 88°36'41" E 2647.08' **"GG"**

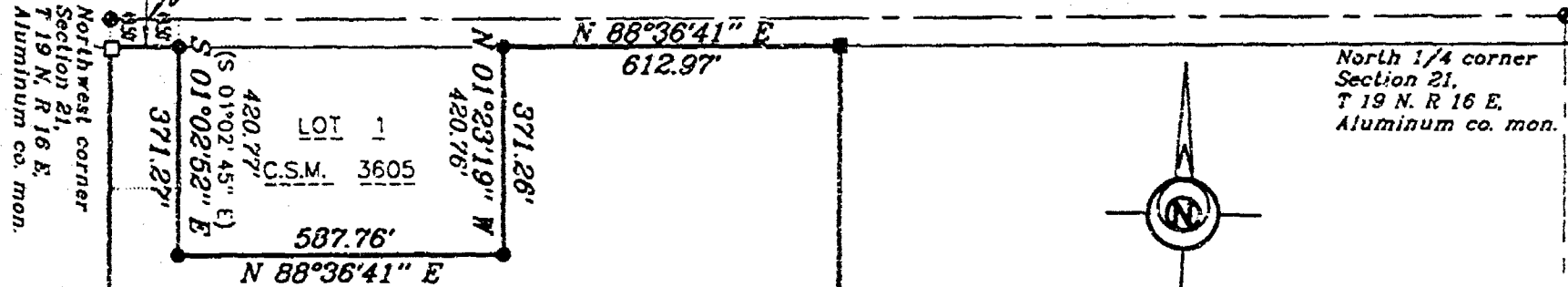

North 1/4 corner
Section 21,
T 19 N. R 16 E,
Aluminum co. mon.

Scale 1 inch = 400 feet
0 200 400 800

Bearings are referenced to
the West line of the
Northwest 1/4 of Section 21,
recorded to be N 01°02'52" W

LOT 1

Lot = 4,363,666 sq. ft. (100.176 acres)
Road = 6,188 sq. ft. (0.142 acres)
Total = 4,369,854 sq. ft. (100.318 acres)

Survey for:
Michels Materials
700 Tullar Road
Neenah, WI 54956

S 88°17'24" W
156.91'

UNPLATTED LANDS

Center of Section 21,
T 19 N, R 16 E,
Aluminum co. mon.



Gary A. Zahring
Oct. 30, 1998

BROOKS

Martenson & Eisele, Inc.

CONSULTING ENGINEERING & LAND SURVEYING
1919 AMERICAN COURT
NEENAH, WI 54956

PHONE (920)-731-0381 FAX (920)-733-8578

FILE csm266055c

This instrument was drafted by: M.A. Strobel

PROJECT NO. 266-055 C

SHEET 1 OF 4

- SET 1" IRON PIPE, 24" LONG
WEIGHING 1.130 LBS. PER LIN. FT.
- FOUND 1" IRON PIPE
- FOUND 3/4" REBAR

SURVEYOR'S CERTIFICATE:

I, Gary A. Zahringer, Registered Land Surveyor, do hereby certify:

That I have surveyed, divided and mapped, all of Lot 1 of Certified Survey Map 3423, recorded as Document #936664, all of Lot 2 of Certified Survey Map 3605, recorded as Document #957815 and part of the West 1/2 of the Northwest 1/4 of Section 21, Town 19 North, Range 16 East, Town of Vinland, Winnebago County, Wisconsin described as follows:

Beginning at the Northwest corner of said Section 21; thence along the North line of the Northwest 1/4 of said Section 21, North 88 degrees 38 minutes 41 seconds East, 126.00 feet; thence along the West line of Lot 1 of said Certified Survey Map 3605, South 01 degree 02 minutes 52 seconds East, 420.77 feet; thence along the South line of Lot 1 of said Certified Survey Map 3605, North 88 degrees 38 minutes 41 seconds East, 587.76 feet; thence along the East line of Lot 1 of said Certified Survey Map 3605, North 01 degree 23 minutes 19 seconds West, 371.26 feet; thence along the South right-of-way line of C.T.H. "GG", North 88 degrees 38 minutes 41 seconds East, 612.97 feet; thence along the East line of Lot 2 of said Certified Survey Map 3605 also being the East line of the West 1/2 of the Northwest 1/4 of said Section 21, South 01 degree 01 minutes 08 seconds East, 2268.98 feet; thence along the North line of Lot 2 of said Certified Survey Map 3423, South 88 degrees 17 minutes 24 seconds West, 156.91 feet; thence along the East line of Lot 1 of said Certified Survey Map 3423, South 01 degree 01 minute 08 seconds East, 323.18 feet; thence continuing along the East line of Lot 1 of said Certified Survey Map 3423, South 00 degrees 55 minutes 10 seconds East, 1030.01 feet; thence along the South line of Lot 1 said Certified Survey Map 3423, South 88 degrees 30 minutes 52 seconds West, 1166.66 feet; thence along the West line of Lot 1 of said Certified Survey Map 3423 also being the West line of the Southwest 1/4 of said Section 21, North 00 degrees 50 minutes 42 seconds West, 1030.03 feet; thence along the West line of the Northwest 1/4 of said Section 21, North 01 degree 02 minutes 52 seconds West, 2644.51 feet to the point of beginning, containing 4,369,854 square feet (100.318 acres), reserving that portion of land presently used for road right-of-way purposes. Subject to all easements and restrictions of record.

That I have fully complied with Chapter 236.34 of the Wisconsin Statutes in surveying, dividing, and mapping the same and the Town of Vinland, and Winnebago County Subdivision Ordinances.

This map is a correct representation of all of the exterior boundaries of land surveyed and the division thereof.

Given under my hand this 30th day of October, 1998.

Gary A. Zahringer
Gary A. Zahringer, Reg. Wis. Land Surveyor, S-2098



CORPORATE OWNER'S CERTIFICATE:

Michels Pipeline Construction, Inc., a corporation duly organized and existing under and by virtue of the Laws of the State of Wisconsin, hereby certify that we caused the land above described to be surveyed, divided and mapped all as shown and represented on this map.

Dated this _____ day of _____, 1998.

(print name)

(print name)

(signature)

(signature)

State of Wisconsin }
Winnebago County } SS

Personally came before me on the _____ day of _____, 1998.
the above owners to me known to be the persons who executed the foregoing
instrument and acknowledge the same.

Notary Public

My Commission Expires _____

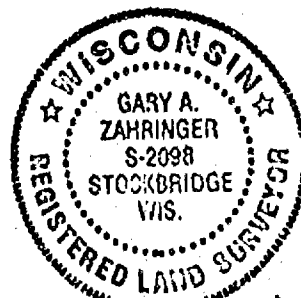

Gary A. Zahring
Oct. 30, 1998

CERTIFICATE OF PLANNING COMMITTEE:

Pursuant to the Land Subdivision Regulations of the County of Winnebago, Wisconsin, all the requirements for approval have been fulfilled. This Minor Subdivision was approved by the Winnebago County Planning and Zoning Committee on _____ day of _____, 1998.

Chairman, Planning and Zoning Committee

TREASURER'S CERTIFICATE:

I hereby certify that there are no unpaid taxes or unpaid special assessments on any of the lands shown hereon.

Town Treasurer

County Treasurer

Date:

Date:

This Certified Survey Map is contained wholly within the property described in the following recorded instruments:

Owners of record:
Michels Pipeline
Construction, Inc.

Recording information:
Doc. #938809
Doc. #1028266

Parcel number:
026-0457
026-0458
026-0458-01
026-0458

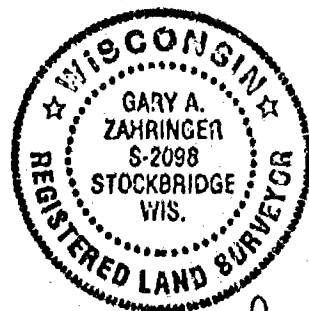

Gary A. Zahring
Oct. 30, 1998

21
19
16



CERTIFIED SURVEY MAP NO. 4169

All of Lot 1 of Certified Survey Map 3423, recorded as Document #936684, all of Lot 2 of Certified Survey Map 3605, recorded as Document #957815 and part of the West 1/2 of the Northwest 1/4 of Section 21, Town 19 North, Range 16 East, Town of Vinland, Winnebago County, Wisconsin

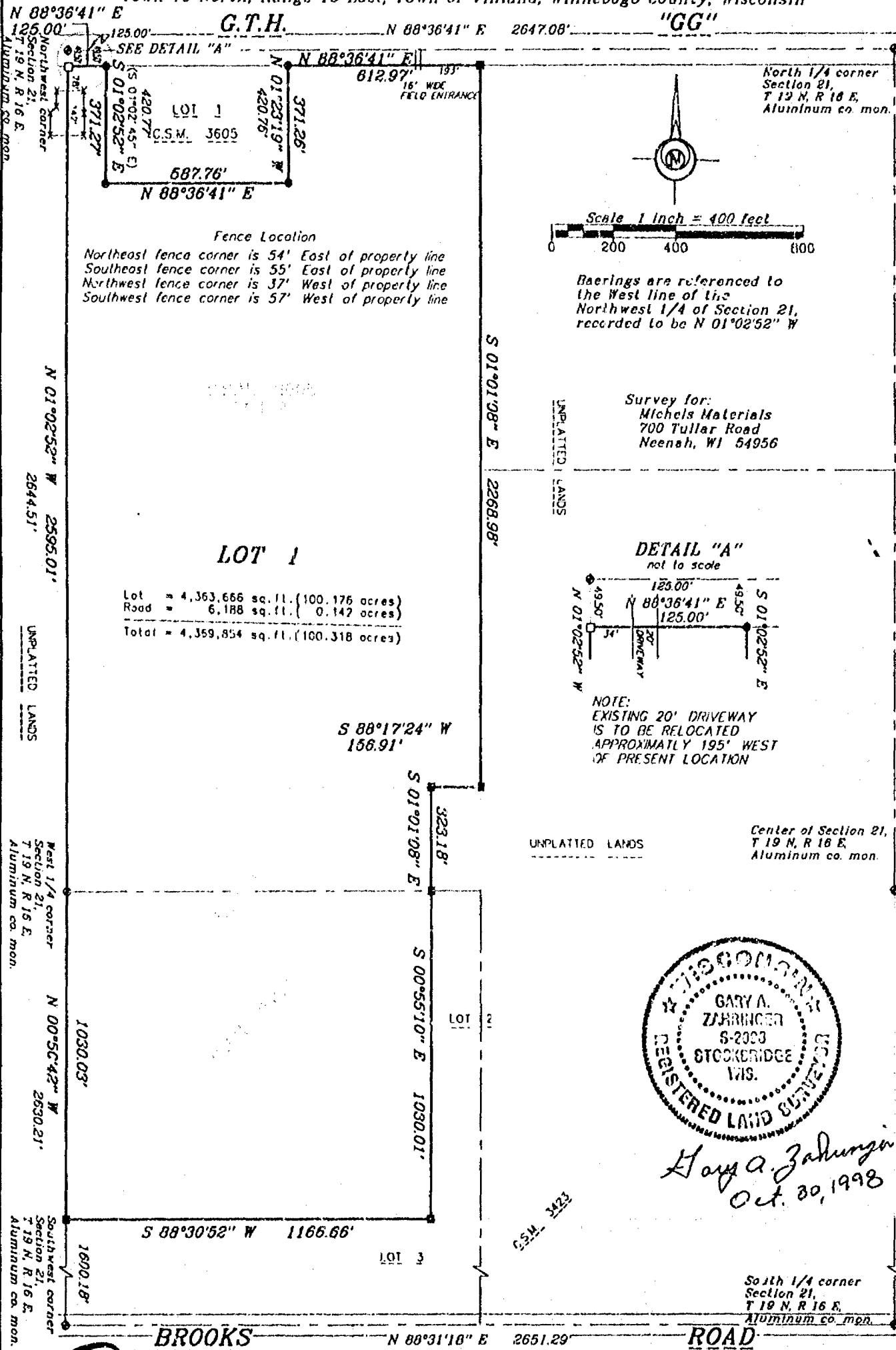

Fence Location
Northeast fence corner is 54' East of property line
Southeast fence corner is 55' East of property line
Northwest fence corner is 37' West of property line
Southwest fence corner is 57' West of property line

Scale 1 inch = 400 feet
0 200 400 600

Bearings are referenced to the West line of the Northwest 1/4 of Section 21, recorded to be N 01°02'52" W

Survey for:
Michels Materials
700 Tullar Road
Neenah, WI 54956

DETAIL "A"

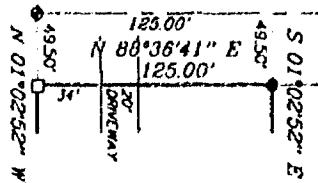

NOTE:
EXISTING 20' DRIVEWAY
IS TO BE RELOCATED
APPROXIMATELY 195' WEST
OF PRESENT LOCATION

Center of Section 21,
T 19 N, R 16 E,
Aluminum co. mon.

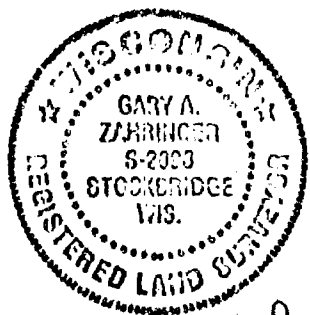

Gary A. Zahring
Oct. 30, 1998

South 1/4 corner
Section 21,
T 19 N, R 16 E,
Aluminum co. mon.

Martenson & Eisele, Inc.

CONSULTING ENGINEERING & LAND SURVEYING
1919 AMERICAN COURT
NEENAH, WI 54956
PHONE (920)-731-0381 FAX (920)-733-8578

Revised - December 3, 1998

FILE Gsm266055c
This instrument was drafted by: M.A. Strobel

- SET 1" IRON PIPE, 24" LONG
WEIGHING 1.130 LBS. PER LIN. FT.
- FOUND 1" IRON PIPE
- FOUND 3/4" REBAR

PROJECT NO. 266-055 C
SHEET 1 OF 4

21
19
16

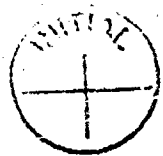

CERTIFIED SURVEY MAP NO. 4169

All of Lot 1 of Certified Survey Map 3423, recorded as Document #936664, all of Lot 2 of Certified Survey Map 3605, recorded as Document #957815 and part of the West 1/2 of the Northwest 1/4 of Section 21, Town 19 North, Range 16 East, Town of Vinland, Winnebago County, Wisconsin

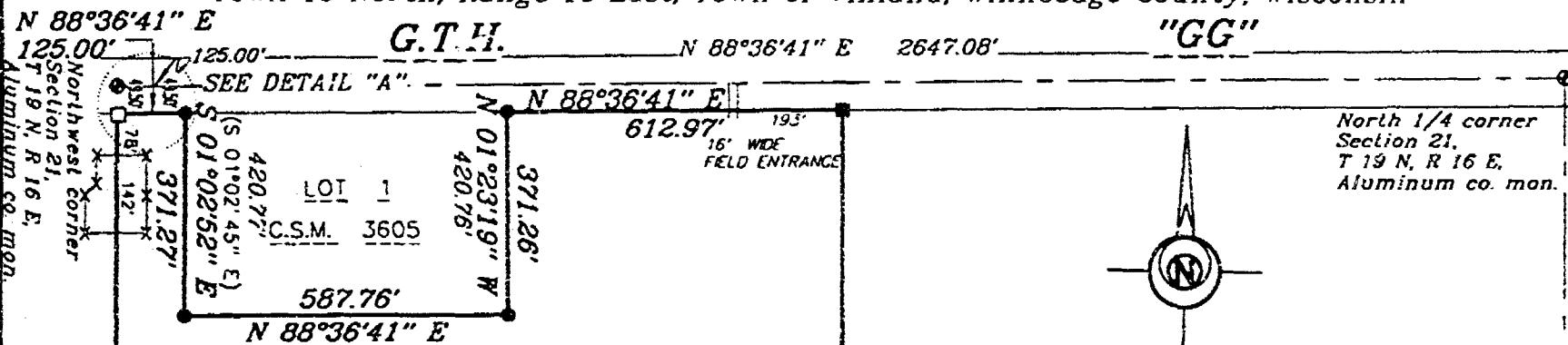

Fence Location
Northeast fence corner is 54' East of property line
Southeast fence corner is 55' East of property line
Northwest fence corner is 37' West of property line
Southwest fence corner is 57' West of property line

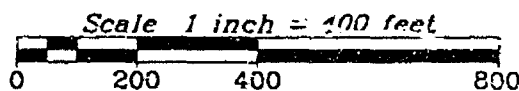

Bearings are referenced to the West line of the Northwest 1/4 of Section 21, recorded to be N 01°02'52" W

Survey for:
Michels Materials
700 Tullar Road
Neenah, WI 54956

DETAIL "A"

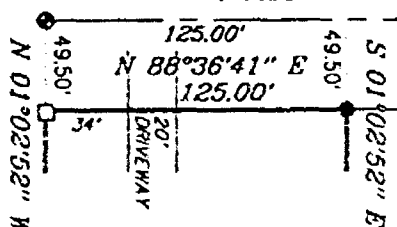

NOTE:
EXISTING 20' DRIVEWAY
IS TO BE RELOCATED
APPROXIMATELY 195' WEST
OF PRESENT LOCATION

Center of Section 21,
T 19 N, R 16 E,
Aluminum co. mon.



Gary A. Zahring
Oct. 30, 1998

BROOKS

Martenson & Eisele, Inc.

CONSULTING ENGINEERING & LAND SURVEYING
1919 AMERICAN COURT
NEENAH, WI 54956
PHONE (920)-731-0381 FAX (920)-733-8578

Revised - December 3, 1998

FILE csm266055c

This instrument was drafted by M.A. Strobel

ROAD

- SET 1" IRON PIPE, 24" LONG WEIGHING 1.130 LBS. PER LIN. FT.
- FOUND 1" IRON PIPE
- FOUND 3/4" REBAR

PROJECT NO. 266-055 C
SHEET 1 OF 4

SURVEYOR'S CERTIFICATE:

I, Gary A. Zahring, Registered Land Surveyor, do hereby certify:

That I have surveyed, divided and mapped, all of Lot 1 of Certified Survey Map 3423, recorded as Document #838884, all of Lot 2 of Certified Survey Map 3605, recorded as Document #957815 and part of the West 1/2 of the Northwest 1/4 of Section 21, Town 19 North, Range 18 East, Town of Vinland, Winnebago County, Wisconsin described as follows:

Beginning at the Northwest corner of said Section 21; thence along the North line of the Northwest 1/4 of said Section 21, North 88 degrees 38 minutes 41 seconds East, 126.00 feet; thence along the West line of Lot 1 of said Certified Survey Map 3605, South 01 degree 02 minutes 52 seconds East, 420.77 feet; thence along the South line of Lot 1 of said Certified Survey Map 3605, North 88 degrees 38 minutes 41 seconds East, 587.76 feet; thence along the East line of Lot 1 of said Certified Survey Map 3605, North 01 degree 23 minutes 19 seconds West, 371.26 feet; thence along the South right-of-way line of C.T.H. "GG", North 88 degrees 38 minutes 41 seconds East, 612.97 feet; thence along the East line of Lot 2 of said Certified Survey Map 3605 also being the East line of the West 1/2 of the Northwest 1/4 of said Section 21, South 01 degree 01 minutes 08 seconds East, 2268.98 feet; thence along the North line of Lot 2 of said Certified Survey Map 3423, South 88 degrees 17 minutes 24 seconds West, 156.91 feet; thence along the East line of Lot 1 of said Certified Survey Map 3423, South 01 degree 01 minute 08 seconds East, 323.18 feet; thence continuing along the East line of Lot 1 of said Certified Survey Map 3423, South 00 degrees 55 minutes 10 seconds East, 1030.01 feet; thence along the South line of Lot 1 said Certified Survey Map 3423, South 88 degrees 30 minutes 52 seconds West, 1166.66 feet; thence along the West line of Lot 1 of said Certified Survey Map 3423 also being the West line of the Southwest 1/4 of said Section 21, North 00 degrees 50 minutes 42 seconds West, 1030.03 feet; thence along the West line of the Northwest 1/4 of said Section 21, North 01 degree 02 minutes 52 seconds West, 2644.61 feet to the point of beginning, containing 4,369,854 square feet (100.318 acres), reserving that portion of land presently used for road right-of-way purposes. Subject to all easements and restrictions of record.

That I have fully complied with Chapter 236.34 of the Wisconsin Statutes in surveying, dividing, and mapping the same and the Town of Vinland, and Winnebago County Subdivision Ordinances.

This map is a correct representation of all of the exterior boundaries of land surveyed and the division thereof.

Given under my hand this 30th day of October, 1998.

Gary A. Zahring
Gary A. Zahring, Reg. Wis. Land Surveyor, S-2098



CSM 4169

PROJECT NO. 266-055 C
SHEET 2 OF 4

CORPORATE OWNER'S CERTIFICATE:

Michels Pipeline Construction, Inc., a corporation duly organized and existing under and by virtue of the Laws of the State of Wisconsin, hereby certify that we caused the land above described to be surveyed, divided and mapped all as shown and represented on this map.

Dated this 23rd day of November, 1998.

Patrick D. Michels, President
(print name)

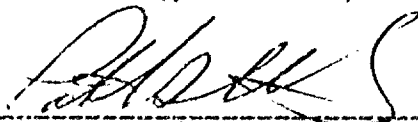

(signature)

Brian P. Johnson, Executive Vice President
(print name)

(signature)

State of Wisconsin }
Winnebago County } SS

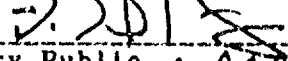
Personally came before me on the 23rd day of November, 1998,
the above owners to me known to be the persons who executed the foregoing
instrument and acknowledge the same.

Notary Public A. DAVID STEGEMAN

My Commission Expires September



Gary A. Zahringer
Oct. 30, 1998