

9-19-16

NO.	SURVEYED FOR	SURVEYOR	DATE	PLAT NO.	CERTIFIED MAP NO.	SURVEYS		SURVEY	LOCATION
						VOL.	PAGE		
1	R. Hints	Hanksworth	4-6-78		313920	1	317	9, T19N, R16E	NW 1/4
2	G. Schneider	Abundant	7-31-80					9, T19N, R16E	NE 1/4
3	G. Schneider	Boy	1-13-81						SE 1/4
4	G. Schneider	Boy	1-13-81						SE 1/4

zoning

WINNEBAGO COUNTY CERTIFIED SURVEY MAP NO. 1177

Part of the NW $\frac{1}{4}$ of the NW $\frac{1}{4}$ of Sec. 9, T.19N., R.16E., Town of Vinland

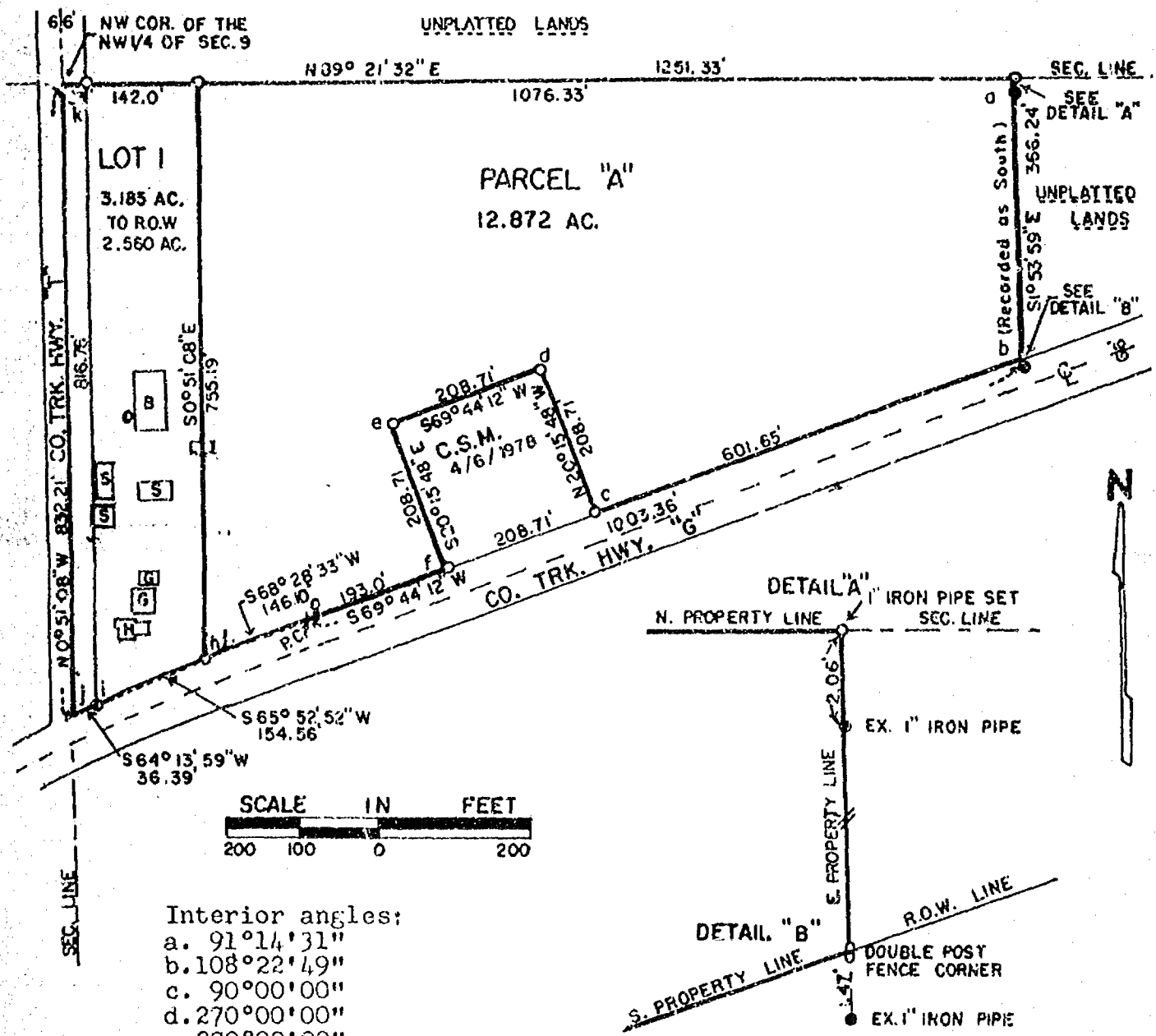

- Existing iron pipe
 - 1"x30" iron pipe weighing 1.13 lbs. per lineal ft.
 - Railroad spike set in black top (Unable to set pipe)
- Bearings are referenced to the West line of the NW $\frac{1}{4}$ of Sec. 9, assumed bearing, 50°51'08"E.

Sheet 1 of 2 sheets

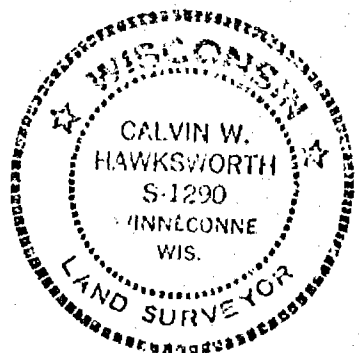

Calvin W. Hawksworth
Calvin W. Hawksworth S-1290
Wisconsin Registered Land Surveyor
April 19, 1978.

WINNEBAGO COUNTY CERTIFIED SURVEY MAP NO. 1127.

Part of the NW $\frac{1}{4}$ of the NW $\frac{1}{4}$ of Sec. 9, T.19N., R.16E., Town of Vinland.

I, Calvin W. Hawksworth, registered land surveyor, hereby certify:

That I have surveyed, divided and mapped the parcels of land located in the NW $\frac{1}{4}$ of the NW $\frac{1}{4}$ of Sec. 9, T.19N., R.16E. in the Town of Vinland, Winnebago County, Wisconsin, described as follows: Beginning at the NW corner of the NW $\frac{1}{4}$ of said Sec. 9. From that point running N89°21'32"E, 1251.33 ft., thence S1°53'59"E, 366.24 ft. to the northerly R.O.W. line of Co. Trk. Hwy. "G", thence S69°44'12"W along said northerly R.O.W. line, 601.65 ft., thence N20°15'48"W, 208.71 ft., thence S69°44'12"W, 208.71 ft., thence S20°15'48"E, 208.71 ft. to the Northerly R.O.W. line of Co. Trk. Hwy. "G", thence S69°44'12"W, along said R.O.W. line, 193.00 ft., thence along the arc of a curve whose chord bears S68°28'33"W, 146.10 ft., thence along the arc of a curve whose chord bears S65°52'52"W, 154.56 ft., thence along the arc of a curve whose chord bears S64°13'59"W, 36.39 ft. to the center line of Co. Trk. Hwy. "T", thence N0°51'08"W along said center line, 832.21 ft. to the said point of beginning.

That I have made such survey, land division and map by the direction of Raymond F. & Genevieve Hintz, 2796 Allenville Rd., R. 1, Oshkosh, Wisconsin, 54901; that such map is a true and correct representation of the ~~entire~~ boundaries of the land surveyed.

That I have fully complied with the provisions of Sec. 236.34 of the Wisconsin Statutes in surveying and mapping the same.

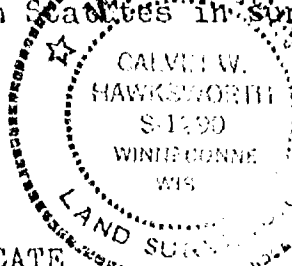

Calvin W. Hawksworth
Calvin W. Hawksworth S-1290
Wisconsin Registered Land Surveyor
April 19, 1978.

OWNER'S CERTIFICATE

As owners, we hereby certify that we caused the land described on this Certified Survey Map to be surveyed, divided and mapped as represented hereon.

WITNESS the hand and seal of said owners this 25 day of April, 1978.

In presence of:

James J. Haedt
Witness

Raymond F. Hintz
Raymond F. Hintz
Genevieve Hintz
Genevieve Hintz
2796 Allenville Rd. R. 1
Oshkosh, Wisconsin 54901

STATE OF WISCONSIN) SS
WINNEBAGO COUNTY)

Personally came before me this 25 day of April, 1978, the above named Raymond F. & Genevieve Hintz to me known to be the persons who executed the foregoing instrument and acknowledged the same.

Earl May Coats
Notary Public, Winnebago Co., Wisconsin

My commission expires January 8, 1980.

WINNEBAGO COUNTY PLANNING COMMITTEE CERTIFICATE

This Certified Survey Map of part of the NW $\frac{1}{4}$ of the NW $\frac{1}{4}$ of Sec. 9, T.19N., R.16E., Town of Vinland, is hereby approved.

6/19/78
Date

Robert M. Hunter pres
Chairman
Winnebago Co. Planning Committee

19-16-9

SURVEY
FOR
DONALD E. SCHNEIDER
OF

Those lands described in Volume 1356, Page 322 of Deeds recorded in the Winnebago County Register of Deeds office, "That part of the Northeast 1/4 of the Southeast 1/4 of Section 9, Township 19 North of Range 16 East in the Town of Vinland, Winnebago County, Wisconsin, described as follows: Commencing at the East 1/4 corner of said Section 9 and on the centerline of Highway "T" the place of beginning, thence South along the East line of said Section 9 and on the centerline of said highway 206.6 feet, thence West 208.0 feet parallel to the East and West 1/4 line of said Section 9, thence North 206.6 feet parallel to the East line of said Section 9 to the East and West 1/4 line of said Section, thence East 208.0 feet to the place of beginning.

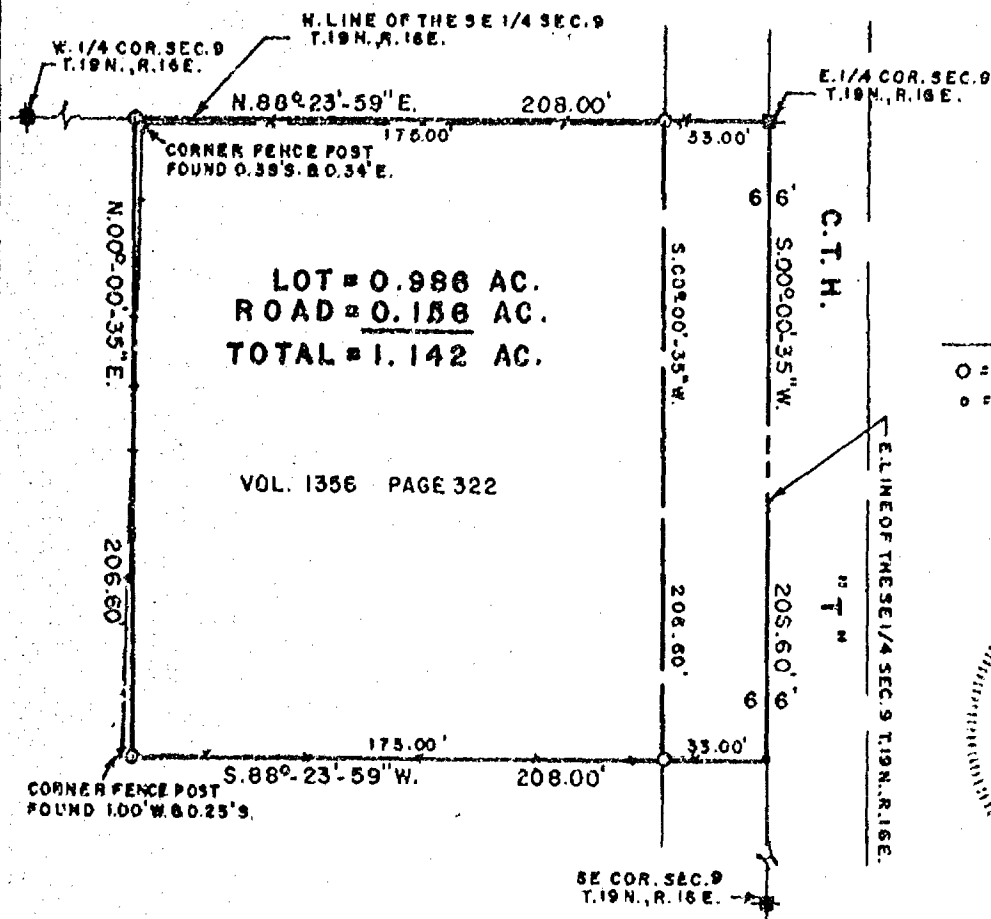

LEGEND
O = 1" IRON PIPE SET
• = P.K. NAIL SET
SCALE 1" = 60'
DATE: JAN. 13, 1981

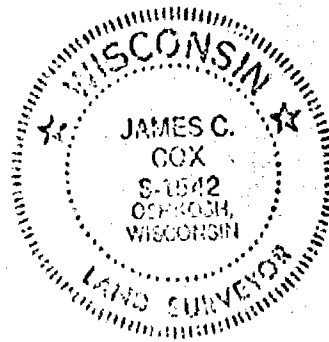

ALL BEARINGS REFERENCED TO LINE OF
THE SW 1/4 SEC. 10 ASSUMED TO BEAR
S. 88° 46' 30" W.

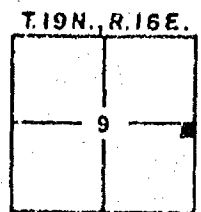

AERO-METRIC ENGINEERING, INC.
PHOTOGRAMMETRIC ENGINEERS
LAND SURVEYORS
OSHKOSH, WISCONSIN

James C. Cox
WIS. REGISTERED LAND SURVEYOR S-1542
NOTEBOOK-16 PAGE 48-53

L-981

599473

Register's Office
Winnebago County, Wis.
received for record this 13th
day of Oct. A.D. 1923
at 1:30 o'clock P.M. and
recorded in Vol. 1 of S.M
on page 1177
Mary Alice Dahmer
Register of Deeds

Raymond Hertz P'd
6th ca

19-16-9

SURVEY
FOR
DONALD E. SCHNEIDER

A part of the Northeast Quarter (NE $\frac{1}{4}$) of the Southeast Quarter (SE $\frac{1}{4}$) of Section Nine (9), Township Nineteen (19) North, Range Sixteen (16) East, Town of Vinland, Winnebago County, Wisconsin containing 0.837 Acres and being described by: Commencing at the East Quarter corner of said Section 9, thence S. 00°-00'-35" W. 462.88 feet along the East line of the SE $\frac{1}{4}$ of said Section 9 to the true point of beginning, thence continuing S. 00°-00'-35" W. 63.52 feet along the East line of the SE $\frac{1}{4}$ of said Section 9 to the Northeast corner of lands described in Document No. 439070 of Deeds recorded in the Winnebago County Register of Deeds office, thence S. 88°-23'-59" W. 208.00 feet along the North line of lands described in said Document No. 439070 of Deeds, thence S. 00°-00'-35" W. 270.00 feet along the West line of lands described in said Document No. 439070 of Deeds, thence N. 60°-53'-05" E. 238.01 feet recorded as 235.6 feet along the Southeasterly line of lands described in said Document No. 439070 of Deeds to a point on the East line of the SE $\frac{1}{4}$ of said Section 9, thence S. 00°-00'-35" W. 13.38 feet along the East line of the SE $\frac{1}{4}$ of said Section 9, thence S. 63°-30'-32" W. 301.86 feet along the center line of a certain drainage ditch that runs in a Northeasterly and Southwesterly direction, thence N. 00°-00'-35" E. 364.00 feet along a line that is parallel to the East line of the SE $\frac{1}{4}$ of said Section 9, thence N. 88°-23'-59" E. 270.25 feet along a line that is parallel with the North line of the SE $\frac{1}{4}$ of said Section 9 to the true point of beginning. Subject to the restriction that the property described above shall be included as a part of that property described in Document Number 439070 in the Winnebago County Register of Deeds office and the two descriptions be recognized as one lot.

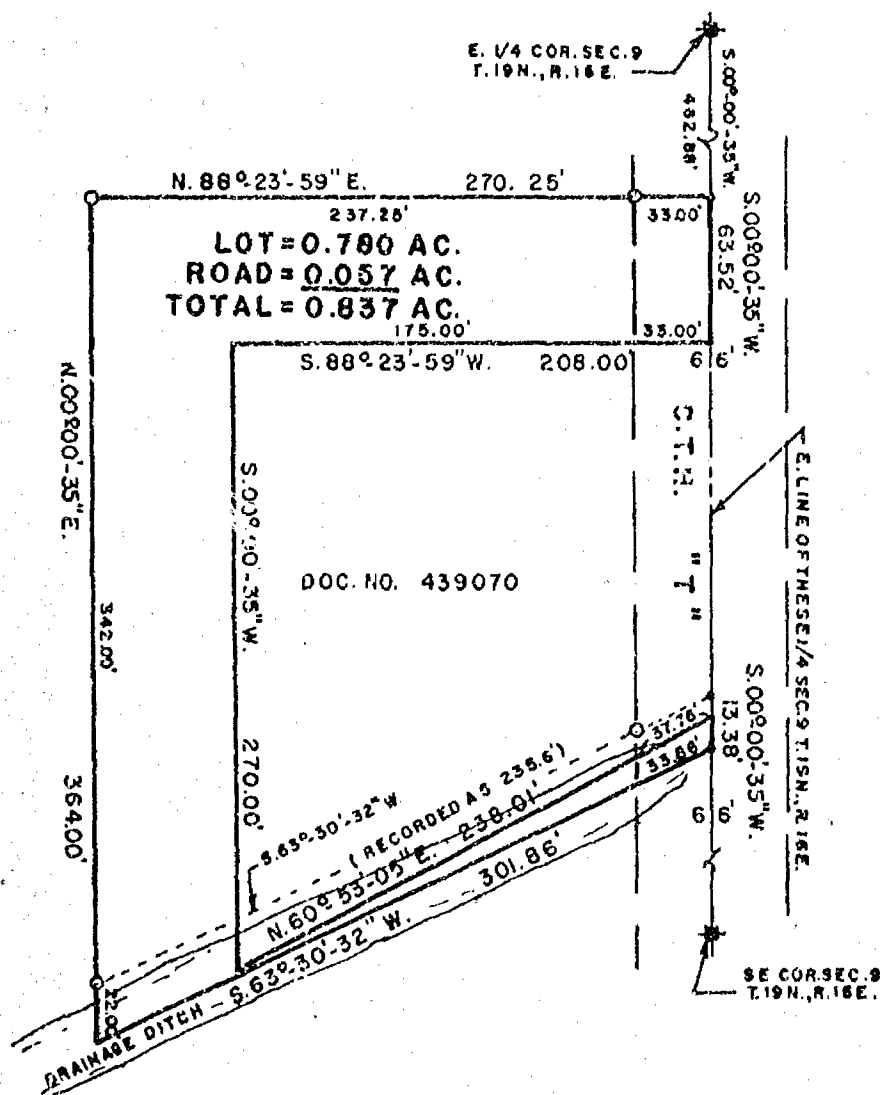

ALL BEARINGS REFERENCED TO THE SOUTH
LINE OF THE SW 1/4 SEC. 10 T. 19 N. R. 16 E.
ASSUMED TO BEAR S. 80°-46'-38\" W.

LEGEND
O = 1" IRON PIPE SET
• = P.K. NAIL SET
SCALE 1" = 80'
DATE JAN. 13, 1981

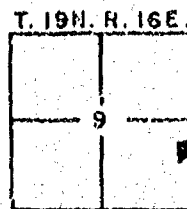
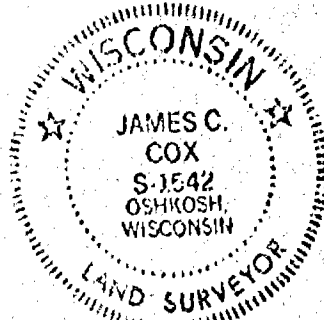

AERO-METRIC ENGINEERING, INC.
PHOTOGRAMMETRIC ENGINEERS
LAND SURVEYORS
OSHKOSH, WISCONSIN

James C. Cox
WIS. REGISTERED LAND SURVEYOR S-1542
NOTEBOOK 16 PAGE 48-53

L-982

Plat of Survey

S.W. 1/4 (PART OF GOVT. LOT 4) SEC. 9, T.19N. R.16E.
TOWN OF ALGOMA, WINNEBAGO CO., WISCONSIN

CLIENT: ROGER MATHWIG
4098 OMRO RD.
OSHKOSH, WI.

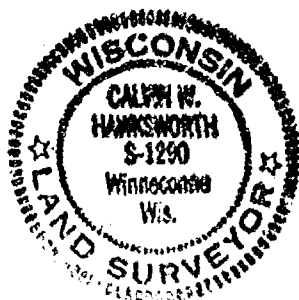
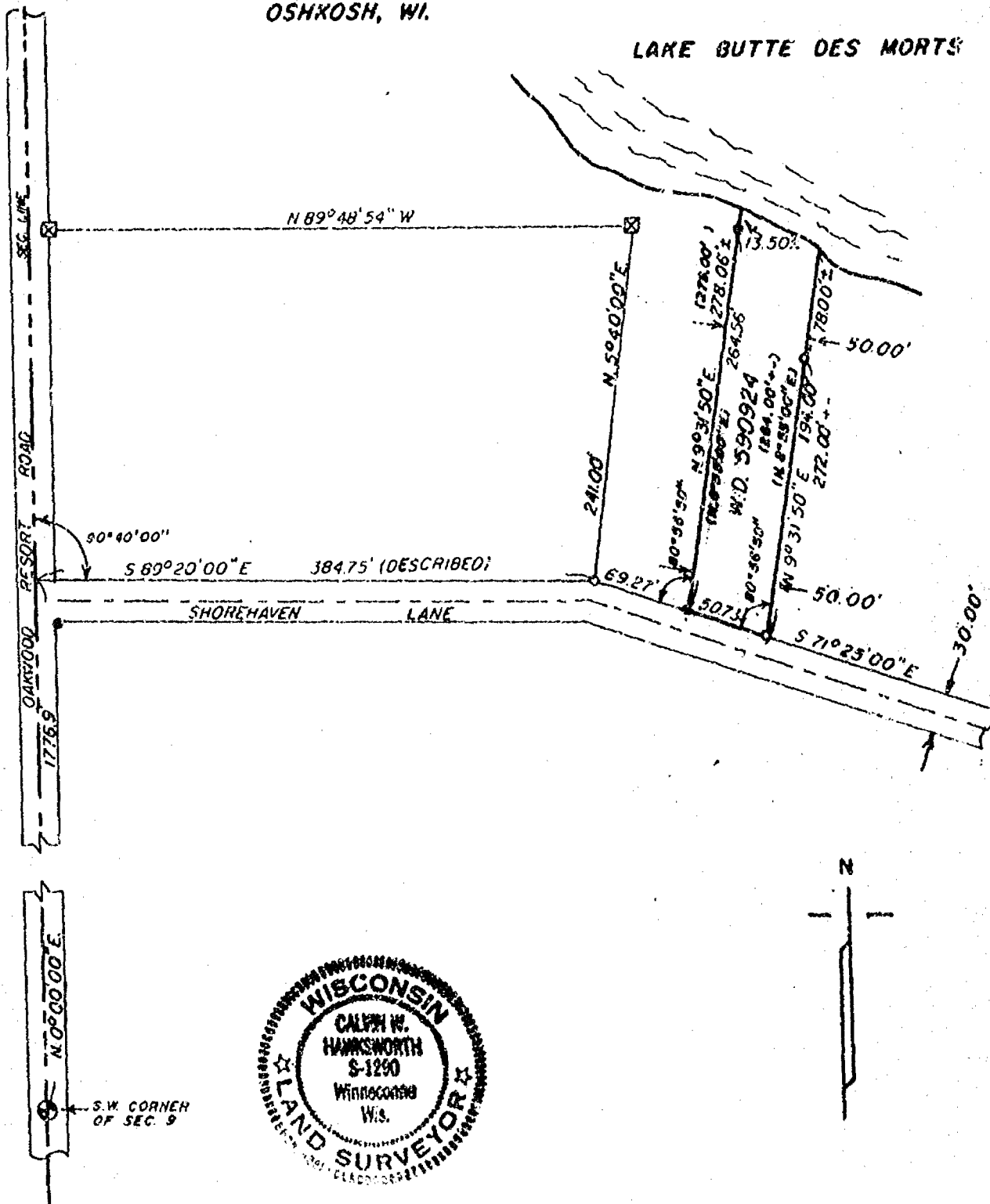

LEGEND

- = Existing monuments
- = 2" x 30" iron pipe set
- = 1" x 30" iron pipe set
- ⊙ = reference caps or R.R. spikes
- ⊙ = Bernitsen or Harrison monuments
- X—X = fence
- () = recorded as
- ⊠ = stone monument

SURVEYORS CERTIFICATE

I, hereby certify that I have surveyed the property as shown, according to official records and that the plat above drawn is an accurate and correct representation of said survey.

APRIL 12, 1985

Calvin W. Hawksworth

Wisconsin Registered Land Surveyor S-1290



SAYLER SURVEY, INC.

LAND SURVEYORS

WINNECONNE, WI 54986

SCALE 1" = 100'

PROJECT NO. S-001504

FIELD BOOK 48 PAGE 118-120

DESCRIPTION: THE NORTH 206.6 FEET OF THE EAST 208 FEET OF THE NORTHEAST $\frac{1}{4}$ OF THE SOUTHEAST $\frac{1}{4}$ OF SECTION 9, TOWN 19 NORTH, RANGE 16 EAST, TOWN OF VINLAND, WINNEBAGO COUNTY, WISCONSIN.

ADDRESS: 7263 LARSEN ROAD
SKAFTE

THERE ARE NO BUILDING ENCROACHMENTS

9-19-16

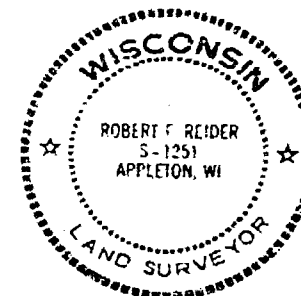
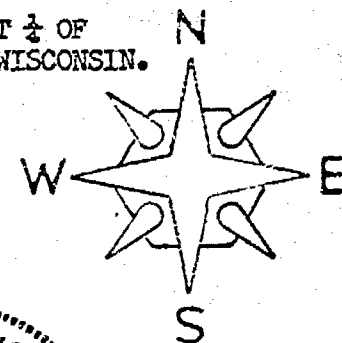

Robert F. Reider

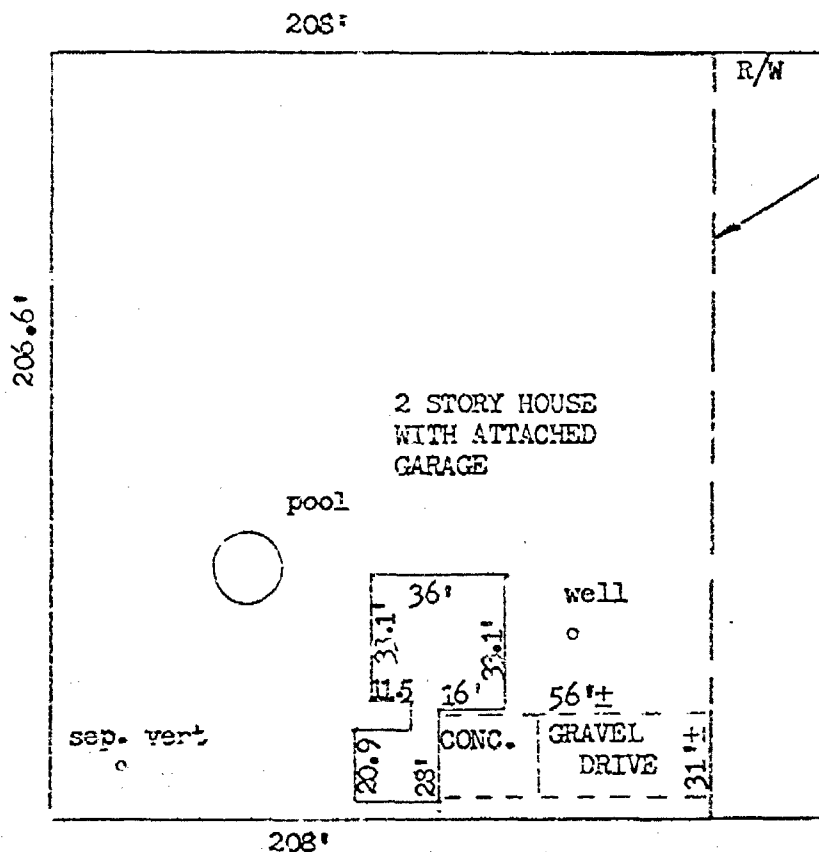

I, ROBERT F. REIDER

certify that this mortgage inspection was made by me or under my direction and control of the described property on, JULY 22, 1985, according to the official records and that this drawing is a true representation of the principal building lines thereon and is accurate to the best of my knowledge and belief. Oshkosh Savings & Loan in agreement with Carow Land Surveying Co., Inc. has waived parts of Administrative Code A-E 5.01 (3 through 7). THIS IS NOT A BOUNDARY SURVEY NOR INTENDED TO BE. THIS MORTGAGE INSPECTION IS MADE FOR THE EXCLUSIVE USE OF: Oshkosh Savings & Loan.

REVISIONS	Oshkosh Savings & Loan		
	P.O. Box 80, Oshkosh, Wis. 54902		
	CAROW LAND SURVEYING CO., INC., P.O. BOX 1297		
	1837 W. WISCONSIN AVE. • APPLETON, WI 54912		
DRAWN BY EC & V EC	SCALE 1"=50'	DRAWING NO. 857-196	
APPD	DATE 7-22-85		

WINNEBAGO COUNTY CERTIFIED SURVEY MAP NO. 317

Part of the NW $\frac{1}{4}$ of the NW $\frac{1}{4}$ of Sec. 9, T.19N., R.16E., Town of Vinland.

- o 1"x30" iron pipe weighing 1.13 lbs. per lineal ft.
- Bearings are referenced to the West line of the NW $\frac{1}{4}$ of Sec. 9, assumed bearing, S0°51'08"E.

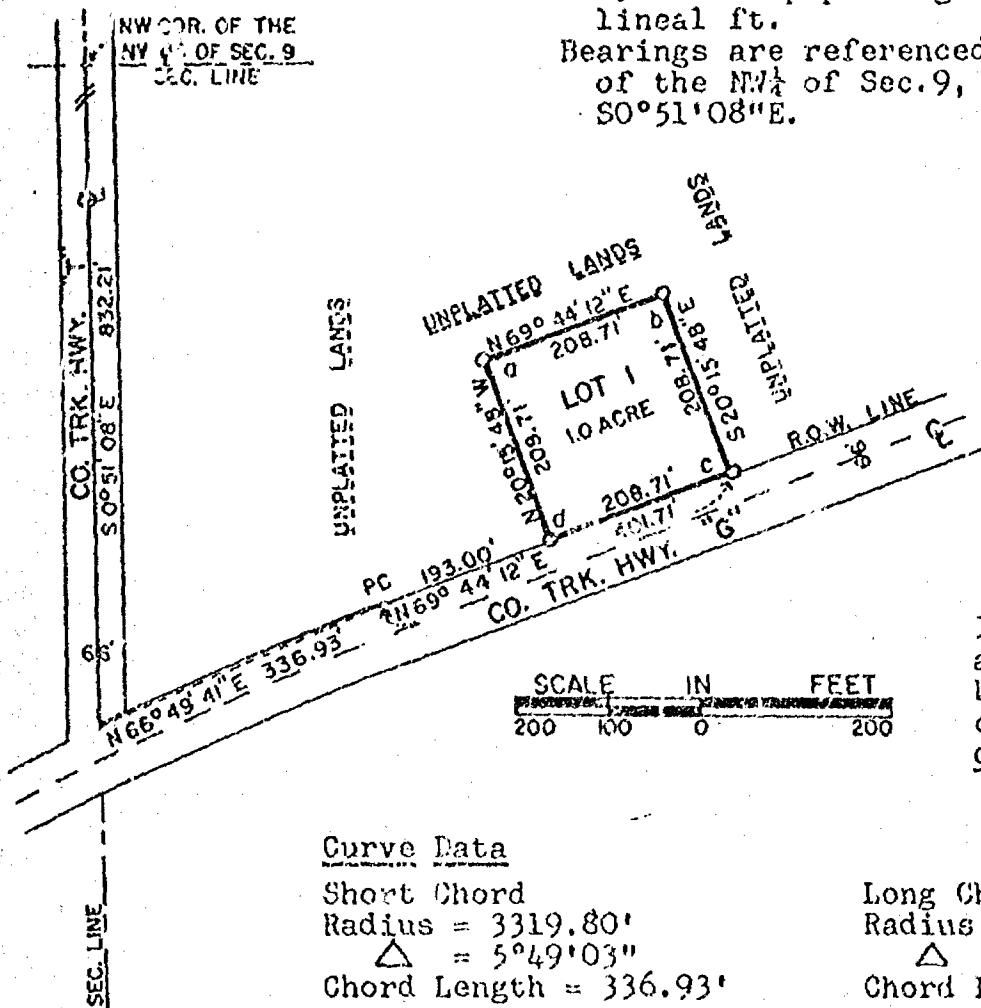

Interior angles:
a. 90°00'00"
b. 90°00'00"
c. 90°00'00"
d. 90°00'00"
360°00'00"

Curve Data

Short Chord

Radius = 3319.80'

Δ = 5°49'03"

Chord Length = 336.93'

Long Chord

Radius = 3319.80'

Δ = 11°21'20"

Chord Length = 656.88'

I, Calvin W. Hawksworth, registered land surveyor, hereby certify:
That I have surveyed, divided and mapped the parcel of land located in the NW $\frac{1}{4}$ of the NW $\frac{1}{4}$ of Sec. 9, T.19N., R.16E., in the Town of Vinland, Winnebago County, Wisconsin, described as follows:
Beginning at a point on the Northerly R.O.W. line of Co. Trk. Hwy. "G" that is 832.21 ft., S0°51'08"E and 336.93 ft. on a chord bearing N66°49'41"E and 193.00 ft., N69°44'12"E of the NW corner of the NW $\frac{1}{4}$ of said Sec. 9. From that point running N20°15'48"W, 208.71 ft., thence N69°44'12"E, 208.71 ft., thence S20°15'48"E, 208.71 ft. to the Northerly R.O.W. line of Co. Trk. Hwy. "G", thence S69°44'12"W along said Northerly R.O.W. line, 208.71 ft. to the said point of beginning. Being a parcel of land of 1.00 acre, more or less.

That I have made such survey, land division and map by the direction of Raymond F. & Genevieve Hintz, 2796 Allenville Rd., R. 1, Oshkosh, Wisconsin, 54901; that such map is a true and correct representation of the exterior boundaries of the land surveyed.

That I have fully complied with the provisions of Sec. 236.34 of the Wisconsin Statutes in surveying and mapping the same.

Calvin W. Hawksworth
Calvin W. Hawksworth S-1290
Wisconsin Registered Land Surveyor
April 6, 1978

Sheet 1 of 2 sheets

WINNEBAGO COUNTY CERTIFIED SURVEY MAP NO. 317.

Part of the NW $\frac{1}{4}$ of the NW $\frac{1}{4}$ of Sec. 9, T.19N., R.16E., Town of Vinland.

OWNER'S CERTIFICATE

As owners, we hereby certify that we caused the land described on this Certified Survey Map to be surveyed, divided and mapped as represented hereon.

WITNESS the hand and seal of said owners this 14 day of

April, 1978.

In presence of:

Jane F. Haedt
Witness

Raymond F. Hintz
Raymond F. Hintz
Genevieve Hintz
Genevieve Hintz
2796 Allenville Rd. R. 1
Oshkosh, Wisconsin, 54901.

STATE OF WISCONSIN) SS
WINNEBAGO COUNTY)

Personally came before me this 14 day of April, 1978, the above named Raymond F. & Genevieve Hintz to me known to be the persons who executed the foregoing instrument and acknowledged the same.

Eva May Costa
Notary Public, Winnebago Co., Wisconsin

My commission expires June 8, 1980.

WINNEBAGO COUNTY PLANNING COMMITTEE CERTIFICATE

This Certified Survey Map of part of the NW $\frac{1}{4}$ of the NW $\frac{1}{4}$ of Sec. 9, T.19N., R.16E., Town of Vinland, is hereby approved.

Date

April 18, 1978

Robert M. Hankins
Chairman
Winnebago Co. Planning Committee

Calvin W. Hawksworth
Calvin W. Hawksworth S-1290
Wisconsin Registered Land Surveyor
April 6, 1978.

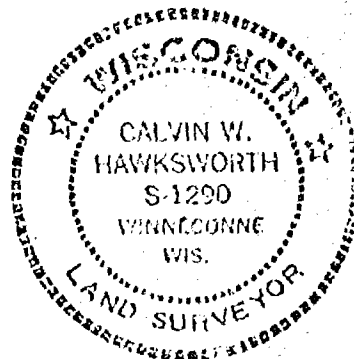

Register's Office
 Winnebago County, Wis.
 Received for record this 20th
 day of April, A.D. 1978
 at 1:00 o'clock P.M. and
 recorded in Vol. 1 of S.M.
 on page 317

John M. Payne
 Register of Deeds

Pd
 2.00.

"CURVE DATA"

CURVE	RADIUS LENGTH	CHORD BEARING	CHORD LENGTH	CENTRAL ANGLE	ARC LENGTH	TANGENT BEARINGS	
1-2	1909.84'	N. 77°-57'-14"E.	552.90'	16°-38'-44"	554.84'	S. 69°-37'-52"W.	N. 86°-16'-36"E.
1-3	1909.84'	N. 71°-58'-13"E.	155.90'	04°-40'-42"	155.94'	S. 69°-37'-52"W.	N. 74°-18'-34"E.
3-2	1909.84'	N. 80°-17'-35"E.	398.18'	11°-58'-02"	398.90'	S. 74°-18'-34"W.	N. 86°-16'-36"E.
4-5	1876.84'	N. 78°-01'-34.5"E.	548.03'	16°-47'-25"	550.00'	S. 69°-37'-52"W.	N. 86°-25'-17"E.
4-6	1876.84'	N. 71°-50'-25.5"E.	144.70'	04°-25'-07"	144.74'	S. 69°-37'-52"W.	N. 74°-02'-59"E.
6-5	1876.84'	N. 80°-14'-08"E.	404.47'	12°-22'-18"	405.26'	S. 74°-02'-59"W.	N. 86°-25'-17"E.

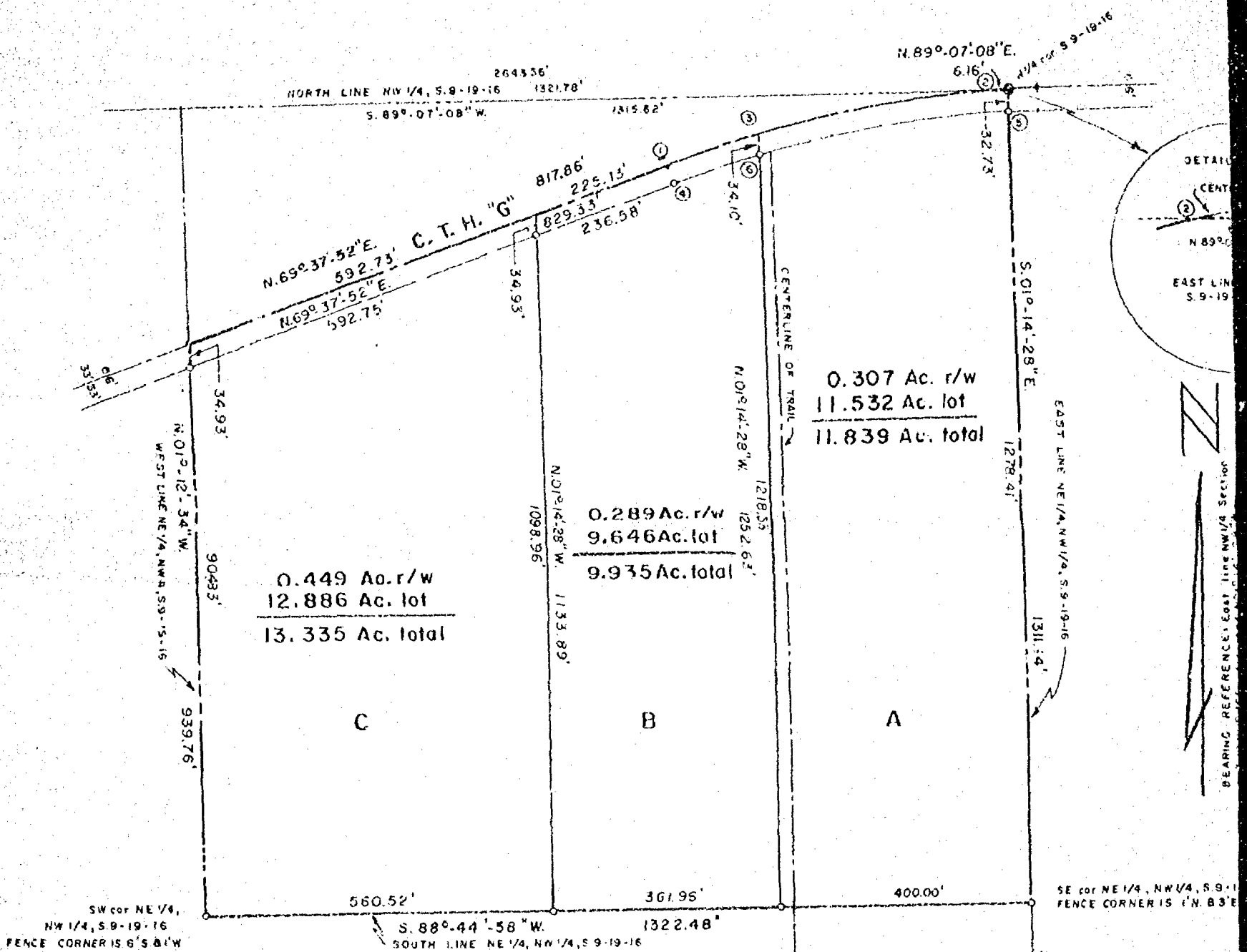

LEGEND

- = 1" x 24" IRON PIPE SET
 - = P.K. NAIL SET
 - ⊙ = WINNEBAGO COUNTY BERNISEN MONUMENT
- SCALE: 1" = 200'
- JUNE 4, 1992

SURVEYOR

I,
Land Sur
certify
property
true and
best of

Dated th

Steven T

"DESCRIPTIONS"

PARCEL "A" = A part of the Northeast Quarter (NE $\frac{1}{4}$) of the Northwest Quarter (NW $\frac{1}{4}$) of Section Nine (9), Township Nineteen (19) North, Range Sixteen (16) East, Town of Vinland, Winnebago County, Wisconsin containing 11.839 Acres of land and being described by:
Commencing at the North Quarter (N $\frac{1}{4}$) Corner of said Section 9 and being the true point of beginning; running thence S.01°-14'-28"E. 1311.14 feet, along the East line of the NE $\frac{1}{4}$ of the NW $\frac{1}{4}$ of said Section 9 to the Southeast Corner of said NE $\frac{1}{4}$ of the NW $\frac{1}{4}$; thence S.88°-44'-58"W. 400.00 feet, along the South line of the NE $\frac{1}{4}$ of the NW $\frac{1}{4}$ of said Section 9; thence N.01°-14'-28"W. 1252.63 feet, to a point on the centerline of C.T.H. "G"; thence Easterly 398.90 feet along the Arc of a Curve to the right being the centerline of C.T.H. "G" having a Radius of 1909.84 feet and the Chord of which bears N.80°-17'-35"E. 398.18 feet; thence N.89°-07'-08"E. 6.16 feet, along the North line of the NE $\frac{1}{4}$ of said Section 9 to the true point of beginning.
The afore described being subject to any easements and restrictions of record.

PARCEL "B" = A part of the Northeast Quarter (NE $\frac{1}{4}$) of the Northwest Quarter (NW $\frac{1}{4}$) of Section Nine (9), Township Nineteen (19) North, Range Sixteen (16) East, Town of Vinland, Winnebago County, Wisconsin containing 9.935 Acres of land and being described by:
Commencing at the North Quarter (N $\frac{1}{4}$) Corner of said Section 9; thence S.01°-14'-28"E. 1311.14 feet, along the East line of the NE $\frac{1}{4}$ of the NW $\frac{1}{4}$ of said Section 9 to its Southeast Corner thereof; thence S.88°-44'-58"W. 400.00 feet, along the South line of the NE $\frac{1}{4}$ of the NW $\frac{1}{4}$ of said Section 9 to the true point of beginning; thence continue S.88°-44'-58"W. 361.96 feet, along the South line of said NE $\frac{1}{4}$ of the NW $\frac{1}{4}$; thence N.01°-14'-28"W. 1133.89 feet to a point on the centerline of C.T.H. "G"; thence N.69°-37'-52"E. 225.13 feet, along the centerline of C.T.H. "G"; thence Easterly 155.94 feet, along the Arc of a Curve to the right being the centerline of C.T.H. "G" having a Radius of 1909.84 feet and the Chord of which bears N.71°-58'-13"E. 155.90 feet; thence S.01°-14'-28"E. 1218.53 feet to the true point of beginning.
The afore described being subject to any easements and restrictions of record.

PARCEL "C" = A part of the Northeast Quarter (NE $\frac{1}{4}$) of the Northwest Quarter (NW $\frac{1}{4}$) of Section Nine (9), Township Nineteen (19) North, Range Sixteen (16) East, Town of Vinland, Winnebago County, Wisconsin containing 13.335 Acres of land and being described by:
Commencing at the North Quarter (N $\frac{1}{4}$) Corner of said Section 9; thence S.01°-14'-28"E. 1311.14 feet, along the East line of the NE $\frac{1}{4}$ of the NW $\frac{1}{4}$ of said Section 9 to its Southeast Corner thereof; thence S.88°-44'-58"W. 761.96 feet, along the South line of the NE $\frac{1}{4}$ of the NW $\frac{1}{4}$ of said Section 9 to the true point of beginning; thence continue S.88°-44'-58"W. 560.52 feet, along the South line of the NE $\frac{1}{4}$ of the NW $\frac{1}{4}$ of said Section 9 to its Southwest Corner thereof; thence N.01°-12'-34"W. 939.76 feet, along the West line of the NE $\frac{1}{4}$ of the NW $\frac{1}{4}$ of said Section 9 to its intersection with the centerline of C.T.H. "G"; thence N.69°-37'-52"E. 592.73 feet, along the centerline of C.T.H. "G"; thence S.01°-14'-28"E. 1133.89 feet to the true point of beginning.
The afore described being subject to any easements and restrictions of record.

"S CERTIFICATE:

Steven T. Chronis, Wisconsin Registered Surveyor of Aero-Metric Engineering, Inc., that I have surveyed the above described and that the map shown to the left is a accurate representation thereof to the best of my knowledge and belief.

is 5th day of June, 1992.

Steven T. Chronis
Registered Land Surveyor, S-0913
Chronis

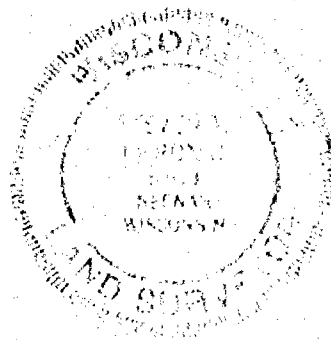

AERO-METRIC ENGINEERING, INC.

4708 NORTH 40TH STREET SHEBOYGAN, WISCONSIN 53081
DATE: 6/4/92 NOTEBOOK: 78 PAGE: 52-55 SCALE 1" = 200'

SURVEY FOR TOM ROTHE in the NE $\frac{1}{4}$ of the NW $\frac{1}{4}$ of Section 9, T.19N, R.16E., Town of Vinland, Winnebago County, Wisconsin

D-396

Section 9 T.19N R.16E. 16

WINNEBAGO COUNTY CERTIFIED SURVEY MAP NO. 3022

Part of the NW1/4 of the NW1/4 of Sec. 9, T.19N., R.16E., Town of Vinland, Winnebago County, Wisconsin;
Also Lot 2 of C.S.M. 2909, Winnebago County Records.

Tax Parcel No. 026-0202-03

SURVEYOR'S CERTIFICATE:

I, Robert H. Saylor, Wisconsin Registered Land Surveyor, hereby certify:

That I have surveyed, divided and mapped the parcel of land located in part of the NW1/4 of the NW1/4 of Sec. 9, T.19N., R.16E., Town of Vinland, Winnebago County, Wisconsin, also lot 2 of Certified Survey Map No. 2909 of Winnebago County Records and described as follows: Beginning at the Southeast corner of Lot 1 of Certified Survey Map No. 1177. From that point running 146.11 ft. along the arc of a curve whose chord bears N.68°28'33"E., 146.10 ft., thence N.69°44'12"E., 1003.36 ft., thence N.01°53'59"W., 366.24 ft., thence S.89°21'32"W., 1076.33 ft., thence S.00°51'08"E., 755.19 ft. to the said point of beginning. Subject to all easements and restrictions of record.

That I have made such survey, land division and map by the direction of Ray & Genevieve Hintz, 4076 Co. Rd. "G", Oshkosh, WI 54904; that such map is a true and correct representation of the exterior boundaries of the land surveyed.

That I have fully complied with the provisions of Sec. 236.34 of the Wisconsin Statutes and the Winnebago County Subdivision Ordinance in surveying, dividing and mapping the same.

WINNEBAGO COUNTY PLANNING COMMITTEE CERTIFICATE:

This Certified Survey Map of part of the NW1/4 of the NW1/4 of Sec. 9, T.19N., R.16E., Town of Vinland, Winnebago County, Wisconsin is hereby approved. *Also Lot 2 of C.S.M. 2909 Winnebago County Records.

9/21/94

Date

Jeanette Diakoff
Authorized Signature

Robert H. Saylor
Robert H. Saylor S-1894
Wisconsin Registered Land Surveyor
July 14, 1994



Bearings are referenced to the West line of the NW1/4 of Sec. 9, Assumed Bearing S.00°51'08"E.

FRANCIS MULVEY

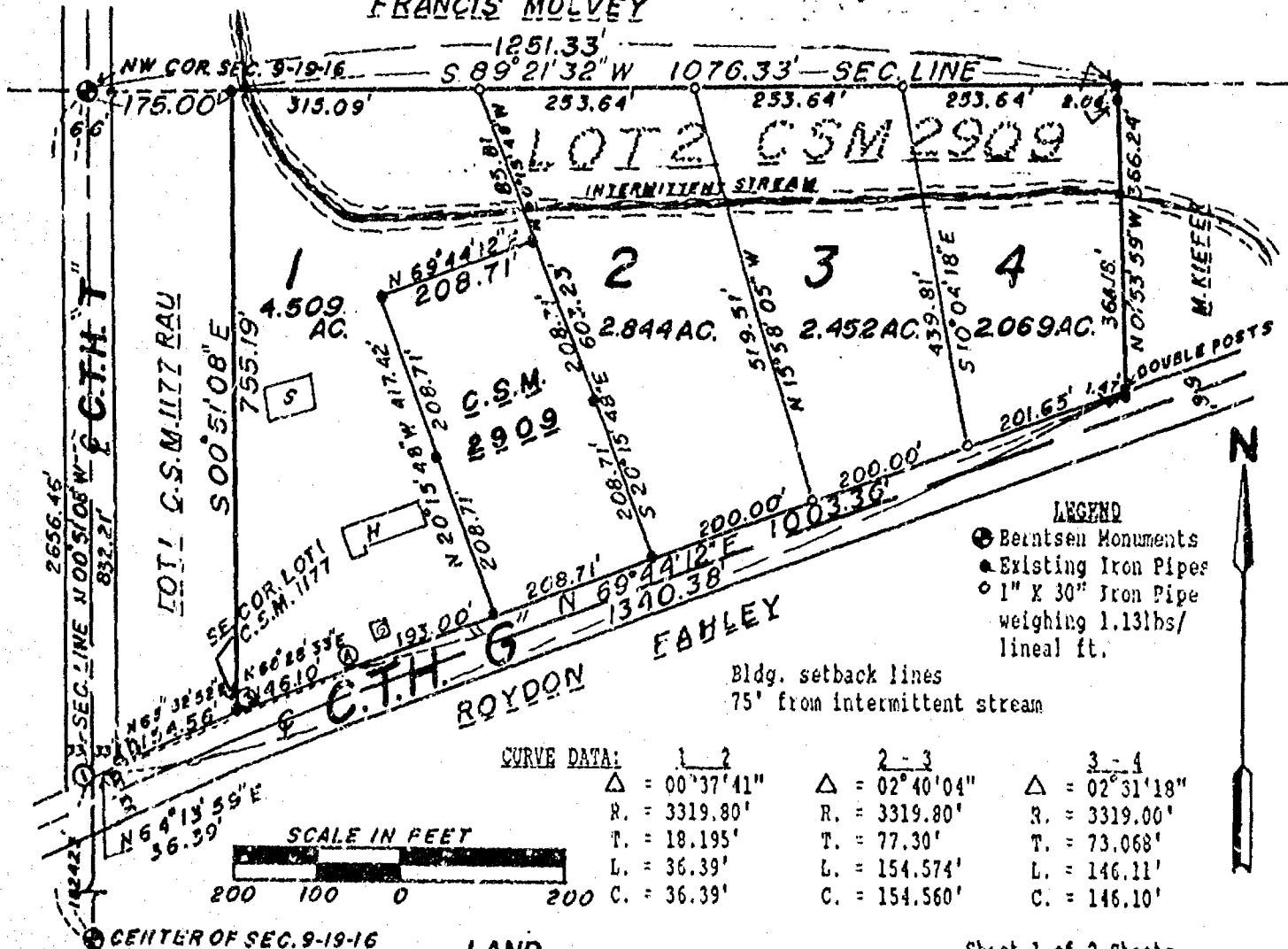

SAYLER SURVEY, INC

LAND

SURVEYORS

WINNECONNE, WI

Sheet 1 of 2 Sheets

F.B.67 P.90

WINNEBAGO COUNTY CERTIFIED SURVEY MAP NO. 3022

Part of the NW1/4 of the NW1/4 of Sec. 9, T.19N., R.16E., Town of Vinland, Winnebago County, Wisconsin;
Also Lot 2 of C.S.M. 2909, Winnebago County Records.

CERTIFICATE OF COUNTY TREASURER:

STATE OF WISCONSIN)
WINNEBAGO COUNTY) SS

I, Mary E. Krueger, Deputy
being the duly elected, qualified and acting
treasurer of the County of Winnebago, do hereby
certify that the records in my office show no
unredeemed tax sales and no unpaid taxes or special
assessments as of September 2, 1994
affecting the lands included in this certified
survey map.

9-2-94
Date

Mary E. Krueger, Deputy
Authorized Signature

TOWN TREASURERS CERTIFICATE:

STATE OF WISCONSIN)
WINNEBAGO COUNTY) SS

I, Jane Beck, being the duly elected, qualified
and acting treasurer of the Town of Vinland, do
hereby certify that in accordance with the records
in my office, there are no unpaid taxes or unpaid
special assessments as of 9-2-1994
on any of the lands included in this certified
survey map.

9-2-94
Date

Jane Beck, Treasurer
Town Treasurer

OWNER'S CERTIFICATE:

As owner(s), I(we) hereby certify that I(we) caused the land described on this certified survey map to be
surveyed, divided and mapped as represented hereon.

Raymond Hintz
Raymond Hintz
4076 County Road G
Oshkosh, Wisconsin 54904

Genevieve Hintz
Genevieve Hintz
4076 County Road G
Oshkosh, Wisconsin 54904

STATE OF WISCONSIN)
WINNEBAGO COUNTY) SS

Personally came before me this 18th day
of August 19, 94, the above named
person(s) to me known to be the person(s) who
executed the foregoing instrument and acknowledge
the same.

Robert H. Saylor
Robert H. Saylor S-1894
Wisconsin Registered Land Surveyor
July 14, 1994

Notary Public Irene F. Haedt

My commission expires 10-6-96



Register's Office
Winnebago County, Wis.
Received for record this 22nd
day of September A.D., 1994
at 8:02 o'clock AM, and
filed in Vol. 1 of C.S.M.
on page 3022

Angeline Robinson
Register of Deeds

887261

chy
12.01

WINNEBAGO COUNTY CERTIFIED SURVEY MAP NO. 2929

NW COR. SEC. 9-19-16 FRANCIS MULVEY Tax Parcel No. 026-0202-03
S 89°21'32"W 1251.33'

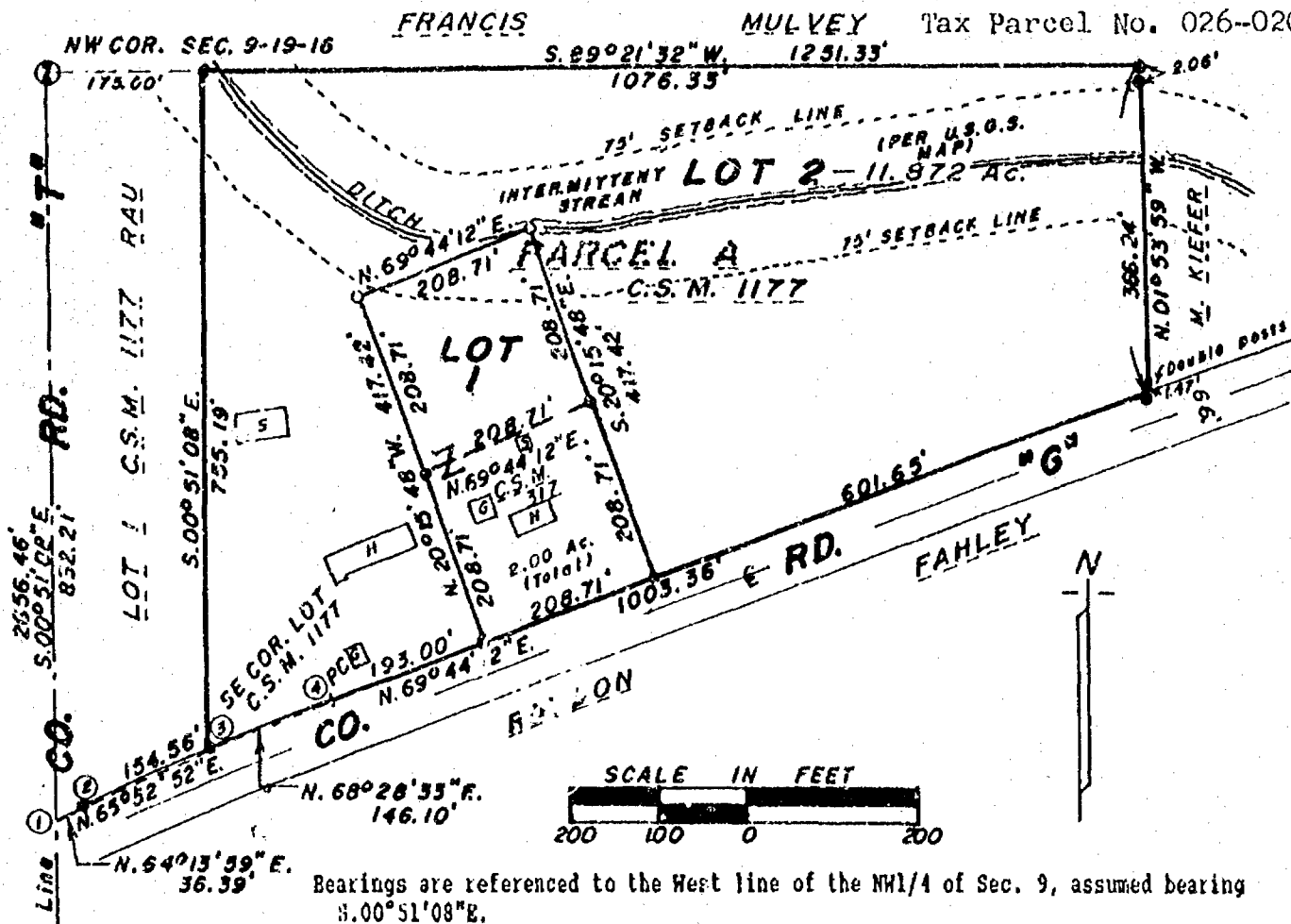

- ① Berntsen monuments
- Existing irons
- 1"x30" iron pipe weighing
1.13 lbs./lineal ft.

1-2	2-3	3-4
$\Delta = 00^{\circ}37'41''$	$\Delta = 02^{\circ}40'04''$	$\Delta = 02^{\circ}31'18''$
R. = 3319.80'	R. = 3319.80'	R. = 3319.00'
T. = 18.195'	T. = 77.30	T. = 73.068'
L. = 36.39'	L. = 154.574'	L. = 146.11'
C. = 36.39'	C. = 154.560'	C. = 146.10'

I, Robert H. Saylor, registered land surveyor, hereby certify:

That I have surveyed, divided and mapped the parcel of land located in part of the NW1/4 of the NW1/4 of Sec. 9, T.19N., R.16E. in the Town of Vinland, Winnebago County, Wisconsin, also being part of Parcel A of Certified Survey Map No. 1177 and Lot 1 of Certified Survey Map No. 317 of Winnebago County Records and described as follows: Beginning at the Southeast corner of Lot 1 of Certified Survey Map No. 1177. From that point running 146.11 ft. along the arc of a curve whose chord bears N.68°28'33"E., 146.10 ft., thence N.69°44'12"E., 1033.36 ft., thence N.01°53'59"W., 366.24 ft., thence S.89°21'32"W., 1076.33 ft., thence S.00°51'08"E., 755.19 ft. to the said point of beginning. Subject to all easements and restrictions of record.

That I have made such survey, land division and map by the direction of Ray & Genevieve Hintz, 4076 Co. Rd. "G", Oshkosh, WI; 54904; that such map is a true and correct representation of the exterior boundaries of the land surveyed.

That I have fully complied with the provisions of Sec. 236.34 of the Wisconsin Statutes and the Winnebago County Subdivision Ordinance in surveying, dividing and mapping the same.

Robert H. Sayler
Robert H. Sayler S-189
Wisconsin Registered Land Surveyor
February 15, 1994

Sheet 1 of 2 sheets

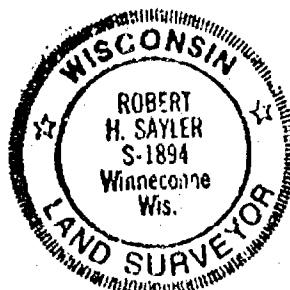

Stock No. 26273

WINNEBAGO COUNTY CERTIFIED SURVEY MAP NO. 2909

Part of the NW1/4 of the NW1/4 of Sec. 9, T.19N., R.16E. in the Town of Vinland, Winnebago Co., WI; Also being a part of Parcel A of C.S.M. No. 1177, Winnebago County Records. (Inc. Lot 1, C.S.M. 317)

OWNER'S CERTIFICATE:

As owners, we hereby certify that we caused the land described on this certified survey map to be surveyed, divided and mapped as represented hereon.

Raymond F. Hintz
Raymond F. Hintz
4076 Co. Rd. "G" Oshkosh, WI; 54904

Genevieve Hintz
Genevieve Hintz
4076 Co. Rd. "G" Oshkosh, WI; 54904

George Gregory
George Gregory
Co. Rd. "G" Oshkosh, WI. 54904

Diana Gregory
Diana Gregory
Co. Rd. "G" Oshkosh, WI. 54904

STATE OF WISCONSIN)
WINNEBAGO COUNTY) SS

Personally came before me this 1st day of March, 1994, the above named persons to me known to be the persons who executed the foregoing instrument and acknowledged the same.

Irene F. Haedt
Notary Public, Oshkosh, WI.

My commission expires 10-6-1996

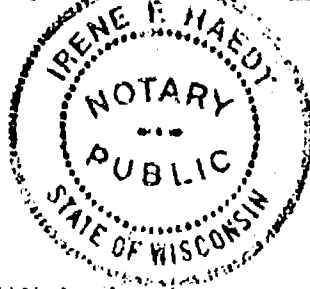

TOWN TREASURER'S CERTIFICATE:

STATE OF WISCONSIN)
WINNEBAGO COUNTY) SS

I, Jane Beck, being the duly elected, qualified and acting treasurer of the Town of Vinland, do hereby certify that in accordance with the records in my office, there are no unpaid taxes or unpaid special assessments as of March 24, 1994 on any of the lands included in this certified survey map.

March 24, 1994
Date

Lorraine Rountal
Town Treasurer

COUNTY TREASURER'S CERTIFICATE:

STATE OF WISCONSIN)
WINNEBAGO COUNTY) SS

I, BUTCH H. BRADLEY, being the duly elected, qualified and acting treasurer of the County of Winnebago, do hereby certify that the records in my office show no unredeemed tax sales and no unpaid taxes or unpaid special assessments as of April 13, 1994 affecting the lands included in this certified survey map.

4/13/94
Date

Butch H. Bradley
County Treasurer

WINNEBAGO COUNTY PLANNING COMMITTEE CERTIFICATE:

This certified survey map of part of the NW1/4 of the NW1/4 of Sec. 9, T.19N., R.16E. in the Town of Vinland, is hereby approved. * Also being part of Parcel A of C.S.M. No. 1177 and Lot 1 of C.S.M. No. 317.

May 12, 1994
Date

Jeanette Diakoff
Authorized signature

Robert H. Saylor
Robert H. Saylor
Wisconsin Registered Land Surveyor
February 15, 1994.



876022

Register's Office

Winnebago County, Wis.

Received for record this 17thday of May, A.D., 1994at 8:00 o'clock A.M. andfiled in Vol. 1 of C.S.M.on page 2909

Margaret Saylor
Register of Deeds

Sheet 2 of 2 sheets

SAYLER SURVEY, INC. WINNECONNE, WI.



Stock No. 26273

5-17-94

Doc. No. 816022

WINNEBAGO COUNTY CERTIFIED SURVEY MAP NO. 2909

Part of the NW1/4 of the NW1/4 of Sec. 9, T.19N., R.16E., in the Town of Vinland, Winnebago Co., WI; Also being part of Parcel A of C.S.M. No. 1177, Winnebago County Records. (Inc. Lot 1, C.S.M. 317)

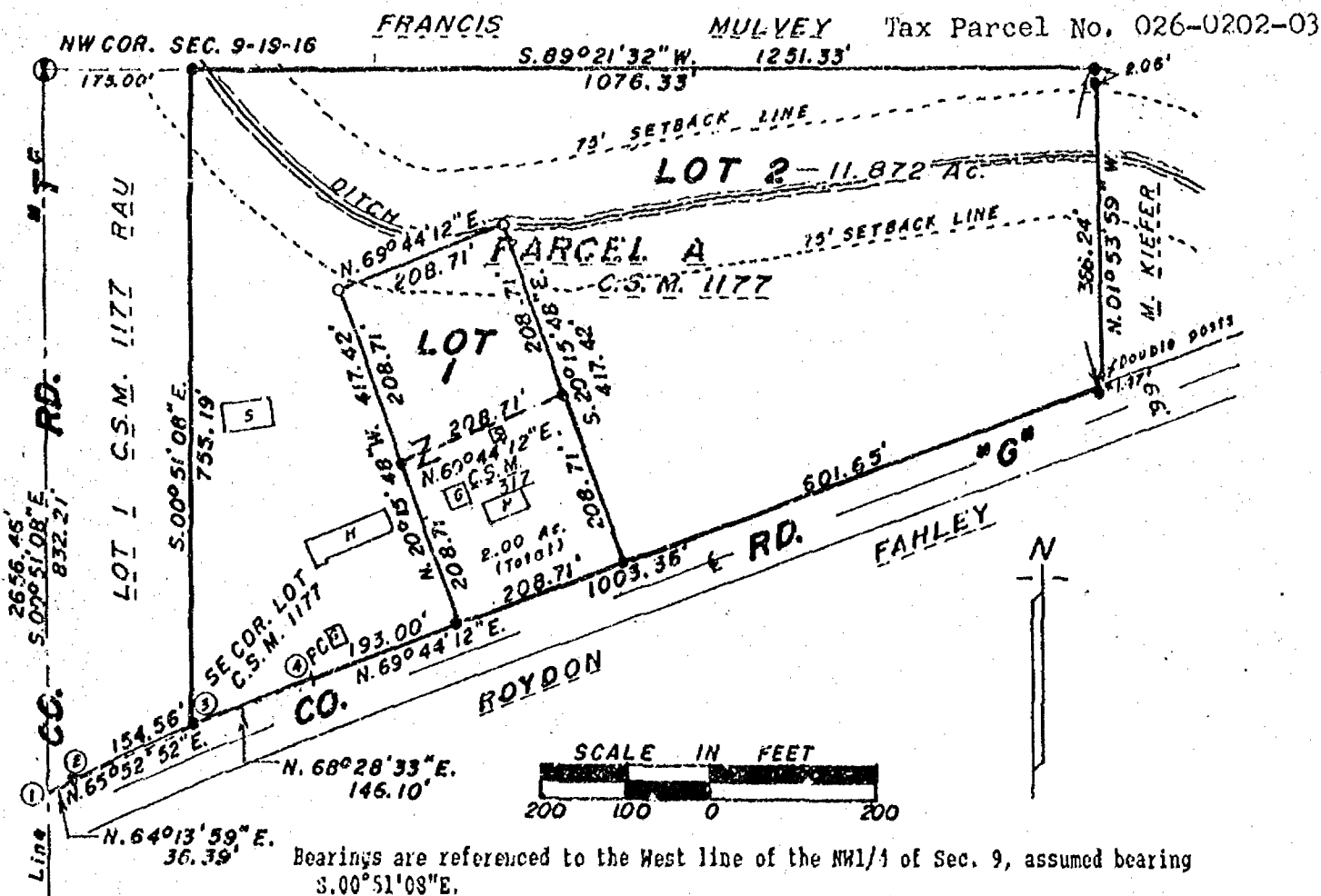

LEGEND:

- ① Berntsen monuments
- Existing irons
- 1"x30" iron pipe weighing 1.13 lbs./lineal ft.

CURVE DATA:

1-2	2-3	3-4
Δ = 00°37'41"	Δ = 02°40'04"	Δ = 02°31'18"
R. = 3319.80'	R. = 3319.80'	R. = 3319.00'
T. = 18.195'	T. = 77.30	T. = 73.068'
L. = 36.39'	L. = 154.574'	L. = 146.11'
C. = 36.39'	C. = 154.560'	C. = 146.10'

SURVEYOR'S CERTIFICATE:

I, Robert H. Saylor, registered land surveyor, hereby certify:

That I have surveyed, divided and mapped the parcel of land located in part of the NW1/4 of the NW1/4 of Sec. 9, T.19N., R.16E. in the Town of Vinland, Winnebago County, Wisconsin, also being part of Parcel A of Certified Survey Map No. 1177 and Lot 1 of Certified Survey Map No. 317 of Winnebago County Records and described as follows: Beginning at the Southeast corner of Lot 1 of Certified Survey Map No. 1177. From that point running 146.11 ft. along the arc of a curve whose chord bears N.68°28'33"E., 146.10 ft., thence N.69°44'12"E., 1033.36 ft., thence N.01°53'59"W., 366.24 ft., thence S.89°21'32"W., 1076.33 ft., thence S.00°51'08"E., 755.19 ft. to the said point of beginning. Subject to all easements and restrictions of record.

That I have made such survey, land division and map by the direction of Ray & Genevieve Hintz, 4076 Co. Rd. "G", Oshkosh, WI; 54904; that such map is a true and correct representation of the exterior boundaries of the land surveyed.

That I have fully complied with the provisions of Sec. 236.34 of the Wisconsin Statutes and the Winnebago County Subdivision Ordinance in surveying, dividing and mapping the same.

Robert H. Saylor

Robert H. Saylor S-1894
Wisconsin Registered Land Surveyor
February 15, 1994

Sheet 1 of 2 sheets



SAYLER SURVEY, INC.

LAND SURVEYORS

WINNECONNE, WI. FB. 67 P.90



Stock No. 26273

WINNEBAGO COUNTY CERTIFIED SURVEY MAP NO.

Part of the NW1/4 of the NW1/4 of Sec. 9, T.19N., R.16E. in the Town of Vinland, Winnebago Co., WI; Also being a part of Parcel A of C.S.M. No. 1177, Winnebago County Records. (Inc. Lot 1, C.S.M. 317)

OWNER'S CERTIFICATE:

As owners, we hereby certify that we caused the land described on this certified survey map to be surveyed, divided and mapped as represented hereon.

Raymond F. Hintz
Raymond F. Hintz
4076 Co. Rd. "G" Oshkosh, WI; 54904

Genevieve Hintz
Genevieve Hintz
4076 Co. Rd. "G" Oshkosh, WI; 54904

George Gregory
George Gregory
Co. Rd. "G" Oshkosh, WI. 54904

Diana Gregory
Diana Gregory
Co. Rd. "G" Oshkosh, WI. 54904

STATE OF WISCONSIN)

WINNEBAGO COUNTY) SS

Personally came before me this 1st day of March, 1994, the above named persons to me known to be the persons who executed the foregoing instrument and acknowledged the same.

Irene F. Haedt
Notary Public, Oshkosh, WI.

My commission expires

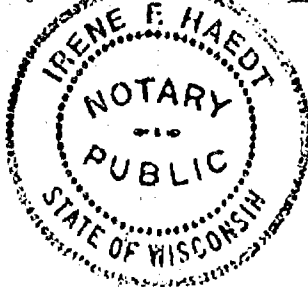
10-6-1996TOWN TREASURER'S CERTIFICATE:

STATE OF WISCONSIN)

WINNEBAGO COUNTY) SS

I, Jane Beck, being the duly elected, qualified and acting treasurer of the Town of Vinland, do hereby certify that in accordance with the records in my office, there are no unpaid taxes or unpaid special assessments as of March 04, 1994 on any of the lands included in this certified survey map.

March 24, 1994
Date

Lorraine Rounthal, Deputy
Town Treasurer

COUNTY TREASURER'S CERTIFICATE:

STATE OF WISCONSIN)

WINNEBAGO COUNTY) SS

I, RUTH H. BRADLEY, being the duly elected, qualified and acting treasurer of the County of Winnebago, do hereby certify that the records in my office show no unredeemed tax sales and no unpaid taxes or unpaid special assessments as of April 13, 1994 affecting the lands included in this certified survey map.

4/13/94
Date

Ruth H. Bradley
County Treasurer

WINNEBAGO COUNTY PLANNING COMMITTEE CERTIFICATE:

This certified survey map of part of the NW1/4 of the NW1/4 of Sec. 9, T.19N., R.16E. in the Town of Vinland, is hereby approved.

Date

Authorized signature

Robert H. Saylor
Robert H. Saylor
S-1894
Wisconsin Registered Land Surveyor
February 15, 1994.

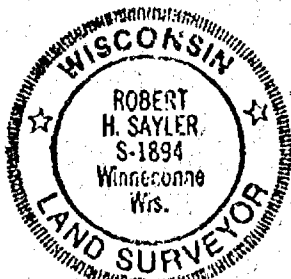

County

WINNEBAGO COUNTY CERTIFIED SURVEY MAP NO. 3022

Part of the NW1/4 of the NW1/4 of Sec. 9, T.19N., R.16E., Town of Vinland, Winnebago County, Wisconsin;
Also Lot 2 of C.S.M. 2909, Winnebago County Records.

Tax Parcel No. 026-0202-03

SURVEYOR'S CERTIFICATE:

I, Robert H. Saylor, Wisconsin Registered Land Surveyor, hereby certify:

That I have surveyed, divided and mapped the parcel of land located in part of the NW1/4 of the NW1/4 of Sec. 9, T.19N., R.16E., Town of Vinland, Winnebago County, Wisconsin, also lot 2 of Certified Survey Map No. 2909 of Winnebago County Records and described as follows: Beginning at the Southeast corner of Lot 1 of Certified Survey Map No. 1177. From that point running 146.11 ft. along the arc of a curve whose chrd bears N.68°28'33"E., 146.10 ft., thence N.69°44'12"E., 1003.36 ft., thence N.01°53'59"W., 366.24 ft., thence S.89°21'32"W., 1076.33 ft., thence S.00°51'08"E., 755.19 ft. to the said point of beginning. Subject to all easements and restrictions of record.

That I have made such survey, land division and map by the direction of Ray & Genevieve Hintz, 4076 Co. Rd. "G", Oshkosh, WI 54904; that such map is a true and correct representation of the exterior boundaries of the land surveyed.

That I have fully complied with the provisions of Sec. 236.34 of the Wisconsin Statutes and the Winnebago County Subdivision Ordinance in surveying, dividing and mapping the same.

WINNEBAGO COUNTY FLANNING COMMITTEE CERTIFICATE:

This Certified Survey Map of part of the NW1/4 of the NW1/4 of Sec. 9, T.19N., R.16E., Town of Vinland, Winnebago County, Wisconsin is hereby approved. *Also Lot 2 of C.S.M. 2909 Winnebago County Records.
9/21/94

Robert H. Saylor

Robert H. Saylor
S-1894
Wisconsin Registered Land Surveyor
July 14, 1994

Date

Jeanette Diakoff
Authorized Signature

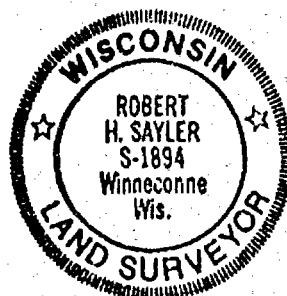

Bearings are referenced to the West line of the NW1/4 of Sec. 9, Assumed Bearing S.00°51'08"E.

FRANCIS MULVEY

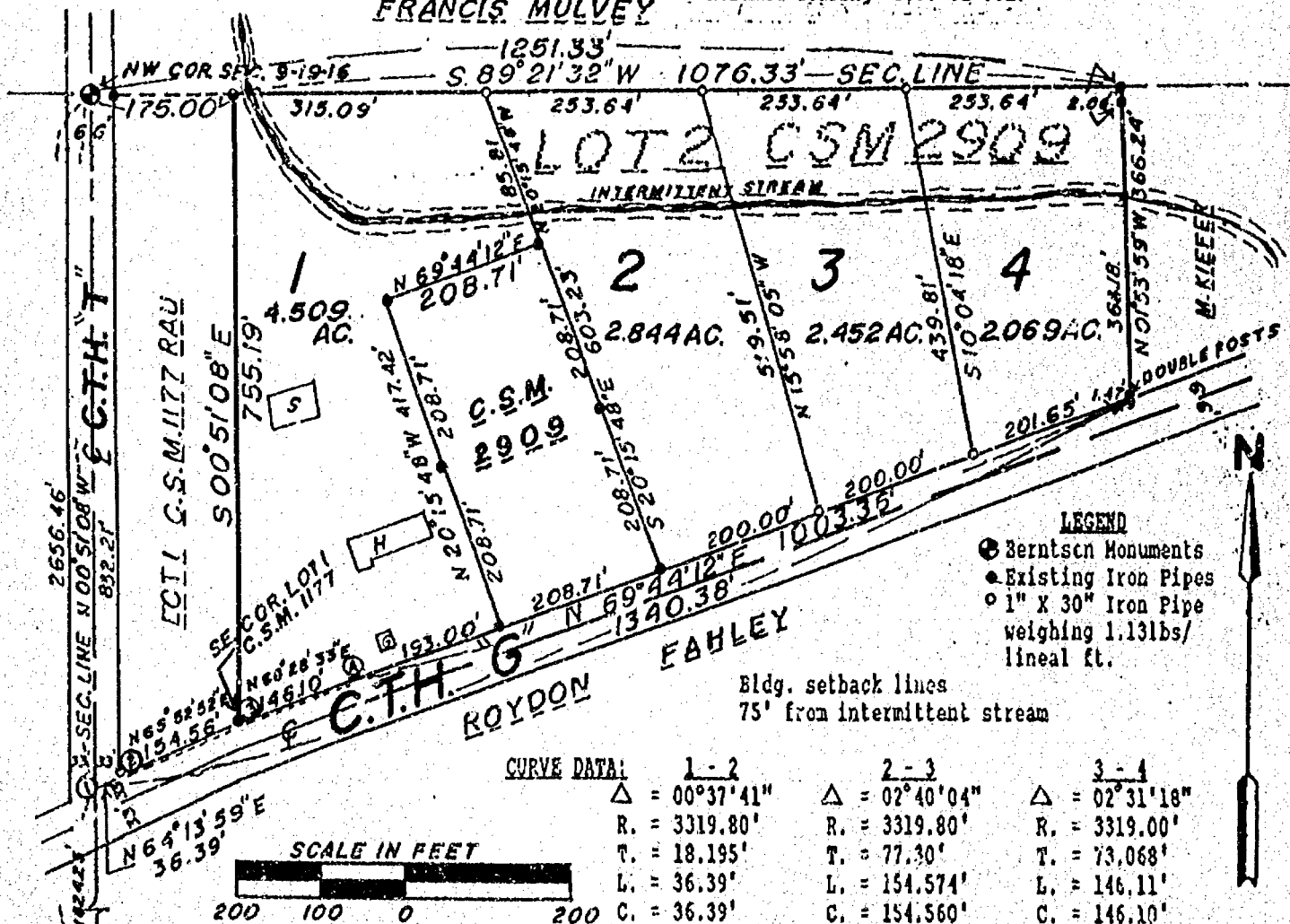

CENTER OF SEC. 9-19-16
SAYLER SURVEY, INC

LAND SURVEYORS WINNECONNE, WI

Sheet 1 of 2 Sheets
F.B.67 P.90

WINNEBAGO COUNTY CERTIFIED SURVEY MAP NO. 3022

Part of the NW1/4 of the NW1/4 of Sec. 9, T.19N., R.16E., Town of Vinland, Winnebago County, Wisconsin;
Also Lot 2 of C.S.M. 2909, Winnebago County Records.

CERTIFICATE OF COUNTY TREASURER:

STATE OF WISCONSIN)

WINNEBAGO COUNTY) SS

I, Mary E. Hueger, Deputy
being the duly elected, qualified and acting
treasurer of the County of Winnebago, do hereby
certify that the records in my office show no
unreimposed tax sales and no unpaid taxes or special
assessments as of September 2, 1994,
affecting the lands included in this certified
survey map.

Date

Mary E. Hueger, Deputy
Authorized Signature

TOWN TREASURERS CERTIFICATE:

STATE OF WISCONSIN)

WINNEBAGO COUNTY) SS

I, Jane Beck, being the duly elected, qualified
and acting treasurer of the Town of Vinland, do
hereby certify that in accordance with the records
in my office, there are no unpaid taxes or unpaid
special assessments as of 9-2-94, 1994
on any of the lands included in this certified
survey map.

Date

Jane Beck, Treasurer
Town Treasurer

OWNER'S CERTIFICATE:

As owner(s), I(we) hereby certify that I(we) caused the land described on this certified survey map to be
surveyed, divided and mapped as represented hereon.

Raymond Hints
Raymond Hints
4076 County Road C
Oshkosh, Wisconsin 54904

Genevieve Hints
Genevieve Hints
4076 County Road C
Oshkosh, Wisconsin 54904

STATE OF WISCONSIN)

WINNEBAGO COUNTY) SS

Personally came before me this 18th
day of August, 1994, the above named
person(s) to me known to be the person(s) who
executed the foregoing instrument and acknowledge
the same.

Robert H. Saylor
Robert H. Saylor S-1894
Wisconsin Registered Land Surveyor
July 14, 1994

Notary Public Irene F. Haedt

My commission expires 10-6-96

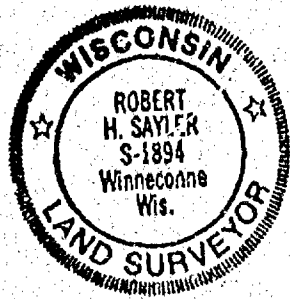

Register's Office
Winnebago County, Wis.
Received for record this 22nd
day of September, A.D., 1994
at 8:02 o'clock AM, and
filed in Vol. 7 of C.S.M.
on page 3022

Virginia Robinson
Register of Deeds

587261

chy
12.94

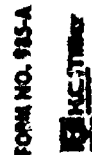

BEING A PARCEL OF LAND LOCATED IN THE SOUTHWEST 1/4 OF THE SOUTHWEST 1/4, NORTHEAST 1/4 OF THE SOUTHWEST 1/4, AND SOUTHEAST 1/4 OF THE SOUTHWEST 1/4 OF SECTION 4, TOWNSHIP 19 NORTH, RANGE 16 EAST, ALSO LOCATED IN THE NORTHEAST 1/4 OF THE NORTHWEST 1/4 OF SECTION 9, TOWNSHIP 19 NORTH, RANGE 16 EAST, ALL IN THE TOWN OF VINLAND, WINNEBAGO COUNTY, WISCONSIN. 75' setback line from normal high water

NORTH IS REFERENCED TO THE EAST LINE
OF THE SOUTHWEST 1/4 OF SECTION 4,
T19N, R16E, TOWN OF VINLAND, WINNEBAGO
COUNTY, WISCONSIN, WHICH IS ASSUMED
TO BEAR N00°-22'-34"W.

LEGEND

- =3/4"x24" SOLID ROUND IRON
REBAR SET WEIGHING 1.502
LBS. PER IN. FT. G
◎=1" IRON PIPE FOUND
⊕=CERTIFIED LAND CORNER

NORTH LINE OF THE SE 1/4
OF THE SW 1/4 OF SECTION 4

GRAPHIC SCALE 1"=300'

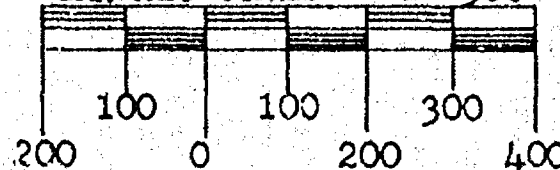

WEST 1/4 CORNER
SECTION 4, T19N, R16E

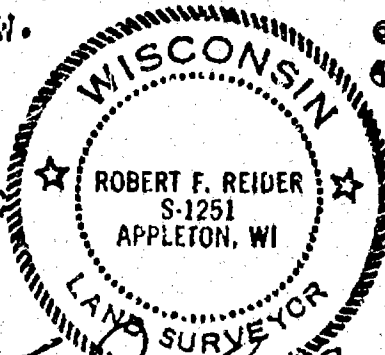

ROBERT F. REIDER, RLS-1251 DATED
A978.6 (cp-ac CP DV) 8-21-97

TAX PARCEL NO. 026-0083-00
UNPLATTED LANDS

NORTH IS REFERENCED TO THE SOUTH
LINE OF THE SOUTHWEST 1/4 OF SECTION
4, TOWNSHIP 19 NORTH, RANGE 16 EAST,
TOWN OF VINLAND, WINNEBAGO COUNTY,
WISCONSIN, WHICH IS ASSUMED TO BEAR
N89°-07'-37"E. 226 0081-00 +

89°-07'-37"E. 026-0084-00
TAX PARCEL NO. 026-0084-00
UNPLATTED LA

-N85°-16'-58'

WEST LINE OF THE SOUTHWEST 1/4 OF SECTION 4

CTH (N01°-15'-25"W "T"(66') 2638.01'

SOUTHWEST CORNER
SECTION 4, T19N,
R16E
BERNTSEN MONUMENT

026-0202-00

LOT 1
804,396 sq. ft. ±

centerline of
navigable waterway

75' setback line
from normal high
water

C.S.M.

3022

DISTANCE TABLE:

(A) = N24°-20'-00"E 260.00'
 (B) = N36°-22'-57"E 338.18'

CENTER OF SECTION 4
T19N, R16E

centerline of
navigable
waterway

NOON-22-34
M 76-1, 23
EAST LINE OF THE SOUTHWEST 1/4 OF SECTION 4

NOTE: Δ = CORNER NOT SET AS PER THE CLIENTS REQUEST.

TAX PARCEL NO. 026-0087-01

SOUTH 1/4 CORNER
OF SECTION 4
T19N, R16E
BERNTSEN
MONUMENT

CENTER OF SECTION
9, T19N, R16E



CERTIFIED SURVEY MAP NO. 3819

CURVE DATA:

CURVE	RADIUS	CENTRAL ANGLE	CHORD BEARING	CHORD LENGTH	ARC LENGTH	TANGENT BEARINGS
C-1	1942.86	16-40-28	S78-11-45W	563.42	565.42	S86-31-59W S69-51-31W
C-2	1942.86	10-44-26	S75-13-44W	363.67	364.20	S80-35-57W S69-51-31W
C-3	1942.86	05-56-02	S83-33-58W	201.12	201.21	S86-31-59W S80-35-57W

SURVEYTH'S CERTIFICATE:

I, ROBERT F. REIDER, REGISTERED WISCONSIN LAND SURVEYOR, CERTIFY THAT I HAVE SURVEYED, DIVIDED AND MAPPED PART OF THE SOUTHWEST 1/4 OF THE SOUTHWEST 1/4, NORTHEAST 1/4 OF THE SOUTHWEST 1/4 AND THE SOUTHEAST 1/4 OF THE SOUTHWEST 1/4 ALL IN SECTION 4, AND PART OF THE NORTHEAST 1/4 OF THE NORTHWEST 1/4 OF SECTION 9, ALL IN TOWNSHIP 19 NORTH, RANGE 16 EAST, TOWN OF VINLAND, WINNEBAGO COUNTY, WISCONSIN, BOUNDED AND DESCRIBED AS FOLLOWS: BEGINNING AT THE SOUTHWEST CORNER OF SAID SECTION 4; THENCE N01-15-25W, 461.60 FEET ALONG THE WEST LINE OF THE SOUTHWEST 1/4 OF SECTION 4; THENCE N88-19-37E, 1325.60 FEET; THENCE N85-16-58E, 995.57 FEET TO THE BEGINNING POINT OF A MEANDER LINE OF THE CENTERLINE OF A DITCH, SAID POINT BEARS N85-16-58E, 91 FEET MORE OR LESS FROM SAID CENTERLINE; THENCE N10-45-08E, 688.06 FEET ALONG SAID MEANDER LINE, SAID POINT BEARS S00-22-34E, 30 FEET MORE OR LESS FROM SAID CENTERLINE; THENCE N53-52-39E, 246.42 FEET ALONG SAID MEANDER LINE TO THE EAST LINE OF THE SOUTHWEST 1/4 OF SECTION 4 AND THE TERMINATION POINT OF SAID MEANDER LINE, SAID POINT BEARS S00-22-34E, 35 FEET MORE OR LESS FROM SAID CENTERLINE; THENCE S00-22-34E, 1330.83 FEET ALONG SAID EAST LINE TO A POINT ON A 1942.86 FOOT RADIUS CURVE OF THE NORTHERLY RIGHT-OF-WAY LINE OF C.T.H. "G"; THENCE ALONG THE ARC OF SAID CURVE ON A CHORD WHICH BEARS S78-11-45W AND IS 563.42 FEET IN LENGTH TO THE TERMINATION POINT OF SAID CURVE; THENCE S69-51-31W, 589.63 FEET ALONG SAID NORTHERLY LINE TO THE BEGINNING POINT OF A MEANDER LINE OF THE CENTERLINE OF A DITCH, SAID POINT BEARS N69-51-31E, 35 FEET MORE OR LESS FROM SAID CENTERLINE; THENCE N36-22-57E, 338.18 FEET ALONG SAID MEANDER LINE TO THE SOUTH LINE OF THE SOUTHWEST 1/4 OF SECTION 4, SAID POINT BEARS N89-07-37E, 26 FEET MORE OR LESS FROM SAID CENTERLINE; THENCE S39-07-37W, 1738.98 FEET ALONG SAID SOUTH LINE TO THE POINT OF BEGINNING. SUBJECT TO ALL EASEMENTS AND RESTRICTIONS OF RECORD.

THAT I HAVE MADE SUCH SURVEY UNDER THE DIRECTION OF RODNEY SCHOLZ, 229 WEBSTER STREET, NEENAH, WISCONSIN 54956.

THAT THIS MAP IS A CORRECT REPRESENTATION OF THE EXTERIOR BOUNDARY LINES OF THE LAND SURVEYED.

THAT I HAVE FULLY COMPLIED WITH THE PROVISIONS OF CHAPTER 236.34 OF THE WISCONSIN STATUTES AND THE SUBDIVISION ORDINANCE OF WINNEBAGO COUNTY.

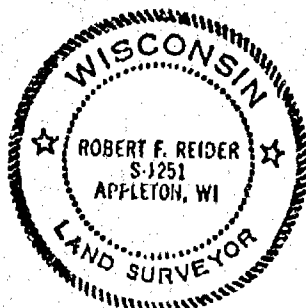

Robert F. Reider 9-5-97
 ROBERT F. REIDER, RLS-1251 DATED
 CAROW LAND SURVEYING CO., INC.
 1837 W. WISCONSIN AVE. P.O. BOX 1297
 APPLETON, WISCONSIN 54912-1297
 A978.6 (cp-ac DGV) 8-21-97

COUNTY PLANNING AND ZONING COMMITTEE APPROVAL:

PURSUANT TO THE WINNEBAGO COUNTY SUBDIVISION ORDINANCE, ALL REQUIREMENTS FOR APPROVAL HAVE BEEN FULFILLED. THIS CERTIFIED SURVEY MAP WAS APPROVED ON THIS 9th DAY OF October, 1997.

Joanne M. Sievert
 CHAIRPERSON, WINNEBAGO COUNTY PLANNING AND ZONING COMMITTEE

OWNER'S CERTIFICATE:

WITNESS THE HAND AND SEAL OF SAID OWNER THIS 9th DAY OF Sept 1997)

Francis A. Mulvey
FRANCIS A. MULVEY

Addie L. Mulvey
ADDIE L. MULVEY

PERSONALLY CAME BEFORE ME THIS 9th DAY OF September, 1997.
THE ABOVE-NAMED PERSON(S) TO ME KNOWN TO BE THE PERSON(S) WHO EXECUTED
THE FOREGOING INSTRUMENT AND ACKNOWLEDGED THE SAME.

~~NOTARY PUBLIC~~
~~MY COMMISSION EXPIRES~~
~~STATE OF WISCONSIN~~

TRASURER'S CERTIFICATE:

I HEREBY CERTIFY THAT THERE ARE NO UNPAID TAXES OR UNPAID SPECIAL ASSESSMENTS NOW DUE ON ANY OF THE LANDS INCLUDED IN THIS CERTIFIED SURVEY MAP.

Mary E. Krueger - Deputy 10-8-97 Jane Beck 09-09-97
COUNTY TREASURER DATED TOWN TREASURER DATED

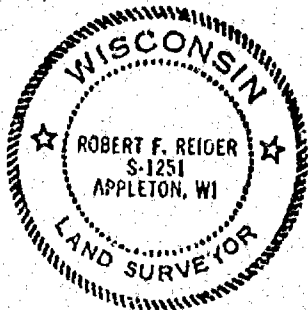

Robert F. Reider *8-5-97*
ROBERT F. REIDER, RLS-1251 DATED
CAROW LAND SURVEYING CO., INC.
1837 W. WISCONSIN AVE. P.O. BOX 1297
APPLETON, WISCONSIN 54912-1297
A978.6 (cp-ac DGV) 8-21-97

NOTES :

- 1) THIS CSM IS ALL OF TAX PARCEL NUMBER(S): 026-0083-01, 026-0084-02, 026-0200-01 & 026-0200-00.
- 2) THE PROPERTY OWNER(S) OF RECORD IS(ARE): FRANCIS A. MULVEY & ADDIE MULVEY.
- 3) THE CSM IS CONTAINED WHOLLY WITHIN THE PROPERTY DESCRIBED IN THE FOLLOWING RECORDED INSTRUMENT(S): DOCUMENT NUMBER 356498, 327880, 980123, 981991 AND VOLUME 1152, PAGE 314.

985102

Register's Office

Winnebago County, Wis.

Received for record this 9th
day of October A.D., 1997
at 8:18 o'clock A M. and
filed in Vol. 1 of CSM
on page 3819

Susan W. Wenzel
Register of Deeds

Chg
16

Carroll Lord Surveying

22

4194

BEING PART OF THE NORTHEAST 1/4 OF THE SOUTHEAST 1/4 OF SECTION 9, TOWNSHIP 19 NORTH, RANGE 16 EAST, TOWN OF VINLAND, WINNEBAGO COUNTY, WISCONSIN.

UNPLATTED LANDS

TAX NO. 026-0198-00

LEGEND:

- = 3/4" X 24" SOLID ROUND IRON REBAR FOUND, WEIGHING 1.502 LBS. PER LIN. FT.
- = P.K. NAIL SET
- ⊕ = 1" IRON PIPE FOUND
- ⊙ = BERNTSEN MONUMENT FOUND

NORTH IS REFERENCED TO THE EAST LINE
OF THE SOUTHEAST 1/4 OF SECTION 8,
TOWNSHIP 19 NORTH, RANGE 18 EAST,
TOWN OF VINLAND, WINNEBAGO COUNTY,
WISCONSIN, WHICH IS ASSUMED TO
BEAR N00°00'11"E.

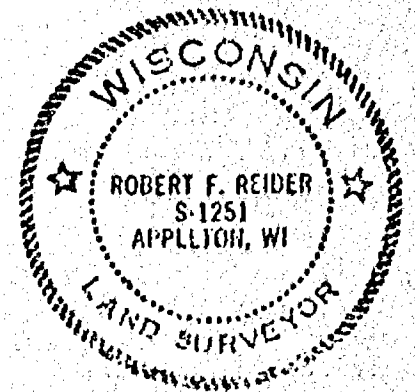

Robert F. Reider 2-2-99
 ROBERT F. REIDER, RLS-1251 DATED
 CAROW LAND SURVEYING CO., INC.
 1837 W. WISCONSIN AVE., P.O. BOX 1297
 APPLETON, WISCONSIN 54912-1297
 A892.846-99 (oc-jw DGY) 2-2-99

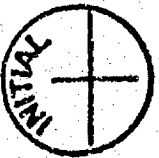

9 19 16

CERTIFIED SURVEY MAP NO. 4194

BEING PART OF THE NORTHEAST 1/4 OF THE SOUTHEAST 1/4 OF SECTION 9, TOWNSHIP 19 NORTH, RANGE 16 EAST, TOWN OF VINLAND, WINNEBAGO COUNTY, WISCONSIN.

UNPLATTED LANDS

TAX NO. 026-0198-00

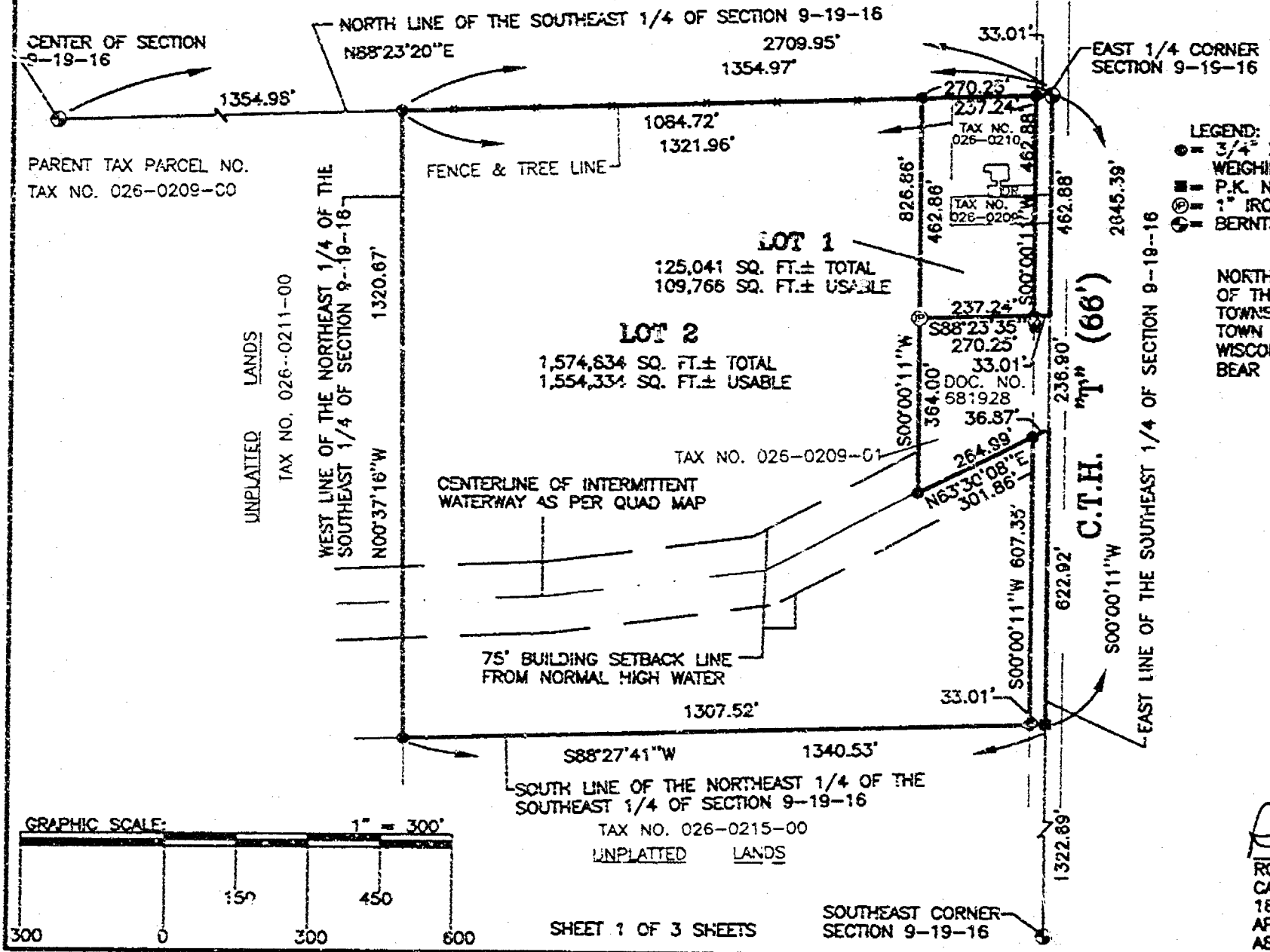

- LEGEND:
- = 3/4" X 24" SOLID ROUND IRON REBAR FOUND, WEIGHING 1.502 LBS. PER LIN. FT.
 - = P.K. NAIL SET
 - ⊙ = 1" IRON PIPE FOUND
 - ⊕ = BERNTSEN MONUMENT FOUND

NORTH IS REFERENCED TO THE EAST LINE OF THE SOUTHEAST 1/4 OF SECTION 9, TOWNSHIP 19 NORTH, RANGE 16 EAST, TOWN OF VINLAND, WINNEBAGO COUNTY, WISCONSIN, WHICH IS ASSUMED TO BEAR N00°00'11"E

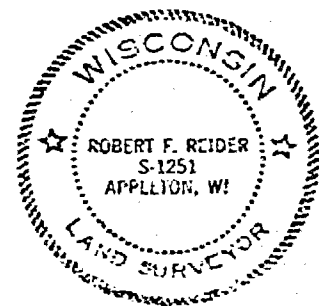

Robert F. Reider 2-2-99
ROBERT F. REIDER, RLS-1251 DATED
CAROW LAND SURVEYING CO., INC.
1837 W. WISCONSIN AVE., P.O. BOX 1297
APPLETON, WISCONSIN 54912-1297
AS92.846-99 (oc-jw DGV) 2-2-99





CERTIFIED SURVEY MAP NO. 4194

SURVEYOR'S CERTIFICATE:

I, ROBERT F. REIDER, REGISTERED WISCONSIN LAND SURVEYOR, CERTIFY THAT I HAVE SURVEYED, DIVIDED AND MAPPED PART OF THE NORTHEAST 1/4 OF THE SOUTHEAST 1/4 OF SECTION 9, TOWNSHIP 19 NORTH, RANGE 16 EAST, TOWN OF VINLAND, WINNEBAGO COUNTY, WISCONSIN, BOUNDED AND DESCRIBED AS FOLLOWS: BEGINNING AT THE EAST 1/4 CORNER OF SAID SECTION 9; THENCE S00-00-11W, 462.88 FEET ALONG THE EAST LINE OF THE SOUTHEAST 1/4 OF SECTION 9 TO THE NORTH LINE OF LANDS DESCRIBED IN DOCUMENT NUMBER 681928; THENCE S88-23-35W, 270.25 FEET ALONG SAID NORTH LINE TO THE WEST LINE OF SAID DESCRIBED LANDS; THENCE S00-00-11W, 364.00 FEET ALONG SAID WEST LINE TO THE SOUTH LINE OF SAID DESCRIBED LANDS; THENCE N63-30-08E, 301.86 FEET ALONG SAID SOUTH LINE TO THE EAST LINE OF THE SOUTHEAST 1/4 OF SECTION 9; THENCE S00-00-11W, 622.92 FEET ALONG SAID EAST LINE TO THE SOUTH LINE OF THE NORTHEAST 1/4 OF THE SOUTHEAST 1/4 OF SECTION 9; THENCE S88-27-41W, 1340.53 FEET ALONG SAID SOUTH LINE TO THE WEST LINE OF THE NORTHEAST 1/4 OF THE SOUTHEAST 1/4 OF SECTION 9; THENCE N00-37-16W, 1320.67 FEET ALONG SAID WEST LINE TO THE NORTH LINE OF THE SOUTHEAST 1/4 OF SECTION 9; THENCE N88-23-20E, 1354.97 FEET ALONG SAID NORTH LINE TO THE POINT OF BEGINNING. SUBJECT TO ALL EASEMENTS AND RESTRICTIONS OF RECORD.

THAT I HAVE MADE SUCH SURVEY UNDER THE DIRECTION OF JEFF & KRISTINE ALARIE, 6685 C.T.H. "T", OSHKOSH, WISCONSIN 54904.

THAT THIS MAP IS A CORRECT REPRESENTATION OF THE EXTERIOR BOUNDARY LINES OF THE LAND SURVEYED.

THAT I HAVE FULLY COMPLIED WITH THE PROVISIONS OF CHAPTER 236.34 OF THE WISCONSIN STATUTES AND THE SUBDIVISION ORDINANCE OF WINNEBAGO COUNTY.

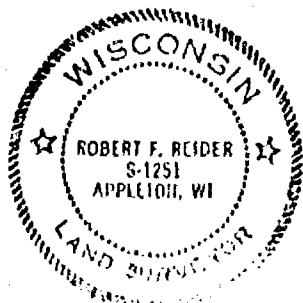

Robert F. Reider

2-2-99

ROBERT F. REIDER, RLS-1251 DATED
CAROW LAND SURVEYING CO., INC.
1837 W. WISCONSIN AVE. P.O. BOX 1297
APPLETON, WISCONSIN 54912-1297
A892.846-99 (ac-jw DGV) 2-2-99

COUNTY PLANNING AND ZONING COMMITTEE APPROVAL:

PURSUANT TO THE WINNEBAGO COUNTY SUBDIVISION ORDINANCE, ALL REQUIREMENTS FOR APPROVAL HAVE BEEN FULFILLED. THIS CERTIFIED SURVEY MAP WAS APPROVED ON THIS *6th* DAY OF *March*, 1999.

John C. Schiller
CHAIRPERSON, WINNEBAGO COUNTY PLANNING AND ZONING COMMITTEE

TREASURER'S CERTIFICATE:

I HEREBY CERTIFY THAT THERE ARE NO UNPAID TAXES OR UNPAID SPECIAL ASSESSMENTS NOW DUE ON ANY OF THE LANDS INCLUDED IN THIS CERTIFIED SURVEY MAP.

Mary E. Kuman Deputy *3.3.99*
COUNTY TREASURER DATED

Jane Becker *2/8/99*
TOWN TREASURER DATED

NOTES:

- 1) THIS CSM IS ALL OF TAX PARCEL NUMBER(S): 026-0209-00, 026-0209-02 & 026-0210-00.
- 2) THE PROPERTY OWNER(S) OF RECORD IS(ARE): DONALD E. SCHNEIDER & BETTY SCHNEIDER AND JEFFREY H. ALARIE & KRISTINE M. ALARIE.
- 3) THE CSM IS CONTAINED WHOLLY WITHIN THE PROPERTY DESCRIBED IN THE FOLLOWING RECORDED INSTRUMENT(S): DOCUMENT NUMBER 286452 AND 799476.

CERTIFIED SURVEY MAP NO. 4194

OWNER'S CERTIFICATE:

AS OWNER(S) I (WE) HEREBY CERTIFY THAT I (WE) CAUSED THE LAND DESCRIBED ON THIS CERTIFIED SURVEY MAP TO BE SURVEYED, DIVIDED AND MAPPED AS REPRESENTED. I (WE) ALSO CERTIFY THAT THIS MAP IS REQUIRED BY S.236.10 OR 236.12 OF THE WISCONSIN STATUTES TO BE SUBMITTED TO THE FOLLOWING FOR APPROVAL: TOWN OF VINLAND AND THE WINNEBAGO COUNTY PLANNING AND ZONING COMMITTEE.

WITNESS THE HAND AND SEAL OF SAID OWNER THIS 8TH DAY OF FEBRUARY, 1999.

1999.
Donald E. Schneider
DONALD E. SCHNEIDER

Betty J. Schneider
BETTY SCHNEIDER

Jeffrey H. Alarie
JEFFREY H. ALARIE

~~VERNON M. ALARIE~~
KRISTINE M. ALARIE

STATE OF WISCONSIN)
)SS
COUNTY OF WINNEBAGO)

PERSONALLY CAME BEFORE ME THIS 8th DAY OF February, 1999.
THE ABOVE NAMED PERSON(S) TO ME KNOWN TO BE THE PERSON(S) WHO EXECUTED
THE FOREGOING INSTRUMENT AND ACKNOWLEDGED THE SAME.

Danue Prudhoe Sinkoski
NOTARY PUBLIC

MY COMMISSION EXPIRES: 11-26-00

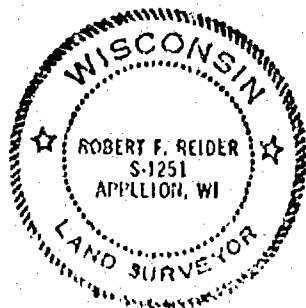

Robert F. Reider 2-2-99
ROBERT F. REIDER, RLS-1251 DATED
CAROW LAND SURVEYING CO., INC.
1837 W. WISCONSIN AVE. P.O. BOX 1297
APPLETON, WISCONSIN 54912-1297
A692.846-99 (ac-jw DGV) 2-2-99

1050083

Register's Office
Winnebago County, Wis.
Received for record this 12th
day of March A.D., 1999
at 3:22 o'clock PM. and
recorded in Vol. 1 of C.S.M
on page 4194

SHEET 3 OF 3 SHEETS

Susan W. Wainwright
Register of Deeds

Caran Dec. 14/01



9 19 14

Certified Survey Map No. 4427

PART OF LOT 1 AND ALL OF LOT 2 OF CERTIFIED SURVEY MAP 3819,
BEING PART OF THE SOUTHEAST 1/4 OF THE SOUTHWEST 1/4 OF SECTION 4, AND
PART OF THE NORTHEAST 1/4 OF THE NORTHWEST 1/4 OF SECTION 9, ALL IN
TOWNSHIP 19 NORTH, RANGE 16 EAST, TOWN OF VINLAND,
WINNEBAGO COUNTY, WISCONSIN.

SURVEY FOR:
RODNEY SCHOLZ
229 WEBSTER ST.
NEENAH, WI 54956

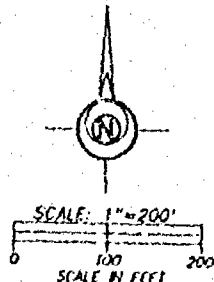

BEARINGS ARE REFERENCED TO THE SOUTH
LINE OF THE SOUTHWEST 1/4 OF SECTION 4
ASSUMED TO BEAR N 49°07'37" E

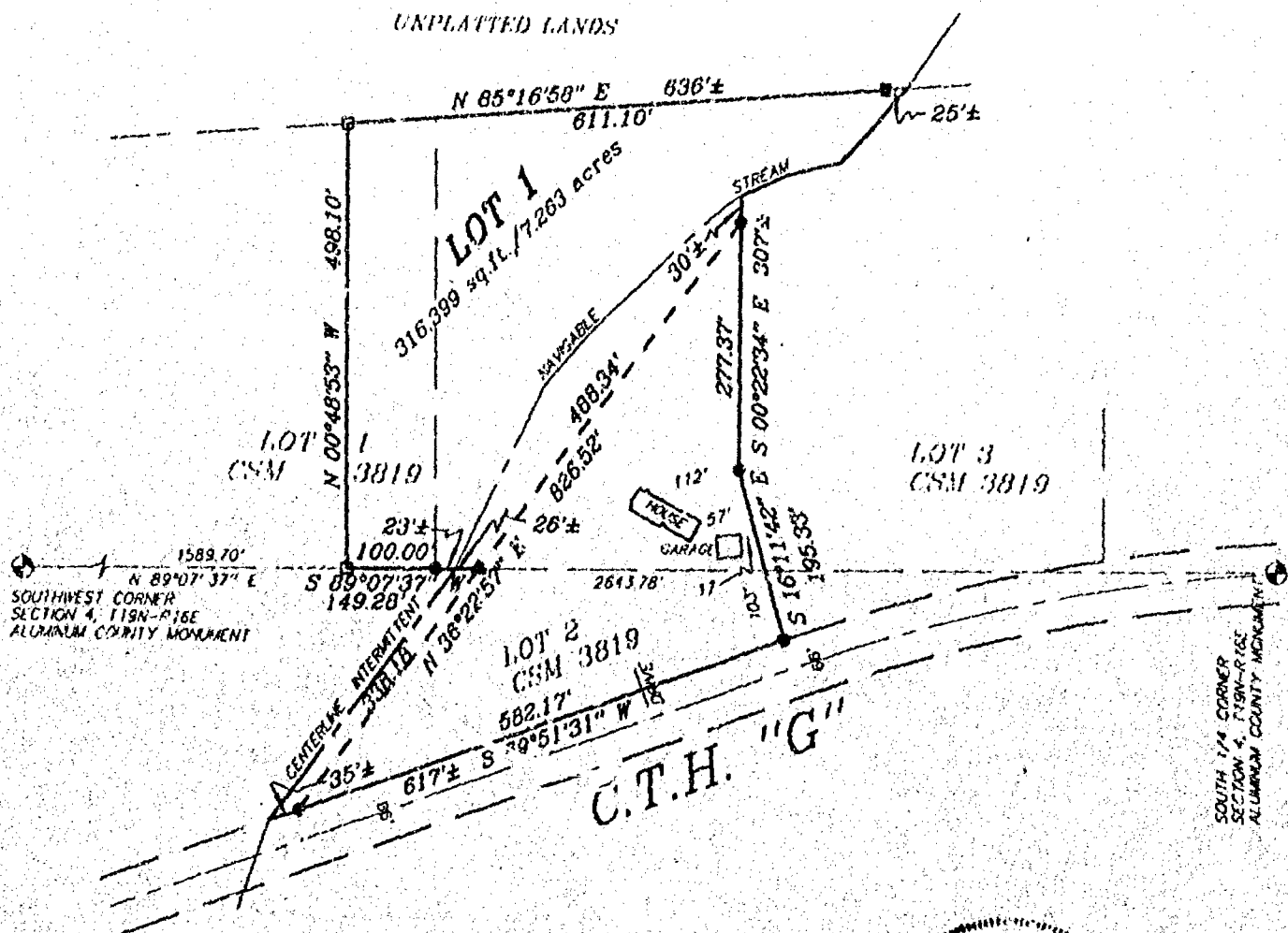

LEGEND

- 1" x 24" Iron Pipe Set
- 1" Iron Pipe Found
- ▲ 3/4" Rebar Found
- △ Monument not set as per CSM 3819
- ⊙ Government Corner
- () Recorded As

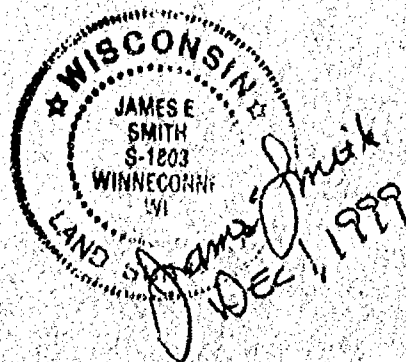

Martenson & Eisele, Inc.
Land Surveying, Engineering & Planning
109 West Main Street
Omro, WI 54963 Ph. 920-685-6240

PROJECT NO. 0-0164-016
FIELD BOOK SDR/BK 8 PAGE 39
COMPUTER FILE W1-19-16-09-0-0164-016.570

SHEET 1 OF 3

Certified Survey Map No. 4427

SURVEYOR'S CERTIFICATE:

I, James E. Smith, Registered Land Surveyor, do hereby certify:

That I have surveyed, divided and mapped, at the direction of Rodney Scholz, part of Lot 1 and all of Lot 2 of Certified Survey Map 3819, being part of the Southeast 1/4 of the Southwest 1/4 of Section 4, and part of the Northeast 1/4 of the Northwest 1/4 of Section 9, all in Township 19 North, Range 16 East, Town of Vinland, Winnebago County, Wisconsin, described as follows:

Commencing at the Southwest corner of said Section 4; thence North 89 degrees 07 minutes 37 seconds East 1589.70 feet, along the South line of the Southwest 1/4 of said Section 4, to the point of beginning; thence North 00 degrees 48 minutes 53 seconds West 498.10 feet; thence North 85 degrees 16 minutes 58 seconds East, along the North line of Certified Survey Map 3819, a distance of 636 feet more or less to the centerline of a stream; thence Southwesterly, along the centerline of a stream also being the common line between Lot 2 and Lot 3 of said Certified Survey Map 3819, to its intersection with the Westerly line of Lot 3 of said Certified Survey Map 3819; thence South 00 degrees 22 minutes 34 seconds East 30 feet more or less, along the Westerly line of Lot 3 of said Certified Survey Map 3819, to a meander corner; thence South 00 degrees 22 minutes 34 seconds East 277.37 feet, along the Westerly line of Lot 3 of said Certified Survey Map 3819; thence South 16 degrees 11 minutes 42 seconds East 195.33 feet, along the Westerly line of Lot 3 of said Certified Survey Map 3819; thence South 69 degrees 51 minutes 31 seconds West, along the Northerly line of C. T. H. "G", 582.17 feet to a meander corner being North 69 degrees 51 minutes 31 seconds East 35 feet more or less from the centerline of a stream; thence North 36 degrees 22 minutes 57 seconds East 338.18 feet, along a meander line, to the South line of the Southwest 1/4 of said Section 4 and a meander corner being North 89 degrees 07 minutes 37 seconds East 26 feet more or less from the centerline of a stream; thence South 89 degrees 07 minutes 37 seconds West 149.28 feet, along the South line of the Southwest 1/4 of said Section 4, to the point of beginning, including all lands between the meander line and the centerline of the stream.

That I have fully complied with Chapter 236.34 of the Wisconsin Statutes in surveying, dividing, and mapping the same and the Town of Vinland, and Winnebago County Subdivision Ordinances.

This map is a correct representation of all of the exterior boundaries of land surveyed and the division thereof.

Given under my hand this 1 day of Dec, 1999.

James E. Smith
James E. Smith, Reg. VI. Land Surveyor, S-1803

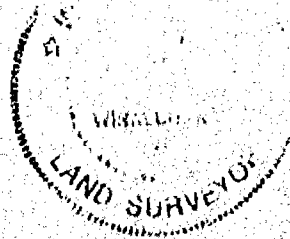

OWNERS CERTIFICATE:

As owners we, the undersigned, hereby certify that we caused the land above described to be surveyed, divided and mapped and dedicated to the public all as shown and represented on this map.

Francis A. Mulvey 12-1-99
Francis A. Mulvey Date

Addie L. Mulvey 12-1-99
Addie L. Mulvey Date

Douglas E. Akey 12/2/99
Douglas E. Akey Date

Elizabeth A. Akey 12/2/99
Elizabeth A. Akey Date

State of Wisconsin)
)SS
Winnebago County)

Personally came before me on the 1/12 day of Dec, 1999, the above owners to be the persons who executed the foregoing instrument and acknowledge the same.

James E. Smith

My Commission Expires 4/1/2000

PROJECT NO. 0-0164-016

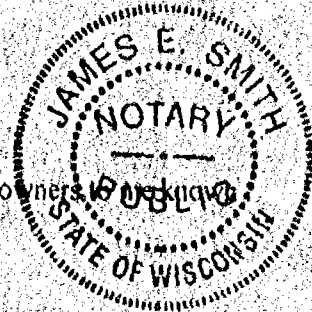

SHEET 2 of 3

Certified Survey Map No. 4427

Certificate of Planning Committee:

Pursuant to the Land Subdivision Regulations of the County of Winnebago, Wisconsin, all the requirements for approval have been fulfilled. This Minor Subdivision was approved by the Winnebago County Planning and Zoning Committee on 16th day of December, 1999.

Jeanne M. Devert
Chairman, Planning and Zoning Committee

Treasurer's Certificate:

I hereby certify that there are no unpaid taxes or unpaid special assessments on any of the lands shown hereon.

Jane Beck 12-10-99
Town Treasurer Date

Manfchinger Deputy 12-15-99
County Treasurer Date

Town Board Approval:

We hereby certify that the Town of Vinland has reviewed and approved this certified survey map.

Raymond D. Bailey 12-13-99
Town Chairman Date

Shirley Boyce 12/13/99
Town Clerk Date

This CSM is contained wholly within the property described in the following recorded instruments:

Owner(s) of record	Document(s)	Parcel Number(s)
Francis A. & Addie Mulvey	Vol. 1169 P. 102	02008304 026 0083 01
Douglas E. & Elizabeth A. Akey	986268	0260200



1061789

REGISTER'S OFFICE
WINNEBAGO COUNTY, WI
RECORDED ON

12-16-1999 03:43 PM

SUSAN WINNINGHOFF
REGISTER OF DEEDS

RECORDING FEE 16.00
INDEX FEE
OF PAGES 1

Escrow

PLAT OF SURVEY

As of the Southeast 1/4 of the Southeast 1/4, and part of
 Southeast 1/4 of the Southeast 1/4 of Section 8,
 Town 2 North Range 10 East, Town of Vicksburg
 Winnebago County, Wisconsin.

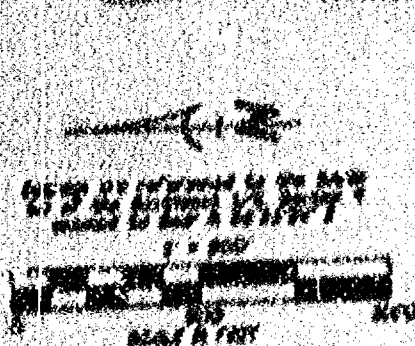

12-00000

- 1' HIGH PIPE SIZ. 1 1/2" DIA.
 1' HIGH PIPE SIZ. 1 1/2" DIA.
 1' HIGH PIPE SIZ. 1 1/2" DIA.
 1-1/8" HIGH PIPES
 1' DIA. TWO TUBES
 DRILLING MACHINE
 FEED LINE
 MOTOR AND

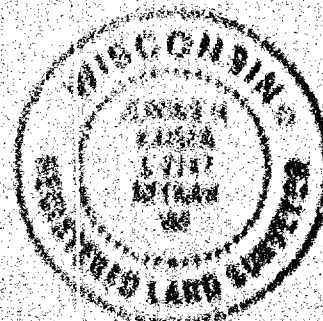

1950-1951

一、政治教育：政治教育是提高干部政治觉悟、坚定政治立场、增强政治纪律性的关键。通过系统学习党的理论、路线、方针、政策，使干部在思想上、政治上、行动上与党中央保持高度一致。

12-28-91

Martinson & Alasio, Inc.
Engineering Manufacturing Fabricating
1010 Alexander Road
Bloomington, IN 47404
(317) 341-0001
Fax (317) 323-8678
E-MAIL: martinson@martinson-alasio.com

1. The first part of the document is a header section containing the following information:

- 1. The first part of the document is a header section containing the following information:
- 1. The first part of the document is a header section containing the following information:

JUNE 13, 2000

TO: Cartographer/Zoning Secretary

FM: Zoning Administrator

RE: Navigability Determination Map Updates

Diane/Janet:

Please update the GIS for the following DNR navigability determination:

1. NW 1/4 NW 1/4, S 09, T 19 N, R 16 E, TOWN OF VINLAND (STANNARD)
2. SE 1/4 S 24, T 19 N, R 16 E, TOWN OF VINLAND (STANNARD)
3. NW 1/4 S 03, T 19 N, R 16 E, TOWN OF VINLAND (STANNARD)
4. SE 1/4 S 08, T 19 N, R 16 E, TOWN OF VINLAND (STANNARD)
- NE 1/4 S 08, T 19 N, R 16 E, TOWN OF VINLAND (STANNARD)
5. SW 1/4 S 24, T 19 N, R 16 E, TOWN OF VINLAND (STANNARD)

Diane: After updating, determine the affected parcels where navigable and attach a list of parcel numbers affected and within 1000' or 300' so that file 13 can be updated. **Tag stream section with DNR Determ & Date. Modify shoreland zoning appropriately.**

Janet: Update File 13, file in parcel file(s) and microfiche in Surveyors Records according to Section, Town, Range.

GIS Updated

6-13-00

by

D. Culver

File 13 Updated

by

Verified by Zoning administrator

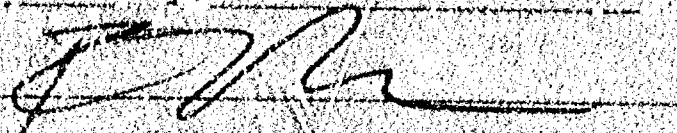

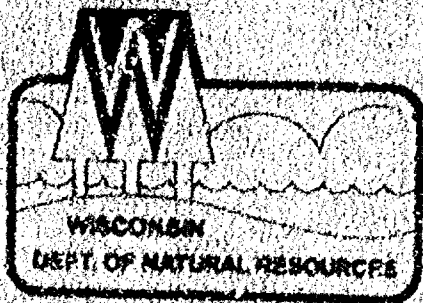

State of Wisconsin \ DEPARTMENT OF NATURAL RESOURCES

Tommy G. Thompson, Governor
George E. Meyer, Secretary
Ronald W. Kazmierczak, Regional Director

Oshkosh Service Center
625 E City Rd Y Suite 700
Oshkosh, Wisconsin 54901
Telephone 920-424-3050
FAX 920-424-4404

June 7, 2000

RECEIVED

JUN 09 2000

WINNEBAGO COUNTY
PLANNING DEPT.

Charles Stannard
Town of Vinland
6085 County Rd. T
Oshkosh, WI 54904

Subject: Navigability Determinations in the Town of Vinland.

Dear Mr. Stannard:

The Department of Natural Resources has completed the navigability determinations as requested. The following waterways have defined bed and banks and the ability to float a small watercraft, therefore meeting the state definition of a "navigable waterway".

- Area #4, NW 1/4 of the NW 1/4 of Section 9.
- Area #7, SE 1/4 of Section 24 has 2 waterways connected to the pond, which is also considered navigable.

The following waterways do not have defined bed and banks and therefore are considered "not navigable".

- Area #1, N 1/2 of Section 3.
- Area #6, SE 1/4 of Section 8, and the NE 1/4 of Section 17.
- Area #7, SW 1/4 of Section 24, 2 waterways running South.

I have enclosed a map that will help you determine which waterways are navigable. If you have any additional questions, please call me at 920-303-5440.

Sincerely,

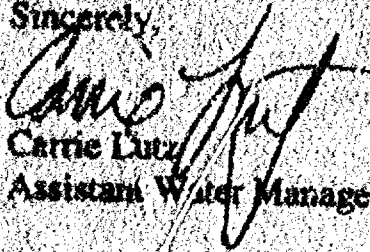
Carrie Lutz
Assistant Water Management Specialist

For Rob Burton, Winnebago County



Mapped, edited, and published by the Geological Survey
 in cooperation with the Wisconsin Highway Commission
 and Wisconsin Geological and Natural History Survey
 Control by USGS and USC&GS

Topography by photogrammetric methods from aerial
 photographs taken 1960. Field checked 1961

Polyconic projection, 1927 North American datum
 10,000-foot grids based on Wisconsin coordinate system,
 south and central zones
 1000-metre Universal Transverse Mercator grid ticks,
 zone 16, shown in blue

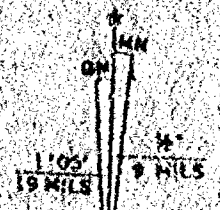



Navigable
 Not Navigable

CONTOUR IN
 NATIONAL GEODETIC

UTM GRID AND 1975 MAGNETIC NORTH

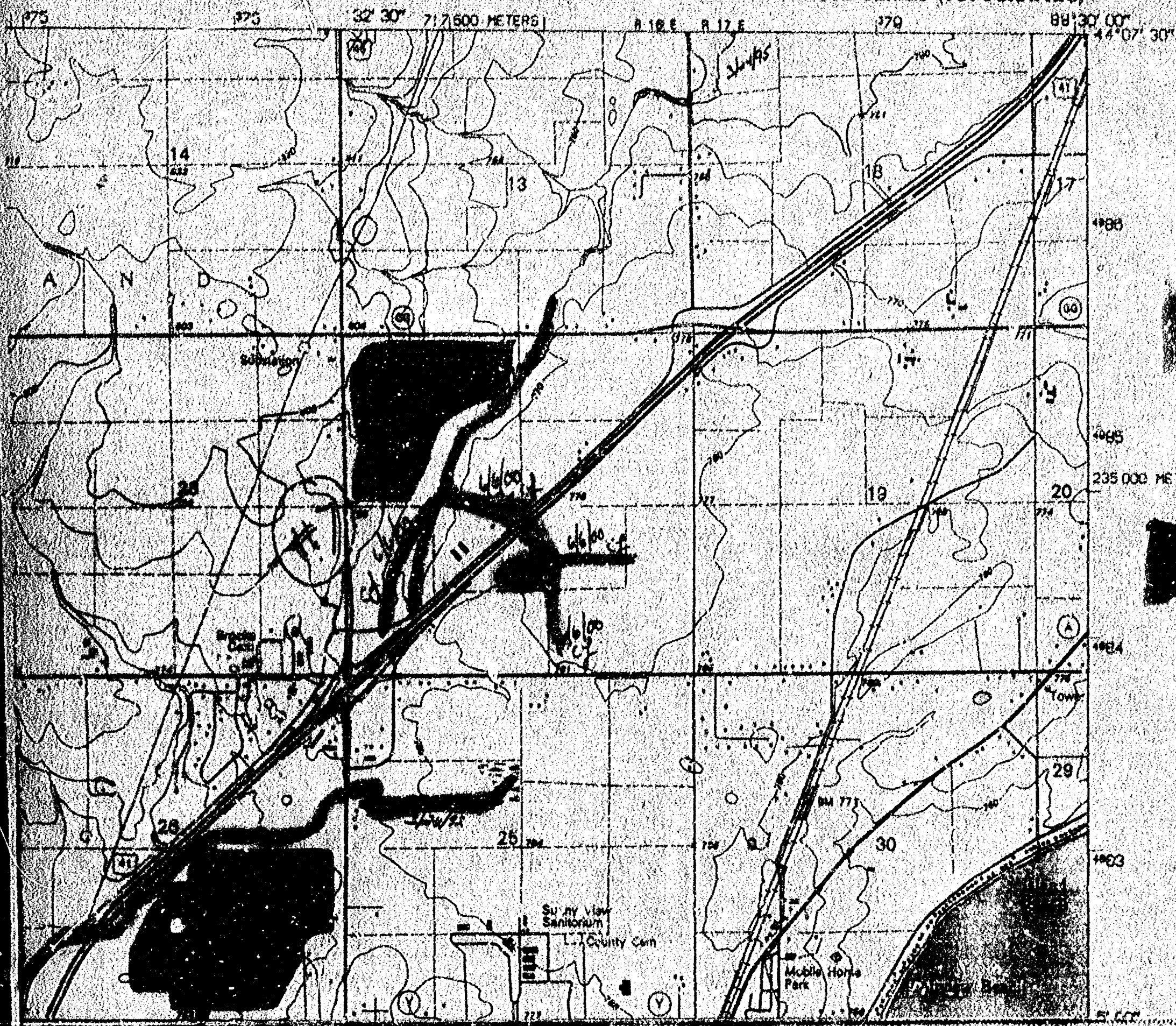
7.5-MINUTE SERIES (TOPOGRAPHIC)



 Navigable

 NOT Navigable

235 000 METERS

7.5-MINUTE SERIES (TOPOGRAPHIC)

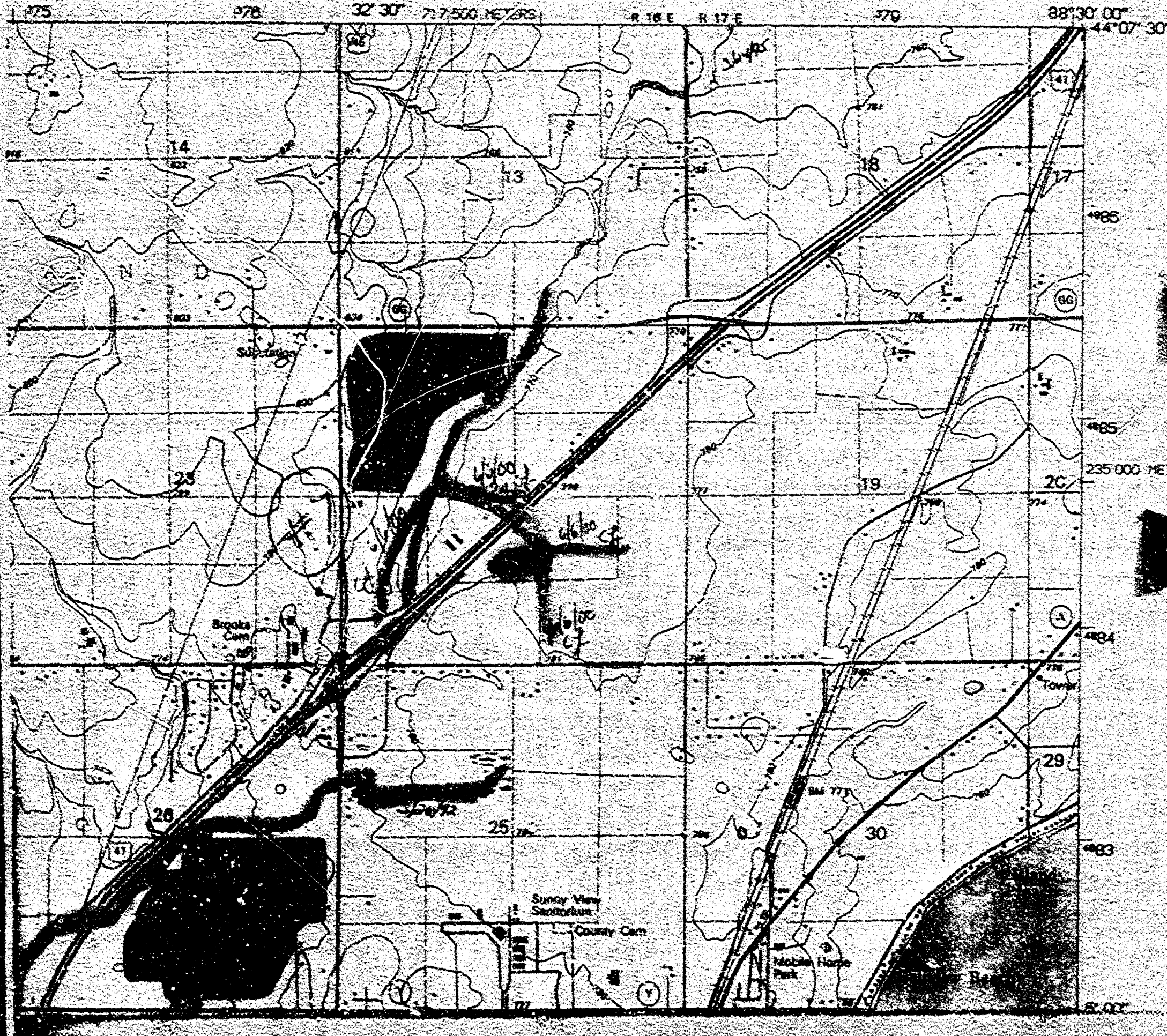

✓ Navigable

✗ NOT Navigable

235 000 METERS

SHORELAND ZONING FORM

[illegible]

SIGNED:

D. Culver

DATE:

DATE: 3-18-02

SHORELAND ZONING FORM

TOWN	PARCEL #	ACTION	DATE
Vinland	026-0199	parcels within	026
	026-0201	shoreland	6-6-00
	026-0203	area as per	
	026-0204	determination	
	026-0508		
	026-0509-05		
	026-0509-04		
	026-0511		
	026-0514		
	026-0515		
	026-0515-01		
	026-0516		
	026-0516-01		
	026-0516-02		
	026-0517-01		
	026-0518-01		
	026-0519-01		
	026-0520		
	026-0520-01		
	026-0520-02		
	026-0520-03		
	026-0521		
	026-0522		
	026-0522-02		
	026-0522-03		
	026-0523		
	026-0524		

SIGNED:

D. Culver

DATE:

3-18-02