

8-19-16

NO.	SURVEYED FOR	SURVEYOR	DATE	FLAT NO.	CERTIFIED MAP NO.	SURVEYS		SURVEY LOCATION
						VOL.	PAGE	
3	Ekstein	Winkerton	4-11-53					8, T19N, R16E SW1/4
4	Twitt	Snyder	4-26-65					8, T19N, R16E SW1/4
5	Garcia	Hawksworth	7-25-78					8, T19N, R16E NE 1/4
6	Garcia	Hawksworth	11-18-77			1	254	8, T19N, R16E NE 1/4
7	Johnson	Hawksworth	10-27-77		511271	1	289	8, T19N, R16E SW 1/4

8-19-16

PLAT OF SURVEY

PART OF THE SOUTHWEST 1/4 OF THE SOUTHWEST 1/4
OF SECTION 8, TOWN 19 NORTH, RANGE 16 EAST,
TOWN OF VINLAND, WINNEBAGO COUNTY, WISCONSIN.

WEST 1/4 CORNER
SEC. 8 - 19 - 16
BERNTSEN ALUMINIUM
MONUMENT

SURVEY FOR:
MR. RICHARD DAHMS

NORTH LINE OF SW 1/4 - SW 1/4

N89°35'09"E

685.66'

474.51'

211.15'

514.26'

--1028.52--

514.26'

S0°58'15"E

S0°58'15"E

N89°28'54"E

ABANDONED
RAILROAD

50'

RIGHT-OF-WAY OWNED BY WINNEBAGO COUNTY

NORTH IS REFERENCED TO
THE WEST LINE OF
SECTION 8, WHICH IS
ASSUMED TO BEAR
N0°58'15"W

SCALE 1" = 200'

17.27 AC. ±

10.00 AC. ±

N0°58'15"W

905.35'

S89°28'54"W

S89°28'54"W

905.35'

--1113.84--

197.78'

--208.48--

34.78'

--135.58--

--135.58--

--135.58--

--135.58--

--135.58--

--135.58--

--135.58--

--135.58--

--135.58--

--135.58--

--135.58--

--135.58--

--135.58--

--135.58--

--135.58--

--135.58--

--135.58--

--135.58--

--135.58--

--135.58--

--135.58--

--135.58--

--135.58--

--135.58--

--135.58--

--135.58--

--135.58--

--135.58--

--135.58--

--135.58--

--135.58--

LASLEY POINT ROAD

ROAD

SOUTH 1/4 CORNER
SEC. 8 - 19 - 16
BERNTSEN ALUMINIUM
MONUMENT

LEGEND

- 1" IRON PIPE SET
- 1-1/4" STEEL REBAR SET
- ◆ SECTION MONUMENT
- ✱ P.K. NAIL
- 1" IRON PIPE FOUND
- 2" IRON PIPE FOUND
- 3/4" REBAR FOUND
- ▽ 1-1/4" REBAR FOUND
- FENCE
- x CHISELED "X"
- ▽ RAILROAD SPIKE
- () RECORDED AS

SURVEYOR'S CERTIFICATE

I, hereby certify that I have surveyed the property as
shown and described, according to official records and that
the plat above drawn is an accurate and correct representation
of said survey, to the best of my knowledge and belief.

Aug. 22, 1985
DATE

Charles F. Coopman
REGISTERED LAND SURVEYOR

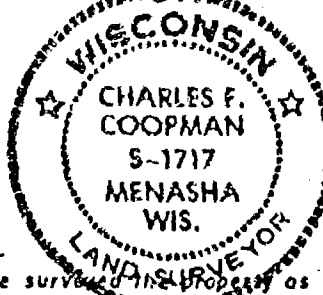

Martenson & Eisele, Inc.

CONSULTING ENGINEERING & LAND SURVEYING
1919 AMERICAN COURT
NEENAH WIS. 54956
PHONE - 731-0381

FIELD BOOK _____ PROJECT NO. 148-247
PAGE _____

THIS INSTRUMENT WAS DRAFTED BY:

DESCRIPTION OF 10 ACRE PARCEL FOR RICHARD DAIMS, TOWN OF VINLAND

Part of the Southwest 1/4 of the Southwest 1/4 of Section 8, Town 19 North, Range 16 East, Town of Vinland, Winnebago County, Wisconsin, more fully described as follows: Commencing at the Southwest corner of said Section 8; thence North 89 degrees 28 minutes 54 seconds East along the South line of said Section 8, also being the centerline of Lasley Point Road, 905.35 feet to the point of beginning; thence continuing North 89 degrees 28 minutes 54 seconds East, 208.49 feet to the westerly line of the abandoned railroad right-of-way, currently owned by Winnebago County, extended southeasterly; thence North 18 degrees 54 minutes 16 seconds West along said westerly line, 1390.58 feet to the North line of the said Southwest 1/4 of the Southwest 1/4 of Section 8; thence South 89 degrees 35 minutes 09 seconds West along said North line, 211.15 feet; thence South 00 degrees 58 minutes 15 seconds East, parallel with the West line of the said Southwest 1/4 of Section 8, 1028.52 feet; thence North 89 degrees 28 minutes 54 seconds East, 430.85 feet; thence South 00 degrees 58 minutes 15 seconds East, 291.50 feet to the point of beginning, excepting and reserving therefrom the South 33 feet for roadway purposes. Parcel contains 10.00 acres more or less and is subject to all easements and restrictions of record.

CFC

8/21/85

Proj. No. 148-249

PLAT OF SURVEY

KNOWN AS 3586 ALLENVILLE ROAD. BEING THAT PART OF THE N.W. 1/4 OF SECTION 8, T19N, R16E, TOWN OF VINLAND, WINNEBAGO COUNTY, WISCONSIN WHICH IS BOUNDED AND DESCRIBED AS FOLLOWS; COMMENCING AT THE WEST 1/4 CORNER OF SAID SECTION 8, THENCE EAST ALONG THE SOUTH LINE OF THE N.W. 1/4 OF SAID SECTION 167.00 FT. TO THE POINT OF BEGINNING, THENCE NORTH PARALLEL WITH THE WEST LINE OF THE N.W. 1/4 OF SAID SECTION TO THE S.E. CORNER OF A TRACT OF LAND RECORDED IN VOLUME 712 ON PAGE 505, THENCE NORTH ALONG THE EAST LINE OF SAID TRACT TO THE WESTERLY LINE OF THE FORMER R.O.W. OF THE CHICAGO & N.W. RAILROAD COMPANY, THENCE SOUTHEASTERLY ALONG THE WESTERLY LINE OF SAID FORMER R.O.W. TO THE SOUTH LINE OF SAID N.W. 1/4, THENCE WEST ALONG SAID SOUTH LINE OF THE N.W. 1/4 TO THE POINT OF BEGINNING.

NOVEMBER 1, 1984

SURVEY FOR OSHKOSH SAVINGS
APPLICANT: MARK HAASE

SURVEY NO. 1556-S

○ ——— DENOTES 1 INCH DIAMETER IRON PIPE SET.
□ ——— DENOTES P.K. NAIL SET IN PAVEMENT.

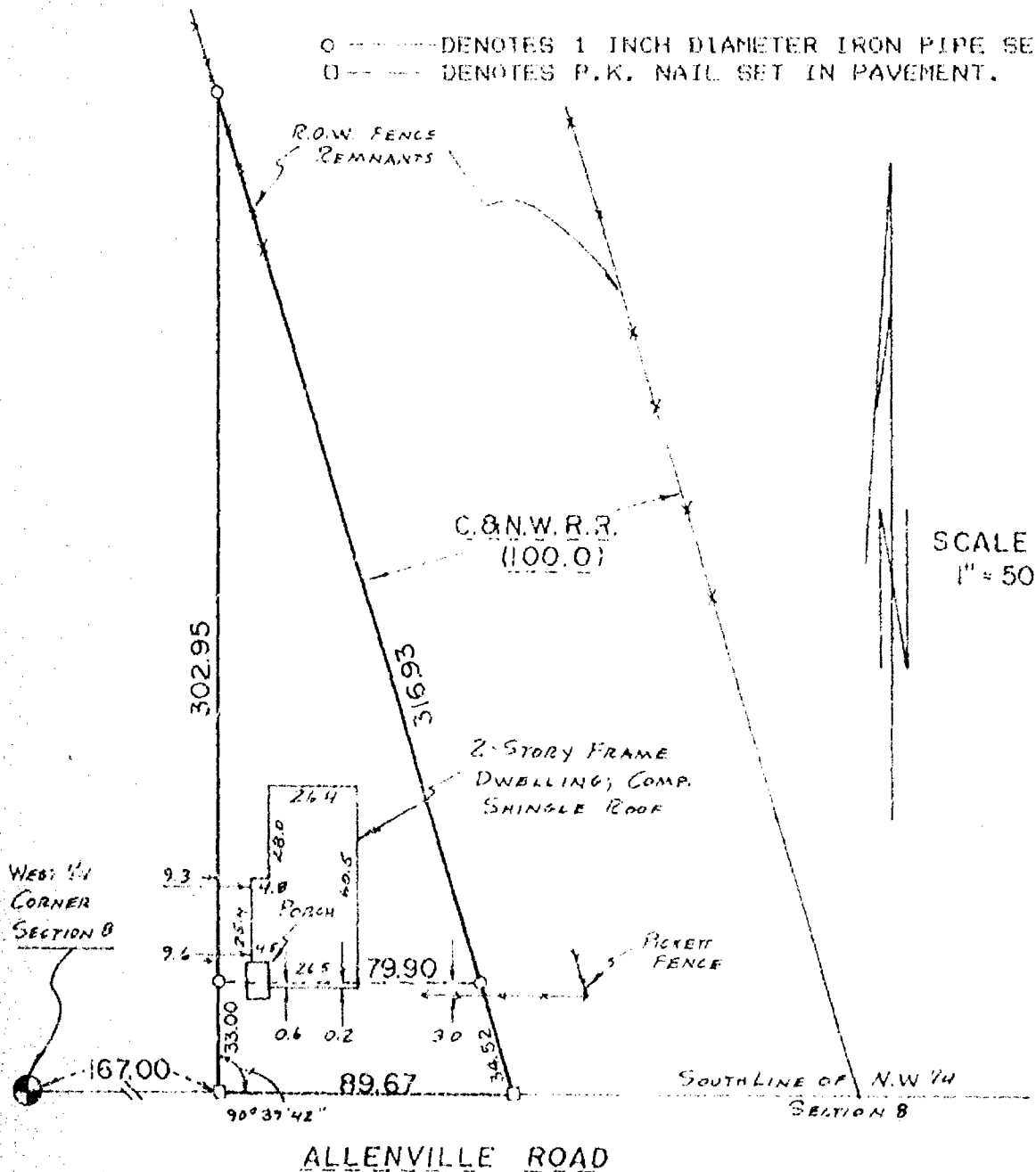

I Certify that I have surveyed the above described property (Property), and the above map is a true representation thereof and shows the size and location of the Property, its exterior boundaries, the location and dimensions of all visible structures thereon, boundary, fences, apparent easements and roadways and visible encroachments, if any. This survey is made for the exclusive use of the present owners of the Property, and also those who purchase, mortgage, or guarantee the title thereto, within one (1) year from date hereof.



national survey & engineering

417 NORTH SAWYER STREET / P.O. BOX 2963
OSHKOSH, WISCONSIN 54903
(414) 428-2800

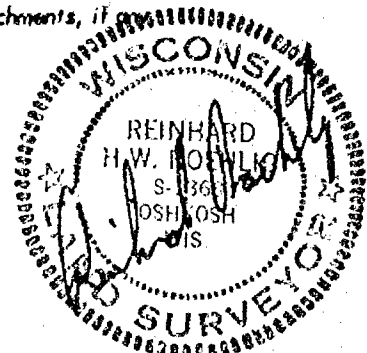

WINNEBAGO COUNTY CERTIFIED SURVEY MAP NO. 289.

Part of the NW $\frac{1}{4}$ of the SW $\frac{1}{4}$ of Sec. 8, T.19N., R.16E.,
Town of Vinland.

Bearings are referenced to the South line of the NW $\frac{1}{4}$ of Sec. 8,
assumed bearing, N90°00'E.

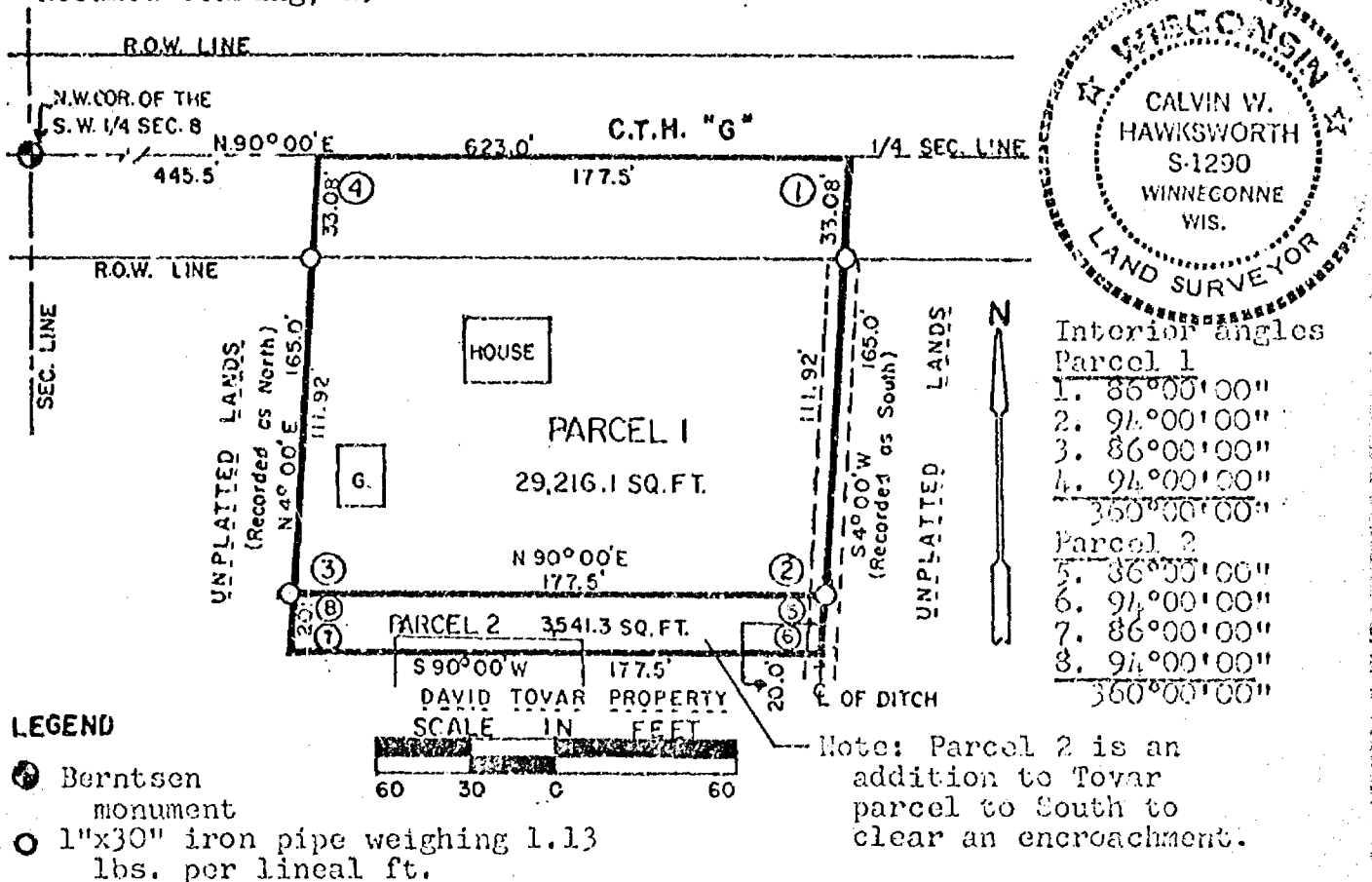

I, Calvin W. Hawksworth, registered land surveyor, hereby certify:

That I have surveyed and mapped the parcels of land in the NW $\frac{1}{4}$ of the SW $\frac{1}{4}$ of Sec. 8, T.19N., R.16E. in the Town of Vinland, Winnebago County, Wisconsin, described as follows:-

Parcel 1

Beginning at a point on the North line of the NW $\frac{1}{4}$ of the SW $\frac{1}{4}$ of said Sec. 8, that is 623.00 ft., N90°00'E of the NW corner of the SW $\frac{1}{4}$ of said Sec. 8. From that point running S4°00'W along the center line of a ditch, 145.00 ft., thence S90°00'W, 177.50 ft., thence N4°00'E, 145.00 ft., to the North line of the NW $\frac{1}{4}$ of the SW $\frac{1}{4}$ of Sec. 8, thence N90°00'E, 177.50 ft. to the said point of beginning. Being a parcel of land of 29,216.10 sq. ft. in area, more or less.

Parcel 2 (ADDITION TO PARCEL SOUTH)

Beginning at a point at the center line of the ditch that is 623.00 ft., N90°00'E and 145.00 ft., S4°00'W of the NW corner of the SW $\frac{1}{4}$ of said Sec. 8. From that point running S4°00'W along said center line of ditch, 20.00 ft., thence S90°00'W, 177.50 ft., thence N4°00'E, 20.00 ft., thence N90°00'E, 177.50 ft. to the said point of beginning. Being a parcel of land of 3,541.30 sq. ft. in area, more or less.

That I have made such survey, land division and map by the direction of Vern Johnson, 3535 Allenville Rd., Oshkosh, Wisconsin, 54901; that said map is a true and correct representation of the exterior boundaries of the land surveyed.

That I have fully complied with the provisions of Sec. 236.31 of the Wisconsin Statutes in surveying and mapping the same.

10 - 27 - 77
Date

Calvin W. Hawksworth
Surveyor S-1290

(Sheet 1 of 2 sheets)

WINNEBAGO COUNTY CERTIFIED SURVEY MAP NO. 289.
Part of the NW $\frac{1}{4}$ of the SW $\frac{1}{4}$ of Sec. 8, T.19N., R.16E., Town of
Vinland.

OWNER'S CERTIFICATE

As owner (s) I (we) hereby certify that I (we) caused the
land described on this map to be surveyed, divided and mapped
as shown hereon.

Thorn L Johnson
Owner (s)

3535 Wallenville Rd
St. -- R.R.

11-15-77
Date

Oshkosh WI
City-State

WINNEBAGO COUNTY PLANNING COMMITTEE CERTIFICATE

This Certified Survey Map of part of the NW $\frac{1}{4}$ of the SW $\frac{1}{4}$ of
Sec. 8, T.19N., R.16E., Town of Vinland, is hereby approved.

FEBRUARY 23, 1978
Date

Robert M. Hunter PRES

Winnebago Co. Planning Committee

Calvin W. Hawksworth
Calvin W. Hawksworth
Wisconsin Registered Land Surveyor S-1290



Register's Office
Winnebago County, Wis.
Received for record this 22nd
day of Feb. A.D. 1978
at 10:05 o'clock A.M.
recorded in Vol. 1 of S. Maps.
on page 227.
Debra S. Hooper
Deputy Register of Deeds

Sheet 2 of 2 sheets

511271

19 16

WINNEBAGO COUNTY CERTIFIED SURVEY MAP NO. 254

Part of the SW $\frac{1}{4}$ of the NE $\frac{1}{4}$ of Sec. 8, T19N., R16E. Town of Vinland.

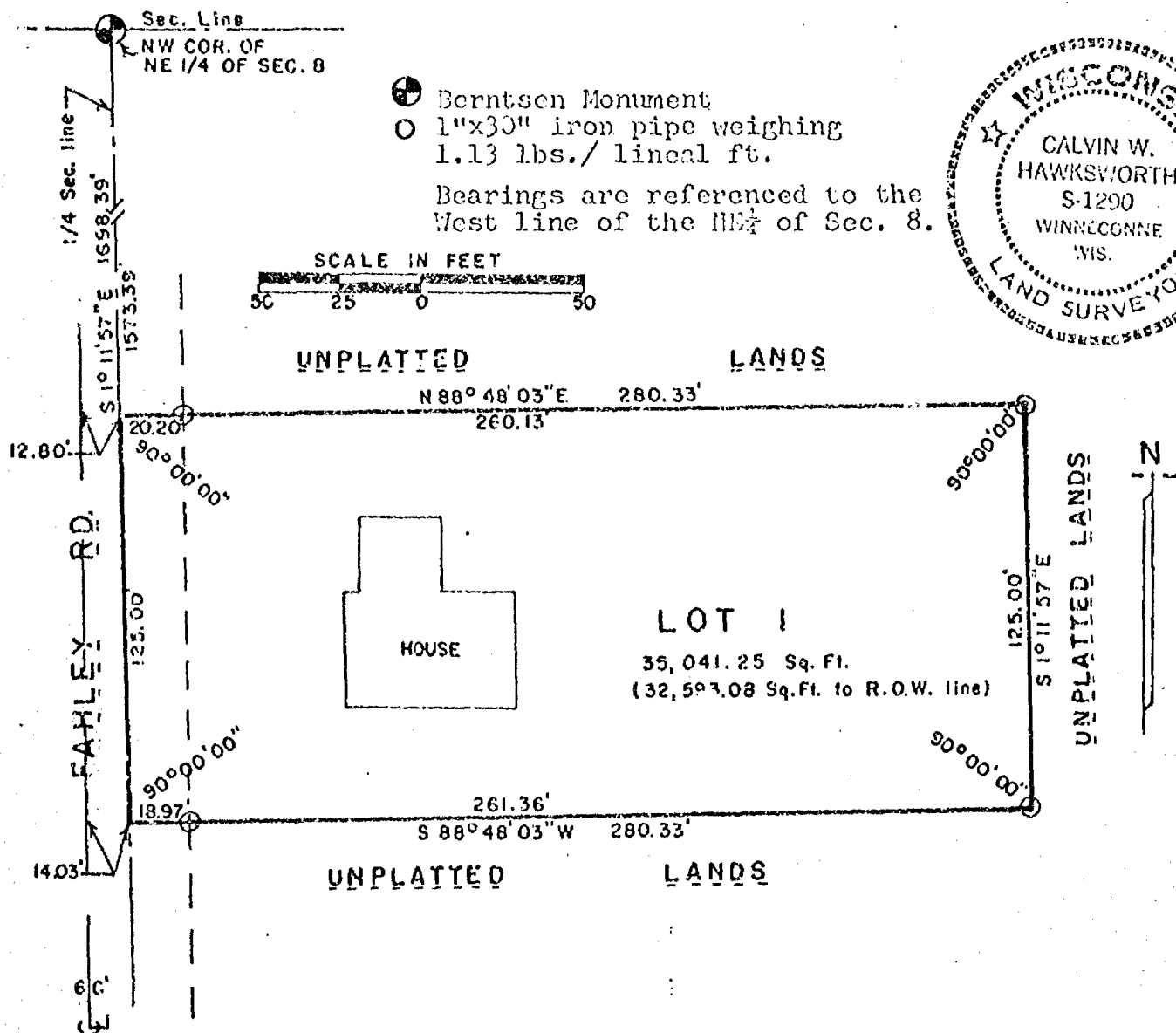

I, Calvin W. Hawksworth, registered land surveyor, hereby certify:

That I have surveyed and mapped the parcel of land located in the SW $\frac{1}{4}$ of the NE $\frac{1}{4}$ of Sec. 8, T19N., R16E. in the Town of Vinland, Winnebago County, Wisconsin, described as follows:- Beginning at a point on the West line of the SW $\frac{1}{4}$ of the NE $\frac{1}{4}$ of said Sec. 8 that is 1573.39 ft. S1°11'57"E of the NW corner of the NE $\frac{1}{4}$ of said Sec. 8. From that point running N88°48'03"E, 280.33 ft., thence S1°11'57"E, 125.00 ft., thence S88°48'03"W, 280.33 ft., thence N1°11'57"W, 125.00 ft. to the said point of beginning. Being a parcel of land of 35,041.25 sq. ft. in area, more or less.

That I have made such survey and map by the direction of Gerald Jacoby, 3000 W. Allenville Rd., R. 1, Oshkosh, Wisconsin, 54901; that such map is a true and correct representation of the exterior boundaries of the land surveyed.

That I fully complied with the provisions of Sec. 236.34 of the Wisconsin Statutes in surveying and mapping the same.

November 18, 1977.

Calvin W. Hawksworth
Surveyor S-1290

Sheet 1 of 2 sheets

WINNEBAGO COUNTY CERTIFIED SURVEY MAP NO. 254
Part of the SW $\frac{1}{4}$ of the NE $\frac{1}{4}$ of Sec. 8, T19N., R16E. Town of
Vinland.

OWNER'S CERTIFICATE OF DEDICATION

As owner, I hereby certify that I caused the land described on this Certified Survey Map to be surveyed, mapped and dedicated as represented on the map.

WITNESS the hand and seal of said owner this _____ day of _____, 19____.

In presence of:

Gerald Jacoby
Owner

STATE OF WISCONSIN } SS
WINNEBAGO COUNTY }

Personally came before me this 28 day of November, 1977, the above named Gerald Jacoby to me known to be the person who executed the foregoing instrument and acknowledged the same.

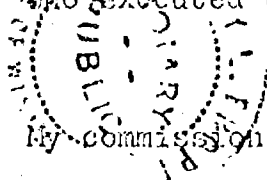

Carolyn R. Propp
Notary Public, Wisconsin

My commission expires 11/26/78.

WINNEBAGO COUNTY PLANNING COMMITTEE CERTIFICATE

This Certified Survey Map of part of the SW $\frac{1}{4}$ of the NE $\frac{1}{4}$ of Sec. 8, T19N., R16E., Town of Vinland, is hereby approved.

November 28, 1977
Date

Robert M. Hunter
Chairman

November 18, 1977.

Calvin W. Hawksworth
Surveyor S-1290

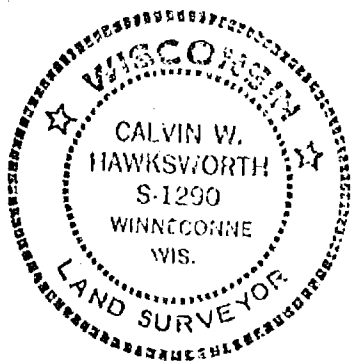

Part of the SW $\frac{1}{4}$ of the NE $\frac{1}{4}$ of Sec. 8, T.19N., R.16E., Town of
Vinland.

Purpose: Adaptation of land to accommodate drainage field.

SEC. LINE
N.W. COR. OF
N.E. 1/4 OF SEC. 8

- Existing iron pipe
 - Berntsen monument
 - 1"x30" iron pipe weighing 1.13 lbs./lineal ft.
- Bearings are referenced to the West line of the NE¹ of said Sec. 8, assumed bearing, S1°11'57"E.

a. $90^{\circ}00'00''$
b. $90^{\circ}00'00''$
c. $90^{\circ}00'00''$
d. $90^{\circ}00'00''$
 $360^{\circ}00'00''$

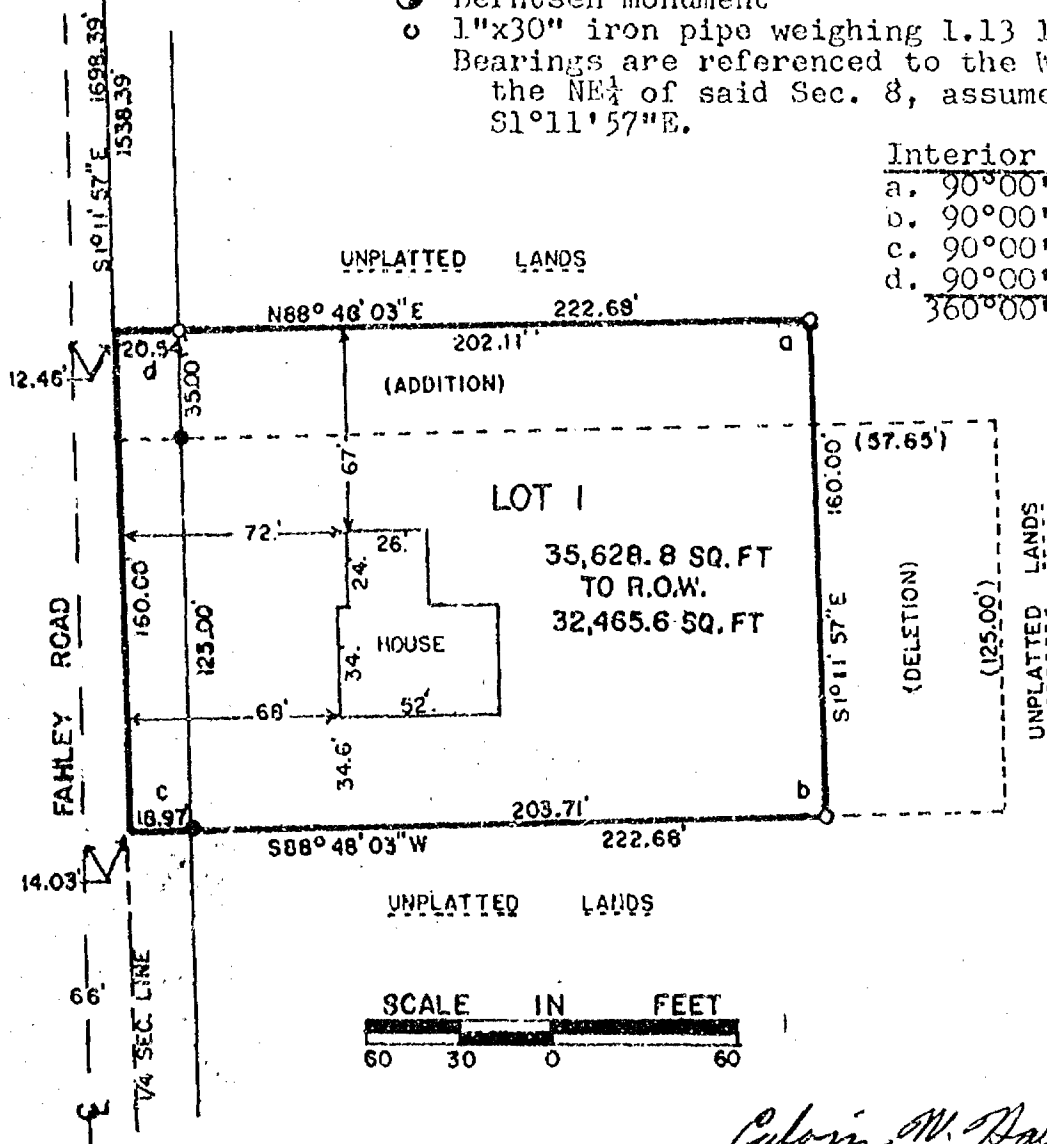

Calvin W. Hawksworth S-1290
Wisconsin Registered Land Surveyor
July 25, 1978.

That I have surveyed, divided and mapped the parcel of land located in the SW $\frac{1}{4}$ of the NE $\frac{1}{4}$ of Sec. 8, T.19N., R.16E. in the Town of Vinland, Winnebago County, Wisconsin described as follows: Beginning at a point on the West line of the SW $\frac{1}{4}$ of the NE $\frac{1}{4}$ of said Sec. 8 that is 1538.39 ft., S1°11'57"E of the NW corner of the NE $\frac{1}{4}$ of said Sec. 8. From that point running N88°48'03"E, 222.68 ft., thence S1°11'57"E, 160.00 ft., thence S88°48'03"W, 222.68 ft. to the West line of the NE $\frac{1}{4}$ of said Sec. 8, thence N1°11'57"W along said $\frac{1}{4}$ Sec. line, 160.00 ft. to the said point of beginning. Being a parcel of land of 35,628.8 sq. ft., more or less. Subject to all easements and restrictions of record.

Sheet 1 of 2 sheets

WINNEBAGO COUNTY CERTIFIED SURVEY MAP NO. _____.

Part of the SW $\frac{1}{4}$ of the NE $\frac{1}{4}$ of Sec. 8, T.19N., R.16E., Town of
Vinland.

That I have made such survey and revision of Certified Survey Map issued November 18, 1977 to Gerald Jacoby, 3000 W. Allenville Rd., R.1, Oshkosh, Wisconsin by the direction of Lee Jacoby, 7484 Fahley Rd., Oshkosh, Wisconsin, 54901; that such map is a true and correct representation of the exterior boundaries of the land surveyed.

That I have fully complied with the provisions of Sec. 236.34 of the Wisconsin Statutes and the Certified Survey Map Ordinance of Winnebago County in surveying and mapping the same.

July 25, 1978



Calvin W. Hawksworth
Calvin W. Hawksworth S-1290
Wisconsin Registered Land Surveyor

OWNER'S CERTIFICATE

As owner(s) I (we) hereby certify that I (we) caused the land described on this Certified Survey Map to be surveyed and mapped as represented hereon.

WITNESS the hand and seal of said owner this _____ day of _____, 1978.

In presence of:

Witness _____

Owner(s) _____

Address _____

City- State _____

Zip _____

STATE OF WISCONSIN) SS
WINNEBAGO COUNTY)

Personally came before me this _____ day of _____, 19____, the above named _____ to me known to be the person who executed the foregoing instrument and acknowledged the same.

My commission expires _____ Notary Public, _____ Wisc.

WINNEBAGO COUNTY PLANNING COMMITTEE CERTIFICATE

This Certified Survey Map of part of the SW $\frac{1}{4}$ of the NE $\frac{1}{4}$ of Sec. 8, T.19N., R.16E., Town of Vinland, is hereby approved.

Date _____

Authorized representative
Winnebago Co. Planning Committee

Stock No. 26273

WINNEBAGO COUNTY CERTIFIED SURVEY MAP NO. 2086
 Part of the NW $\frac{1}{4}$ of the SW $\frac{1}{4}$ of Sec. 8, T.19N., R.16E., Town of Vinland,
 Winnebago County, Wisconsin.

Bearings are referenced to the E-W $\frac{1}{4}$ Section line, assumed to bear
 N.89°41'27"E.

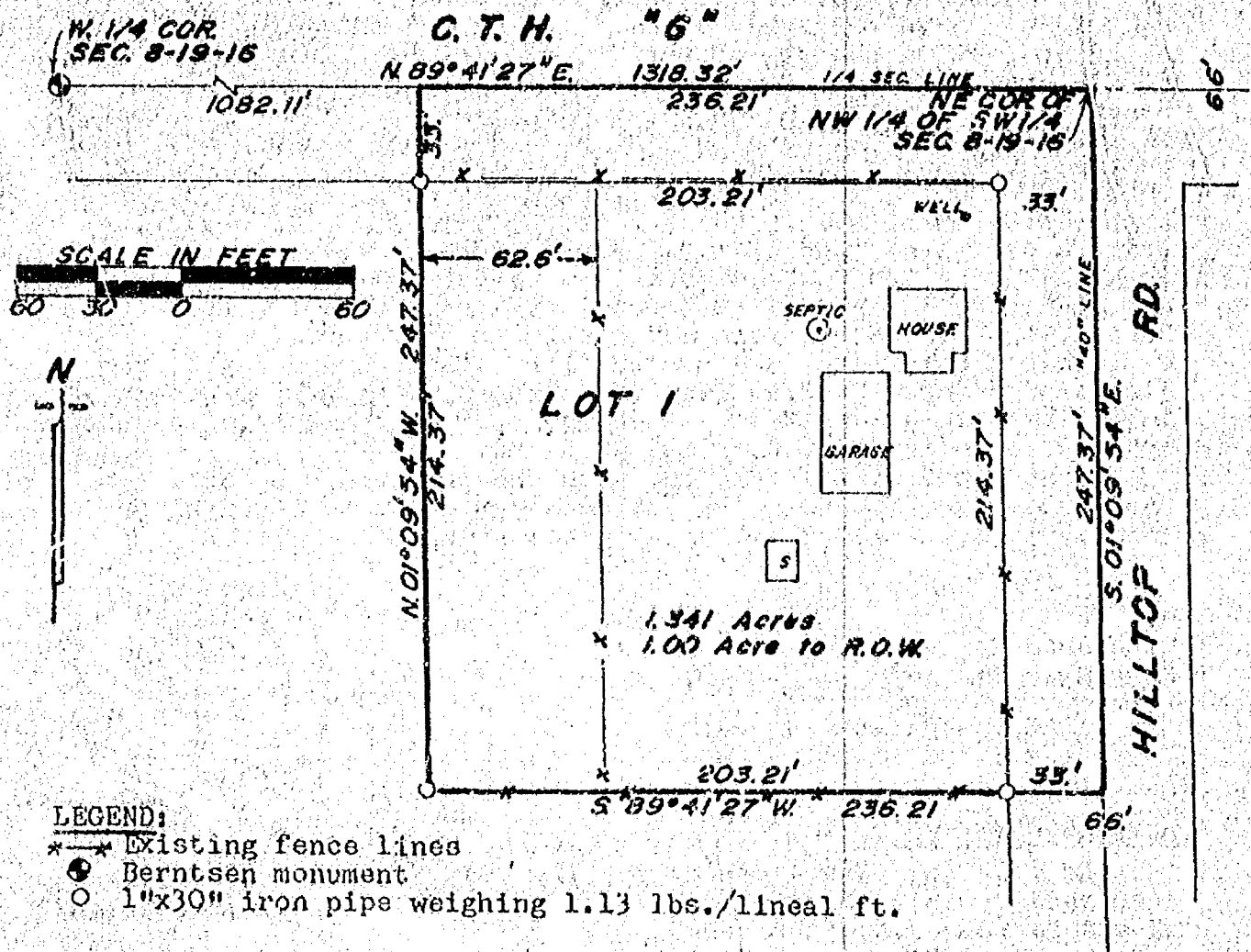

LEGEND:

- * Existing fence lines
- ⊙ Berntsen monument
- 1"x30" iron pipe weighing 1.13 lbs./lineal ft.

WINNEBAGO COUNTY PLANNING COMMITTEE CERTIFICATE

This certified survey map of part of the NW $\frac{1}{4}$ of the SW $\frac{1}{4}$ of Sec. 8, T.19N., R.16E., Town of Vinland, is hereby approved.

Jeanette Diakoff
 Authorized signature

October 19, 1989
 Date

Robert H. Saylor
 Robert H. Saylor S-1894
 Wisconsin Registered Land Surveyor
 September 28, 1989

Tax Parcel No. 026-0181



Sheet 1 of 3 sheets

SAYLER SURVEY, INC. LAND SURVEYORS WINNECONNE, WI.

FB 59
 P 59

Stock No. 26273

WINNEBAGO COUNTY CERTIFIED SURVEY MAP NO. 2086Part of the NW $\frac{1}{4}$ of the SW $\frac{1}{4}$ of Sec. 8, T.19N., R.16E., Town of Vinland, Winnebago County, Wisconsin.

SURVEYOR'S CERTIFICATE

I, Robert H. Saylor, registered land surveyor, hereby certify:
That I have surveyed, divided and mapped the parcel of land located in part of the NW $\frac{1}{4}$ of the SW $\frac{1}{4}$ of Sec. 8, T.19N., R.16E., Town of Vinland, Winnebago County, Wisconsin, described as follows:
Beginning at a point on the E-W $\frac{1}{4}$ Sec. line of said Sec. 8 that is 1082.11 ft., N.89°41'27"E. of the West $\frac{1}{4}$ corner of said Sec. 8, From that point running N.89°41'27"E. along said $\frac{1}{4}$ Sec. line, 236.21 ft., thence S.01°09'54"E., 247.37 ft., thence S.89°41'27"W., 236.21 ft., thence N.01°09'54"W., 247.37 ft. to the said point of beginning. Being a parcel of land of 1.341 acres, more or less. Reserving therefrom that portion of above described parcel lying within the right of way of C.T.H. "G" and Hilltop Road, presently used for road purposes. Subject to all restrictions and easements of record.

That I have made such survey, land division and map by the direction of Mrs. Darlene Eckstein, 7201 Hilltop Rd., Oshkosh, WI; 54904; that such map is a true and correct representation of the exterior boundaries of the land surveyed.

That I have fully complied with the provisions of Sec. 236.34 of the Wisconsin Statutes and the Winnebago County Subdivision Ordinance in surveying, dividing and mapping the same.

Robert H. Saylor

Robert H. Saylor S-1894
Wisconsin Registered Land Surveyor
September 28, 1989

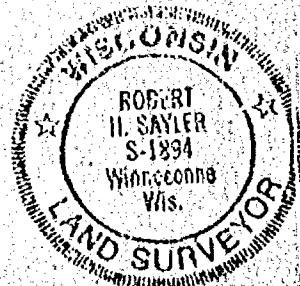

OWNER'S CERTIFICATE

As owner(s), I(we) hereby certify that I(we) caused the land described on this certified survey map to be surveyed, divided and mapped as represented hereon.

Mrs. Darlene Eckstein

Owner

7201 Hilltop Rd.

Address

Oshkosh WI 54904

City

State

Zip

John R. Mische Jr.

Owner

1584 Courts St.

Address

Green Bay, Wis. 54302

City

State

Zip

STATE OF WISCONSIN) SS
WINNEBAGO COUNTY)

Personally came before me this 3rd day of October, 1989, the above named owner(s) to me known to be the person(s) who executed the foregoing instrument and acknowledged the same.

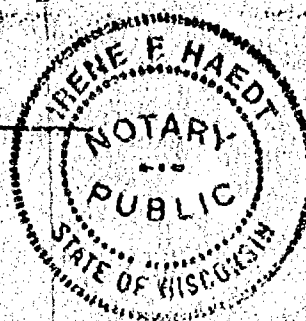
Irene F. HaedtNotary Public, Oshkosh WI.My commission expires 10-11-92

Sheet 2 of 3 sheets

SAYLER SURVEY, INC. 139A W. MAIN ST. WINNECONNE, WI.

MY COMMISSION EXPIRES
FEBRUARY 18, 1990

A. M. Vander Houten

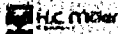

Stock No. 26273

WINNEBAGO COUNTY CERTIFIED SURVEY MAP NO. 26186
 Part of the NW $\frac{1}{4}$ of the SW $\frac{1}{4}$ of Sec. 8, T.19N., R.16E., Town of Vinland,
 Winnebago County, Wisconsin.

Tax Parcel No. 026-0181

CERTIFICATE OF TOWN TREASURER

STATE OF WISCONSIN) SS
 WINNEBAGO COUNTY)

I, Jane Beck, being the duly elected, qualified and acting
 treasurer of the Town of Vinland, do hereby certify that in accordance
 with the records in my office, there are no unpaid taxes or unpaid
 special assessments as of _____, 1989 on any of the
 land included in this certified survey map.

Oct 3 - 89
 Date

Jane Beck, Town of Vinland
 Jane Beck, Town Treasurer

COUNTY TREASURER'S CERTIFICATE

STATE OF WISCONSIN) SS
 WINNEBAGO COUNTY)

I, Ruth Bradley, being the duly elected, qualified and acting
 treasurer of the county of Winnebago, do hereby certify that the
 records in my office show no unredeemed tax sales and no unpaid taxes
 or special assessments as of 10/12/89, 1989 affecting the
 lands included in this certified survey map.

10/12/89
 Date

Marcella McAuliffe-Burton
 Marcella McAuliffe-Burton
 Deputy County Treasurer

Robert H. Saylor
 Robert H. Saylor S-1894
 Wisconsin Registered Land Surveyor
 September 28, 1989



Register's Office
 Winnebago County, Wis.
 Received for record the 19th
 day of October A.D. 1989
 at 4:02 o'clock P.M. and
 filed in Vol. 1 of CSM
 on page 2056
Theresa J. Dalton
 Register of Deeds

Sheet 3 of 3 sheets

CERTIFIED SURVEY MAP NO. 2406

Part of the Northeast 1/4 and Southeast 1/4 of the Northeast 1/4 of Section 8, Town 19 North, Range 16 East, Town of Vinland, Winnebago County, Wisconsin

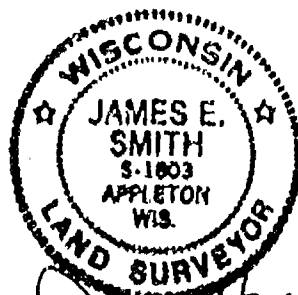
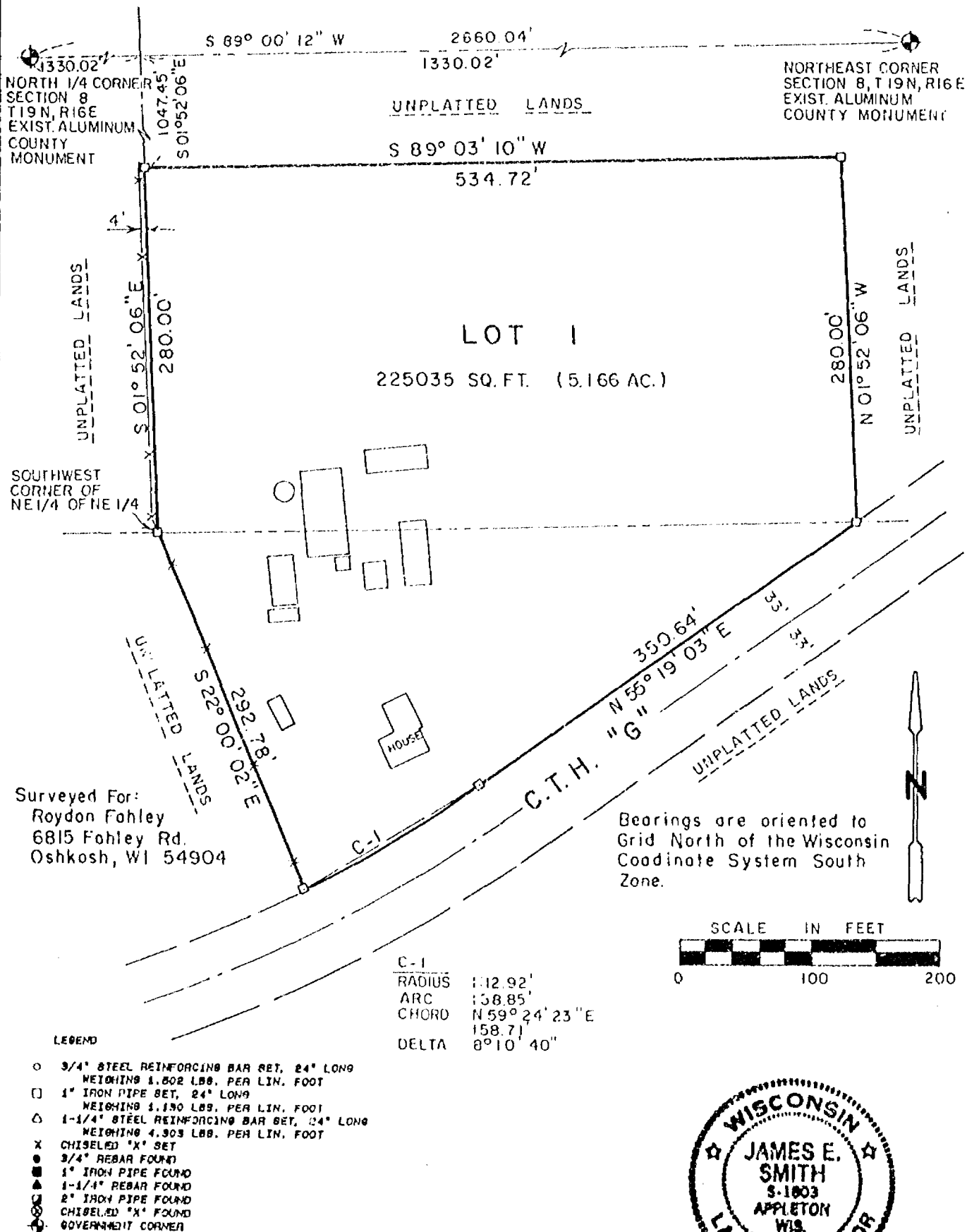

James E. Smith
Aug 8, 1971

Martenson & Eisele, Inc.
CONSULTING ENGINEERING & LAND SURVEYING
1919 AMERICAN COURT
NEENAH, WIS. 54956
PHONE (414)-731-0381

PROJECT NO. 266-035
FIELD BOOK GRID FILE PAGE
DISK 103 FILE 5266035d
SHEET 1 OF 3

THIS INSTRUMENT WAS DRAFTED BY: pge

CERTIFIED SURVEY MAP NO. 2406

SURVEYOR'S CERTIFICATE:

I, James E. Smith, Registered Land Surveyor, do hereby certify:

That I have surveyed, divided and mapped, at the direction of Roydon Fahley part of the Northeast 1/4 and Southeast 1/4 of the Northeast 1/4 Section 8, Town 19 North, Range 16 East, Town of Vinland, Winnebago County, Wisconsin, described as follows:

Commencing at the Northeast corner of said Section 8; thence S-89°-00'-12"-W, along the North line of the Northeast 1/4 of said Section 8, a distance of 1,330.02 feet; thence S-01°-52'-06"-E, along the West line of said Northeast 1/4 of the Northeast 1/4, a distance of 1,047.45 feet to the point of beginning; thence continuing S-01°-52'-06"-E along said West line 280.00 feet to the Southwest corner of said Northeast 1/4 of the Northeast 1/4; thence S-22°-00'-02"-E along the West line of lands described in Document 621796, a distance of 292.78 feet; thence along the Northerly line of C.T.H. "G" 158.85 feet on an arc of a curve to the left having a radius of 1,112.92 feet and whose chord bears N-59°-24'-23"-E 158.71 feet; thence N-55°-19'-02"-E, along the Northerly line of C.T.H. "G" 350.64 feet; thence N-01°-52'-06"-W 280.00 feet; thence S-89°-03'-10"-W 531.72 feet to the point of beginning.

That I have fully complied with Chapter 236.31 of the Wisconsin Statutes in surveying, dividing, and mapping the same and the Town of Vinland, and Winnebago County Subdivision Ordinances.

This map is a correct representation of all of the exterior boundaries of land surveyed and the division thereof.

Given under my hand this 8 day of Aug

James E. Smith
James E. Smith, Reg. Wis. Land Surveyor, S-1803

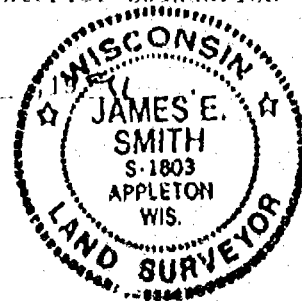

OWNER'S CERTIFICATE:

As owners we, the undersigned, hereby certify that we caused the land above described to be surveyed, divided and mapped and dedicated to the public all as shown and represented on this map.

Roydon Fahley 8-26-11
Owner Date

Owner Date

State of Wisconsin)
)SS
Winnebago County)

Personally came before me on the 26th day of Aug, 1911, the above owners to me known to be the persons who executed the foregoing instrument and acknowledge the same.

Kenneth C. Tietz My Commission Expires 10/24/23
Notary

PROJECT NO. 266-035
SHEET 2 OF 3

CERTIFIED SURVEY MAP NO. 2406

Certificate of Planning Committee:

Pursuant to the Land Subdivision Regulations of the County of Winnebago, Wisconsin, all the requirements for approval have been fulfilled. This Minor Subdivision was approved by the Winnebago County Planning and Zoning Committee on 9th day of September, 1991.

Jeannette Diakoff
V Chairman, Planning and Zoning Committee

Treasurer's Certificate:

I hereby certify that there are no unpaid taxes or unpaid special assessments on any of the lands shown hereon.

Jane Beck
Treasurer

Leith H. Bradley
County Treasurer

8-26-91
Date:

Date: 8/26/91

Certificate of Town Board:

We hereby certify that the Town of Winland approved this Certified Survey Map.

 Town Chairman

 Val

Town Clerk *Rebecca Kuntzel* Date *8/21/19*

This CSM is a portion of Tax Parcel Number 026-169 & 026-165

Register's Office
Winnebago County, Wis.
Received for record this 10th
day of ~~September~~ A.D. 1991
at 8:00 o'clock A.M. and
filed in Vol. 1 of C.S.M
on page 2406
imagine Dead
Register of Deeds

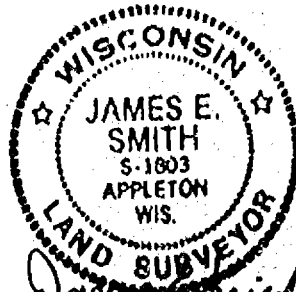

JOHN J. PRISH
Aug 8, 1991

PROJECT NO. 246-035
SHEET 3 OF 3

275611

PLAT OF SURVEY

FOR: Cathy Price
6695 Hilltop Drive
Oshkosh, WI 54904

PROPERTY DESCRIPTION:

See Sheet 2 of 2

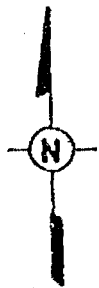

SCALE: 1" = 100'

Bearings are referenced to the North line of the SW 1/4 Section 8-10-16, recorded to bear S89°41'27"W.

LEGEND

- = 1" IRON PIPE FOUND
- = 1"x24" IRON PIPE SET Weighing 1.68 lbs./lin. ft.
- △ = P.C. NAIL SET

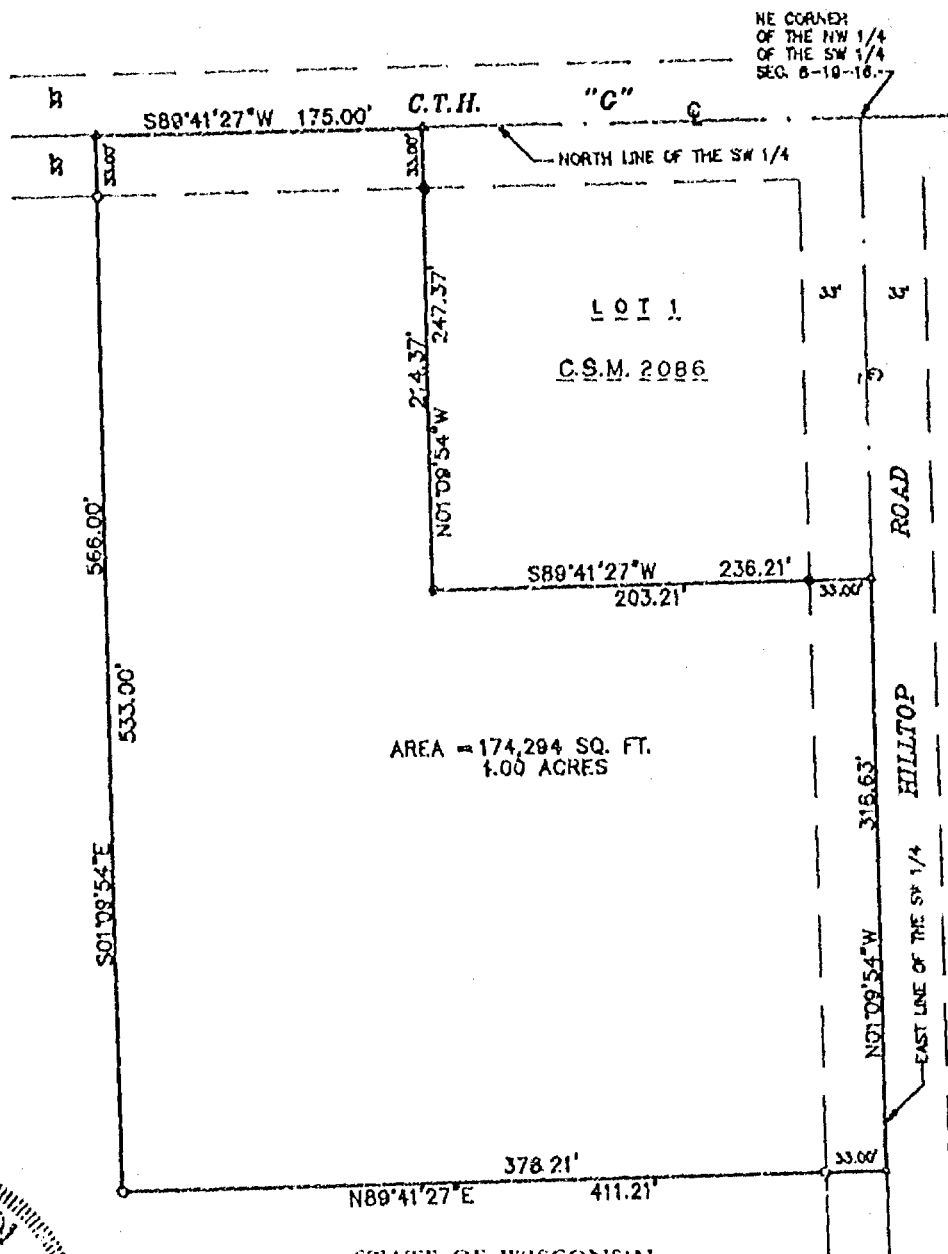
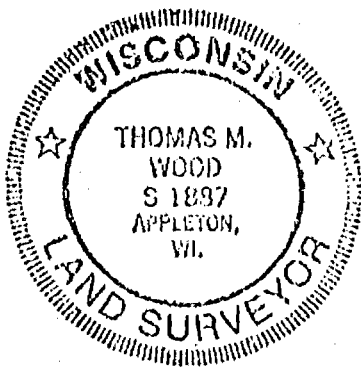

STATE OF WISCONSIN
COUNTY OF OUTAGAMIE

I do hereby certify that I have surveyed the property described above according to official records, and that the plat above drawn is a correct representation of said survey.

Appleton, Wis. Date 5 19 92

Thomas M. Wood
REGISTERED LAND SURVEYOR

Sheet 1 of 2

HARRIS AND ASSOCIATES, INC.

APPLETON, WISCONSIN

DWG. AS- 5354

PLAT OF SURVEY

FOR: Cathy Price
6695 Hilltop Drive
Oshkosh, WI 54904

PROPERTY DESCRIPTION:

Part of the Northwest 1/4 of the Southwest 1/4, Section 8, T19N, R16E, Town of Vinland, Winnebago County, Wisconsin, described as follows: Beginning at the Northwest corner of Lot One of Winnebago County Certified Survey Map number 2086; thence S89°41'27"W, along the North line of the Southwest 1/4, 175.00 feet; thence S01°09'54"E, 566.00 feet; thence N89°41'27"E, 411.21 feet to the East line of the Southwest 1/4; thence N01°09'54"W, along said East line, 318.63 feet to the South line of said Lot One of Certified Survey Map number 2086; thence S89°41'27"W, along said South line, 236.21 feet to the Southwest corner of said Lot One; thence N01°09'54"W, along the West line of said Lot One, 247.37 feet to the point of beginning; containing 4.00 acres of land, more or less, and is subject to all easements and restrictions of record reserving that part presently being used for road purposes.

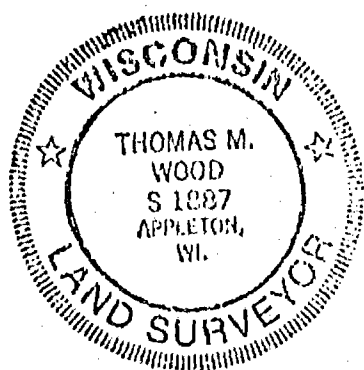

STATE OF WISCONSIN COUNTY OF OUTAGAMIE

I do hereby certify that I have surveyed the property described above according to official records, and that the plat above drawn is a correct representation of said survey.

Appleton, Wis. June 5, 1992
Thomas M. Wood
REGISTERED LAND SURVEYOR

Sheet 2 of 2

HARRIS AND ASSOCIATES, INC.

APPLETON, WISCONSIN

DWG. AS- 5354



Stock No. 26273

WINNEBAGO COUNTY CERTIFIED SURVEY MAP NO. 2511

Lots 55 & 56 of WENTZEL BROS. ASSESSOR'S PLAT and Lot 1 of C.S.M. No. 1764 located in part of Gov't Lots 2 & 3, Sec. 8, T.19N., R.15E., Town of Winneconne, Winnebago County, WI.

Bearings are referenced to the southerly right-of-way line of Wentzel Shore Rd, according to WENTZEL'S BROS. ASSESSOR'S PLAT, assumed bearing, N.82°36'00"W.

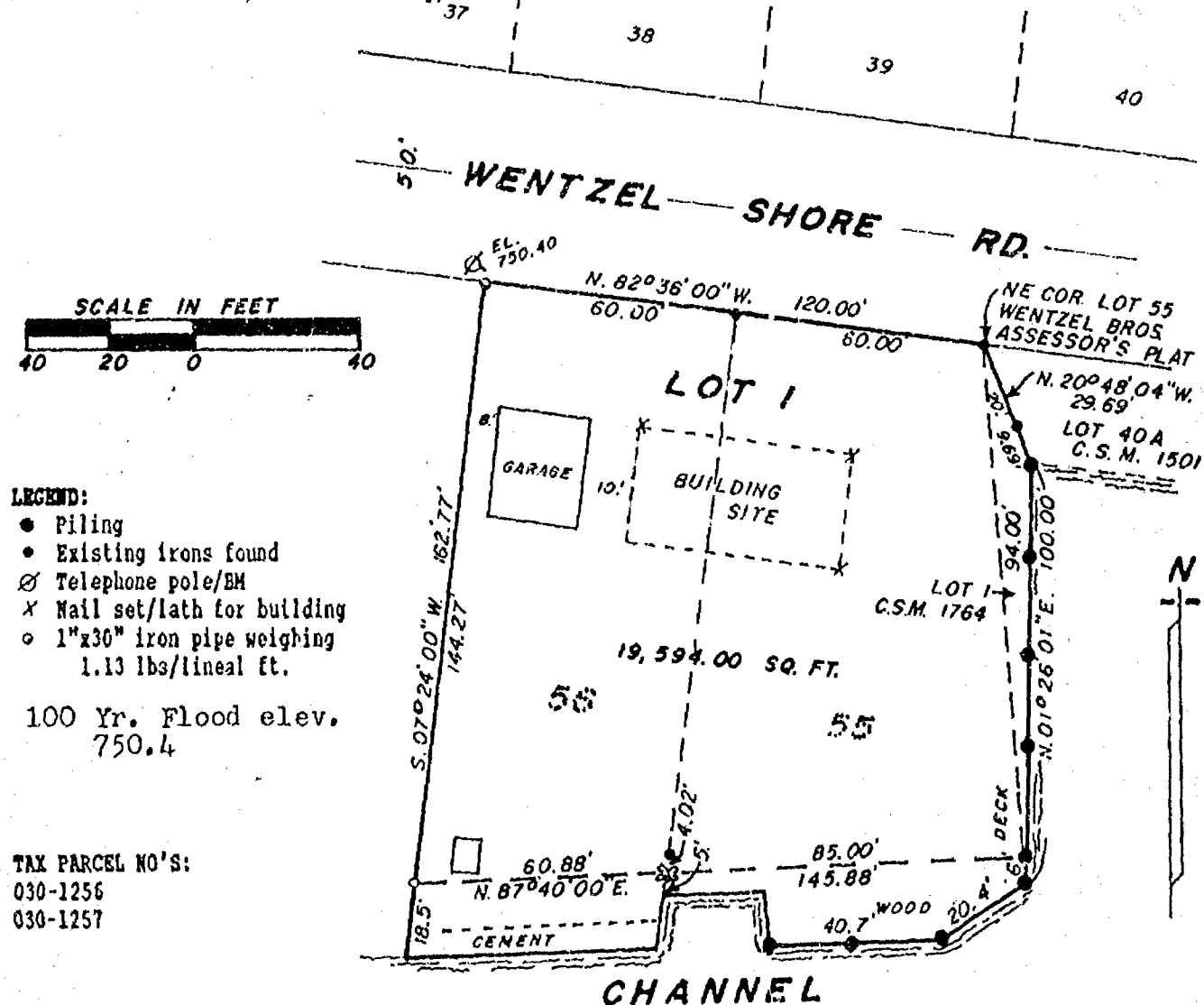
**SURVEYOR'S CERTIFICATE:**

I, Robert H. Saylor, registered land surveyor, hereby certify:

That I have surveyed and mapped the parcel of land known as Lots 55 & 56 of WENTZEL BROS. ASSESSOR'S PLAT and Lot 1 of Certified Survey Map No. 1764 of Winnebago County Records, located in part of Gov't. Lots 2 & 3 of Sec. 8, T.19N., R.15E. in the Town of Winneconne, Winnebago County, Wisconsin, described as follows: Beginning at the Northeast corner of Lot 55 of WENTZEL'S BROS. ASSESSOR'S PLAT. From that point running along the southerly line of Wentzel Shore Rd., N.82°36'00"W. 120.00 ft., thence S.07°24'00"W., 144.27 ft. to a meander line of the existing Channel, thence N.87°40'00"E., along said meander line, 145.88 ft., thence N.01°26'01"E., 94.00 ft., thence N.20°48'04"W., 29.69 ft. to the said point of beginning. Including all of the land lying between the meander line and the water's edge of the Channel and any riparian rights thereto. Being a parcel of land of 19,594.00 sq. ft., more or less. Subject to all easements and restrictions of record.

That I have made such survey and map by the direction of James P. Dragich, N132 W17225 Rockfield Rd., Germantown, WI; 53022; that such map is a true and correct representation of the exterior boundaries of the land surveyed.

That I have fully complied with the provisions of Sec. 236.34 of the Wisconsin Statutes and the Winnebago County Subdivision Ordinance in surveying and mapping the same.

Robert H. Saylor
 Robert H. Saylor S-1894
 Wisconsin Registered Land Surveyor
 March 19, 1992

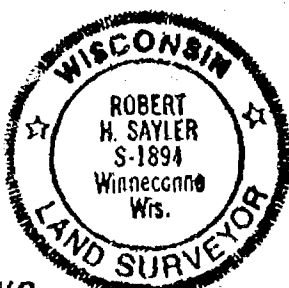

Sheet 1 of 3 sheets



Stock No. 26273

WINNEBAGO COUNTY CERTIFIED SURVEY MAP NO. 2571

Lots 55 & 56 of WENTZEL BROS. ASSESSOR'S PLAT and Lot 1 of C.S.M. No. 1764, located in part of Gov't. Lots 2 & 3 of Sec. 8, T.19N., R.15E., Town of Winneconne, Winnebago County, WI.

OWNER'S CERTIFICATE:

As owners, we hereby certify that we caused the land described on this certified survey map to be surveyed and mapped as represented hereon.

James P. Dragich
James P. Dragich
N132 W17225 Rockfield Rd.
Germantown, WI. 53022

Maureen K. Dragich
Maureen K. Dragich
N132 W17225 Rockfield Rd.
Germantown, WI. 53022

Denise J. Dragich
Denise J. Dragich
N132 W17225 Rockfield Rd.
Germantown, WI. 53022

STATE OF WISCONSIN

COUNTY OF Washington) ss

Personally came before me this 23rd day of March, 1992, the above named persons to me known to be the persons who executed the foregoing instrument and acknowledged the same.

Donald G. Gierach
Notary Public, WI.

My commission expires August 21, 1994

Richard A. Gierach
Richard A. Gierach
6045 Sand Dr.
West Bend, WI. 53095

Mary Ann Gierach
Mary Ann Gierach
6045 Sand Dr.
West Bend, WI. 53095

STATE OF WISCONSIN

COUNTY OF Washington) ss

Personally came before me this 23rd day of March, 1992, the above named persons to me known to be the persons who executed the foregoing instrument and acknowledged the same.

Donald G. Gierach
Notary Public, WI.

My commission expires August 21, 1994

Joseph Weyer
Joseph Weyer
6030 Magnolia Ct.
Hartford, WI. 53027

Virginia Weyer
Virginia Weyer
6030 Magnolia Ct.
Hartford, WI. 53027

STATE OF WISCONSIN

COUNTY OF Washington) ss

Personally came before me this 23rd day of March, 1992, the above named persons to me known to be the persons who executed the foregoing instrument and acknowledged the same.

Rose M. Weninger
Notary Public, WI.

My commission expires November 20, 1994

Robert H. Saylor
Robert H. Saylor S-1894
Wisconsin Registered Land Surveyor
March 18, 1992



Sheet 2 of 3 sheet

SAYLER SURVEY, INC. WINNECONNE, WI.



Stock No. 26273

WINNEBAGO COUNTY CERTIFIED SURVEY MAP NO. 2511

Lots 55 & 56 of WENTZEL BROS. ASSESSOR'S PLAT and Lot 1 of C.S.M. No. 1764, located in part of Gov't. Lots 2 & 3 of Sec. 8, T.19N., R.15E., Town of Winneconne, Winnebago Co., WI.

OWNER'S CERTIFICATE:

As owners, we hereby certify that we caused the land described on this certified survey map to be surveyed and mapped as represented hereon.

Easton
242 E. Ravine Baye Rd.
Bayside, WI. 53217

Beverly J. Easton
242 E. Ravine Baye Rd.
Bayside, WI. 53217

STATE OF WISCONSIN)

COUNTY OF _____) SS

Personally came before me this _____ day of _____, 1992, the above named persons to me known to be the persons who executed the foregoing instrument and acknowledged the same.

_____, My commission expires _____
Notary Public, WI.

CERTIFICATE OF TOWN TREASURER:

STATE OF WISCONSIN)

WINNEBAGO COUNTY) SS

I, Beverly Rosenow, being the duly elected, qualified and acting treasurer of the Town of Winneconne, do hereby certify that in accordance with the records in my office, there are no unpaid taxes or unpaid special assessments as of 1-31, 1992 on any of the land included in this certified survey map.

3-20-92
Date

Beverly Rosenow
Town Treasurer

CERTIFICATE OF COUNTY TREASURER:

STATE OF WISCONSIN)

WINNEBAGO COUNTY) SS

I, Ruth H. Bradley, being the duly elected, qualified and acting treasurer of the County of Winnebago, do hereby certify that the records in my office show no unredeemed tax sales and no unpaid taxes or special assessments as of March 26, 1992 affecting the lands included in this certified survey map.

3/26/92
Date

Ruth H. Bradley
County Treasurer

WINNEBAGO COUNTY PLANNING COMMITTEE CERTIFICATE:

This Certified Survey Map of part of Gov't Lots 2 & 3 of Sec. 8, T.19N., R.15E. in the Town of Winneconne is hereby approved.* Lots 55 & 56 of WENTZEL BROS. ASSESSOR'S PLAT and Lot 1 of C.S.M. No. 1764.

May 1, 1992
Date

Jeanette Desko
Authorized signature

Robert H. Saylor
Robert H. Saylor S-1894
Wisconsin Registered Land Surveyor
March 18, 1992



796434

Register's Office

Winnebago County, Wis.

Received for record this 5thday of May A.D., 1992at 8:48 o'clock A.M. andfiled in Vol. 2 of C.S.M.on page 2511

Marjorie Adams
Register of Deeds

Sheet 3 of 3 sheets.

SAYLER SURVEY, INC. WINNECONNE, WI.

Chg
1400

PART OF THE SOUTHWEST 1/4 OF THE NORTHWEST 1/4 OF SECTION 8, TOWNSHIP 19 NORTH, RANGE 16 EAST, TOWN OF VILLARD, WASHINGTON COUNTY, WISCONSIN.

[illegible][illegible]

DATE	77,042	04	77/11/1981	AC
R/W	1,375	12	87/10/037	AC
TOTAL	82,417	02	87/11/058	AC

[illegible][illegible]

On this day, June 12, 2008

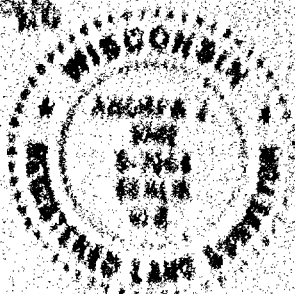

1964

1. 1990年1月1日以前
2. 1990年1月1日至1994年12月31日
3. 1995年1月1日至1999年12月31日
4. 2000年1月1日至2004年12月31日
5. 2005年1月1日至2009年12月31日

1. 1st SA with PMS 1st 1st 1st 1st
2. 1st SA with PMS 1st 1st 1st 1st
3. 1st SA with PMS 1st 1st 1st 1st
4. 1st SA with PMS 1st 1st 1st 1st
5. 1st SA with PMS 1st 1st 1st 1st
6. 1st SA with PMS 1st 1st 1st 1st
7. 1st SA with PMS 1st 1st 1st 1st
8. 1st SA with PMS 1st 1st 1st 1st
9. 1st SA with PMS 1st 1st 1st 1st
10. 1st SA with PMS 1st 1st 1st 1st

M.E.

Martenson & Elzola, Inc.
Exporting • Importing • Forwarding
104 N. Waco St.
Chicago, Ill. 60643
(312) 281-2242
Telex (240) 442-1145
A. and S. Elzola, Inc. (Chicago, Ill.)

REPORT NO. 6-087-001
FILE NO. 100-451
JUL 1963

JUNE 13, 2000

TO: Cartographer/Zoning Secretary

FM: Zoning Administrator

RE: Navigability Determination Map Updates

Diane/Janet:

Please update the GIS for the following DNR navigability determinations:

1. NW 1/4 NW 1/4, S 09, T 19 N, R 16 E, TOWN OF VINLAND (STANNARD)
2. SE 1/4 S 24, T 19 N, R 16 E, TOWN OF VINLAND (STANNARD)
3. N 1/4, S 03, T 19 N, R 16 E, TOWN OF VINLAND (STANNARD)
4. ~~NE 1/4 S 03, T 19 N, R 16 E, TOWN OF VINLAND (STANNARD)~~
5. NE 1/4 S 08, T 19 N, R 16 E, TOWN OF VINLAND (STANNARD)
6. SW 1/4 S 24, T 19 N, R 16 E, TOWN OF VINLAND (STANNARD)

Diane: After updating, determine the affected parcels where navigable and attach a list of parcel numbers affected and within 1000' or 500' so that file 13 can be updated. Tag stream section with L.R. Determin & Date. Modify shoreland zoning appropriately.

Janet: Update File 13, file in parcel file(s) and microfiche in Surveyors Records according to Section, Town, Range.

GIS Updated 6-13-00 by D. Culver

File 13 Updated _____ by _____

Verified by Zoning administrator [Signature]

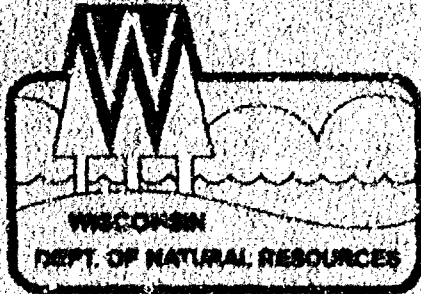

State of Wisconsin \ DEPARTMENT OF NATURAL RESOURCES

Tommy G. Thompson, Governor
George E. Meyer, Secretary
Ronald W. Kazmierczak, Regional Director

Oshkosh Service Center
625 E. City Rd Y Suite 700
Oshkosh, Wisconsin 54901
Telephone 920-424-3050
FAX 920-424-4404

June 7, 2000

RECEIVED

JUN 09 2000

Charles Stannard
Town of Vinland
6085 County Rd. T
Oshkosh, WI 54904

**WINNEBAGO COUNTY
PLANNING DEPT.**

Subject: Navigability Determinations in the Town of Vinland.

Dear Mr. Stannard:

The Department of Natural Resources has completed the navigability determinations as requested. The following waterways have defined bed and banks and the ability to float a small watercraft, therefore meeting the state definition of a "navigable waterway".

- Area #4, NW ¼ of the NW ¼ of Section 9.
- Area #7, SE ¼ of Section 24 has 2 waterways connected to the pond, which is also considered navigable.

The following waterways do not have defined bed and banks and therefore are considered "not navigable".

- Area #1, N ½ of Section 3.
- Area #6, SE ¼ of Section 8, and the NE ¼ of Section 17.
- Area #7, SW ¼ of Section 24, 2 waterways running South.

I have enclosed a map that will help you determine which waterways are navigable. If you have any additional questions, please call me at 920-303-5440.

Sincerely,

Carrie Lutz
Assistant Water Management Specialist

cc: Rob Brown-Winnebago County

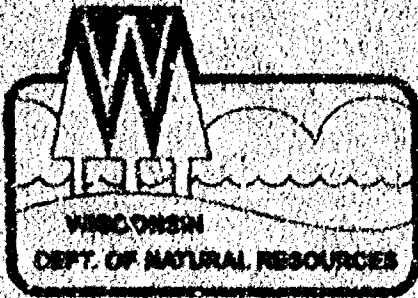

State of Wisconsin \ DEPARTMENT OF NATURAL RESOURCES

Tommy G. Thompson, Governor
George E. Meyer, Secretary
Ronald W. Kazmierczak, Regional Director

Oshkosh Service Center
625 E City Rd Y Suite 700
Oshkosh, Wisconsin 54901
Telephone 920-424-3050
FAX 920-424-4404

June 7, 2000

RECEIVED

JUN 09 2000

Charles Stannard
Town of Vinland
6085 County Rd. T
Oshkosh, WI 54904

**WINNEBAGO COUNTY
PLANNING DEPT.**

Subject: Navigability Determinations in the Town of Vinland.

Dear Mr. Stannard:

The Department of Natural Resources has completed the navigability determinations as requested. The following waterways have defined bed and banks and the ability to float a small watercraft, therefore meeting the state definition of a "navigable waterway".

- Area #4, NW 1/4 of the NW 1/4 of Section 9.
- Area #7, SE 1/4 of Section 24 has 2 waterways connected to the pond, which is also considered navigable.

The following waterways do not have defined bed and banks and therefore are considered "not navigable".

- Area #1, N 1/2 of Section 3.
- Area #6, SE 1/4 of Section 8, and the NE 1/4 of Section 17.
- Area #7, SW 1/4 of Section 24, 2 waterways running South.

I have enclosed a map that will help you determine which waterways are navigable. If you have any additional questions, please call me at 920-303-5440.

Sincerely,

Carrie Lutz
Assistant Water Management Specialist

cc: Rob Braun-Winnebago County



Mapped, edited, and published by the Geological Survey
 in cooperation with the Wisconsin Highway Commission
 and Wisconsin Geological and Natural History Survey
 Control by USGS and USC&GS

Topography by photogrammetric methods from aerial
 photographs taken 1960. Field checked 1961

Polyconic projection. 1927 North American datum
 10,000-foot grids based on Wisconsin coordinate system,
 south and central zones
 1000-metre Universal Transverse Mercator grid ticks.

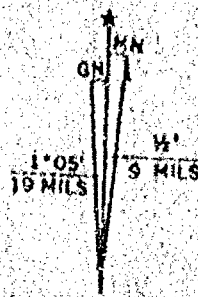

Navigable
Not Navigable

CONTOUR 1
 NATIONAL GEODETIC



Mapped, edited, and published by the Geological Survey
in cooperation with the Wisconsin Highway Commission
and Wisconsin Geological and Natural History Survey
Control by USGS and USC&GS

Topography by photogrammetric methods from aerial
photographs taken 1960. Field checked 1961

Polyconic projection. 1927 North American datum
10,000-foot grids based on Wisconsin coordinate system,
south and central zones

1000 metre Universal Transverse Mercator grid ticks.
zone 15

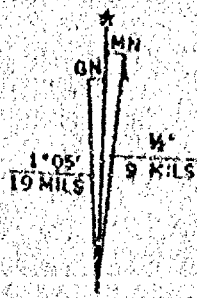



Navigable

Not Navigable

CONTOUR 10
NATIONAL GEODETIC

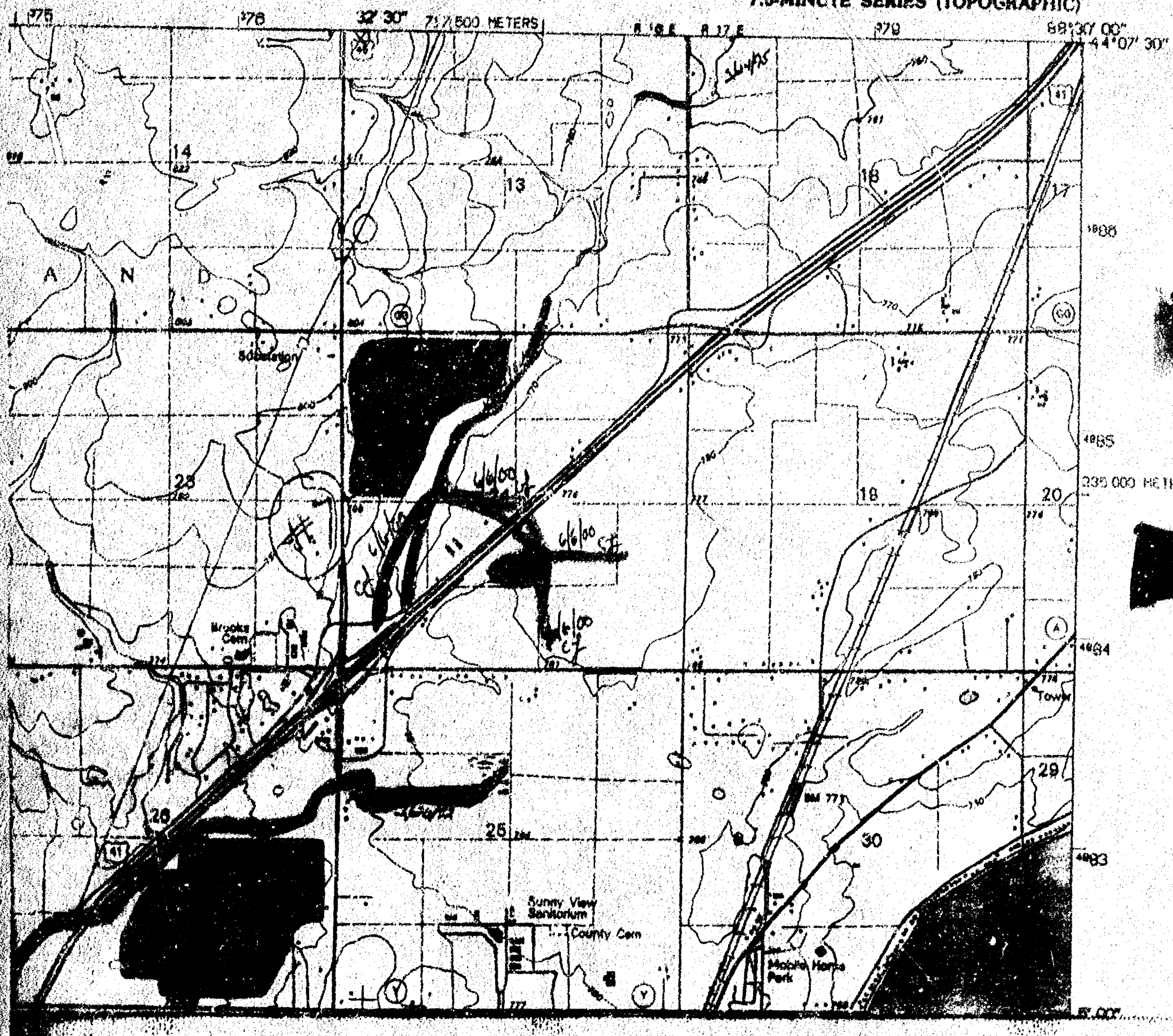
7.5-MINUTE SERIES (TOPOGRAPHIC)



 Navigable

 NOT Navigable

SHORELAND ZONING FORM

[illegible]

SIGNED:

SIGNED: D. Silva

DATE:

DATE: 3-18-02

SHORELAND ZONING FORM

TOWN	PARCEL #	ACTION	DATE
Vinland	026-0199	parcels within	026
	026-0201	shoreland	6-6-00
	026-0203	area as per	
	026-0204	determination	
	026-0508		
	026-0509-02		
	026-0509-04		
	026-0511		
	026-0514		
	026-0515		
	026-0515-01		
	026-0516		
	026-0516-01		
	026-0516-02		
	026-0517-01		
	026-0518-01		
	026-0519-01		
	026-0520		
	026-0520-01		
	026-0520-02		
	026-0520-03		
	026-0521		
	026-0522		
	026-0522-02		
	026-0522-03		
	026-0523		
	026-0524		

SIGNED:

D. Culver

DATE:

3-18-02