

STATE OF WISCONSIN) SS  
WINNEBAGO COUNTY)

## CERTIFIED SURVEY MAP NO. \_\_\_\_\_

ALL OF C.S.M. LOTS 1, 2 AND 3 OF NO. 3255 AND A PART OF  
LOT 1, C.S.M. NO. 2822 LOCATED IN THE SW1/4 OF THE NW1/4 OF  
SECTION 36, T.19N., R.16E., 15TH WARD, CITY OF  
OSHKOSH, WINNEBAGO COUNTY, WISCONSIN.

SURVEYED FOR:  
GERALD KOPE  
3434 JACKSON DRIVE  
OSHKOSH, WI 54901

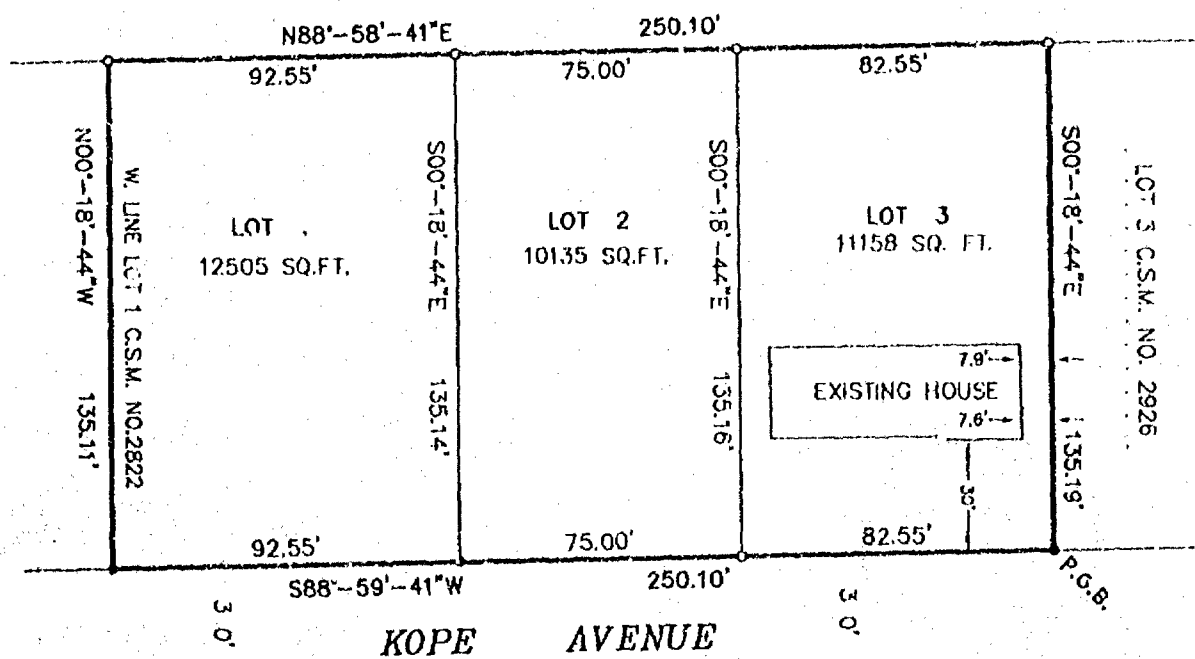

Only if the surveyor's signature or stamp is in RED is this an original copy. Anything other than an original copy may contain unauthorized alterations to the original. The surveyor accepts no responsibility for non-original copies of this document.

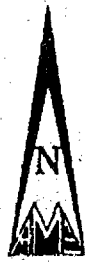
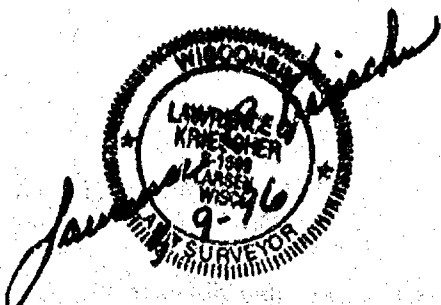
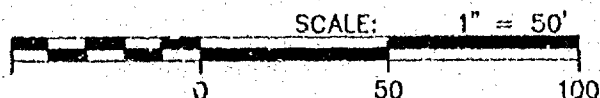

### — LEGEND —

- = 1"x24" IRON PIPE SET  
WT., 1.68 LBS. PER LINEAL FT.
- = 1" IRON PIPE FOUND

**AERO-METRIC**

Aero-Metric, Incorporated  
Land Planning & Design Division

414-849-7708 800-472-5313 FAX (849-7709)  
539 NORTH MADISON STREET CHILTON, WISCONSIN 53014

PROJECT FILE: 2960220  
DWG. FILE: KOPE5  
DRAFTED BY: S.S.  
DATE: 05-09-96  
NOTEBOOK: 134 PAGE: 32  
L- 2256

STATE OF WISCONSIN) SS  
WINNEBAGO COUNTY)

CERTIFIED SURVEY MAP

Sheet 2 of 3

All of Lots 1, 2 and 3 of Certified Survey Map No. 3255, Recorded as Document No. 914583 and a part of Lot 1 of Certified Survey Map No. 2822 Recorded as Document No. 858481 in the Winnebago County Registry and being located in the SW¼ of the NW¼ of Section 36, T.19N., R.16E., 15th Ward, City of Oshkosh, Winnebago County, Wisconsin.

**SURVEYOR'S CERTIFICATE:**

I, Lawrence C. Kriescher, Wisconsin Registered Land Surveyor of Aero-Metric, Inc. certify that I have surveyed, divided and mapped under the direction of Gerald Kope, all of Lots 1, 2 and 3 of Certified Survey Map No. 3255, Recorded as Document No. 914583 and a part of Lot 1 of Certified Survey Map No. 2822 Recorded as Document No. 858481 in the Winnebago County Registry and being located in the SW¼ of the NW¼ of Section 36, T.19N., R.16E., 15th Ward, City of Oshkosh, Winnebago County, Wisconsin containing 33,798 square feet of land and being described by:

Commencing at the Southeast Corner of Lot three (3) of Certified Survey Map No. 3255 and the true point of beginning; thence S88°-59'-41"W. 250.10; thence N00°-18'-44"W. 135.11 feet; thence N88°-58'-41"E. 250.10 feet; thence S00°-18'-44"E. 135.19 feet to the true point of beginning; being subject to any and all easements and restrictions of record.

That such is a correct representation of all exterior boundaries of the land surveyed.

That I have fully complied with the provisions of Chapter 236.34 of the Wisconsin Statutes and the Land Subdivision Ordinance of the City of Oshkosh in surveying and mapping the same.

Dated this 9TH day of May, 1996.

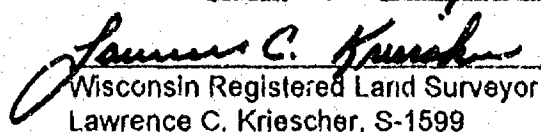
  
Wisconsin Registered Land Surveyor  
Lawrence C. Kriescher, S-1599



**OWNER'S CERTIFICATE:**

As owners, we hereby certify that we caused the land described on this Certified Survey Map to be surveyed, divided and mapped as represented on this map.

Dated this \_\_\_\_\_ day of \_\_\_\_\_, 1996.

In the Presence of:

\_\_\_\_\_  
\_\_\_\_\_

James M. Kope

Colleen I. Kope

Gerald J. Kope

Beth A. Kope

STATE OF WISCONSIN) SS  
WINNEBAGO COUNTY)

Personally came before me this \_\_\_\_\_ day of \_\_\_\_\_, 1996, the above named James M. Kope and Colleen I. Kope and Gerald J. Kope and Beth A. Kope to me known to be the persons who executed the foregoing instrument and acknowledged the same.

Notary Public, \_\_\_\_\_ Wisconsin  
My Commission Expires \_\_\_\_\_

L-2256

STATE OF WISCONSIN) ss  
WINNEBAGO COUNTY)

CERTIFIED SURVEY MAP

Sheet 3 of 3

All of Lots 1, 2 and 3 of Certified Survey Map No. 3255, Recorded as Document No. 914583 and a part of Lot 1 of Certified Survey Map No. 2822 Recorded as Document No. 858481 in the Winnebago County Registry and being located in the SW¼ of the NW¼ of Section 36, T.19N., R.16E., 15th Ward, City of Oshkosh, Winnebago County, Wisconsin

CITY OF OSHKOSH PLANNING COMMISSION CERTIFICATE:

This Certified Survey Map, of all of Lots 1, 2 and 3 of Certified Survey Map No. 3255, Recorded as Document No. 914583 and a part of Lot 1 of Certified Survey Map No. 2822 Recorded as Document No. 858481 in the Winnebago County Registry and being located in the SW¼ of the NW¼ of Section 36, T.19N., R.16E., 15th Ward, City of Oshkosh, Winnebago County, Wisconsin, James M. Kope and Colleen I. Kope and Gerald J. Kope and Beth A. Kope, owners, is hereby approved.

Date: \_\_\_\_\_

Secretary: Bruce Roskom

Dated this 9TH day of MAY, 1996.

Lawrence C. Kriescher  
Wisconsin Registered Land Surveyor  
Lawrence C. Kriescher, S-1599

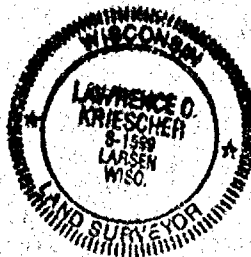

L-2256