

29-19-15

[illegible]

SURVEYOR'S CERTIFICATE:

SHEET 1 OF 2

I, Lawrence C. Kriescher, Wisconsin Registered Land Surveyor of Aero-Metric Engineering, Inc., certify that I have surveyed, divided and mapped under the direction of John Andrashko a part of the Northeast Quarter (NE $\frac{1}{4}$) of the Southwest Quarter (SW $\frac{1}{4}$) of Section Twenty-nine (29), Township Nineteen (19) North, Range Fifteen (15) East, Town of Winneconne, Winnebago County, Wisconsin containing 1.2056 acres of land and being described by: Commencing at the center of said Section 29 and being the true point of beginning; thence South 287.00 feet, along the East line of the SW $\frac{1}{4}$ of said Section 29; thence S89°-41'-33"W 183.00 feet; thence North 287.00 feet, to a point on the North line of the SW $\frac{1}{4}$ of said Section 29; thence N89°-41'-33"E 183.00 feet, along the North line of the SW $\frac{1}{4}$ of said Section 29 to the true point of beginning.

That such is a correct representation of all exterior boundaries of the land surveyed.

That I have fully complied with the provisions of Chapter 236.34 of the Wisconsin Statutes and the Land Subdivision Ordinance of Winnebago County in surveying and mapping the same.

UNPLATTED LANDS

Dated this 27 day of MARCH, 1987.

W. 1/4 CORNER SECTION 29,
T. 19N., R. 15E.

N. LINE OF SW. 1/4 SECTION 29, T. 19N., R. 15E.

CENTER SECTION 29,
T. 19N., R. 15E.

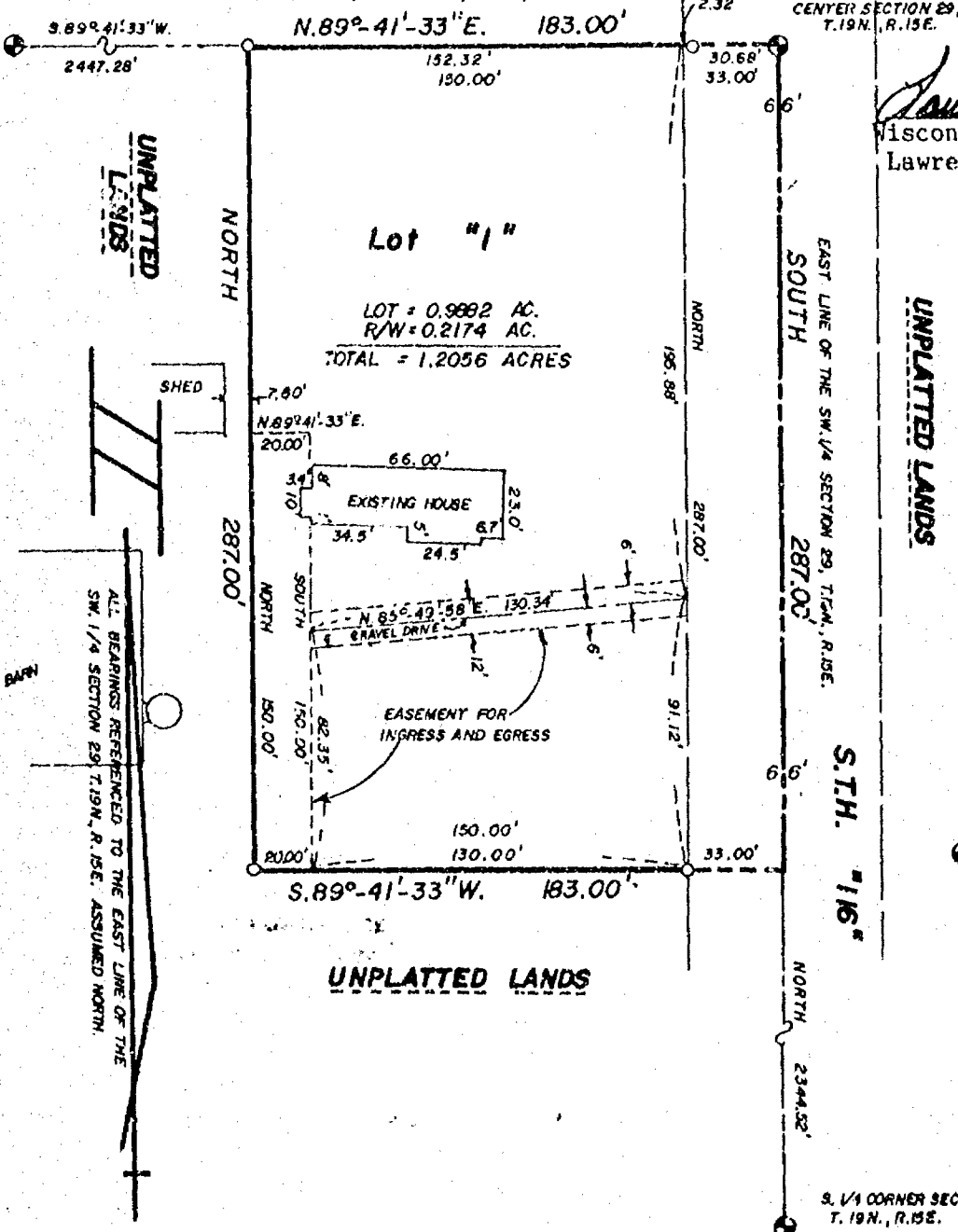

Lawrence C. Kriescher
Wisconsin Registered Land Surveyor
Lawrence C. Kriescher S-1599



LEGEND

- O: 1" x 24" IRON PIPE WEIGHING 1.68 LBS. PER LINEAL FOOT SET
- ⊙: WINNEBAGO COUNTY BERNTSEN MONUMENT NB. 64, PG. 76-77

AERO-METRIC ENGINEERING INC.
539 NORTH MADISON STREET
CHILTON, WISCONSIN 53014

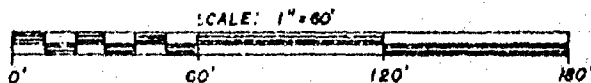

CERTIFIED SURVEY MAP

SHEET 2 OF 2

OWNER'S CERTIFICATE:

As owner, I hereby certify that I caused the land described on this Certified Survey Map to be surveyed, divided and mapped as represented on this map.

Dated this 3rd day of April, 1987.

In the Presence of:

Janice M. Lupton

George Kresal
George Kresal

Mary Ellen Zimecker

STATE OF WISCONSIN)
WINNEBAGO COUNTY) SS

Personally came before me this 3rd day of April, 1987, the above named George Kresal to me known to be the person who executed the foregoing instrument and acknowledged the same.

[Signature]
Notary Public Winnebago Wisconsin
My Commission expires Aug. 2, 1987

WINNEBAGO COUNTY PLANNING & ZONING COMMITTEE:

This Certified Survey Map of a part of the NE $\frac{1}{4}$ of the SW $\frac{1}{4}$ of Section 29, T19N, R15E, Town of Winneconne, George Kresal, owner, is hereby approved.

Date May 11, 1987

Carol Owens
By: Carol Owens, Chairman

Dated this 27 day of MARCH, 1987.

Lawrence C. Kriescher
Wisconsin Registered Land Surveyor S-1599
Lawrence C. Kriescher



Register's Office
Winnebago County, Wis.
Received for record this 1st
day of May, A.D., 1987
at 12:30 o'clock P.M. and
recorded in Vol. 1 of C.S.M.
on page 179
[Signature]
Register of Deeds

Consent
L.B.

679826

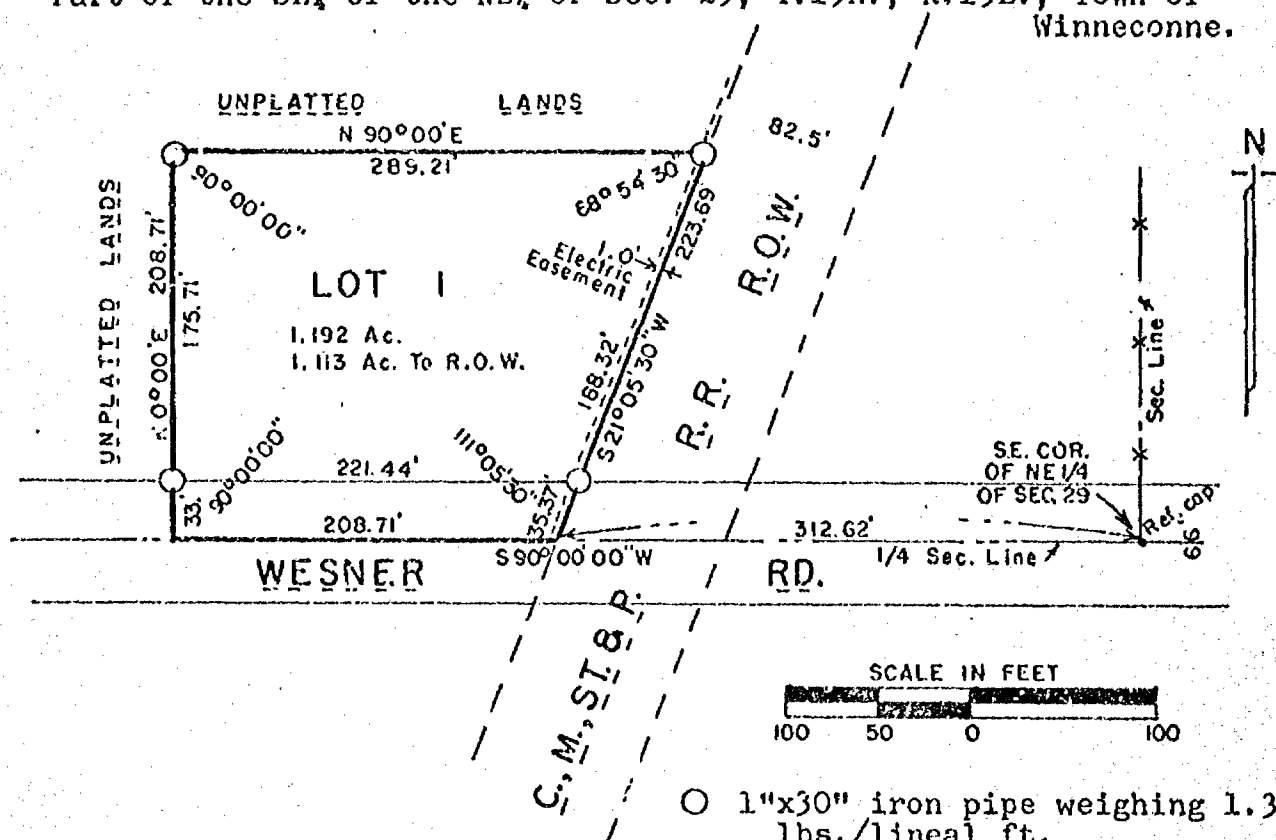
WINNEBAGO COUNTY CERTIFIED SURVEY MAP NO. 272Part of the SE $\frac{1}{4}$ of the NE $\frac{1}{4}$ of Sec. 29, T.19N., R.15E., Town of Winneconne.

Bearings are referenced to the South line of the NE $\frac{1}{4}$ of Sec. 29, assumed bearing, S90°00'00"W.

I, Calvin W. Hawksworth, registered land surveyor, hereby certify: That I have surveyed and mapped the parcel of land located in the SE $\frac{1}{4}$ of the NE $\frac{1}{4}$ of Section No. 29, T.19N., R.15E. in the Town of Winneconne, Winnebago County, Wisconsin, described as follows: Beginning at a point on the center line of Wesner Road that is 312.62 ft., S90°00'00"W of the SE corner of the NE $\frac{1}{4}$ of said Sec. 29. From that point running S90°00'00"W along said centerline, 208.71 ft., thence N0°00'E, 208.71 ft., thence N90°00'E, 289.21 ft., to the Westerly R.O.W. line of the Chicago, Milwaukee, St. Paul & Pacific Railroad, thence S21°05'30"W along said R.O.W. line, 223.69 ft. to the said point of beginning. Subject to and including the utility easement described in Vol. 1008, Page 382 of Records of Winnebago County. Being a parcel of land of 1.192 acres, more or less.

That I have made such survey and map by the direction of Mary Yaroch, R.2, Omro, Wisconsin, 54963; that such map is a true and correct representation of the exterior boundaries of the land surveyed.

That I have fully complied with the provisions of Sec. 236.34 of the Wisconsin Statutes in surveying and mapping the same..

Calvin W. Hawksworth
Surveyor S-1290

Calvin W. Hawksworth
Wisconsin Registered Land Surveyor
January 16, 1978

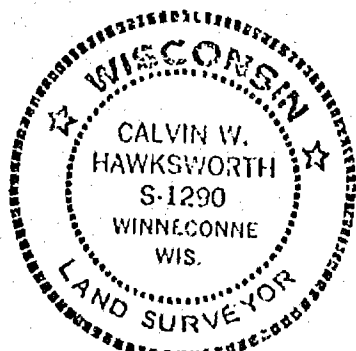

Sheet 1 of 2 sheets

WINNEBAGO COUNTY CERTIFIED SURVEY MAP NO. 272.
Part of the SE $\frac{1}{4}$ of the NE $\frac{1}{4}$ of Sec. 29, T.19N., R.15E., Town of
Winneconne.

OWNER'S CERTIFICATE OF DEDICATION

As owner(s) I(we) hereby certify that I(we) caused the land described on this Certified Survey Map to be surveyed, divided, mapped and dedicated as represented hereon.

WITNESS the hand and seal of said owner (s) this 19 day of January, 1978.
In presence of:

James T. Haedt

Mary K. Yaroch
Owner(s)
5535 Hwy 116
Address
Omro Wisconsin 54963
City-State

STATE OF WISCONSIN) SS
WINNEBAGO COUNTY)

Personally came before me this 19 day of January, 1978, the above named Mary K. Yaroch to me known to be the person(s) who executed the foregoing instrument and acknowledged the same.

Eva May Coats
Notary Public, Winnebago Co, Wisc.

My commission expires June 8, 1980.

WINNEBAGO COUNTY PLANNING COMMITTEE CERTIFICATE

This Certified Survey Map of part of the SE $\frac{1}{4}$ of the NE $\frac{1}{4}$ of Sec. 29, T.19N., R.15E, Town of Winneconne is hereby approved.

1-23-78
Date

Robert M. Hunter, Pres
Chairman
Winnebago Co. Planning Committee

Calvin W. Hawksworth
Calvin W. Hawksworth S-1290
Wisconsin Registered Land Surveyor
January 16, 1978

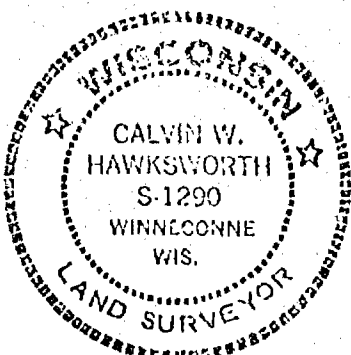

Registered Office
Winnebago County, Wis.
Received for record this 23rd day of January, A.D., 1978 at 2:30 o'clock P.M. and recorded in Vol. 1 of S. Maps on page 272
Robert M. Hunter
Register of Deeds

009842

Survey of NE 1/4 Sec 29 T 19 R 15 E by W.W. Gould Court House Record Recovered Book P. 1
 Surveyor April 29 1886 Register of Deeds Office.

Town 19 North Range No 15 East of 4th P. M. Wisconsin Sec 29

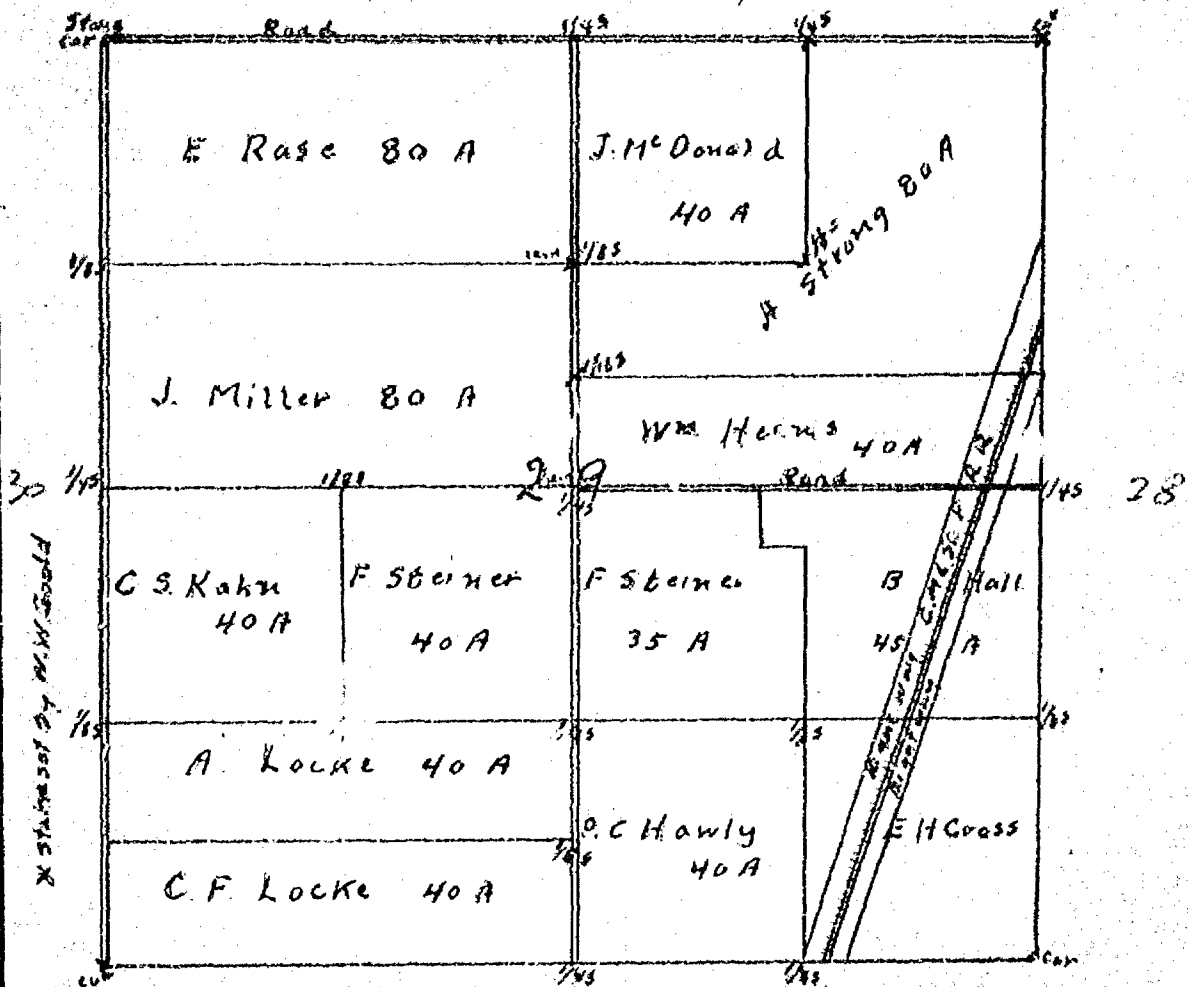

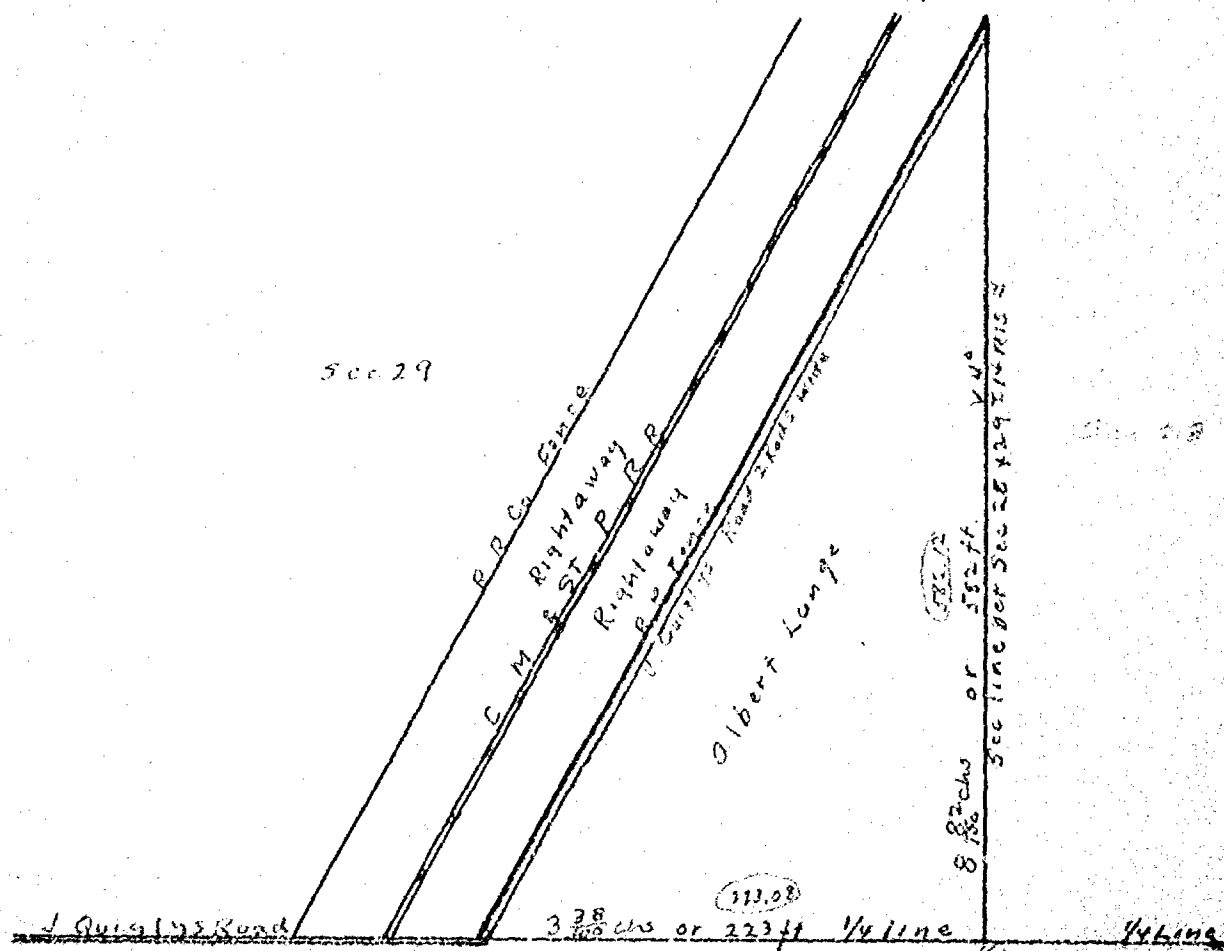

Began at 1/4 S Bet Sec 28 & 29 Bearings gone but found stake that I set in 1886 North from this syske Bet Sec 28 & 29 V 4° 8.82 R R Company's fence built along the Right of way thence in a Southwesterly direction to point on 1/4 line 223 Ft west from 1/4 S thence East on 1/4 line V 3° 45' 223ft to place of beginning I drew a map of this piece of land and gave it to Albert Lange for the purpose of haveing a Deed drawn up for this piece of land Began March 5th 1907 Completed 5th 1907 W W Gould Co Surveyor

Albert Lange	Chairman
John Quigly	
August Lange	Flagman

CITY OF OSHKOSH ENGINEERING DEPARTMENT	DRAWN	SURVEY OF PIECE OF LAND IN SE CORNER OF SE NE SEC 29 T 19 N R 15 E TOWN OF WINNECONNE WINNEBAGO CO WIS.
	SCALE	

No 622 Survey of Piece of Land in S.E. Corner of S.E.N.E. Sec. 29

For Albert Lange

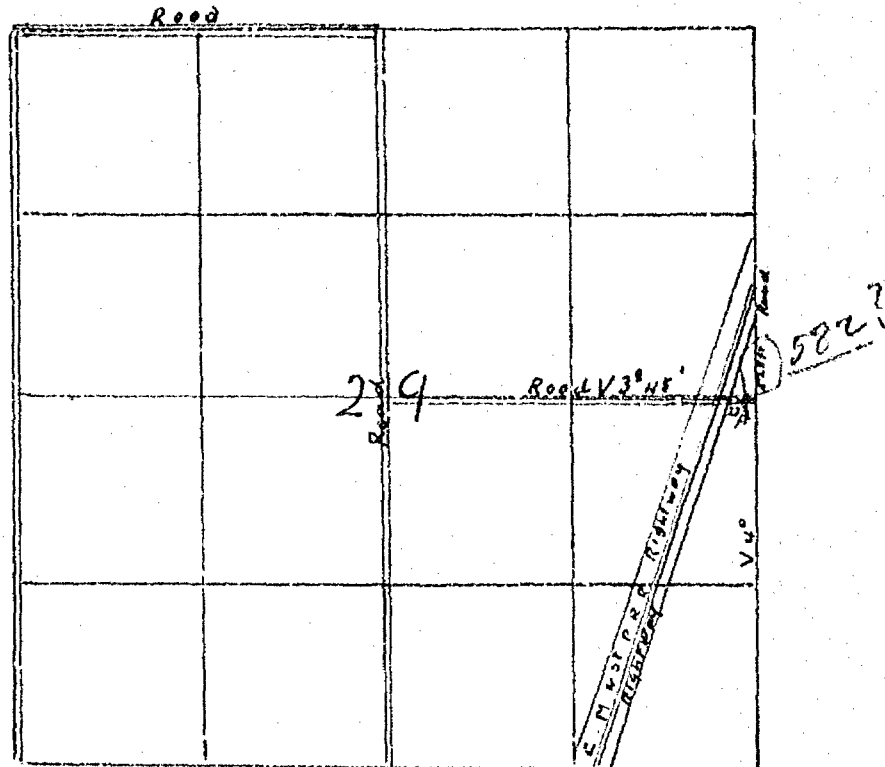
Town 19 N of Rang No 15 East
Town of Winneconne

Began at 1/4 S Bet Sec 28 & 29 B.T. Gone but found stake where I set it in 1886. thence North on Sec line Bet Sec 28 & 29 V 4° 528 ft to fence built along R R Co Rightway by C M & St P R R Co thence West from 1/4 S in center of Road in Sec 29 V 3° 45' 223 ft intersect R R Co fence built along Rightway I drew a map of this piece of land and gave it to Albert Lange on March 8th 1907 for the purpose of haveing a Deed drawn up for this piece of land

John Quigly Chainman
Albert Lange

W W Ooold CO Surveyor
March 5th 1907

CITY OF OSHKOSH
ENGINEERING DEPARTMENT

DRAWN

SCALE

Survey For Kenny Weisner - John Freund Realtor

Description For Parcel # 1
That Part Of The S.W.1/4 Of The N.E.1/4 Of Sec. 29-19-15, Town Of Winneconne,
Winnebago County, Wis. Bounded & Described As Follows:
The North 594.0 ft. Of The West 408.0 ft. Of The S.W.1/4 Of The N.E.1/4 Of
Sec. 29-19-15. Said Parcel Contains 5.57 Acres More Or Less, Except That Portion
Used For Road Purposes.

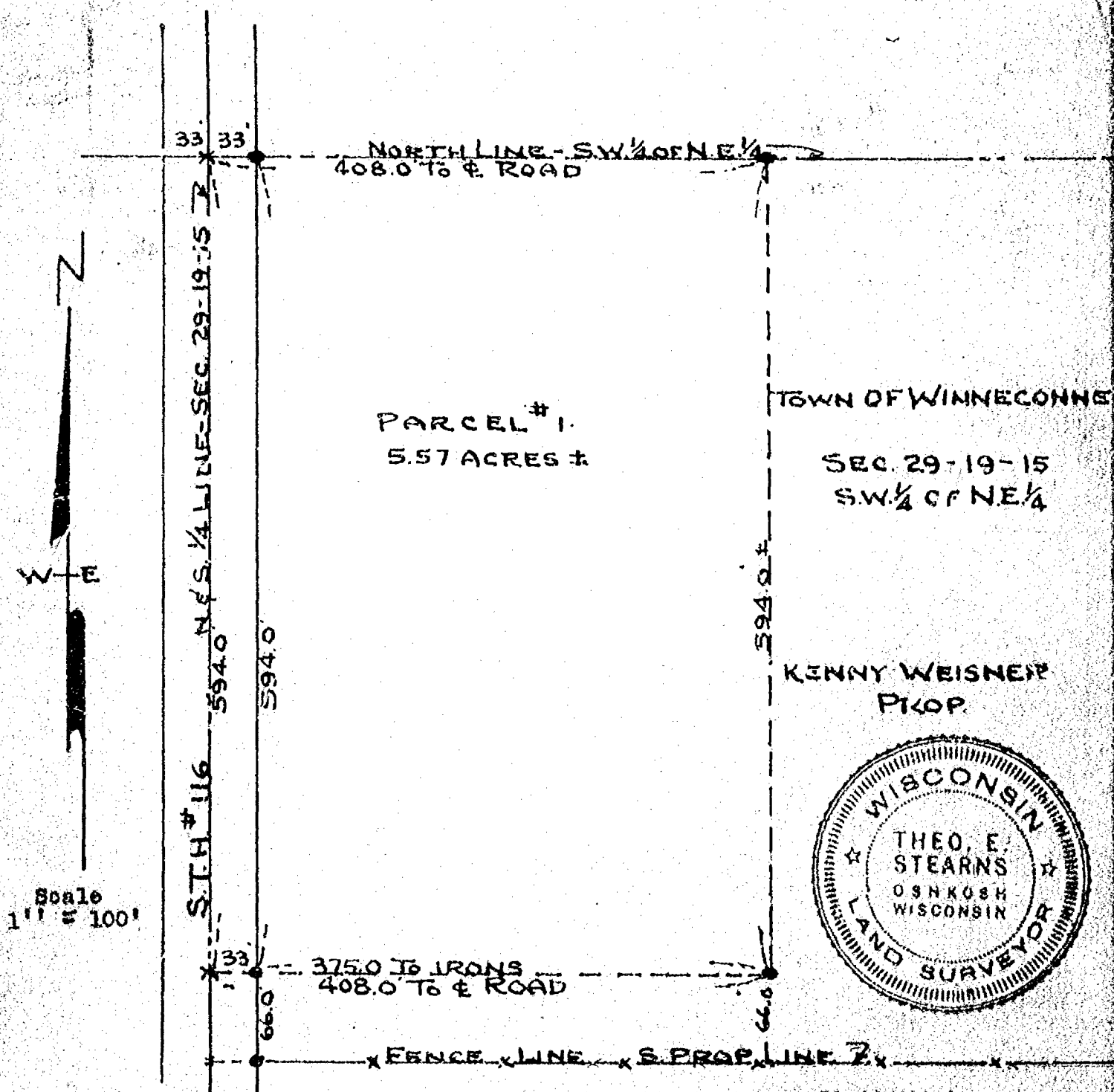

Survey & Platting Co.
Oshkosh, Wis.
T.E. Stearns - Reg. Surveyor
July 19, 1973

(5)

Survey For Winnebago County - Robert Graf

Description For Parcel # 1

That Part Of The S.W.1/4 Of The S.E.1/4 Of Sec. 29-19-15, Town Of Winneconne, Winnebago County, Wis. Described As Follows: The North 200.0 ft. Of The West 300.0 ft. Of The S.W.1/4 Of The S.E.1/4 Of Sec. 29-19-15. Said Parcel Contains 1.38 Acres More Or Less, Except That Portion Used For Highway Purposes.

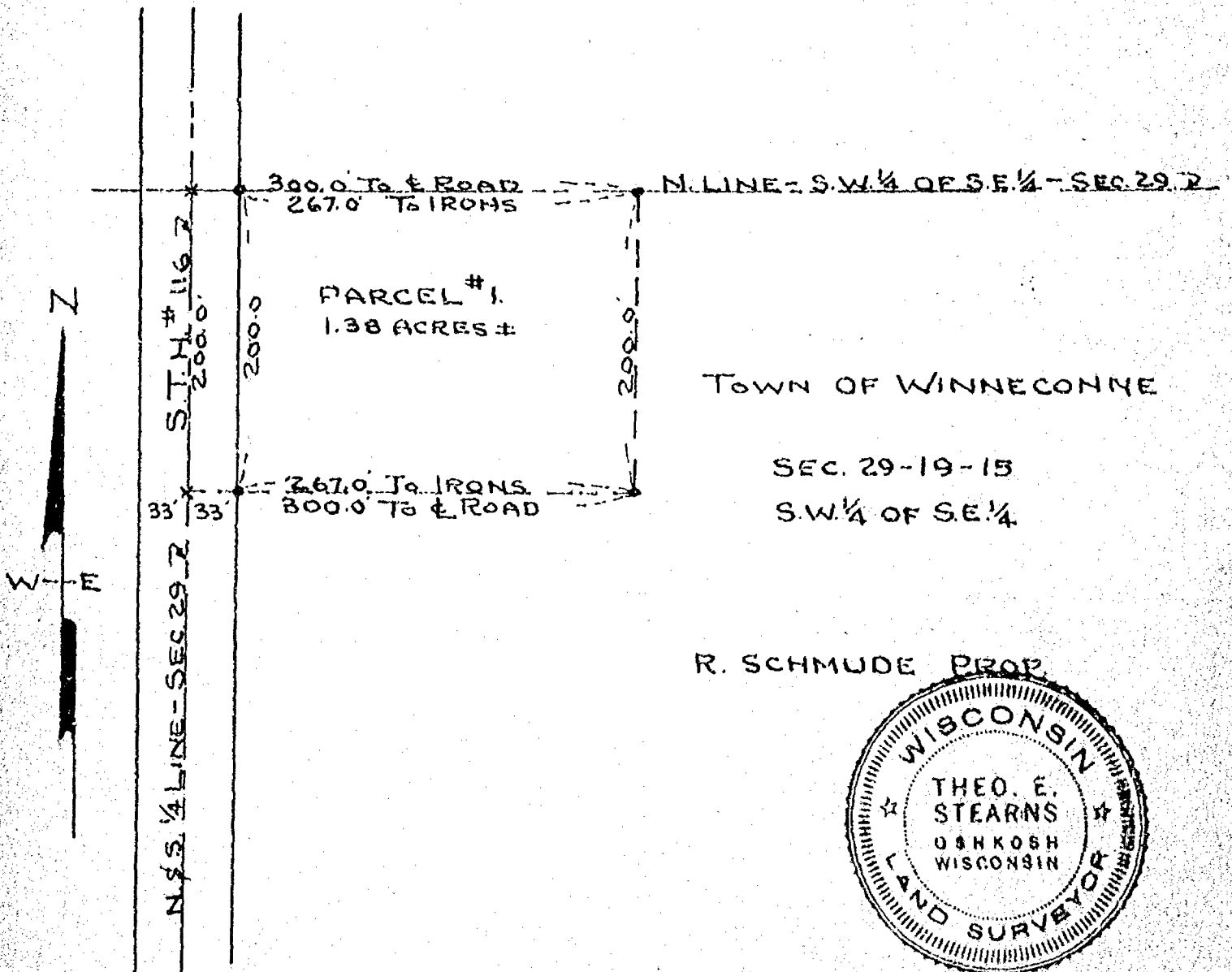

Plat of Survey

PART OF THE SE 1/4 OF THE NW 1/4 OF SEC. 29, T.19N.,
R.15E., TOWN OF WINNECONNE, WINNEBAGO CO., WI.

LEGAL DESCRIPTION:

All that part of the SE 1/4 of the NW 1/4 of Sec. 29, T.19N.,
R.15E. in the Town of Winneconne, Winnebago County, Wisconsin,
described as follows: Beginning at a point on the East line of the
NW 1/4 of said Sec. 29 that is 2085.14 ft., S.01°11'01"E. of the
North 1/4 corner of said Sec. 29. From that point running
S.88°34'09"W., 323.45 ft., thence N. 01°11'01" W., 764.87 ft.,
thence N.88°34'09"E., 323.45 ft. to the East line of the NW 1/4 of
said Sec. 29, thence S.01°11'01"E., 764.87 ft. to the said point of
beginning. Being a parcel of land of 5.679 acres. Reserving
therefrom the Easterly 33.00 ft. presently used for road purposes.
Subject to all easements and restrictions of record.

N 1/4 COR.
SEC. 29-19-15

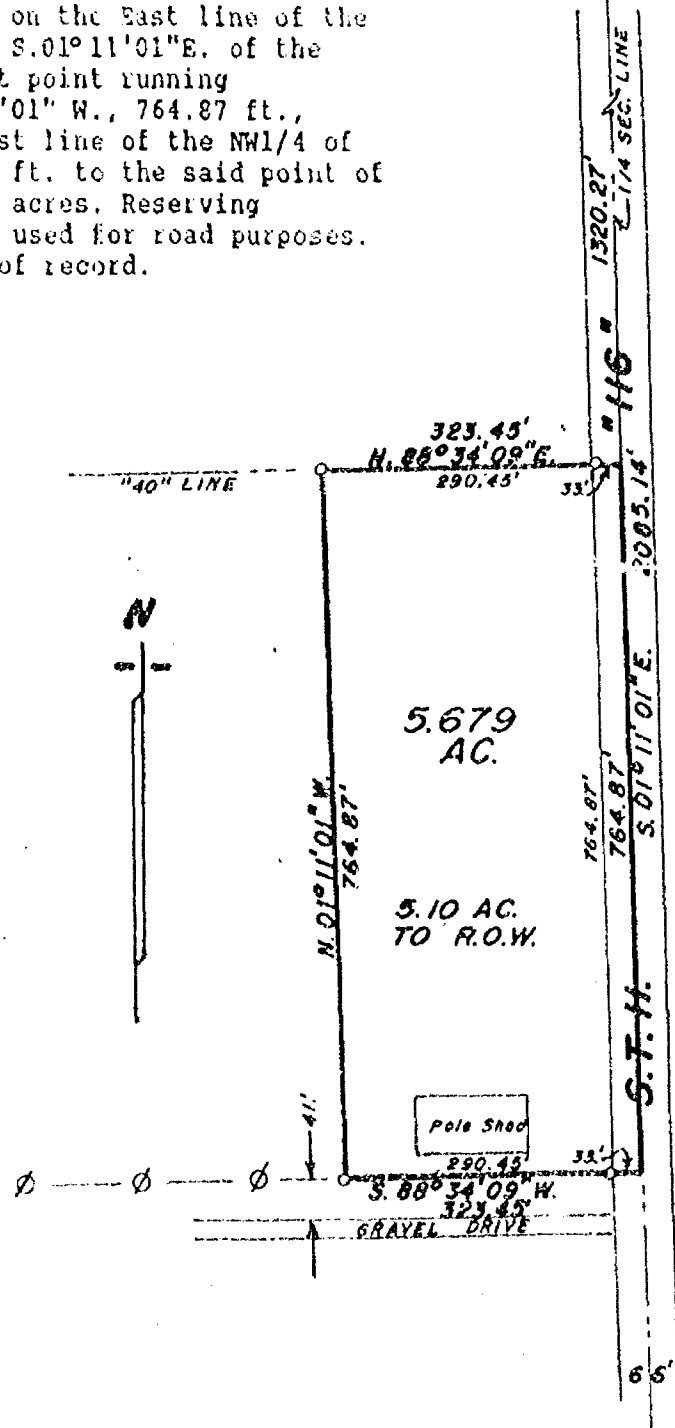

CLIENT: DALE VOLF
222 9TH AVE.
WINNECONNE, WI.
54986

LEGEND

- = Existing monuments
- = 2' x 30' iron pipe set
- = 1' x 30' iron pipe set
- = reference caps or RR spikes
- ⊙ = Bernisen or Harrison monuments
- x-x = fence
- () = recorded as
- = stone monument

⊕ = Power poles

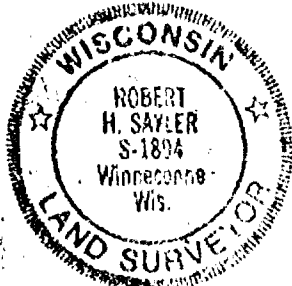

SURVEYORS CERTIFICATE

I, hereby certify that I have surveyed the property
as shown, according to official records and that the plat
above drawn is an accurate and correct representation of
said survey. JUNE 20, 1991

Robert H. Saylor
Wisconsin Registered Land Surveyor S-1894

Saylor
Survey, Inc.

133A WEST MAIN, BOX 252, WINNECONNE, WI 54980

SCALE 1 IN. = 200 FT.
PROJECT NO. S-002352
FIELD BOOK 61 PAGE 51