

26-19-15

SURVEY OF LOT 6 NW 1/4 SW 1/4 SEC 26 TOWNSHIP NO 19 RANGE NO 15 EAST 2/6
TOWN OF WINNECONNE.

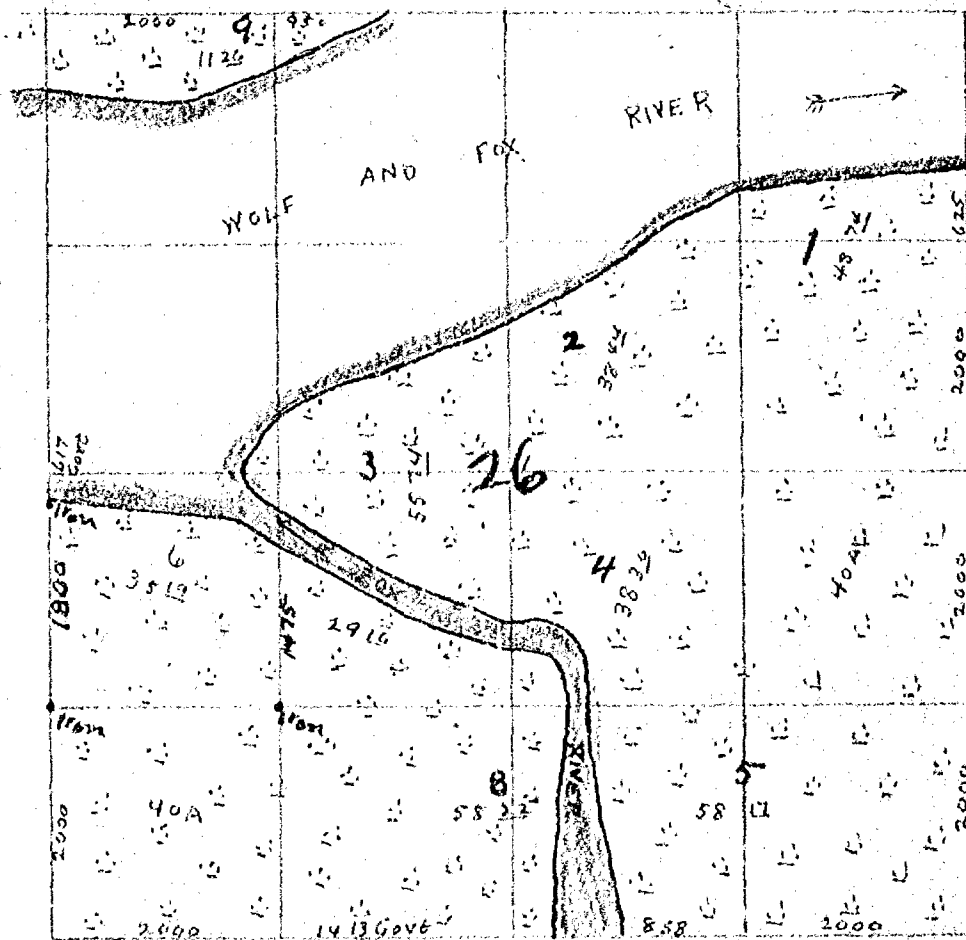

I Began at a iron stake set at the corner of Sec 27-28-33-34 Ran East 80.00
chs V 3-10' I then turned North at Right angles and surveyed out Lot 6 or
NW 1/4 SW 1/4 Sec 26 and set iron stakes as shown marked in Red Ink on above
map stakes set was 4 inch Boiler flue marked with cold chissel 12 ft long
Drove in the marsh 16 ft 2 ft out of ground with figures in plain sight
Began Feb 28th Completed March 1st 1913

W N Gould Co Surveyor
Abert Weisner, Chairman
Sumner Blake

CITY OF OSHKOSH
ENGINEERING DEPARTMENT

DRAWN

SCALE

SURVEY OF LOT 6 NW 1/4 SW 1/4 SEC 26
TOWNSHIP NO 19 RANGE NO 15 EAST
TOWN OF WINNECONNE WINNEBAGO COUNTY WIS.

6-A

MAP OF SEC 26 TOWNSHIP NO 19 RANGE NO 15 EAST TOWN OF WINNECONNE

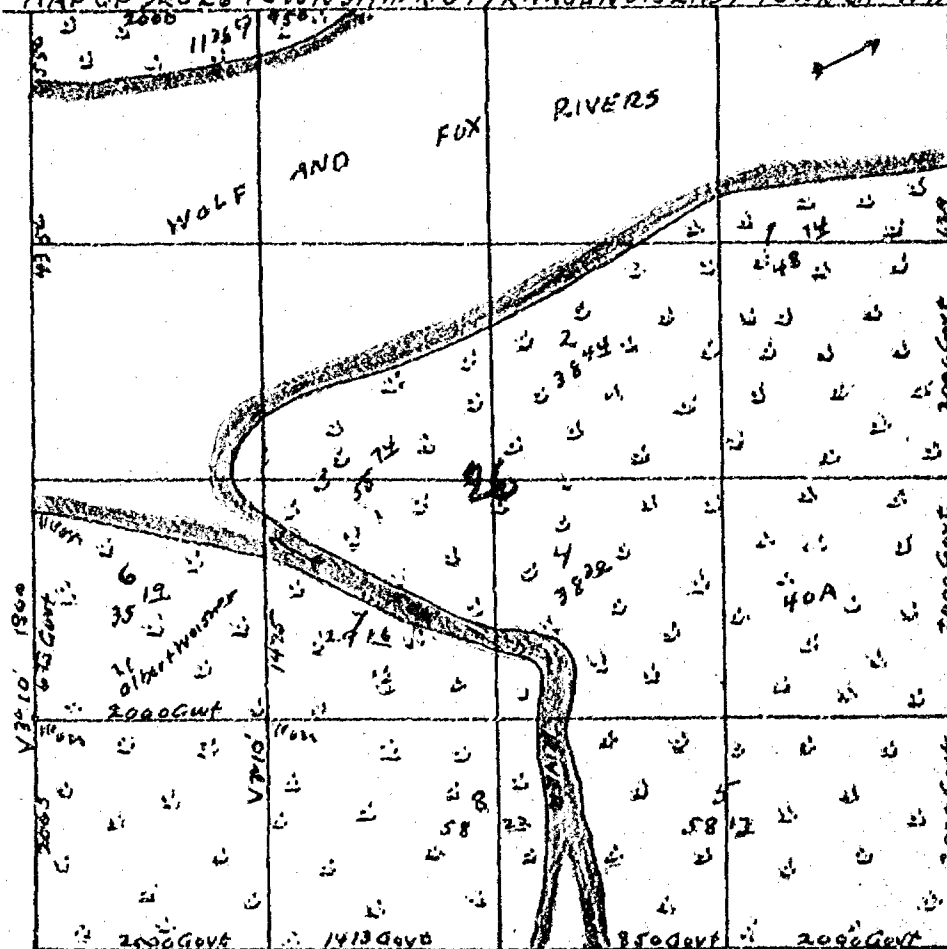
WINNEBAGO
COUNTY
WISCONSIN

I Began at a iron stake set at the corner of Sec 27-28-33-34 ran East 8000 chs
 I then turned North at Right angles and surveyed out Lot 6 or NW 1/4 SW 1/4 Sec 26
 and set iron stake as shown marked in Red Ink on above map stakes set was
 Boiler flues 12 ft long 4 inches in diameter and properly marked with cold
 chissel drove them in the marsh 10 ft left 2 ft out of marsh with figures
 in plain sight Began Feb 28th Completed March 1st 1918

W W Gould Co Surveyor
 Albert Waisner
 Sumner Blake Chainman
 W W Gould

Sec 26

CITY OF ODHKOSH
 ENGINEERING DEPARTMENT

DRAWN

SCALE

SURVEY OF LOT 6 NW 1/4 SW 1/4 SEC 26
 TOWNSHIP NO 19 RANGE NO 15 EAST