

Plat of Survey

PART OF GOV'T. LOT 2, SEC. 24, T.19N., R.15E., TOWN OF WINNECONNE, WINNEBAGO COUNTY, WISCONSIN

CLIENT: MARC & LISA CURTIS
5847 MAIN ST.
BUTTE DES MORTS, WI 54927

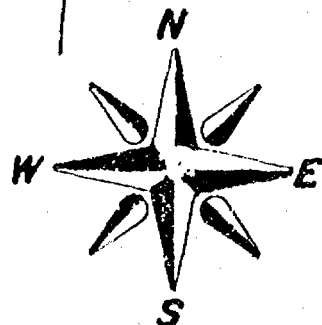
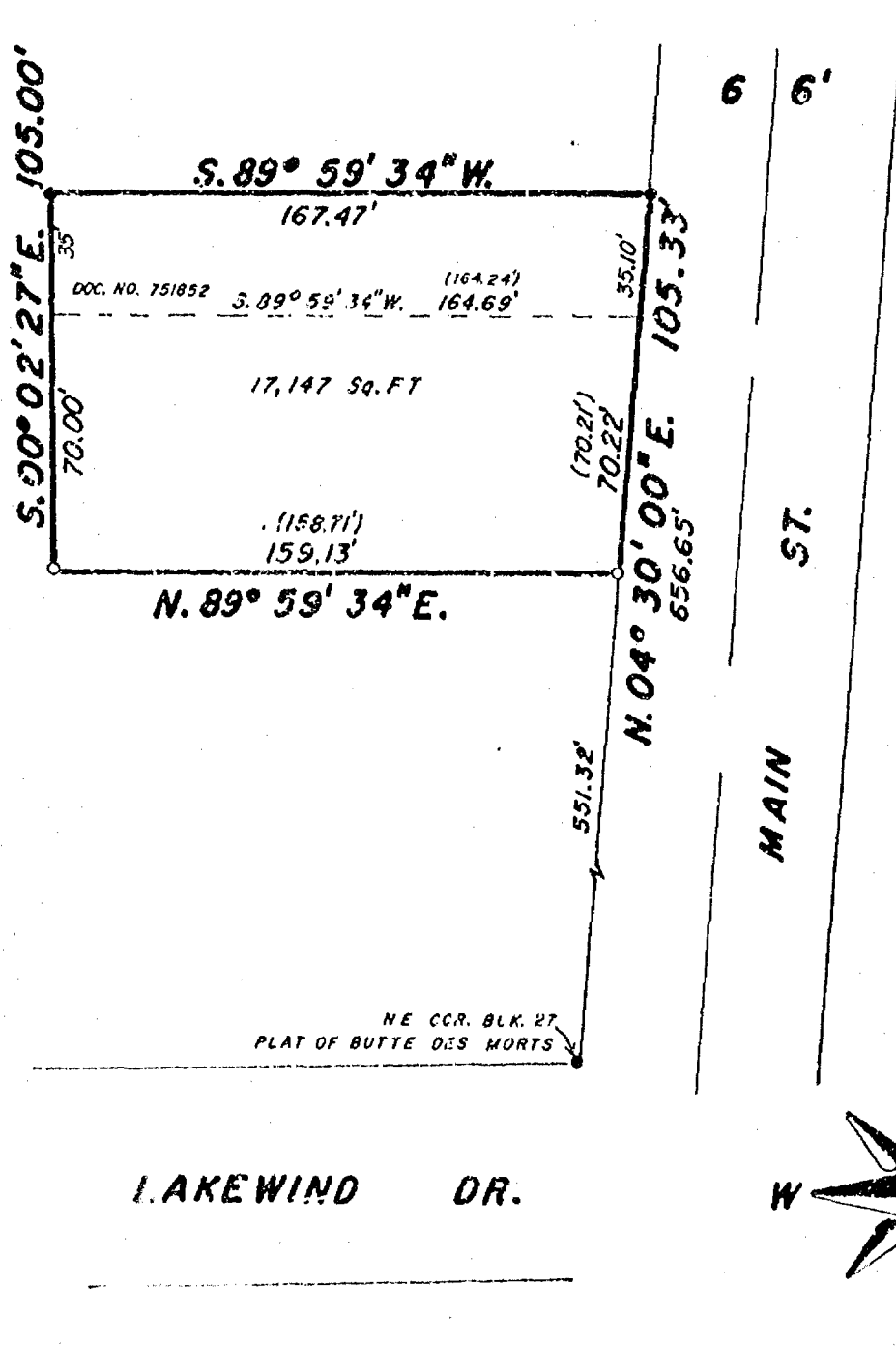

LEGEND

- = Existing monuments
- = 2" x 30" iron pipe set
- ◊ = 1" x 30" iron pipe set
- ⊙ = reference caps or RR spikes
- ⊕ = Bernsten or Harrison monuments
- x—x = fence
- () = recorded as
- = stone monument



SURVEYORS CERTIFICATE

I, hereby certify that I have surveyed the property as shown, according to official records and that the plat above drawn is an accurate and correct representation of said survey. DECEMBER 2, 1992

Calvin W. Hawksworth
Wisconsin Registered Land Surveyor S-1290

Sawyer
Survey, Inc.

135A WEST MAIN, BOX 252, WINNECONNE, WI 54986

SCALE 1 IN. = 50 FT.
PROJECT NO. S-002612
FIELD BOOK 63 PAGE 115

**SURVEY for LAKEWIND CORPORATION
of WETLANDS AREA**

A part of the Northwest Quarter (NW $\frac{1}{4}$) of the Southwest Quarter (SW $\frac{1}{4}$) of Section Twenty-four (24), Township Nineteen (19) North, Range Fifteen (15) East, Town of Winneconne, Winnebago County, Wisconsin containing 2.48 Acres of land more or less and being described by:

Commencing at the West Quarter (W $\frac{1}{4}$) Corner of said Section 24; running thence N.89°-58'-49"E. 379.41 feet along the North line of the SW $\frac{1}{4}$ of said Section 24; thence South 744.03 feet to the true point of beginning; thence N.87°-01'-15"E. 197.64 feet; thence N.34°-48'-54"E. 82.36 feet; thence S.87°-01'-46"E. 83.66 feet; thence S.24°-41'-00"E. 15.08 feet; thence S.02°-45'-45"E. 136.87 feet; thence S.01°-45'-34"W. 67.42 feet; thence S.05°-10'-04"W. 48.89 feet; thence S.12°-45'-18"W. 37.79 feet; thence S.26°-50'-57"W. 75.17 feet; thence S.47°-43'-34"W. 48.55 feet; thence N.51°-03'-10"W. 308.59 feet; thence N.67°-16'-44"W. 24.64 feet; thence N.08°-40'-47"W. 188.35 feet to the true point of beginning.

SURVEYOR'S CERTIFICATE:

I, Thomas M. Kromm, Wisconsin Registered Land Surveyor of Aero-Metric Engineering, Inc., certify that I have surveyed the above described property and that the map shown below is a true and accurate representation thereof to the best of my knowledge and belief.

Dated this 14th day of January, 1992.

Thomas M. Kromm
Wisconsin Registered Land Surveyor, S-2062
Thomas M. Kromm

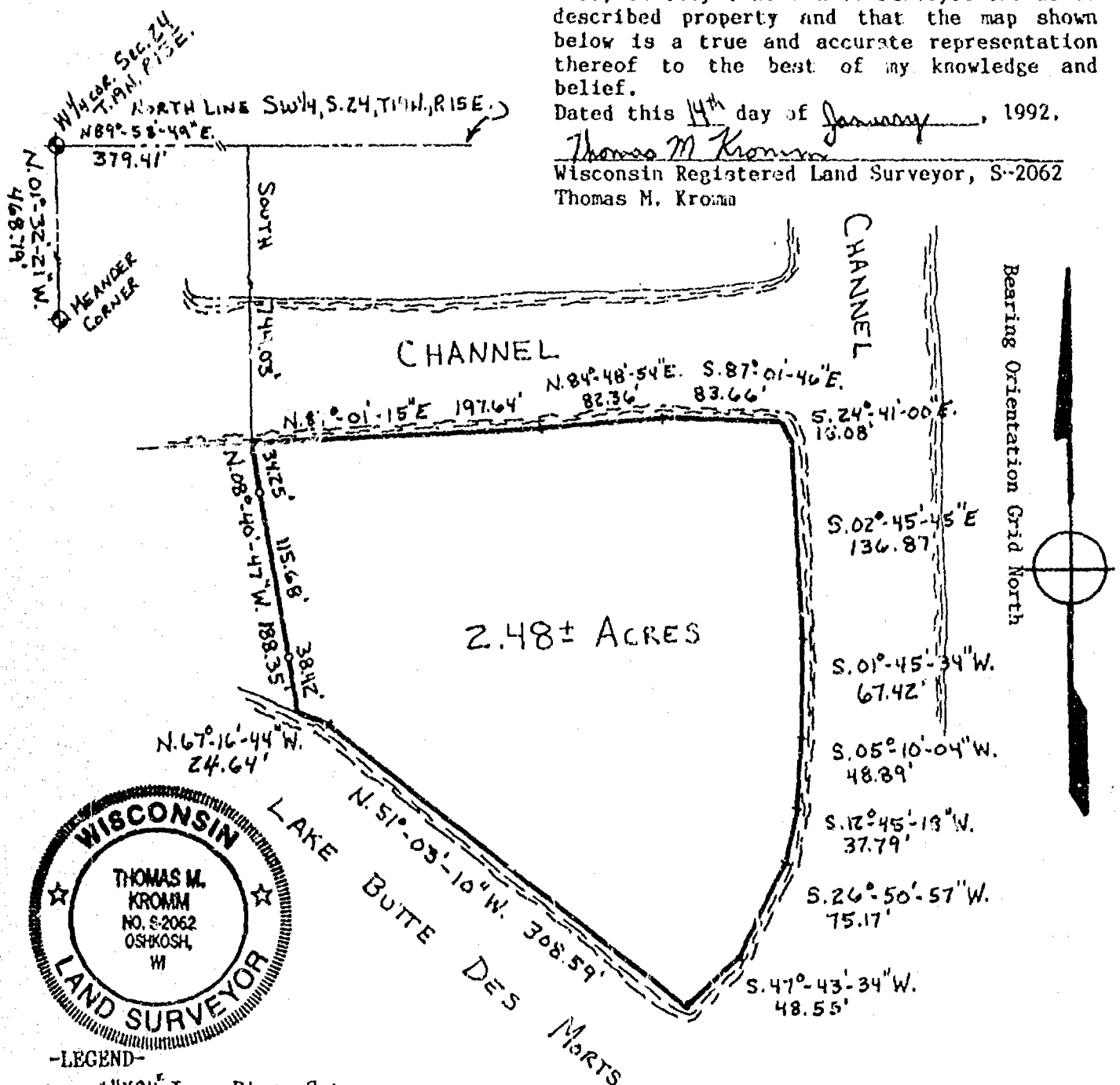

-LEGEND-

- o = 1"X24" Iron Pipe, Set
 - ⊙ = Winnebago County Berntsen Monument
- SCALE: 1" = 100'

NOTE: No Iron Pipes were set on Exterior Boundary.
Iron Pipes were set only on the Westerly Boundary Line.

AERO-METRIC ENGINEERING, INC.
PHOTOGRAMMETRIC ENGINEERS
LAND SURVEYORS
SHEBOYGAN, WISCONSIN

Thomas M. Kromm
WIS. REGISTERED LAND SURVEYOR S-2062

NOTEBOOK 121 PAGE 44-49

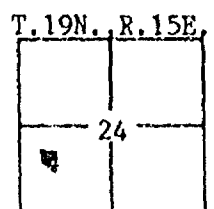

L-2055

Plat of Survey

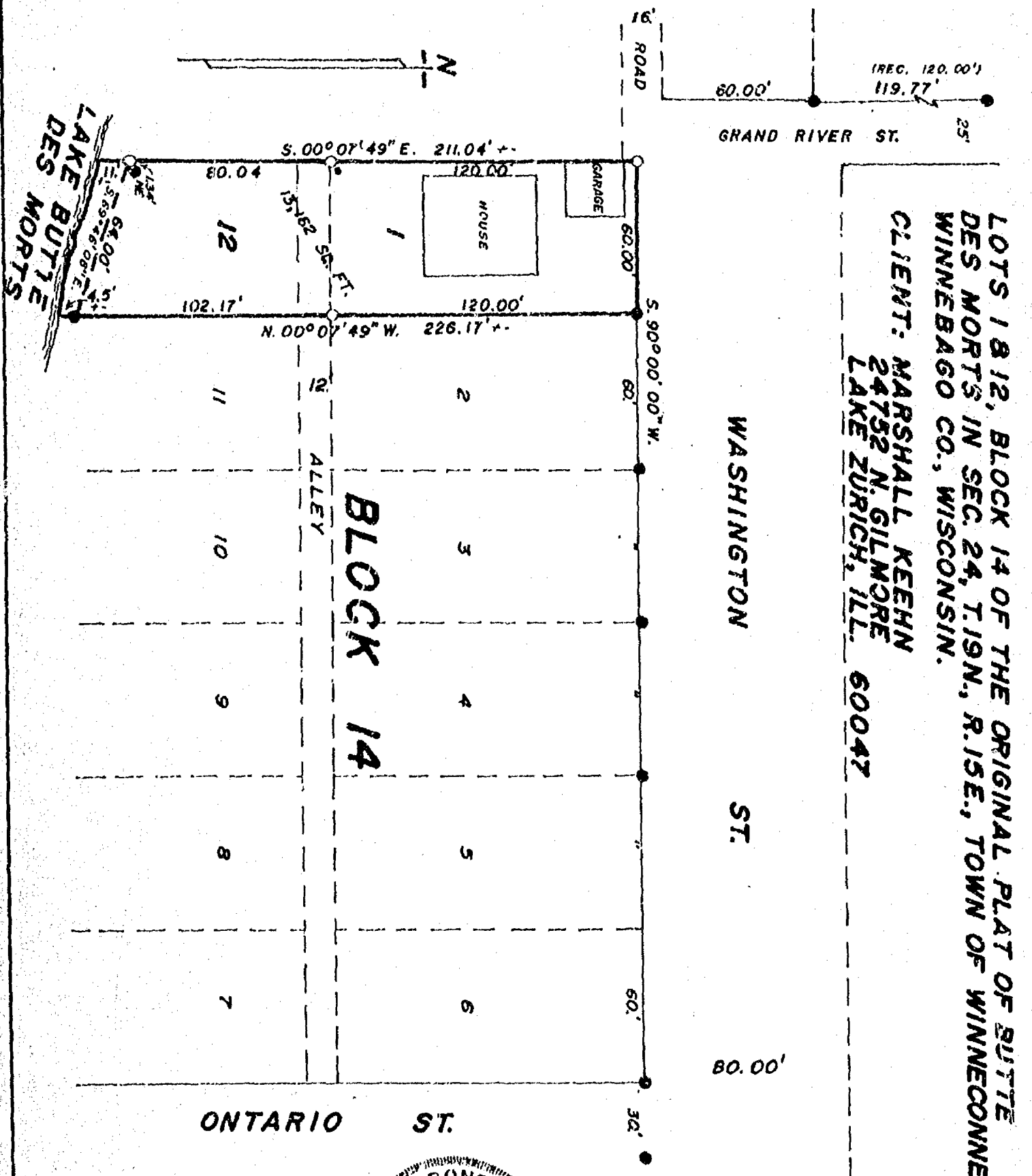

LOTS 1 & 12, BLOCK 14 OF THE ORIGINAL PLAT OF BUTTE
DES MORTS IN SEC. 24, T.19N., R.15E., TOWN OF WINNECONNE,
WINNEBAGO CO., WISCONSIN.
CLIENT: MARSHALL, KEEHN
24752 N. GILMORE
LAKE ZURICH, ILL. 60047

LEGEND

- = Existing monuments
- = 2' x 30' iron pipe set
- = 1' x 30' iron pipe set
- ⊙ = reference caps or RR spikes
- ⊗ = Bernsen or Harrison monuments
- x--x = fence
- () = recorded as
- = stone monument

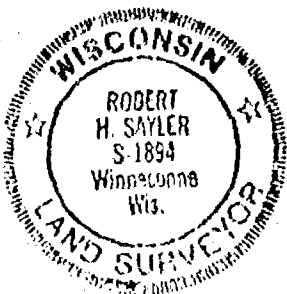

SURVEYORS CERTIFICATE

I, hereby certify that I have surveyed the property as shown, according to official records and that the plat above drawn is an accurate and correct representation of said survey. APRIL 22, 1992

Robert H. Saylor
Wisconsin Registered Land Surveyor S-1894

Saylor
survey, inc.

139A WEST MAIN, BOX 262, WINNECONNE, WI 54986

SCALE 1 IN. = 50 FT.
PROJECT NO. S-002502
FIELD BOOK 61 PAGE 99

Stock No. 76273

WINNEBAGO COUNTY CERTIFIED SURVEY MAP NO. 2637
 Lots 11 & 12 of Block 15 of the ORIGINAL PLAT OF BUTTE DES MORTS, Sec. 24, T.19N., R.15E.,
 Town of Winneconne, Winnebago County, WI.

Bearings are referenced to the South line of said Block 15, assumed bearing, N.90°00'00"E.

TAX PARCEL NO. 030-0671

LEGEND:

- Existing iron pipe
- o 1" x 30" iron pipe set weighing 1.13 lbs/lineal ft.
- (/) Recorded as

SURVEYOR'S CERTIFICATE:

I, Robert H. Saylor,, registered land surveyor hereby certify:

That I have surveyed, combined and mapped the parcel of land which is known as Lots 11 & 12 of Block 15 of the ORIGINAL PLAT OF BUTTE DES MORTS in Sec. 24, T.19N., R.15E., Town of Winneconne, Winnebago County, Wisconsin, described as follows: Beginning at the Southwest corner of Block 15 of the ORIGINAL PLAT OF BUTTE DES MORTS. From that point running N.90°00'00"E., 120.19 ft., (Recorded as 120.00 ft.), thence N.00°07'49"W., 120.00 ft., thence S.90°00'00"W., 120.19 ft., (recorded as 120.00 ft.), thence S.00°07'49"E., 120.00 ft., to the said point of beginning. Being a parcel of land of 14,422.76 sq.ft. Subject to all easements and restrictions of record.

That I have made such survey, combination and map by the direction of Pat Metcalf, 5759 Grand River Dr., Butte Des Morts, WI; 54927; that such map is a true and correct representation of the exterior boundaries of the land surveyed.

That I have fully complied with the provisions of Sec. 236.34 of the Wisconsin Statutes and the Winnebago County Subdivision Ordinance in surveying and mapping the same.

Robert H. Saylor

Robert H. Saylor S-1894
 Wisconsin Registered Land Surveyor
 October 13, 1992
 Sheet 1 of 2 sheets

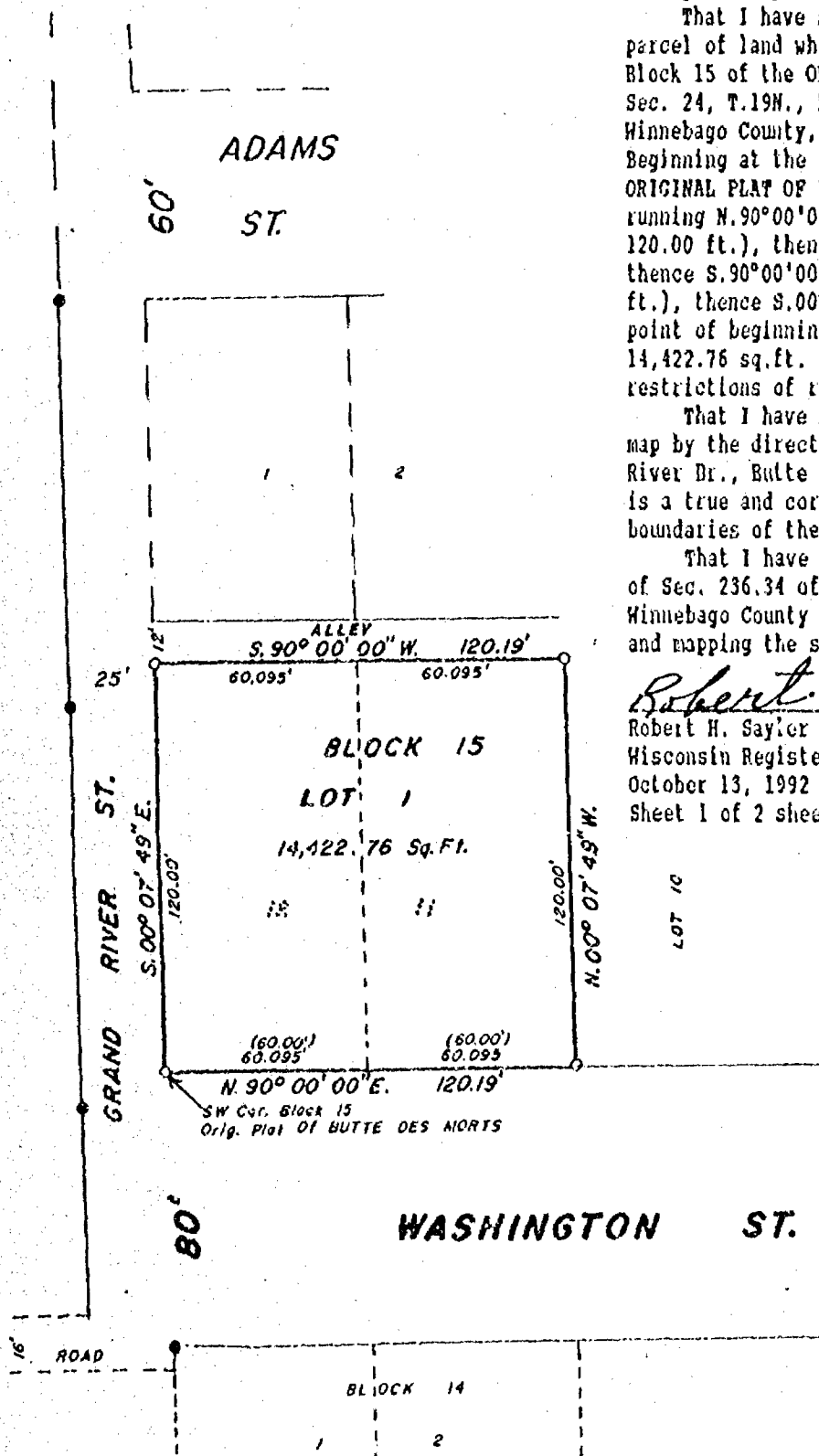
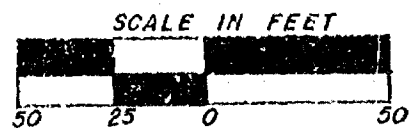



Stock No. 25273

WINNEBAGO COUNTY CERTIFIED SURVEY MAP NO. 2637Lots 11 & 12 of Block 15 of the ORIGINAL PLAT OF BUTTE DES MORTS, Sec. 24, T.19N., R.15E.,
Town of Winneconne, Winnebago County, Wi.

OWNER'S CERTIFICATE:

As owner(s), I(we) hereby certify that we caused the land described on this certified survey map to be surveyed, combined and mapped as represented thereon.

Pat Metcalf
Pat Metcalf
5759 Grand River Dr.
Butte Des Morts, WI. 54927

STATE OF WISCONSIN)
WINNEBAGO COUNTY) SSPersonally came before me this 14th day of October, 1992, the above named person(s) to me known as the person(s) who executed the foregoing instrument and acknowledged the same.

Notary Public

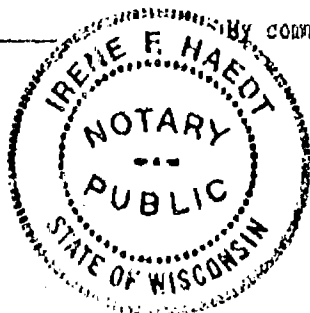
My commission expires 10 - 6 - 96

TOWN TREASURER'S CERTIFICATE:

STATE OF WISCONSIN)
WINNEBAGO COUNTY) SSI, Beverly Rosenow, being duly elected, qualified and acting treasurer of the Town of Winneconne, do hereby certify that in accordance with the records in my office, there are no unpaid taxes or special assessments as of January 1, 1992, on any of the land included in this certified survey map.

10-20-92
Date

Beverly Rosenow
Town Treasurer

COUNTY TREASURER'S CERTIFICATE:

STATE OF WISCONSIN)
WINNEBAGO COUNTY) SSI, Marcella M. Burton, 1992, being duly elected, qualified and acting ^{Deputy} Treasurer of the County of Winnebago, do hereby certify that the records in my office show no unredeemed tax sales or no unpaid taxes or special assessments as of Oct. 20, 1992, 1992, affecting the land included on this certified survey map.

Oct. 20, 1992
Date

Marcella McLaughlin - Burton
County Treasurer (Deputy)

WINNEBAGO COUNTY PLANNING COMMITTEE CERTIFICATE:

This certified survey map of Lots 11 & 12 of Block 15 of the ORIGINAL PLAT OF BUTTE DES MORTS, Sec. 24, T.19N., R.15E., Town of Winneconne, Winnebago County, Wisconsin, is hereby approved.

November 30, 1992
Date

Carol Owens
Authorized signature

Robert H. Saylor
Robert H. Saylor S-1894
Wisconsin Registered Land Surveyor
October 13, 1992
Sheet 2 of 2 sheets

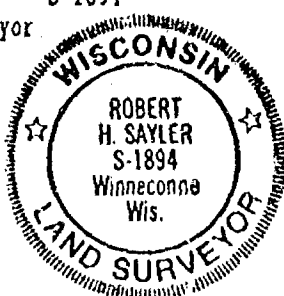

SAYLER SURVEY, INC.

818533

Register's Office
Winnebago County, Wis.
Received for record this 2nd
day of Dec. A.D., 1992
at 8:22 o'clock AM. and
filed in Vol. 1 of CSM
on page 2637

Margie Nakonec
Register of Deeds
Chg 12

STATE OF WISCONSIN)
WINNEBAGO COUNTY) SS

WINNEBAGO COUNTY CERTIFIED SURVEY MAP NO. 2552

FOR LAKEWIND CORPORATION

Sheet 1 of 5

Being a part of the NW $\frac{1}{4}$ of the NW $\frac{1}{4}$ of Section 24, T.19N., R.15E., Town of Winneconne, Winnebago County, Wisconsin.

CURVE	LOT NO.	RADIUS LENGTH	CHORD BEARING	"CURVE DATA"			TANGENT BEARINGS
				CHORD LENGTH	CENTRAL ANGLE	ARC LENGTH	
1-2	1	209.00'	S.18°-52'-58"W.	136.09'	38°-00'-00"	138.61'	N.00°-07'-02"W. S.37°-52'-58"W.
1-3	Street	209.00'	S.04°-01'-50"W.	30.62'	08°-23'-44"	30.62'	N.00°-07'-02"W. S.08°-16'-42"W.
3-2	Ext.	209.00'	S.23°-04'-50"W.	106.79'	29°-36'-16"	107.99'	N.08°-16'-42"E. S.37°-52'-58"W.
2-4	1	266.90'	S.36°-40'-34"W.	11.24'	02°-24'-48"	11.24'	N.37°-52'-58"E. S.35°-28'-10"W.
5-6	2	275.00'	S.03°-04'-05.5"W.	30.56'	06°-22'-15"	30.58'	N.00°-07'-02"E. S.06°-15'-13"W.
6-7	2	240.00'	S.78°-12'-19"W.	99.08'	23°-49'-26"	99.79'	N.66°-17'-36"W. N.89°-52'-58"E.

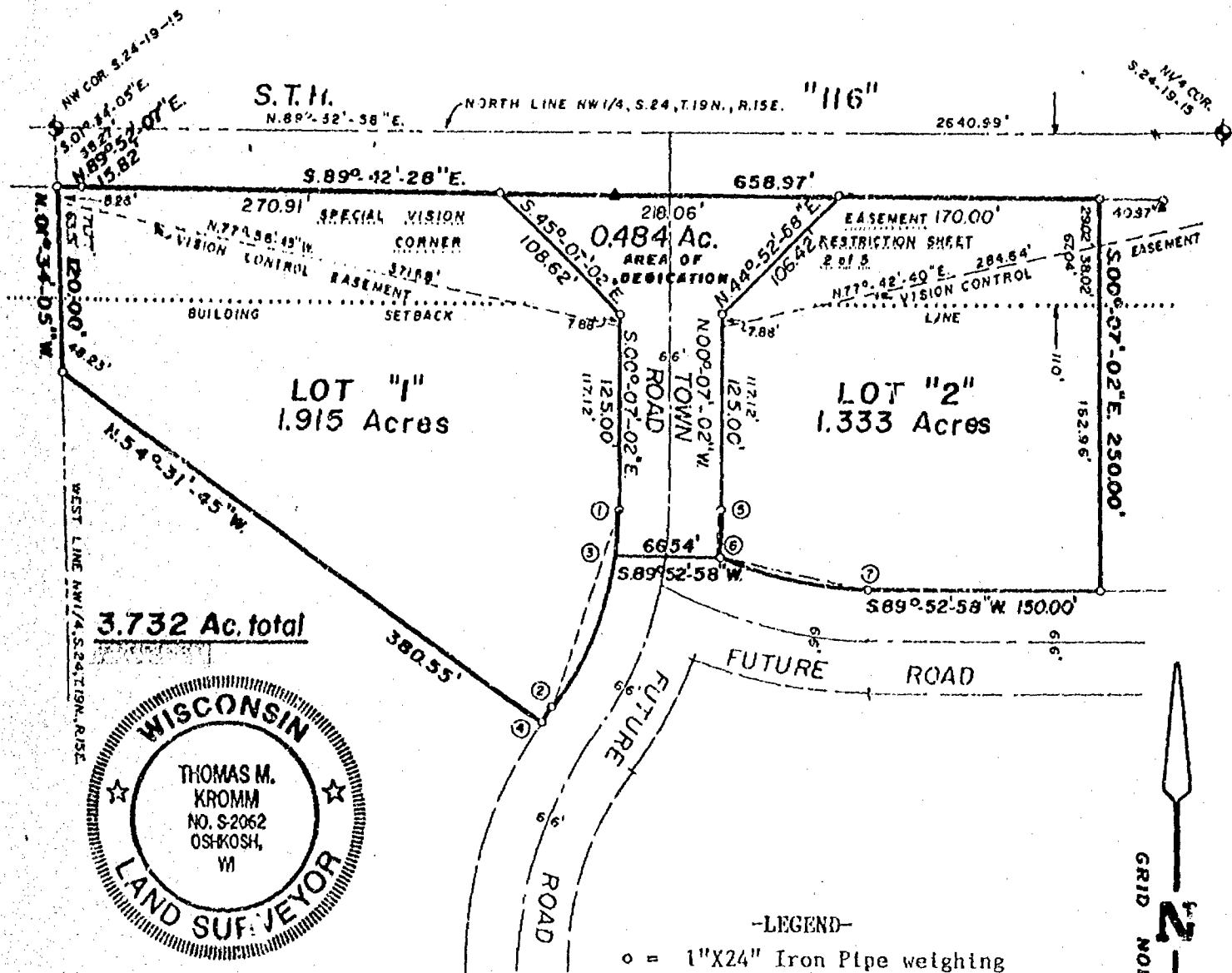

Dated this 30th day of January, 1992.

Thomas M. Kromm
Wisconsin Registered Land Surveyor, S-2062
Thomas M. Kromm
Revised 2/18/92



Aero-Metric
ENGINEERING, INC.
LAND SURVEYS
539 NORTH MADISON ST.
CHILTON, WI 53014

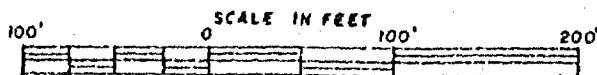

THIS INSTRUMENT DRAFTED BY: Thomas M. Kromm

NOTE BOOK 121

PAGE 44-55, 60-63

L. 2061

STATE OF WISCONSIN)
WINNEBAGO COUNTY) SS

WINNEBAGO COUNTY CERTIFIED SURVEY MAP NO. 2552

Sheet 2 of 5

SURVEYOR'S CERTIFICATE:

I, Thomas M. Kromm, Wisconsin Registered Land Surveyor of Aero-Metric Engineering, Inc., certify that I have surveyed, divided and mapped under the direction of Lakewind Corporation a part of the Northwest Quarter (NW $\frac{1}{4}$) of the Northwest Quarter (NW $\frac{1}{4}$) of Section Twenty-four (24), Township Nineteen (19) North, Range Fifteen (15) East, Town of Winneconne, Winnebago County, Wisconsin containing 3.732 Acres of land and being described by:

Commencing at the Northwest Corner of said Section 24; thence S.01°-34'-05"E. 38.27 feet, along the West line of the NW $\frac{1}{4}$ of said Section 24 to the true point of beginning; running thence N.89°-52'-07"E. 15.82 feet; thence S.89°-42'-28"E. 658.97 feet; thence S.00°-07'-02"E. 250.00 feet; thence S.89°-52'-58"W. 150.00 feet; thence Northwesterly 99.79 feet, along the Arc of a Curve to the right, having a Radius of 240.00 feet and the Chord of which bears N.78°-12'-19"W. 99.08 feet; thence S.89°-52'-58"W. 66.54 feet; thence Southwesterly 107.99 feet, along the Arc of a Curve to the right, having a Radius of 209.00 feet and the Chord of which bears S.23°-04'-50"W. 106.79 feet; thence Southwesterly 11.24 feet, along the Arc of a Curve to the left, having a Radius of 266.90 feet and the Chord of which bears S.36°-40'-34"W. 11.24 feet; thence N.54°-31'-45"W. 380.55 feet; thence N.01°-34'-05"W. 120.00 feet, along the West line of the NW $\frac{1}{4}$ of said Section 24 to the true point of beginning.

That such is a correct representation of all exterior boundaries of the land surveyed.

That I have fully complied with the provisions of Chapter 236.34 of the Wisconsin Statutes and the Land Subdivision Ordinance of Winnebago County in surveying, dividing and mapping the same.

Dated this 30th day of January, 1992.

Thomas M. Kromm

Wisconsin Registered Land Surveyor, S-2062

Thomas M. Kromm

Revised 2/18/92

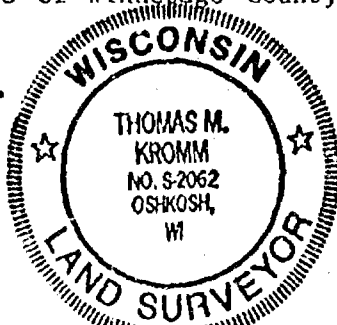

SPECIAL VISION CORNER EASEMENT RESTRICTION

There shall be established by this Certified Survey Map Two (2) Permanent Limited Easements for the right to construct and maintain vision corners, including for such purpose the right to operate necessary equipment thereon, the right of ingress and egress, as long as required for such public purpose, including the right to preserve, protect, remove or plant thereon any vegetation that the highway authorities may deem desirable to prevent erosion of the soil, in and to that part of the NW $\frac{1}{4}$ of Section 24, T.19N., R.15E., Town of Winneconne, Winnebago County as shown on Sheet 1 of 5 on this Certified Survey Map and shall be enforceable by the Wisconsin Department of Transportation.

TOWN BOARD RESOLUTION

Resolved, that this Certified Survey Map in the NW $\frac{1}{4}$ of the NW $\frac{1}{4}$ of Section 24, T.19N., R.15E., Town of Winneconne, Lakewind Corporation, owner, is hereby approved by the Town Board.

Date July 1, 1992

Approved Arden E. Christensen
Town Chairman: Arden E. Christensen

Date July 15, 1992

Signed Arden E. Christensen
Town Chairman: Arden E. Christensen

I hereby certify that the foregoing is a copy of a resolution adopted by the Town Board of the Town of Winneconne.

Marilyn E. Magerauer
Town Clerk: Marilyn Magerauer

STATE OF WISCONSIN)
WINNEBAGO COUNTY) SS

WINNEBAGO COUNTY CERTIFIED SURVEY MAP NO. 2552

Sheet 3 of 5

CORPORATE OWNER'S CERTIFICATE OF DEDICATION

Lakewind Corporation, a corporation duly organized and existing under and by virtue of the laws of the State of Wisconsin, as owner, does hereby certify that said corporation caused the land described on this Certified Survey Map to be surveyed, divided, mapped, and dedicated as represented on this Certified Survey Map.

Lakewind Corporation, does further certify that this Certified Survey Map is required by s.236.10 or s.236.12 to be submitted to the following for approval or objection:

- 1.) Town of Winneconne
- 2.) Winnebago County Planning & Zoning Committee
- 3.) Department of Transportation, Division of Highways

IN WITNESS WHEREOF, the said Lakewind Corporation has caused these presents to be signed by George J. Kontos, its President, and countersigned by Thomas J. Kontos, its Secretary, at Oshkosh, Wisconsin, and its corporate seal to be hereunto affixed on this 13 day of July, 1992.

In the Presence of:

John M. Kees
John M. Kees
(Corporate Seal)

Lakewind Corporation

President: George J. Kontos

Countersigned:

Thomas J. Kontos
Secretary: Thomas J. Kontos

STATE OF WISCONSIN)
WINNEBAGO COUNTY) SS

Personally came before me this 13 day of July, 1992, George J. Kontos, President, and Thomas J. Kontos, Secretary, of the above named corporation, to me known to be the persons who executed the foregoing instrument, and to me known to be such President and Secretary of said corporation, and acknowledged that they executed the foregoing instrument as such officers as the deed of said corporation, by its authority.

(Notary Seal)

Notary Public, John M. Kees, Oshkosh, Wisconsin

My Commission Expires is permanent

Dated this 30th day of January, 1992.

Thomas M. Kromm
Wisconsin Registered Land Surveyor, S-2062
Thomas M. Kromm
Revoked 2/18/92

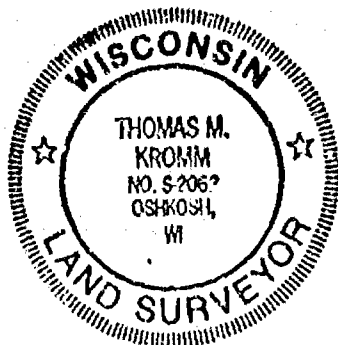

STATE OF WISCONSIN)
WINNEBAGO COUNTY) SS

WINNEBAGO COUNTY CERTIFIED SURVEY MAP NO. 2552

Sheet 4 of 5

CONSENT OF CORPORATE MORTGAGEE

First Wisconsin National Bank of Oshkosh, a corporation duly organized and existing under and by virtue of the laws of the State of Wisconsin, mortgagee of the above described land, does hereby consent to the surveying, dividing, mapping, and dedication of the land described on this Certified Survey Map, and does hereby consent to the above certificate of Lakewind Corporation, owner.

IN WITNESS WHEREOF, the said First Wisconsin National Bank of Oshkosh has caused these presents to be signed by an authorized officer, and countersigned by an authorized officer, at Oshkosh, Wisconsin, and its corporate seal to be hereunto affixed this 13 day of July, 1992.

In the Presence of:

Connie M. Bartel
John M. Kromm

First Wisconsin National Bank of Oshkosh
Michael P. Dempsey
Authorized Officer.

Countersigned:

Thomas J. Dunham
Authorized Officer:

STATE OF WISCONSIN)
WINNEBAGO COUNTY) SS

Personally came before me this 13 day of July, 1992, Michael P. Dempsey, authorized officer, and Thomas J. Dunham authorized officer, of the above named corporation, to me known to be the persons who executed the foregoing instrument, and to me known to be such authorized officers of said corporation, and acknowledged that they executed the foregoing instrument as such officers as the deed of said corporation, by its authority.

(Notary Seal) John M. Kromm
Notary Public, Oshkosh, Wisconsin
My Commission Expires 13 permanent

WINNEBAGO COUNTY PLANNING & ZONING COMMITTEE

This Certified Survey Map of a part of the NW $\frac{1}{4}$ of the NW $\frac{1}{4}$ of Section 24, T.19N., R.15E., Town of Winneconne, Lakewind Corporation, owner, is hereby approved.

July 20, 1992
Date:

Jeannette Diakoff
Authorized Representative:

Dated this 30th day of January, 1992.

Thomas M. Kromm
Wisconsin Registered Land Surveyor, S-2062
Thomas M. Kromm
Revoked 2/18/92

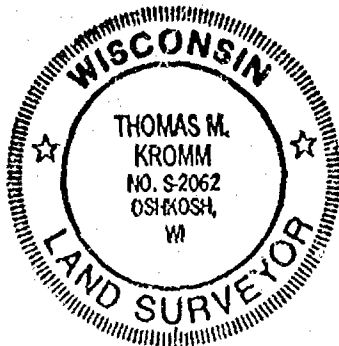

STATE OF WISCONSIN)
WINNEBAGO COUNTY) SS

WINNEBAGO COUNTY CERTIFIED SURVEY MAP NO. 2552

Sheet 5 of 5

COUNTY TREASURER'S CERTIFICATE

STATE OF WISCONSIN)
WINNEBAGO COUNTY) SS

I, Ruth H. Bradley, being the duly elected, qualified and acting Treasurer of the County of Winnebago, do hereby certify that the records in my office show no unredeemed tax sales and no unpaid taxes or special assessments as of 7/13/92 affecting the lands included in this Certified Survey Map.

7/13/92
Date:

Ruth H. Bradley
County Treasurer: Ruth H. Bradley

CERTIFICATE OF TOWN TREASURER

STATE OF WISCONSIN)
WINNEBAGO COUNTY) SS

I, Beverly Rosenow, being the duly elected, qualified and acting Town Treasurer of the Town of Winneconne, do hereby certify that in accordance with the records in my office, there are no unpaid taxes or unpaid special assessments as of 7-13-92 on any of the land included in this Certified Survey Map.

7-13-92
Date:

Beverly Rosenow
Town Treasurer: Beverly Rosenow

Dated this 30th day of January, 1992.

Thomas M. Kromm
Wisconsin Registered Land Surveyor, S-2062
Thomas M. Kromm
Revised 2/18/92

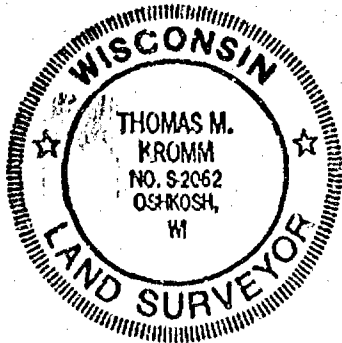

804446

Register's Office
Winnebago County, Wis.
Received for record this 21st
day of July A.D., 1992
at 8:04 o'clock AM and
filed in Vol. 1 of CSM
on page 2552

Marjorie Adams
Register of Deeds

Aero-Metric

Chg
18 8

S24 T19 R15

STATE OF WISCONSIN)
WINNEBAGO COUNTY) SS

WINNEBAGO COUNTY CERTIFIED SURVEY MAP NO. 2371

Sheet 1 of 3

WASHINGTON

STREET (66')

S.T.H. "110"

LOT "1"
0.76 ± Acres

LOT "2"
0.73 ± Acres

FRAME
HOUSE

VACATED
FOREST
STREET

LOT 2 C.S.M. NO. 2172

Bearing Reference: East line Vacated Forest
Street Assigned N.00°-11'-49"E.

SURVEYOR'S CERTIFICATE:

I, Steven T. Chronis, Wisconsin Registered Land Surveyor of Aero-Metric Engineering, Inc., certify that I have surveyed, divided and mapped under the direction of George T. Kelly, All of Lot 1 of Certified Survey Map No. 2172 as recorded in Volume 1 on Page 2172 of Certified Survey Maps, Document No. 741671 in the Winnebago County Registry and being a part of Lots 6, 7 and 8 of Block 1 and Lots 6, 7 and 8, Block 5 and a portion of Vacated Forest Street in the REPLAT OF F.H. HULL'S ADDITION to the Village of Butte des Morts, Winnebago County, Wisconsin.

That such is a correct representation of all exterior boundaries of the land surveyed.

That I have fully complied with the provisions of Chapter 236.34 of the Wisconsin Statutes and the Land Subdivision Ordinance of Winnebago County in surveying, dividing and mapping the same.

Dated this 10th day of June, 1991.

Steven T. Chronis
Wisconsin Registered Land Surveyor
S-0913
Steven T. Chronis



LEGEND-

- = 1"X24" Iron Pipe weighing 1.68 lbs./lineal foot set
- = 2"X30" Iron Pipe weighing 3.65 lbs./lineal foot set
- = 1" Iron Pipe found

SCALE: 1" = 60'

June 7, 1991



Aero-Metric
ENGINEERING, INC.
LAND SURVEYS
539 NORTH MADISON ST.
CHILTON, WI 53014



THIS INSTRUMENT DRAFTED BY: Steven T. Chronis

NOTE BOOK _____ PAGE _____
L. 1979

WINNEBAGO COUNTY CERTIFIED SURVEY MAP NO. 2371

STATE OF WISCONSIN)
WINNEBAGO COUNTY)SS

Sheet 2 of 3

OWNER'S CERTIFICATE:

As Owner, I hereby certify that I caused the land described on this Certified Survey Map to be surveyed, divided and mapped as represented on this map.

Dated this 14th day of JUNE, 1991.

In the Presence of:

George T. Kelly
George T. Kelly

STATE OF CALIFORNIA)
San Diego COUNTY)SS

Personally came before me this 14th day of June, 1991, the above named George T. Kelly to me known to be the person who executed the foregoing instrument and acknowledged the same.

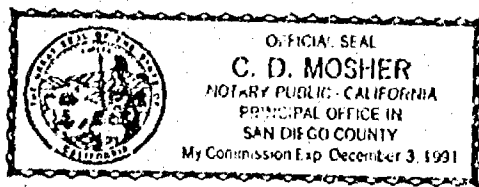

C. D. Mosher
Notary Public, C. D. Mosher, San Diego California

My Commission Expires December 3, 1991

WINNEBAGO COUNTY PLANNING & ZONING COMMITTEE:

This Certified Survey Map of All of Lot 1 of Certified Survey Map No. 2172 in the REPLAT OF F.H. HULL'S ADDITION, George T. Kelly, owner, is hereby approved.

July 8, 1991
Date:

Jeanette Diakoff
By: Jeanette Diakoff, Co-Chairperson

Dated this 10th day of June, 1991.

Steven T. Chronis
Wisconsin Registered Land Surveyor, S-0913
Steven T. Chronis

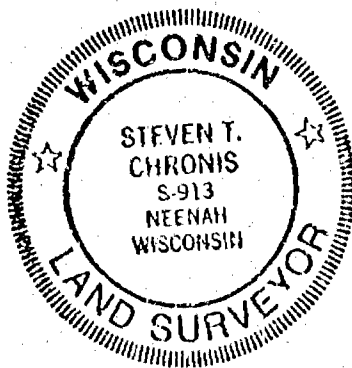

WINNEBAGO COUNTY CERTIFIED SURVEY MAP NO. 2371

STATE OF WISCONSIN)
WINNEBAGO COUNTY) SS

Sheet 3 of 3

COUNTY TREASURER'S CERTIFICATE:

STATE OF WISCONSIN)
WINNEBAGO COUNTY) SS

I, Ruth H. Bradley, being the duly elected, qualified and acting Treasurer of the County of Winnebago, do hereby certify that the records in my office show no unredeemed tax sales and no unpaid taxes or special assessments as of 12-31-90 affecting the lands included in this Certified Survey Map.

7/5/91
Date:

Ruth H. Bradley
County Treasurer: Ruth H. Bradley

CERTIFICATE OF TOWN TREASURER:

STATE OF WISCONSIN)
WINNEBAGO COUNTY) SS

I, Beverly Rosenow, being the duly elected, qualified and acting Town Treasurer of the Town of Winneconne, do hereby certify that in accordance with the records in my office, there are no unpaid taxes or unpaid special assessments as of 12-31-90 on any of the land included in this Certified Survey Map.

6-24-91
Date:

Beverly Rosenow
Town Treasurer: Beverly Rosenow

Dated this 10th day of June, 1991.

Steven T. Chronis
Wisconsin Registered Land Surveyor, 3-0913
Steven T. Chronis

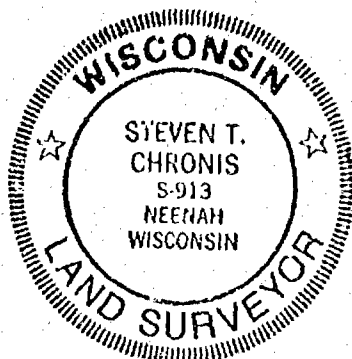

770914

Register's Office
Winnebago County, Wis.
Received for record this 9th
day of July A.D., 1991
at 10:02 o'clock AM, and
filed in Vol. 1 of CSM.
on page 2371

Margie Adams
Register of Deeds

Pd
14 ca

PLAT OF SURVEY

SHOWING PART OF THE REPLAT OF F.H. HULLS
ADDITION TO THE VILLAGE OF BUTTE DES MORTS,
TOWN OF WINNECONNE, WINNEBAGO COUNTY, WISCONSIN.

N

LEGEND

- = 3/4" x 24" IRON REBAR SET WEIGHING 1.502 LBS/LIN. FT.
- = 1" IRON PIPE FOUND
- (0.00') = RECORDED AS BEARING/DISTANCE

CLIENT: PAUL REDEMANN
115 WASHINGTON AVENUE
OSHKOSH, WISCONSIN 54901

NORTH IS REFERENCED TO THE SOUTH LINE OF
S.T.H. "110" WHICH IS RECORDED TO BEAR
S60°-39'-14"E.

DESCRIPTION:

The West Ten (10) feet of Lot Three (3) of Block One (1) in REPLAT OF F.H. HULLS ADDITION TO THE VILLAGE OF BUTTE DES MORTS, in the Town of Winneconne, Winnebago County, Wisconsin.

Parcel No. 030-0831

ALSO

That part of Lot Three (3) of Block Five (5) in REPLAT OF F.H. HULLS ADDITION TO THE VILLAGE OF BUTTE DES MORTS, in the Town of Winneconne, Winnebago County, Wisconsin, described as follows, viz:- Commencing at the Northwestern (most Northerly) corner of said Lot, thence southeasterly, along the Northerly line of said Lot, forty-five (45) feet, thence southwesterly, to a point on the Southerly line of said Lot, Ten (10) feet southeasterly of the Southwest corner of said Lot, thence northwesterly, along the Southerly line of said Lot, Ten (10) feet, to the Southwesterly corner of said Lot, thence north, along the West line of said Lot, to the place of beginning.

Parcel No. 030-0838

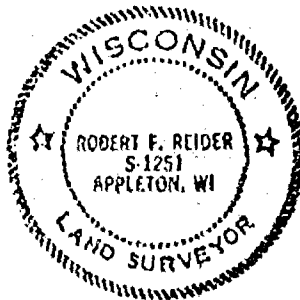

I HEREBY CERTIFY THAT I HAVE SURVEYED THE ABOVE DESCRIBED PROPERTY AS SHOWN
ACCORDING TO THE OFFICIAL RECORDS AND THAT THIS PLAT OF SURVEY IS A CORRECT
REPRESENTATION OF SAID SURVEY

Robert F. Reider
ROBERT F. REIDER, RLS-1251

1-8-91
DATED

LAKE BUTTE DES
MORTS



CAROW LAND SURVEYING CO., INC.

1837 W. WISCONSIN AVE., P.O. BOX 1297
APPLETON, WISCONSIN 54912-1297
PHONE 414-731-4168 FAX 731-5673

SCALE

1"=50'

DRAWN BY

bc dv BC

PROJECT NO

A911.2 ✓

STATE OF WISCONSIN)
WINNEBAGO COUNTY) SS

WINNEBAGO COUNTY CERTIFIED SURVEY MAP NO. 255

Sheet 1 of 4

SURVEYOR'S CERTIFICATE:

I, Thomas M. Kromm, Wisconsin Registered Land Surveyor of Aero-Metric Engineering, Inc., certify that I have surveyed, divided and mapped under the direction of Lakewind Corporation a part of the Northeast Quarter (NE $\frac{1}{4}$) of the Northwest Quarter (NW $\frac{1}{4}$) and the Northwest Quarter (NW $\frac{1}{4}$) of the Northwest Quarter (NW $\frac{1}{4}$) of Section Twenty-four (24), Township Nineteen (19) North, Range Fifteen (15) East, Town of Winneconne, Winnebago County, Wisconsin, containing 4.052 Acres of land and being described by:

Commencing at the Northwest Corner of said Section 24; thence N.89°-52'-58"E. 1320.86 feet, along the North line of the NW $\frac{1}{4}$ of said Section 24; thence S.00°-07'-02"E. 32.98 feet, to the true point of beginning; thence N.89°-53'-05"E. 620.12 feet; thence S.85°-15'-32"E. 99.09 feet; thence S.01°-19'-36"E. 230.00 feet; thence S.89°-52'-58"W. 413.65 feet; thence S.83°-05'-06"W. 66.47 feet; thence Westerly 105.23 feet, along the Arc of a Curve to the right, having a Radius of 400.00 feet and the Chord of which bears S.82°-20'-48"W. 104.92 feet; thence S.89°-52'-58"W. 140.00 feet; thence N.00°-07'-02"W. 259.99 feet to the true point of beginning.

That such is a correct representation of all exterior boundaries of the land surveyed.

That I have fully complied with the provisions of Chapter 236.34 of the Wisconsin Statutes and the Land Subdivision Ordinance of Winnebago County in surveying, dividing and mapping the same.

Dated this 30th day of January, 1992.

Thomas M. Kromm
Wisconsin Registered Land Surveyor, S-2062
Thomas M. Kromm

NOTE: Special Vision Corner Easement Restriction (Sheet 2 of 4)

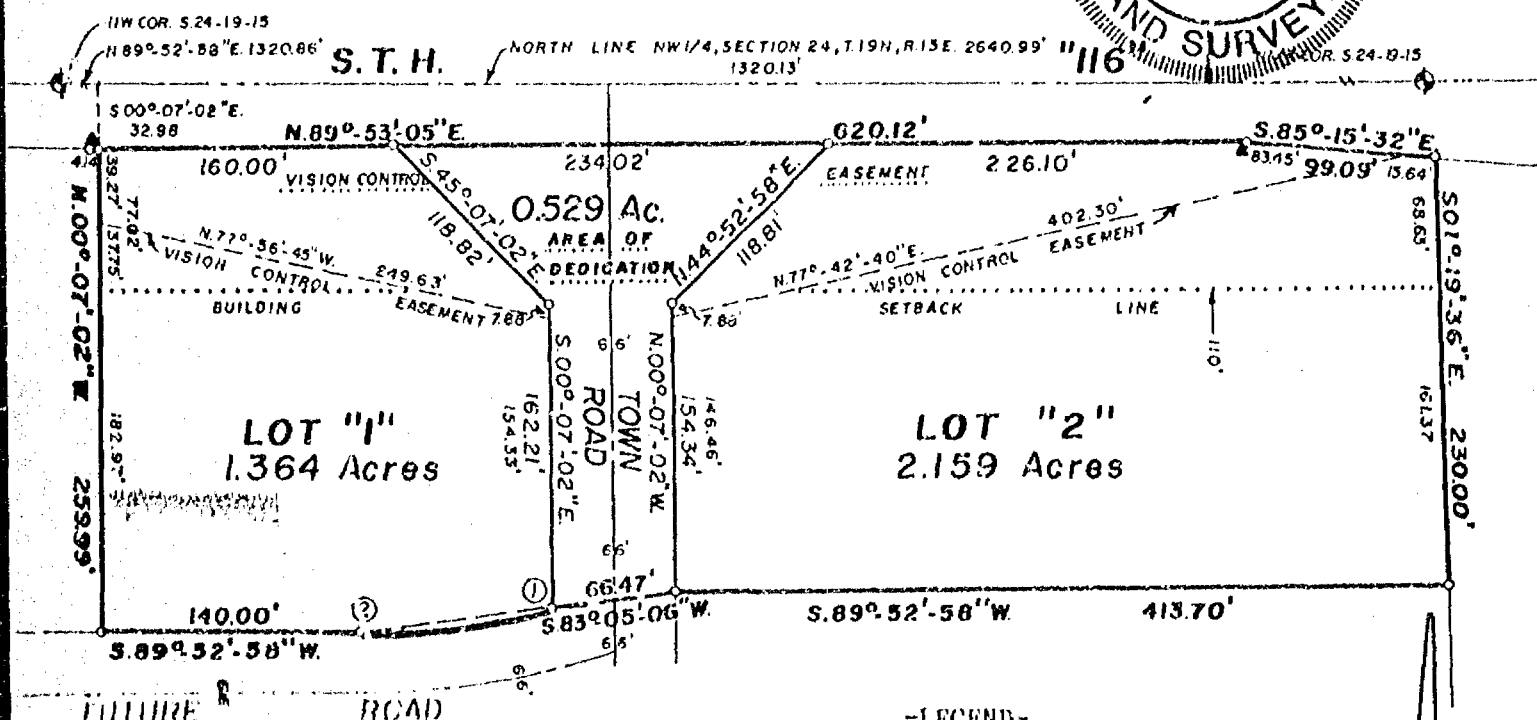
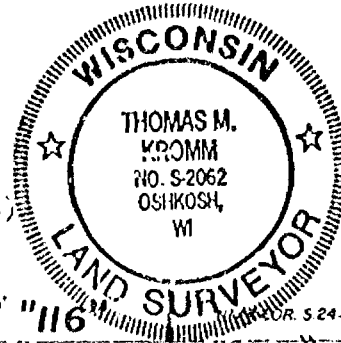

4.052 Ac. total

CURVE DATA 1 TO 2

Lot "1"
Radius Length: 400.00'
Chord Bearing: S.82°-20'-48"W.
Chord Length: 104.92'
Central Angle: 15°-04'-20"
Arc Length: 105.23'
Tangent Bearings: N.74°-48'-38'E.
S.89°-52'-58"W.

-LEGEND-

- = 1"X24" Iron Pipe weighing 1.68 lbs./lineal foot, Set
- ▲ = Metal R/W Post, Found
- ◆ = Winnebago County Berntsen Monument, Found



THIS INSTRUMENT DRAFTED BY: Thomas M. Kromm

NOTE BOOK 121 PAGE 44-55, 60-63

L. 2062



Aero-Metric
ENGINEERING, INC.
LAND SURVEYS

539 NORTH MADISON ST
OHLTOWN, WI 53014

SPECIAL VISION CORNER EASEMENT RESTRICTION

There shall be established by this Certified Survey Map Two (2) Permanent Limited Easements for the right to construct and maintain vision corners, including for such purpose the right to operate necessary equipment thereon, the right of ingress and egress, as long as required for such public purpose, including the right to preserve, protect, remove or plant thereon any vegetation that the highway authorities may deem desirable to prevent erosion of the soil, in and to that part of the NW $\frac{1}{4}$ of Section 24, T.19N., R.15E., Town of Winneconne, Winnebago County as shown on Sheet 1 of 4 on this Certified Survey Map and shall be enforceable by the Wisconsin Department of Transportation.

CORPORATE OWNER'S CERTIFICATE OF DEDICATION

Lakewind Corporation, a corporation duly organized and existing under and by virtue of the laws of the State of Wisconsin, as owner, does hereby certify that said corporation caused the land described on this Certified Survey Map to be surveyed, divided, mapped, and dedicated as represented on this Certified Survey Map.

Lakewind Corporation, does further certify that this Certified Survey Map is required by s.236.10 or s.236.12 to be submitted to the following for approval or objection:

- 1.) Town of Winneconne
- 2.) Winnebago County Planning & Zoning Committee
- 3.) Department of Transportation, Division of Highways

IN WITNESS WHEREOF, the said Lakewind Corporation has caused these presents to be signed by George J. Kontos, its President, and countersigned by Thomas J. Kontos, its Secretary, at OSHKOSH, Wisconsin and its corporate seal to be hereunto affixed on this 13 day of July, 1992.

In the Presence of:

John M. Kees
(Corporate Seal)
Countersigned:

Lakewind Corporation
George J. Kontos
President: George J. Kontos

Thomas J. Kontos
Secretary: Thomas J. Kontos

STATE OF WISCONSIN)
WINNEBAGO COUNTY) SS

Personally came before me this 13 day of July, 1992, George J. Kontos, President, and Thomas J. Kontos, Secretary of the above named corporation, to me known to be the persons who executed the foregoing instrument, and to me known to be such President and Secretary of said corporation, and acknowledged that they executed the foregoing instrument as such officers as the deed of said corporation, by its authority.

(Notary Seal) John M. Kees
Notary Public, OSHKOSH, Wisconsin
My Commission Expires is permanent

Dated this 30th day of January, 1992.

Thomas M. Kromm
Wisconsin Registered Land Surveyor, S-2062
Thomas M. Kromm



STATE OF WISCONSIN)
WINNEBAGO COUNTY) SS

WINNEBAGO COUNTY CERTIFIED SURVEY MAP NO. 2551

Sheet 3 of 4

CONSENT OF CORPORATE MORTGAGEE

First Wisconsin National Bank of Oshkosh, a corporation duly organized and existing under and by virtue of the laws of the State of Wisconsin, mortgagee of the above described land, does hereby consent to the surveying, dividing, mapping, and dedication of the land described on this Certified Survey Map, and does hereby consent to the above certificate of Lakewind Corporation, owner.

IN WITNESS WHEREOF, the said First Wisconsin National Bank of Oshkosh has caused these presents to be signed by an authorized officer, and countersigned by an authorized officer, at Oshkosh, Wisconsin, and its corporate seal to be hereunto affixed this 13 day of July, 1992.

In the Presence of:

Constance M. Bartel

John Walker

Countersigned:

Thomas J. Dunham

Authorized Officer:

First Wisconsin National Bank of Oshkosh

Authorized Officer:

STATE OF WISCONSIN)
WINNEBAGO COUNTY) SS

Personally came before me this 13 day of July, 1992, Michael P. Dempsey, authorized officer, and Thomas J. Dunham, authorized officer, of the above named corporation, to me known to be the persons who executed the foregoing instrument, and to me known to be such authorized officers of said corporation, and acknowledged that they executed the foregoing instrument as such officers as the deed of said corporation, by its authority.

(Notary Seal)

Notary Public, John Walker, Wisconsin

My Commission Expires is permanent

TOWN BOARD RESOLUTION

Resolved, that this Certified Survey Map in the NE $\frac{1}{4}$ of the NW $\frac{1}{4}$ and the NW $\frac{1}{4}$ of the NW $\frac{1}{4}$ of Section 24, T.19N., R.15E., Town of Winneconne, Lakewind Corporation, owner, is hereby approved by the Town Board.

July 16, 1992

Date: July 16, 1992

Approved Arden E. Christensen

Town Chairman: Arden E. Christensen

Signed Arden E. Christensen

Town Chairman: Arden E. Christensen

I hereby certify that the foregoing is a copy of a resolution adopted by the Town Board of the Town of Winneconne.

Marilyn E. Mugerauer
Town Clerk: Marilyn Mugerauer

Dated this 30th day of January, 1992.

Thomas M. Kromm
Wisconsin Registered Land Surveyor, S-2062
Thomas M. Kromm



STATE OF WISCONSIN)
WINNEBAGO COUNTY) SS

WINNEBAGO COUNTY CERTIFIED SURVEY MAP NO. 2551

Sheet 4 of 4

WINNEBAGO COUNTY PLANNING & ZONING COMMITTEE

This Certified Survey Map of a part of the NW $\frac{1}{4}$ of the NW $\frac{1}{4}$ and the NE $\frac{1}{4}$ of the NW $\frac{1}{4}$ of Section 24, T.19N., R.15E., Town of Winneconne, Lakewind Corporation, owner, is hereby approved.

July 20, 1992
Date:

Jeanette Diskoff
Authorized Representative:

COUNTY TREASURER'S CERTIFICATE

STATE OF WISCONSIN)
WINNEBAGO COUNTY) SS

I, Ruth H. Bradley, being the duly elected, qualified and acting Treasurer of the County of Winnebago, do hereby certify that the records in my office show no unredeemed tax sales and no unpaid taxes or special assessments as of 7/13/92 affecting the lands included in this Certified Survey Map.

7/13/92
Date:

Ruth H. Bradley
County Treasurer: Ruth H. Bradley

CERTIFICATE OF TOWN TREASURER

I, Beverly Rosenow, being the duly elected, qualified and acting Town Treasurer of the Town of Winneconne, do hereby certify that in accordance with the records in my office, there are no unpaid taxes or unpaid special assessments as of 7-13-92 on any of the land included in this Certified Survey Map.

7-13-92
Date:

Beverly Rosenow
Town Treasurer: Beverly Rosenow

Dated this 30th day of January, 1992.

Thomas M. Kromm
Wisconsin Registered Land Surveyor, S-2062
Thomas M. Kromm



804445

Register's Office
Winnebago County, Wis.
Received for record this 21 at
day of July A.D., 1992
at 8:22 o'clock A.M. and
filed in Vol. 1 of C.S.M
on page 2551

Marjorie A. Adams
Register of Deeds

Aero-Metric

Chg
16



Stock No. 26273

WINNEBAGO COUNTY CERTIFIED SURVEY MAP NO. 2496

Lots 5 & 6 of Block 18 of the ORIGINAL PLAT OF BUTTE DES MORTS in part of Gov't Lot 3 (W1/2-SE1/4) of Sec. 24, T.19N., R.15E., Town of Winneconne, Winnebago Co., WI.

Bearings are referenced to the East line of Block 18 of the ORIG. PLAT OF BUTTE DES MORTS, assumed bearing, $N.00^{\circ}26'09''W.$

Tax parcel No's. 030-0714,
030-0715

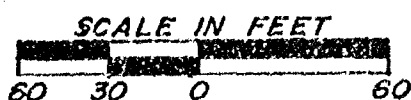

LEGEND:

- Existing irons found
- △ Railroad spike set
- 1"x30" iron pipe weighing 1.13 lbs/lineal ft.

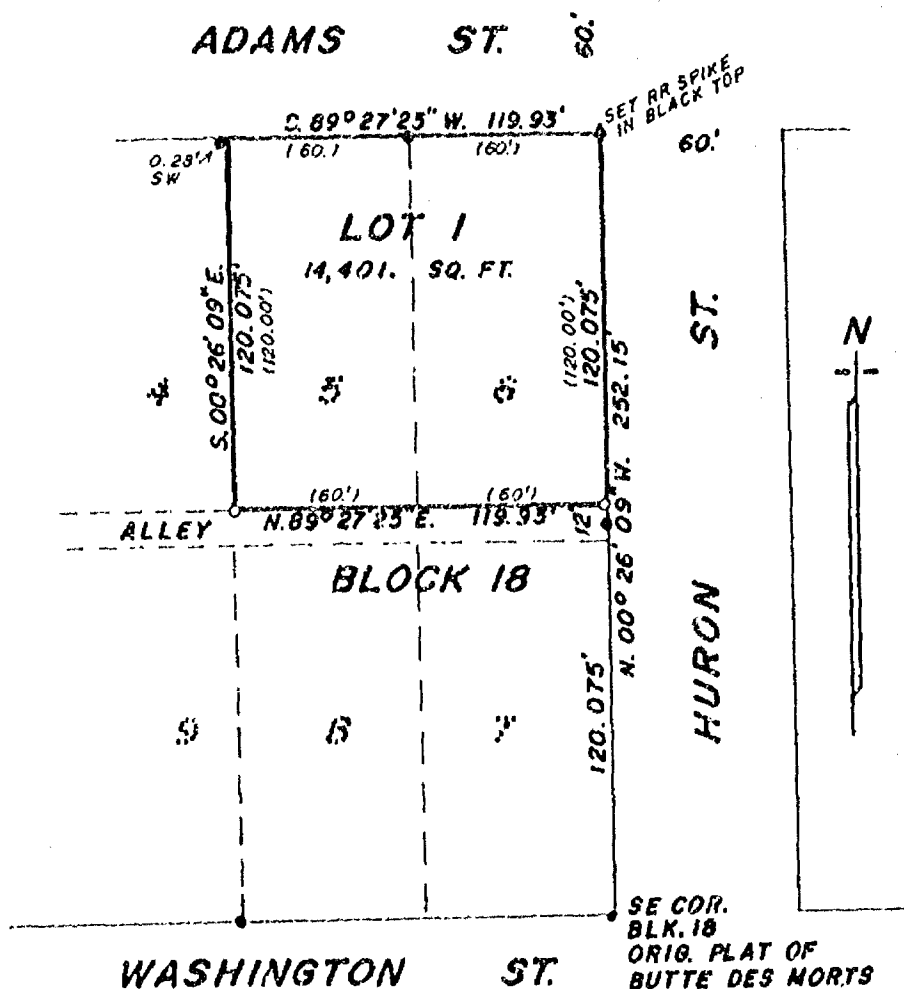

SURVEYOR'S CERTIFICATE:

I, Robert H. Saylor, registered land surveyor, hereby certify:

That I have surveyed and mapped the parcel of land known as Lots 5 & 6 of Block 18 of the ORIGINAL PLAT OF BUTTE DES MORTS in part of Gov't Lot 3 (W1/2-SE1/4) of Sec. 24, T.19N., R.15E. in the Town of Winneconne, Winnebago County, Wisconsin, described as follows: Beginning at a point that is 252.15 ft. $N.00^{\circ}26'09''W.$ of the Southeast corner of Block 18 of the ORIGINAL PLAT OF BUTTE DES MORTS. From that point running $S.89^{\circ}27'25''W.$, 119.93 ft., (Rec. as 120.00 ft.), thence $S.00^{\circ}26'09''E.$, 120.075 ft., (Rec. as 120.00 ft.), thence $N.89^{\circ}27'25''E.$, 119.93 ft. (Rec. as 120.00 ft.) to the East line of said Block 18, thence $N.00^{\circ}26'09''W.$, 120.075 ft. (Rec. as 120.00 ft.) to the said point of beginning. Being a parcel of land of 14,401.00 sq. ft. in area, more or less. Subject to all easements and restrictions of record.

That I have made such survey and map by the direction of Brad Benedict, 5056 Washington St., Butte Des Morts, Wisconsin; 54927; that such map is a true and correct representation of the exterior boundaries of the land surveyed.

That I have fully complied with the provisions of Sec. 236.34 of the Wisconsin Statutes and the Winnebago County Subdivision Ordinance in surveying and mapping the same.

Robert H. Saylor

Robert H. Saylor S-1894
Wisconsin Registered Land Surveyor
March 17, 1992

Sheet 1 of 2 sheets

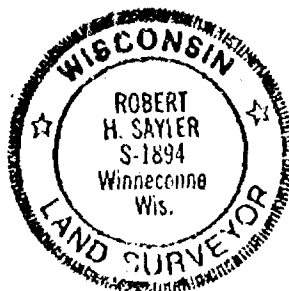



Stock No. 26273

WINNEBAGO COUNTY CERTIFIED SURVEY MAP NO. 2496

Lots 5 & 6 of Block 18 of the ORIGINAL PLAT OF BUTTE DES MORTS in part of Gov't. Lot 3 (W1/2 - SE1/4) of Sec. 24, T. 19N., R. 15E., Town of Winneconne, Winnebago County, Wi.

OWNER'S CERTIFICATE:

As owner(s), I(we) hereby certify that I(we) caused the land described on this certified survey map to be surveyed and mapped as represented hereon.

David Benedict
Owner

Sandy Benedict
Owner
P.O. Box 64
Butte Des Morts, WI 54927

STATE OF WISCONSIN)
WINNEBAGO COUNTY) SS

Personally came before me this 17th day of March, 1992, the above named person(s) to me known to be the person(s) who executed the foregoing instrument and acknowledged the same.

Irene J. Haedt
Notary Public, Omro Wi.

My Commission Expires 10-11-1992

CERTIFICATE OF TOWN TREASURER:

STATE OF WISCONSIN)
WINNEBAGO COUNTY) SS

I, Beverly Rosenow, being the duly elected, qualified and acting treasurer of the Town of Winneconne, do hereby certify that in accordance with the records in my office, there are no unpaid taxes or unpaid special assessments as of 1-31-92, 1992 on any of the land included in this certified survey map.

3-26-92
Date

Beverly Rosenow
Town Treasurer

CERTIFICATE OF COUNTY TREASURER:

STATE OF WISCONSIN)
WINNEBAGO COUNTY) SS

I, RUTH M. BRADLEY, being the duly elected, qualified and acting treasurer of the County of Winnebago, do hereby certify that the records in my office show no unredeemed tax sales and no unpaid taxes or special assessments as of MARCH 23, 1992 affecting the lands included in this certified survey map.

3/23/92
Date

Ruth M. Bradley
County Treasurer

WINNEBAGO COUNTY PLANNING COMMITTEE CERTIFICATE:

* Lots 5 & 6 of Block 18 of the ORIGINAL PLAT OF BUTTE DES MORTS
This certified survey map* of part of Gov't. Lot 3 of Sec. 24, T. 19N., R. 15E., Town of Winneconne, is hereby approved.

March 27, 1992
Date

Carol Owens
Authorized signature

Robert H. Saylor
Robert H. Saylor S-1894
Wisconsin Registered Land Surveyor
March 17, 1992

Sheet 2 of 2 sheets

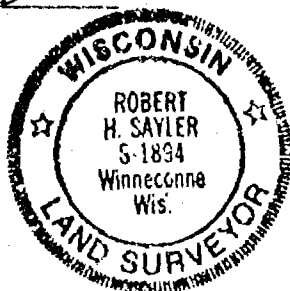

792211

Register's Office

Winnebago County, Wis.
Received for record this 27th
day of March, 1992
at 4:00 o'clock P.M. and
filed in Vol. 1 of CSM
on page 2496

Margaret Alameda
Register of Deeds

LOT 7 OF STEIERS PLAT IN PART OF FRAC. LOTS 1 & 2 OF
SEC. 24, T.19N., R.15E., TOWN OF WINNECONNE, WINNEBAGO CO., WI.

CLIENT: DONALD KRUEGER
5512 HONEY CREEK DR.
MILWAUKEE, WI. 53221

Robert H. Saylor
ROBERT H. SAYLER
WISCONSIN REGISTERED LAND SURVEYOR
SEPTEMBER 23, 1992

S-1894

LEGEND:
● Existing Pipe
○ 1" x 30" Iron Pipe Set
○ Power Pole

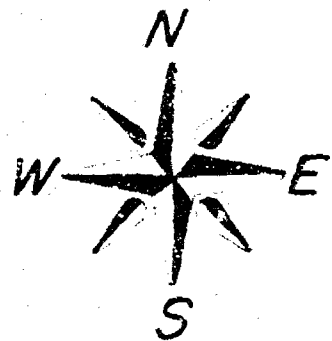

SCALE IN FEET
50 25 0 50

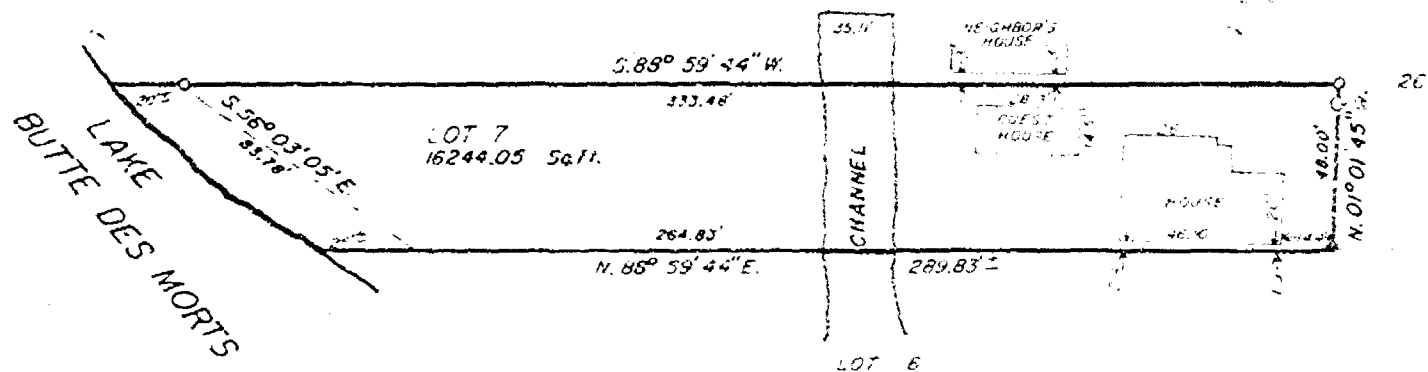

Village of Butte des Morts

SHEET 1 of 2

SURVEY
for
BONNIE KONTOS

SEE SHEET 2 of 2 FOR DESCRIPTION

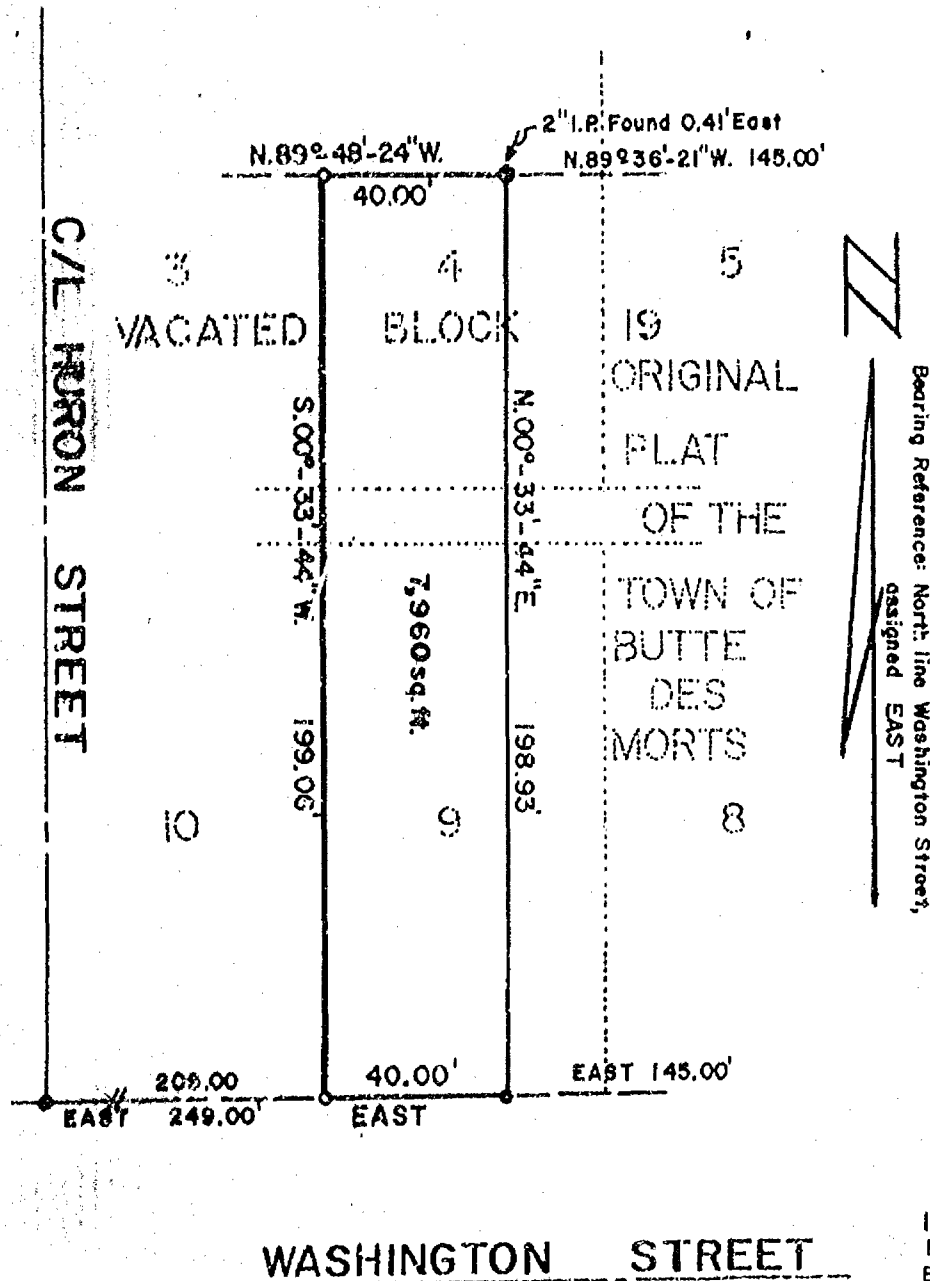

— LEGEND —

SCALE: 1" = 40'

- = 2" IRON PIPE FOUND
- = 1" IRON PIPE FOUND
- = 1" IRON PIPE SET

9/28/93



I, STEVEN T. CHRONIS, WISCONSIN REGISTERED LAND SURVEYOR OF BOB RADTKE, INC., CERTIFY THAT I HAVE SURVEYED THE ABOVE DESCRIBED PROPERTY AND THAT THE MAP SHOWN TO THE LEFT IS A TRUE AND ACCURATE REPRESENTATION THEREOF TO THE BEST OF MY KNOWLEDGE AND BELIEF.

REPLAT OF F.H. HULLS ADDITION TO THE VILLAGE OF BUTTE DES MORTS

4 3 2 1
BLOCK 8

Dated this 28th day of September, 1993

BOB RADTKE, INC.
6408 State Road "110"
WINNECONNE, WI. 54988

Steven T. Chronis
WISCONSIN REGISTERED LAND SURVEYOR, S-0913
STEVEN T. CHRONIS

DESCRIPTION

All that part of Government Lot Three (3) of Fractional Section Twenty-four (24), Township Nineteen (19) North, Range Fifteen (15) East, Village of Butte des Morts, Winnebago County, Wisconsin containing 7960 square feet of land and being described by: Commencing at a one inch iron pipe at the intersection of the north line of Washington Street with the center line of Huron Street; thence East 249.0 feet, along the north line of Washington Street to the true point of beginning; thence N.00 :33'-44"E. 198.93 feet; thence N.89 -48'-24"W. 40.00 feet; thence S.00 -33'-44"W. 199.06 feet to a point on the north line of Washington Street; thence East 40.00 feet, along the north line of Washington Street to the true point of beginning.

Said property formerly a part of Block 19 in the Plat of the Town of Butte des Morts which was vacated by order of the County Board of Supervisors at its November Session in the year of 1870.

Steven T. Chronis/dpl

September 27, 1993

RECEIVED

OCT 22 1993

WINNEBAGO COUNTY
PLANNING DEPT.

Plat of Survey

PART OF GOV'T LOT 3, SEC. 24, T. 19N., R. 15E.,
TOWN OF WINNECONNE, WINNEBAGO CO., WI.

CLIENT: CHARLES FARREY
4814 CO. RD. "GG"
OSHKOSH, WI. 54904

CURVE DATA:
 $\Delta = 9^{\circ}21'43''$
 $R = 1196.00'$
 $L = 195.42'$
 $C = 195.21'$
 $T = 97.93'$

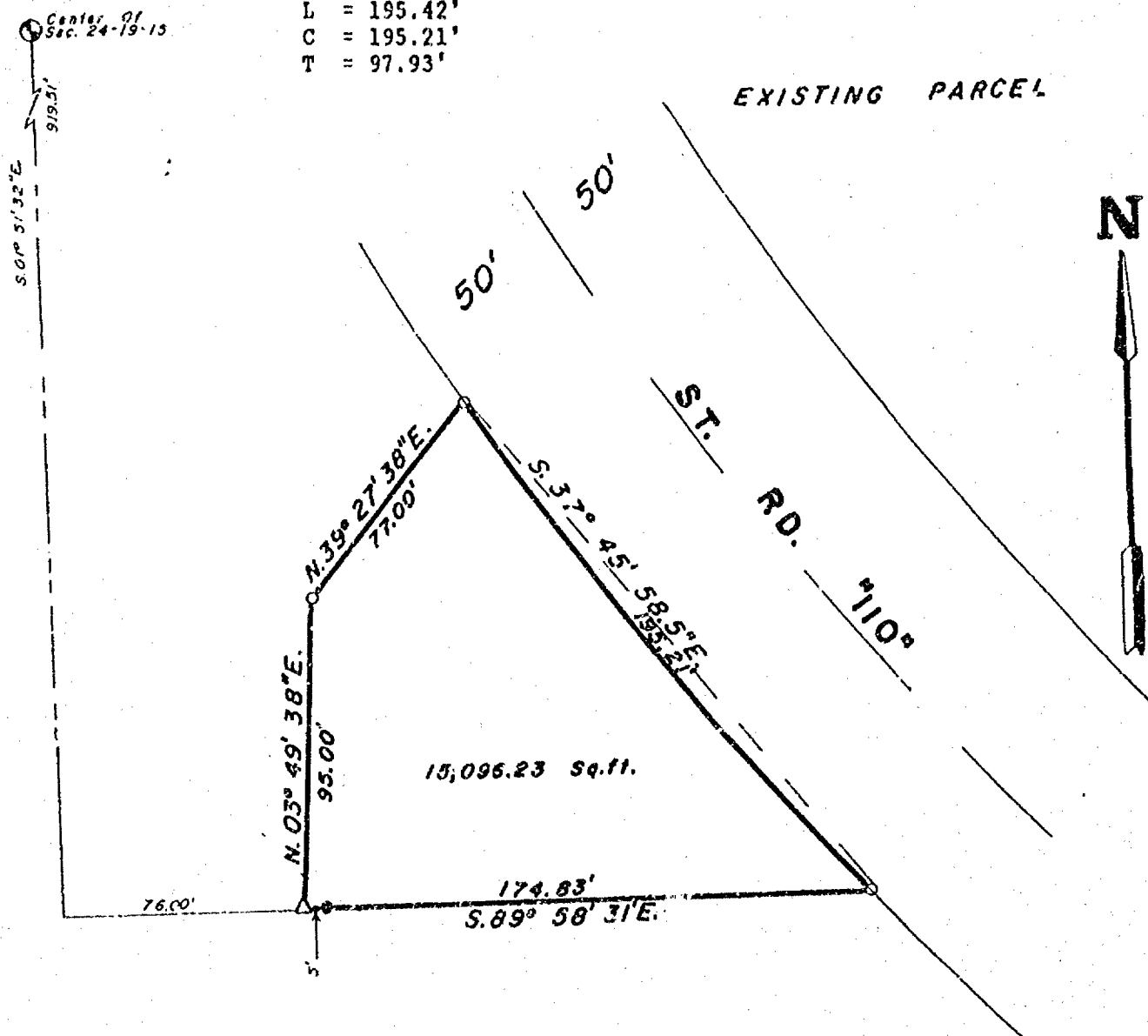

LEGEND

- = Existing monuments
- = 2" x 30" iron pipe set
- = 1" x 30" iron pipe set
- ⊙ = reference cops or RK spikes
- ⊙ = Bernitsen or Harrison monuments
- X---X = fence
- () = recorded as
- = stone monument
- △ = Steel Fence Post



SURVEYORS CERTIFICATE

I, hereby certify that I have surveyed the property as shown, according to official records and that the plat above drawn is an accurate and correct representation of said survey. AUGUST 3, 1993

Calvin W. Hawksworth
Wisconsin Registered Land Surveyor S-1290

Sayler
survey, inc.

131A WEST MAIN, BOX 252, WINNECONNE, WI 54986

SCALE 1 IN. = 50 FT.
PROJECT NO. S-002723
FIELD BOOK 69 PAGE 41

PLAT OF SURVEY

SITUATED ALONG SPIEGELBERG ROAD, BEING THAT PART OF THE S.E. 1/4 OF THE N.E. 1/4 OF SECTION 24, T19N, R15E, IN THE TOWN OF WINNECONNE, WINNEBAGO COUNTY, WISCONSIN, WHICH IS BOUNDED AND DESCRIBED AS FOLLOWS, BEGINNING AT THE N.W. CORNER OF LOT 1 IN CERTIFIED SURVEY MAP NO. 1670, THENCE NORTH 00°00'00" WEST ALONG THE NORTHERLY EXTENSION OF THE WEST LINE OF SAID LOT 95.25 FT., THENCE SOUTH 90°00'00" EAST 228.66 FT., THENCE SOUTH 00°00'00" EAST 95.25 FT. TO THE N.E. CORNER OF SAID LOT 1, THENCE NORTH 90°00'00" WEST ALONG THE NORTH LINE OF SAID LOT 1 AFORESAID 228.66 FT. TO THE POINT OF BEGINNING. SAID PARCEL CONTAINS 1.5000 ACRES AND IS SUBJECT TO ALL EXISTING EASEMENTS AND RESTRICTIONS OF RECORD.

JANUARY 20, 1993

SURVEY FOR CONRAD PATRICK

NO. 2263

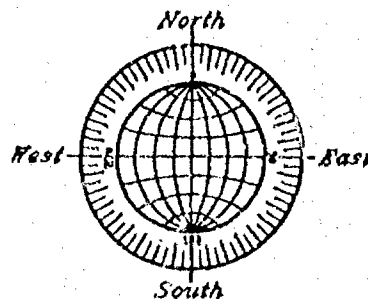
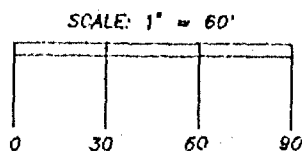
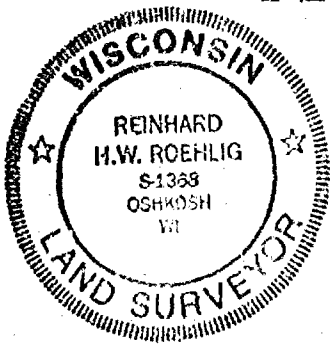
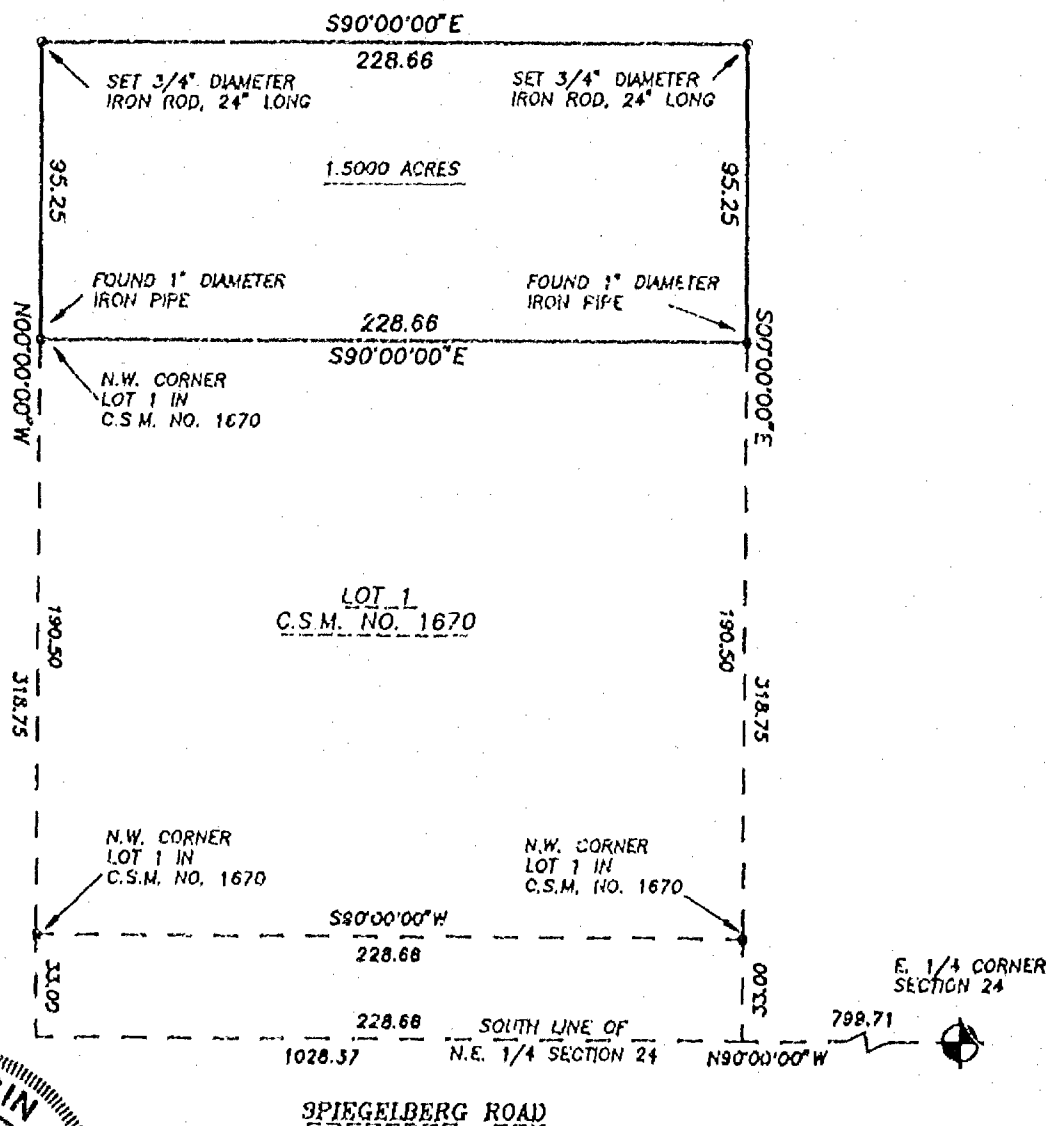

Surveyor's Certificate

I, Reinhard Roehlig, Wisconsin Registered Land Surveyor, certify that I have surveyed the above described property and that the above map is a correct representation thereof and shows the size and location of the property, its exterior boundaries, the locations and dimensions of all visible structures thereon, boundary fences, apparent easements and roadways and visible encroachments, if any.

This survey is made for the exclusive use of the present owner of the property and also those who purchase, mortgage or otherwise title thereto, within one (1) year from the date hereof.

1-20-93

Date

Reinhard Roehlig, Registered
Land Surveyor S-1368

JANUARY 20, 1993

ROEHLIG

LAND SURVEYING
&
CONSULTING LTD.

417 North Sawyer Street • Oshkosh WI • 54901
(414) 233-2884

NO. 2263



Stock No. 26273

NO. 226JCSM

CERTIFIED SURVEY NO. 2696

SHEET 1 OF 3

BEING A PART OF THE S.E. 1/4 OF THE N.E. 1/4 OF SECTION 24, T19N. R15E, IN THE TOWN OF WINNECONNE, WINNEBAGO COUNTY, WISCONSIN.

BEARINGS ARE REFERENCED TO THE SOUTH LINE OF THE N.E. 1/4 OF SECTION 24, WHICH HAS AN ASSUMED BEARING OF NORTH 90°00'00" WEST.

- ALL DISTANCES ARE MEASURED TO THE NEAREST HUNDREDTH OF A FOOT.
- DENOTES MONUMENTATION FOUND AS SHOWN.

DENOTES 3/4" DIAMETER IRON ROD, 24" LONG, WEIGHING NOT LESS THAN 1.50 LBS. PER LINEAL FOOT SET.

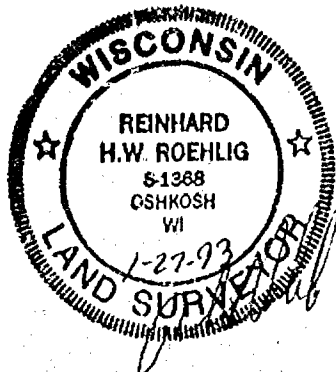
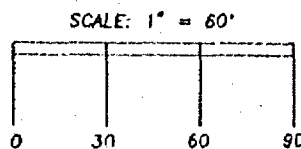
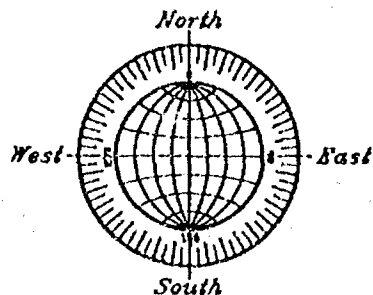
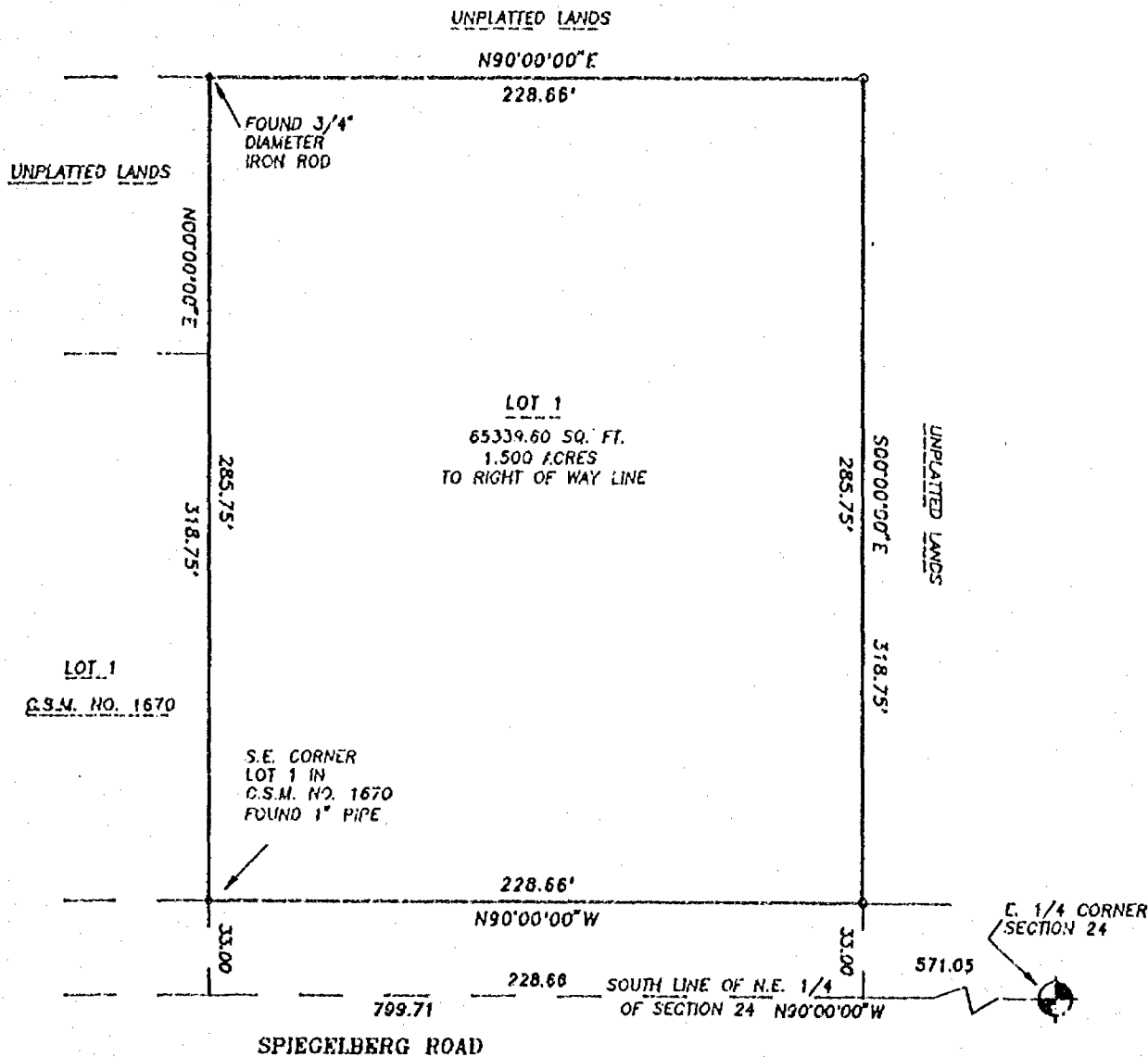

JANUARY 27, 1993

ROEHLIG
LAND SURVEYING
&
CONSULTING LTD.
 417 North Sawyer Street • Oshkosh WI • 54901
 (414) 233-2884

Stock No. 26273

NO. 2263CSM

SHEET 2 OF 3CERTIFIED SURVEY MAP NO. 2696

BEING A PART OF THE S.E. 1/4 OF THE N.E. 1/4 OF SECTION 24, T19N, R15E, IN THE TOWN OF WINNECONNE, WINNEBAGO COUNTY, WISCONSIN.

SURVEYOR'S CERTIFICATE
STATE OF WISCONSIN)

:88
 WINNEBAGO COUNTY)

I, REINHARD ROEHLIG, Wisconsin Registered Land Surveyor do hereby certify;

THAT I have surveyed, divided and mapped a part of the S.E. 1/4 of the N.E. 1/4 of Section 24, T19N, R15E, in the Town of Winneconne, Winnebago County, Wisconsin which is bounded and described as follows;

COMMENCING AT THE E. 1/4 CORNER OF SAID SECTION, THENCE NORTH 90°00'00" WEST ALONG THE SOUTH LINE OF SAID N.E. 1/4 AFORESAID 571.05 FT. TO THE POINT OF BEGINNING OF THE PARCEL TO BE DESCRIBED, THENCE CONTINUING NORTH 90°00'00" WEST ALONG SAID LINE 228.66 FT., THENCE NORTH 00°00'00" EAST ALONG THE EAST LINE AND EXTENDED EAST LINE OF CERTIFIED SURVEY MAP NO. 1670 AFORESAID 318.75 FT., THENCE NORTH 90°00'00" EAST 228.66 FT., THENCE SOUTH 00°00'00" EAST 318.75 FT. TO THE POINT OF BEGINNING. THE SOUTH 33.00 FT. OF SAID PARCEL IS RESERVED FOR PUBLIC ROAD RIGHT OF WAY. SAID PARCEL CONTAINS 1.500 ACRES TO THE NORTH LINE OF SPIEGELBERG ROAD AND IS SUBJECT TO ALL EXISTING EASEMENTS AND RESTRICTIONS OF RECORD.

THAT I have made this survey by the direction of Evelyn Spiegelberg and Robert Spiegelberg, her son, Winnebago County, owners of said land.

THAT such map is a correct representation of all the exterior boundaries of the land surveyed and the land division thereof made.

THAT I have fully complied with the provisions of Chapter 236 of the Wisconsin Statutes and the Land Subdivision Ordinance of Winnebago County.

1-27-93
 Date

Reinhard Roehlig
 Reinhard Roehlig, Registered
 Wisconsin Land Surveyor S-1368

OWNERS CERTIFICATE

AS OWNERS, We hereby certify that We caused the land described on this map to be surveyed, divided and mapped as represented on this map in accordance with the Winnebago County Subdivision Ordinance.

WITNESS the hands and seals of said owners this 26 day of FEBRUARY, 1993

Evelyn Spiegelberg
 Evelyn Spiegelberg

Robert Spiegelberg
 Robert Spiegelberg

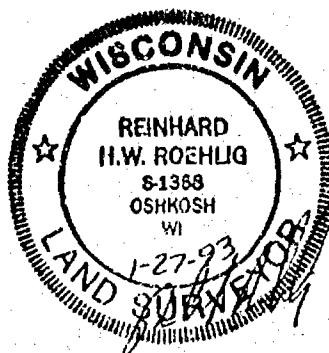



Stock No. 26273

NO. 2263CSM

SHEET 3 OF 3

CERTIFIED SURVEY MAP NO. 2696

BEING A PART OF THE S.E. 1/4 OF THE N.E. 1/4 OF SECTION 24, T19N, R15E, IN THE TOWN OF WINNECONNE, WINNEBAGO COUNTY, WISCONSIN.

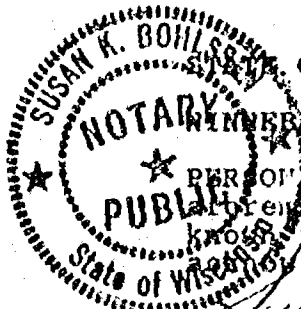

SUSAN K. BOHLS
NOTARY PUBLIC
STATE OF WISCONSIN
(WINNEBAGO COUNTY)

PERSONALLY came before me this 26th day of FEBRUARY 1993 the
mentioned Evelyn Spiegelberg and Robert Spiegelberg, to me
known to be the persons who executed the foregoing instrument and
acknowledged the same.

Susan K. Bohls
Notary Public, Winnebago
County, State of Wisconsin

My Commission Expires 7-11-93

COUNTY TREASURER'S CERTIFICATE

I, Mary E. Krueger - Deputy, being the duly elected, qualified and
acting treasurer for Winnebago County, do hereby certify that in
accordance with the records in my office, there are no unpaid taxes
or delinquent special assessments as of MARCH 1, 1993 on any
land included in this Certified Survey Map.

Date 3/4/93Treasurer Mary E. Krueger - Deputy

TOWN TREASURER'S CERTIFICATE

I, Beverly Rosemond, being the duly elected, qualified and
acting treasurer for the Town of Winneconne, do hereby certify that
in accordance with the records in my office, there are no unpaid
taxes or delinquent special assessments as of 1-29-93 on
any land included in this Certified Survey Map.

Date 2-25-93Treasurer Beverly Rosemond

WINNEBAGO COUNTY PLANNING COMMISSION CERTIFICATE

This Certified Survey Map of part of the S.E. 1/4 of the N.E. 1/4
of Section 24, T19N, R15E, Town of Winneconne, Winnebago County,
Wisconsin, Evelyn Spiegelberg and Robert Spiegelberg, owners, is
hereby approved.

Date March 26, 1993

Jeanette Diakoff
Planning Commission Representative

THIS DOCUMENT WAS DRAFTED BY
REINHARD ROEHLIG.

828475

Register's Office
Winnebago County, Wis.
Received for record this 30th
day of MARCH A.D., 1993
at 8:00 o'clock A.M. and
filed in Vol. 1 of CSM
on page 2696

Erin Jones Adams
Register of Deeds

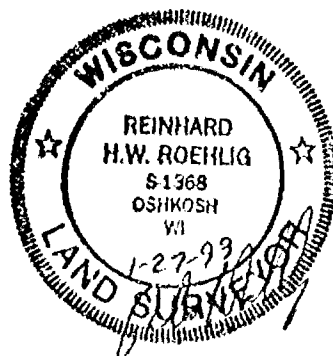

Rehlig Surveying

Chy
14



Stock No. 26273

NO. 2263A

CERTIFIED SURVEY MAP NO. 3000SHEET 1 OF 3

LOT 1 IN CERTIFIED SURVEY MAP NO. 1670 AND UNPLATTED LANDS IN THE S.E. 1/4 OF THE N.E. 1/4 OF SECTION 24, T19N. R15E, IN THE TOWN OF WINNECONNE, WINNEBAGO COUNTY, WISCONSIN.

BEARINGS ARE REFERENCED TO THE SOUTH LINE OF THE N.E. 1/4 OF SECTION 24, WHICH HAS AN ASSUMED BEARING OF NORTH 90°00'00" WEST.
ALL DISTANCES ARE MEASURED TO THE NEAREST HUNDREDTH OF A FOOT.

- DENOTES 3/4 INCH DIAMETER IRON ROD FOUND.
- DENOTES 1 INCH DIAMETER IRON PIPE FOUND.

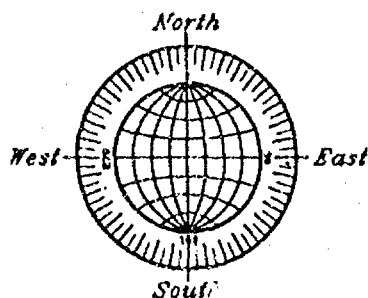
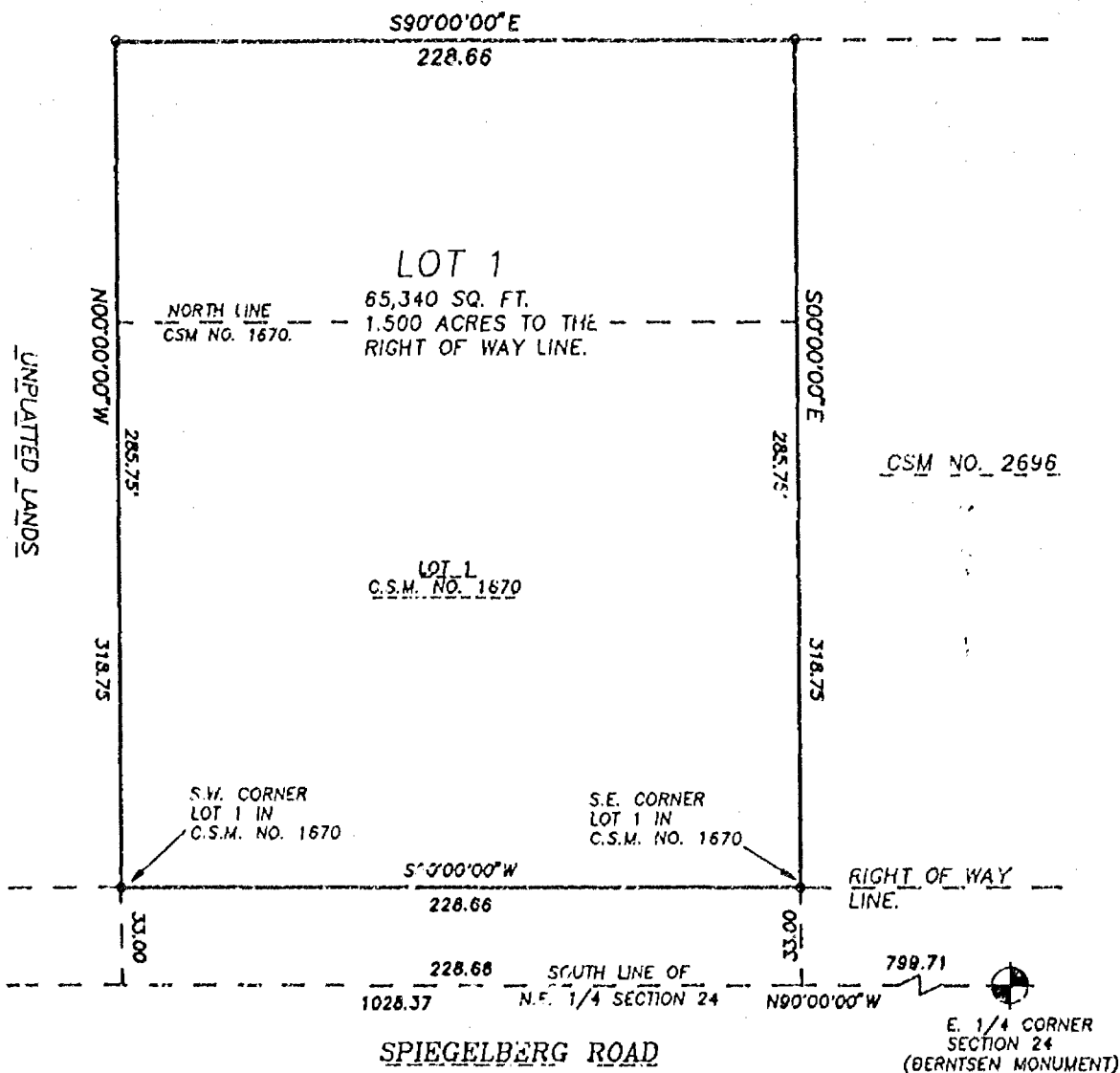
UNPLATTED LANDS

SCALE: 1" = 60'



NO. 2263A



JUNE 13, 1994

ROEHLIG

LAND SURVEYING
&
CONSULTING LTD.

417 North Sawyer Street • Oshkosh WI • 54901
(414) 233-2884

Stock No. 26273

NO. 2236A

CERTIFIED SURVEY MAP NO. 3000SHEET 2 OF 3

LOT 1 IN CERTIFIED SURVEY MAP NO. 1670 AND UNPLATTED LANDS IN THE S.E. 1/4 OF THE N.E. 1/4 OF SECTION 24, T19N, R15E, TOWN OF WINNECONNE, WINNEBAGO COUNTY, WISCONSIN.

**SURVEYOR'S CERTIFICATE
STATE OF WISCONSIN)**

WINNEBAGO COUNTY)

I, REINHARD ROEHLIG, Wisconsin Registered Land Surveyor do hereby certify;

THAT I have surveyed, divided and mapped Lot 1 in Certified Survey Map no. 1670 and unplatted lands in the S.E. 1/4 of the N.E. 1/4 of Section 24, T19N, R15E, Town of Winneconne, Winnebago County, Wisconsin which is bounded and described as follows;

COMMENCING AT THE E. 1/4 CORNER OF SAID SECTION 24, THENCE NORTH 90°00'00" WEST ALONG THE SOUTH LINE OF SAID 1/4 SECTION 1028.37 FT., THENCE NORTH 00°00'00" WEST 33.00 FT. TO THE POINT OF BEGINNING OF THE PARCEL TO BE DESCRIBED, THENCE CONTINUING NORTH 00°00'00" WEST 318.75 FT., THENCE SOUTH 90°00'00" EAST 228.66 FT., THENCE SOUTH 00°00'00" EAST 318.75 FT., THENCE SOUTH 00°00'00" WEST 228.66 FT. TO THE POINT OF BEGINNING. SAID PARCEL IS SUBJECT TO ALL EXISTING EASEMENTS AND RESTRICTIONS OF RECORD.

THAT I have made this survey by the direction of Conrad Patrick, Winnebago County, owner of said land.

THAT such map is a correct representation of all the exterior boundaries of the land surveyed and the land division thereof made.

THAT I have fully complied with the provisions of Chapter 236 of the Wisconsin Statutes and the Land Subdivision Ordinance of Winnebago County.

7-14-94
Date

Reinhard Roehlig
Reinhard Roehlig, Registered
Wisconsin Land Surveyor S-1368

OWNERS CERTIFICATE

AS OWNER, I hereby certify that we caused the land described on this map to be surveyed, divided and mapped as represented on this map in accordance with the Winnebago County Subdivision Ordinance.

WITNESS the hands and seals of said owners this 2nd day of August, 1994.

Conrad Patrick
CONRAD PATRICK



Stock No. 26273

NO. 2236A

CERTIFIED SURVEY MAP NO. 3000SHEET 3 OF 3

LOT 1 IN CERTIFIED SURVEY MAP NO. 1670 AND UNPLATTED LANDS IN THE S.E. 1/4 OF THE N.E. 1/4 OF SECTION 24, T19N, R15E, TOWN OF WINNECONNE, WINNEBAGO COUNTY, WISCONSIN.

STATE OF WISCONSIN)

:SS

WINNEBAGO COUNTY)

PERSONALLY came before me this 2nd day of August 1994 the aforementioned Conrad Patrick, to me known to be the person who executed the foregoing instrument and acknowledged the same.

Marilyn E. Magerauer
Notary Public, Winnebago
County, State of Wisconsin

My Commission Expires April 1995

COUNTY TREASURER'S CERTIFICATE

I, RUTH H. BRADLEY, being the duly elected, qualified and acting treasurer for Winnebago County, do hereby certify that in accordance with the records in my office, there are no unpaid taxes or delinquent special assessments as of Aug. 2, 1994 on any land included in this Certified Survey Map.

Date 8/2/94Treasurer Ruth H. Bradley

TOWN TREASURER'S CERTIFICATE

I, Joy Meinen, being the duly elected, qualified and acting treasurer for the Town of Winneconne do hereby certify that in accordance with the records in my office, there are no unpaid taxes or delinquent special assessments as of Aug. 2, 1994 on any land included in this Certified Survey Map.

Date August 2, 1994Treasurer Joy MeinenWINNEBAGO COUNTY PLANNING COMMISSION
AND TOWN BOARD CERTIFICATE OF APPROVAL

This Certified Survey Map of Lot 1 in Certified Survey Map No. 1670 and unplatted lands in the S.E. 1/4 of the N.E. 1/4 of Section 24, T19N, R15E, Town of Winneconne, Winnebago County, Wisconsin, is hereby approved.

Date August 26, 1994

Jeanne M. Schmitt
Planning Commission Representative

Date Aug. 18, 1994

Arden E. Christensen
Town Board Chairman or Representative

885165

Register's Office

Winnebago County, Wis.

Received for record this 29thday of Aug. A.D., 1994at 8:04 o'clock AM andfiled in Vol. 1 of C.S.Mon page 3000

Margaret A. Adams
Register of Deeds

THIS DOCUMENT WAS DRAFTED BY
REINHARD ROEHLIG.

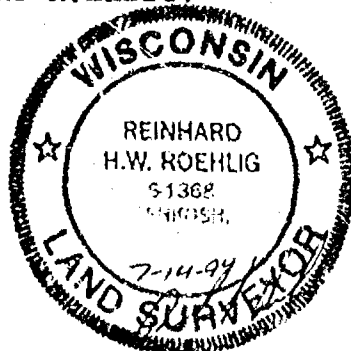



Stock No. 26273

NO. 2263A

CERTIFIED SURVEY MAP NO. _____

SHEET 1 OF 3

LOT 1 IN CERTIFIED SURVEY MAP NO. 1670 AND UNPLATTED LANDS IN THE S.E. 1/4 OF THE N.E. 1/4 OF SECTION 24, T19N. R15E, IN THE TOWN OF WINNECONNE, WINNEBAGO COUNTY, WISCONSIN.

BEARINGS ARE REFERENCED TO THE SOUTH LINE OF THE N.E. 1/4 OF SECTION 24, WHICH HAS AN ASSUMED BEARING OF NORTH 90°00'00" WEST.
ALL DISTANCES ARE MEASURED TO THE NEAREST HUNDREDTH OF A FOOT.

- DENOTES 3/4 INCH DIAMETER IRON ROD FOUND.
- DENOTES 1 INCH DIAMETER IRON PIPE FOUND.

UNPLATTED LANDS

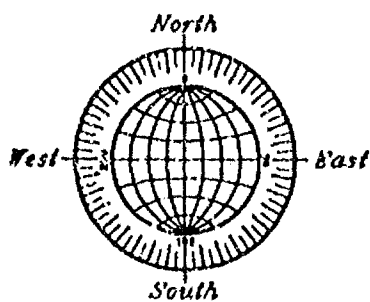
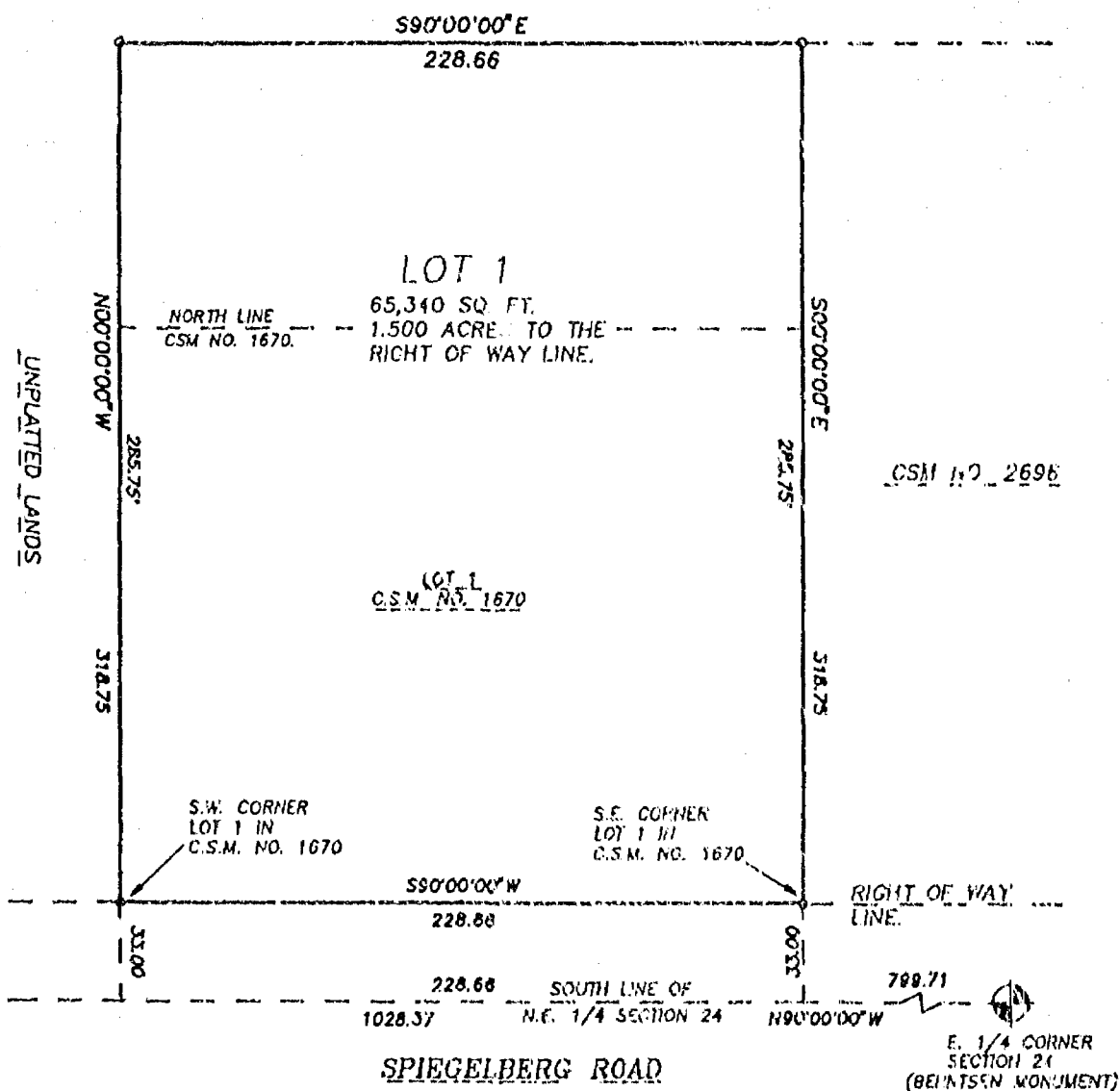

SCALE: 1" = 60'



NO. 2263A



JUNE 13, 1994

ROEHLIG

LAND SURVEYING
&
CONSULTING LTD.

417 North Sawyer Street • Oshkosh WI • 54901

(414) 233-2884



Stock No. 26273

NO. 2236A

SHEET 2 OF 3

CERTIFIED SURVEY MAP NO. _____

LOT 1 IN CERTIFIED SURVEY MAP NO. 1670 AND UNPLATTED LANDS IN THE S.E. 1/4 OF THE N.E. 1/4 OF SECTION 24, T19N, R15E, TOWN OF WINNECONNE, WINNEBAGO COUNTY, WISCONSIN.

**SURVEYOR'S CERTIFICATE
STATE OF WISCONSIN)**

ISS

WINNEBAGO COUNTY)

I, REINHARD ROEHLIG, Wisconsin Registered Land Surveyor do hereby certify;

THAT I have surveyed, divided and mapped Lot 1 in Certified Survey Map no. 1670 and unplatted lands in the S.E. 1/4 of the N.E. 1/4 of Section 24, T19N, R15E, Town of Winneconne, Winnebago County, Wisconsin which is bounded and described as follows;

COMMENCING AT THE E. 1/4 CORNER OF SAID SECTION 24, THENCE NORTH 90°00'00" WEST ALONG THE SOUTH LINE OF SAID 1/4 SECTION 1028.37 FT., THENCE NORTH 00°00'00" WEST 33.00 FT. TO THE POINT OF BEGINNING OF THE PARCEL TO BE DESCRIBED, THENCE CONTINUING NORTH 00°00'00" WEST 318.75 FT., THENCE SOUTH 90°00'00" EAST 228.66 FT., THENCE SOUTH 00°00'00" EAST 318.75 FT., THENCE SOUTH 00°00'00" WEST 228.66 FT. TO THE POINT OF BEGINNING. SAID PARCEL IS SUBJECT TO ALL EXISTING EASEMENTS AND RESTRICTIONS OF RECORD.

THAT I have made this survey by the direction of Conrad Patrick, Winnebago County, owner of said land.

THAT such map is a correct representation of all the exterior boundaries of the land surveyed and the land division thereof made.

THAT I have fully complied with the provisions of Chapter 236 of the Wisconsin Statutes and the Land Subdivision Ordinance of Winnebago County.

7-14-94
Date _____

Reinhard Roehlig
Reinhard Roehlig, Registered
Wisconsin Land Surveyor S-1368

OWNERS CERTIFICATE

AS OWNER, I hereby certify that we caused the land described on this map to be surveyed, divided and mapped as represented on this map in accordance with the Winnebago County Subdivision Ordinance.

WITNESS the hands and seals of said owners this ___ day of _____, 1994.

CONRAD PATRICK





Stock No. 26273

NO. 2236A

SHEET 3 OF 3

CERTIFIED SURVEY MAP NO. _____

LOT 1 IN CERTIFIED SURVEY MAP NO. 1670 AND UNPLATTED LANDS IN THE
S.E. 1/4 OF THE N.E. 1/4 OF SECTION 24, T19N, R15E, TOWN OF
WINNECONNE, WINNEBAGO COUNTY, WISCONSIN.

STATE OF WISCONSIN)

:SS

WINNEBAGO COUNTY)

PERSONALLY came before me this _____ day of _____ 1994 the
aforementioned Conrad Patrick, to me known to be the person who
executed the foregoing instrument and acknowledged the same.

My Commission Expires _____

Notary Public, Winnebago
County, State of Wisconsin

COUNTY TREASURER'S CERTIFICATE

I, _____, being the duly elected, qualified and
acting treasurer for Winnebago County, do hereby certify that in
accordance with the records in my office, there are no unpaid taxes
or delinquent special assessments as of _____ on any
land included in this Certified Survey Map.

Date _____ Treasurer _____

TOWN TREASURER'S CERTIFICATE

I, _____, being the duly elected, qualified and
acting treasurer for the Town of Winneconne do hereby certify that
in accordance with the records in my office, there are no unpaid
taxes or delinquent special assessments as of _____ on
any land included in this Certified Survey Map.

Date _____ Treasurer _____

WINNEBAGO COUNTY PLANNING COMMISSION
AND TOWN BOARD CERTIFICATE OF APPROVAL

This Certified Survey Map of Lot 1 in Certified Survey Map No. 1670
and unplatted lands in the S.E. 1/4 of the N.E. 1/4 of Section 24,
T19N, R15E, Town of Winneconne, Winnebago County, Wisconsin, is
hereby approved.

Date _____ Planning Commission Representative _____

Date _____ Town Board Chairman or Representative _____

THIS DOCUMENT WAS DRAFTED BY
REINHARD ROEHLIG.

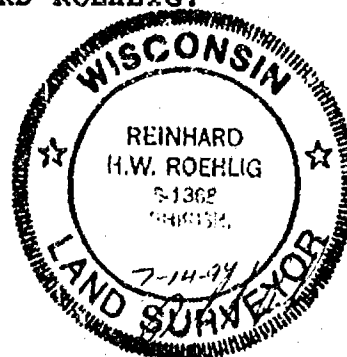

Stock No. 26273

NO. 2691A

CERTIFIED SURVEY MAP NO. 3347

SHEET 1 OF 1

PART OF LOTS 4 AND 9, ALL OF LOTS 5, 6, 7 AND 8 AND PART OF A VACATED ALLEY, ALL IN BLOCK 12 OF THE PLAT OF TOWN OF BUTTE DES MORTS; PART OF LOTS 4, 5 AND 6 IN BLOCK 3 OF THE PLAT OF TOWN OF BUTTE DES MORTS; PART OF VACATED WATER STREET, ALL IN SECTION 24, T19N, R15E, TOWN OF WINNECONNE, WINNEBAGO COUNTY, WISCONSIN.

WASHINGTON STREET (80.0 FT.)

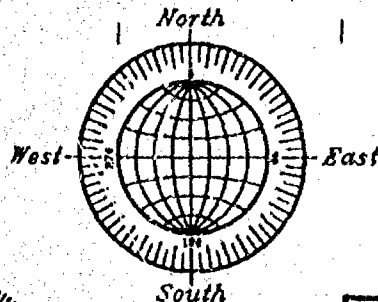
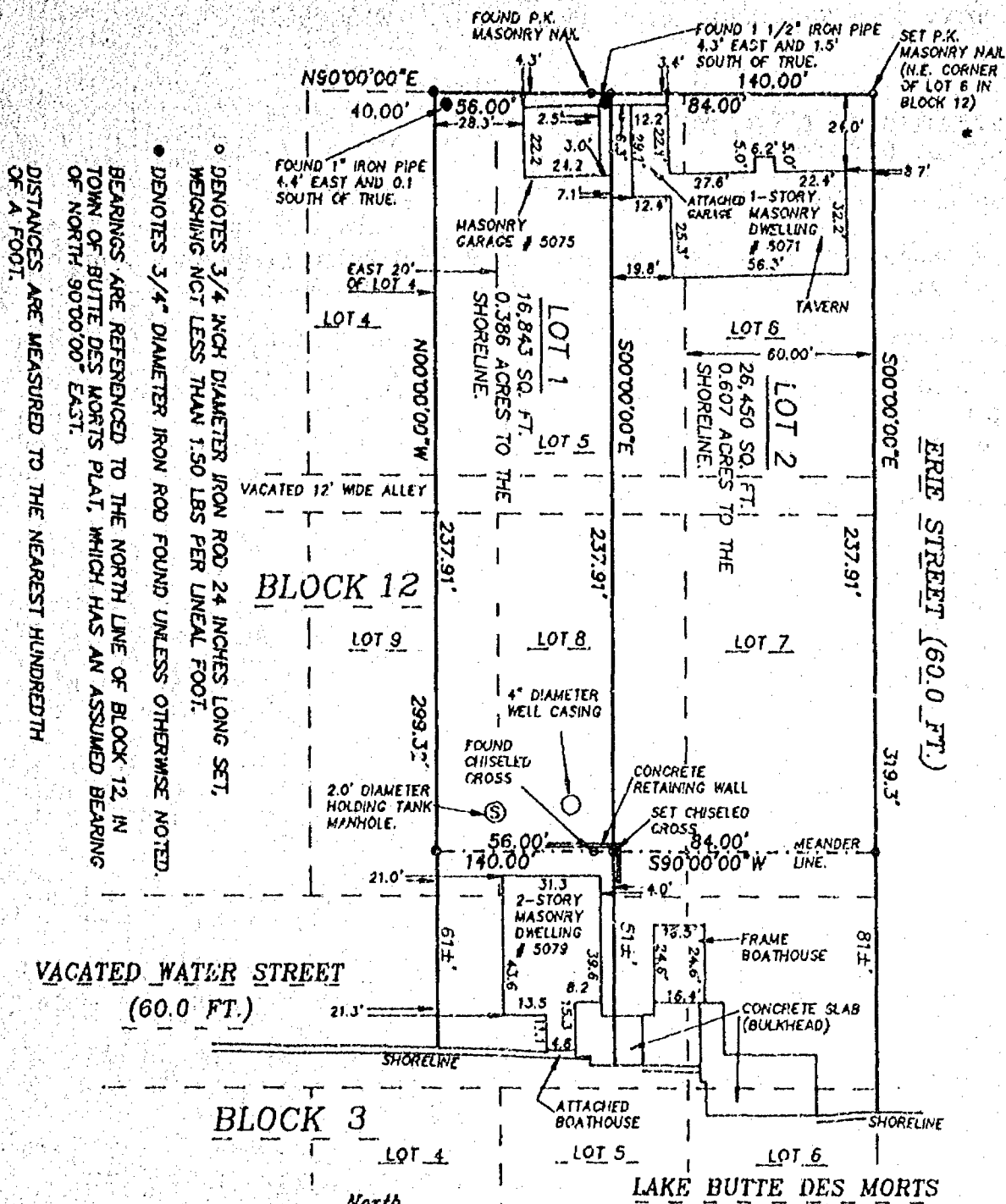

SCALE: 1" = 50'

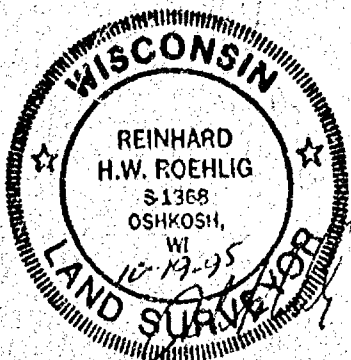
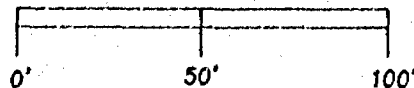

OCTOBER 19, 1995

ROEHLIG

LAND SURVEYING
&
CONSULTING LTD.

417 North Sawyer Street • Oshkosh WI • 54901
(414) 233-2884

NO. 2691A



Stock No. 26273

NO. 2691A

CERTIFIED SURVEY MAP NO. 3347SHEET 2 OF 4

PART OF LOTS 4 AND 9, ALL OF LOTS 5, 6, 7 AND 8 AND PART OF A VACATED ALLEY, IN BLOCK 12 OF THE PLAT OF TOWN OF BUTTE DES MORTS; PART OF LOTS 4, 5 AND 6 IN BLOCK 3 OF THE PLAT OF TOWN OF BUTTE DES MORTS, PART OF VACATED WATER STREET, ALL IN SECTION 24, T19N, R15E, IN TOWN OF WINNECONNE, WINNEBAGO COUNTY, WISCONSIN.

**SURVEYOR'S CERTIFICATE
(STATE OF WISCONSIN)**

:SS

WINNEBAGO COUNTY)

I, REINHARD ROEHLIG, Wisconsin Registered Land Surveyor do hereby certify;

THAT I have surveyed, divided and mapped part of Lots 4 and 9, all of Lots 5, 6, 7 and 8 and part of a Vacated Alley, in Block 12 of the Plat of Town of Butte Des Morts; part of Lots 4, 5 and 6 in Block 3 of the Plat of Town of Butte Des Morts, part of Vacated Water Street, all in Section 24, T19N, R15E, in the Town of Winneconne, Winnebago County, Wisconsin which is bounded and described as follows;

BEGINNING AT THE N.E. CORNER OF LOT 6 IN BLOCK 12 OF SAID PLAT, THENCE SOUTH 00°00'00" EAST 237.91 FT. TO THE POINT OF BEGINNING OF A MEANDER LINE, SAID POINT BEING IS 81.0 FT. MORE OR LESS FROM THE SHORELINE OF LAKE BUTTE DES MORTS, THENCE MEANDERING SOUTH 90°00'00" WEST 140.00 FT. TO THE END OF SAID MEANDER LINE AND A POINT THAT IS 61.0 FT. MORE OR LESS FROM THE SHORELINE OF SAID LAKE, THENCE NORTH 00°00'00" WEST 237.91 FT. TO A POINT ON THE SOUTH LINE OF WASHINGTON STREET, THENCE NORTH 90°00'00" EAST ALONG THE SOUTH LINE OF SAID STREET 140.00 FT. TO THE POINT OF BEGINNING. SAID PARCEL INCLUDES ALL LANDS LYING BETWEEN THE DESCRIBED MEANDER LINE AND THE SHORELINE OF LAKE BUTTE DES MORTS AND IS SUBJECT TO ALL EXISTING EASEMENTS AND RESTRICTIONS OF RECORD.

THAT I have made this survey by the direction of Frank K. Kachur and Alice M. Kachur, and Craig A. Norlin, owners of said land.

THAT such map is a correct representation of all the exterior boundaries of the land surveyed and the land division thereof made.

THAT I have fully complied with the provisions of Chapter 236 of the Wisconsin Statutes and the Land Subdivision Ordinance of Winnebago County.

10-19-95
Date

Reinhard Roehlig
Reinhard Roehlig, Registered
Wisconsin Land Surveyor S-1368



Stock No. 26273

NO. 2691A

CERTIFIED SURVEY MAP NO. 3347SHEET 3 OF 4

PART OF LOTS 4 AND 9, ALL OF LOTS 5, 6, 7 AND 8 AND PART OF A VACATED ALLEY, IN BLOCK 12 OF THE PLAT OF TOWN OF BUTTE DES MORTS; PART OF LOTS 4, 5 AND 6 IN BLOCK 3 OF THE PLAT OF TOWN OF BUTTE DES MORTS, PART OF VACATED WATER STREET, ALL IN SECTION 24, T19N, R15E, IN TOWN OF WINNECONNE, WINNEBAGO COUNTY, WISCONSIN.

OWNERS CERTIFICATE

AS OWNERS, We hereby certify that We caused the land described on this map to be surveyed, divided and mapped as represented on this map in accordance with the Winnebago County Subdivision Ordinance.

WITNESS the hands and seals of said owners this 13th day of November, 1995.

Frank K. Kachur
Frank K. Kachur

Alice M. Kachur
Alice M. Kachur

STATE OF WISCONSIN)

1995

WINNEBAGO COUNTY)

PERSONALLY came before me this 13th day of November, 1995 the aforementioned Frank K. Kachur and Alice M. Kachur, to me known to be the persons who executed the foregoing instrument and acknowledged the same.

Marilyn E. Nageraues
Notary Public, Winnebago
County, State of Wisconsin

My Commission Expires April 1997

OWNERS CERTIFICATE

AS OWNER, I hereby certify that I caused the land described on this map to be surveyed, divided and mapped as represented on this map in accordance with the Winnebago County Subdivision Ordinance.

WITNESS the hand and seal of said owner this 21 day of November, 1995.

Craig A. Norlin
Craig A. Norlin

STATE OF WISCONSIN)

1995

WINNEBAGO COUNTY)

PERSONALLY came before me this 21 day of Nov, 1995 the aforementioned Craig A. Norlin, to me known to be the person who executed the foregoing instrument and acknowledged the same.

Robert J. Neal
Notary Public, Winnebago
County, State of Wisconsin

My Commission Expires May 30, 1999



Stock No. 26273

NO. 2691A

CERTIFIED SURVEY MAP NO. 3347SHEET 4 OF 4

PART OF LOTS 4 AND 9, ALL OF LOTS 5, 6, 7 AND 8 AND PART OF A VACATED ALLEY, IN BLOCK 12 OF THE PLAT OF TOWN OF BUTTE DES MORTS; PART OF LOTS 4, 5 AND 6 IN BLOCK 3 OF THE PLAT OF TOWN OF BUTTE DES MORTS, PART OF VACATED WATER STREET, ALL IN SECTION 24, T19N, R15E, IN TOWN OF WINNECONNE, WINNEBAGO COUNTY, WISCONSIN.

COUNTY TREASURER'S CERTIFICATE

I, Mary E. Huwey, Deputy, being the duly elected, qualified and acting treasurer for Winnebago County, do hereby certify that in accordance with the records in my office, there are no unpaid taxes or unpaid special assessments as of November 30, 1995 on any land included in this Certified Survey Map.

Date 11/30/95Treasurer Mary E. Huwey, Deputy

TOWN TREASURER'S CERTIFICATE

I, Joy Meenen, being the duly elected, qualified and acting treasurer for the Town of Winnebago, do hereby certify that in accordance with the records in my office, there are no unpaid taxes or unpaid special assessments as of 11/13/95 on any land included in this Certified Survey Map.

Date November 13, 1995Treasurer Joy MeenenWINNEBAGO COUNTY PLANNING COMMISSION CERTIFICATE
CERTIFICATE OF APPROVAL

This Certified Survey Map of part of Lots 4 and 9, all of Lots 5, 6, 7 and 8 and part of a Vacated Alley, all in Block 12 of the Plat of Town of Butte Des Morts; part of Lots 4, 5 and 6 in Block 3 of the Plat of Town of Butte Des Morts, part of Vacated Water Street, all in Section 24, T19N, R15E, in the Town of Winnebago, Winnebago County, Wisconsin, is hereby approved.

Date January 3, 1996

Joanne M. Sievert
Planning Commission Representative

THIS DOCUMENT WAS DRAFTED BY
REINHARD ROEHLIG.

923657

Register's Office
Winnebago County, Wis.
Received for record this 4th
day of Jan A.D., 19 96
at 8:00 o'clock A.M. and
filed in Vol. 1 of CSM
on page 3347

Aurea W. Wenzel
Register of Deeds



Reinhard Roehlig
Surveyor

Chg
16

WINNEBAGO COUNTY CERTIFIED SURVEY MAP No. 3700
 Part of REPLAT OF F.H. HULL'S ADDITION to the Village of Butte des Morts, in Sec. 24, T.19N., R.15E.,
 Town of Winneconne, Winnebago County, Wisconsin
 Revision of Winnebago County Certified Survey Map No. 2371, Winnebago County Records
 (PER CITATION) TAX No.

SURVEYOR'S CERTIFICATE:

I, Robert H. Saylor, Wisconsin Registered Land Surveyor, hereby certify:

That I have surveyed, revised and mapped the parcel of land located in part of Lots 6, 7 and 8 of Block 1 and Lots 6, 7 and 8 of Block 5 and a portion of Forest Street (vacated) in the REPLAT OF F.H. HULL'S ADDITION to the Village of Butte des Morts, Winnebago County, Wisconsin, described as follows:

Beginning at the NE corner of Lot 1, Certified Survey Map No. 2371, Winnebago County Records. From that point running N.90°00'00"E., 140.44 ft., thence S.00°17'01"W., 455.36 ft. to a Meander Line of Lake Butte des Morts, thence along said Meander Line N.71°15'42"W., 147.41 ft., thence N. 90°00'00"W., 5.00 ft., thence S.00°11'10"W., 22 ft. more or less to the waters edge of Lake Butte des Morts, thence N.00°11'10"E., 22 ft. more or less to an iron pipe, thence S.90°00'00"E., 5.00 ft., thence N.00°11'49"E., 408.00 ft. to the said point of beginning. Including all of the land lying between the Meander Line and waters edge of Lake Butte des Morts. Subject to all easements and restrictions of record.

That I have made such survey, land revision and map by the direction of Greg Abrams, P.O. Box 105, Butte des Morts, Wisconsin 54927; that such map is a true and correct representation of the exterior boundaries of the land surveyed.

That I have fully complied with the provisions of Sec. 236.34 of the Wisconsin Statutes and Winnebago County Subdivision Ordinance in surveying, revising and mapping the same.

Robert H. Saylor
 Robert H. Saylor S-1894
 Wisconsin Registered Land Surveyor
 November 28, 1994

WINNEBAGO COUNTY PLANNING COMMITTEE CERTIFICATE:

This Certified Survey Map in the REPLAT OF F.H. HULL'S ADDITION to the Village of Butte des Morts, Winnebago County, Wisconsin is hereby approved.

January 27, 1995
 Date

Janette Diakoff
 Authorized Signature

Bearings are referenced to the North line of Lot 1, Certified Survey Map No. 2371 Assumed Bearing: N.90°00'00"E.

LEGEND

- 1" x 30" pipe weighing 1.13lbs./lineal ft.
- 2" Existing iron pipe
- 1" Existing iron pipe

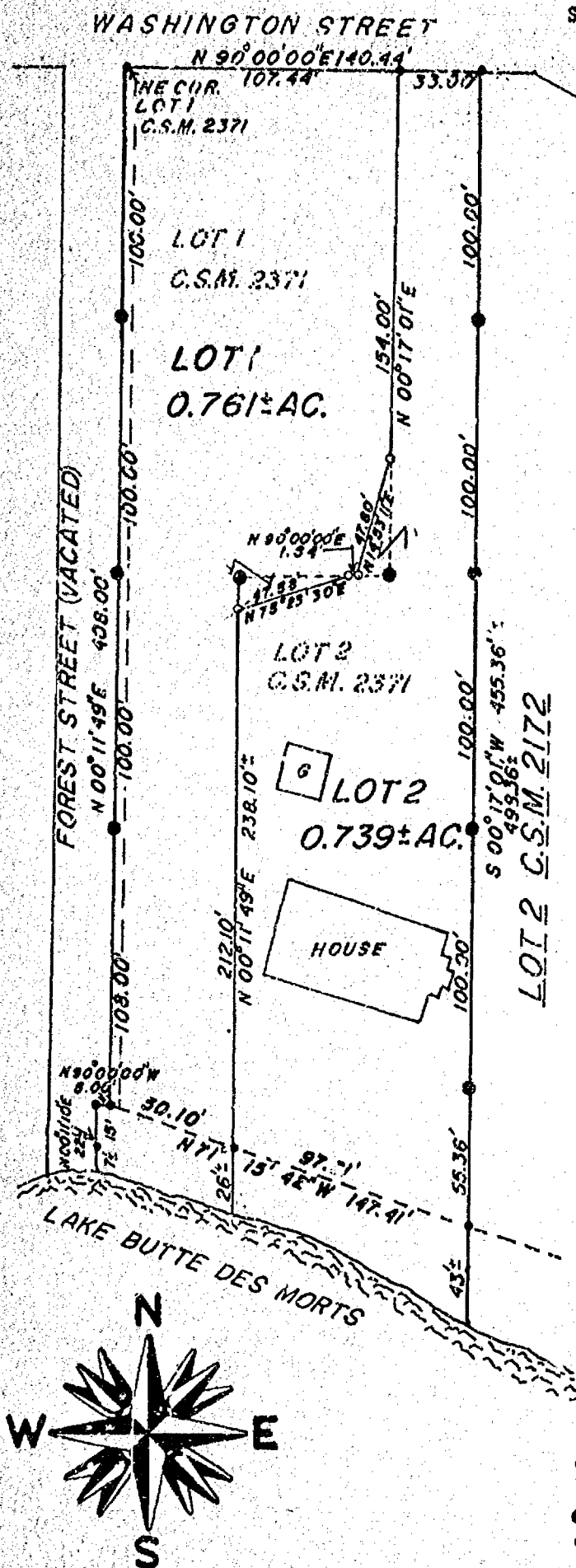
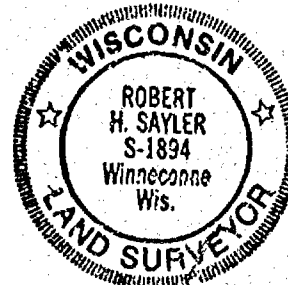

WINNEBAGO COUNTY CERTIFIED SURVEY MAP No. 3100

Part of REPLAT OF F.H. HULL's ADDITION to the Village of Butte des Morts, in Sec. 24, T.19N., R.15E.,
Town of Winneconne, Winnebago County, Wisconsin

Revision of Winnebago County Certified Survey Map No. 2371, Winnebago County Records
(PER CITATION) TAX No.

CERTIFICATE OF COUNTY TREASURER:

STATE OF WISCONSIN)

WINNEBAGO COUNTY) SS

I, Burt Schmidt being the duly elected, qualified and acting Treasurer of the County of Winnebago, do hereby certify that the records in my office show no unredeemed tax sales and no unpaid taxes or special assessments as of Jan 24, 1995 affecting the lands included in this Certified Survey Map.

Jan 24, 1995
Date

Burt Schmidt
Authorized Signature

TOWN TREASURER'S CERTIFICATE:

STATE OF WISCONSIN)

WINNEBAGO COUNTY) SS

I, Joy Meinen, being the duly elected, qualified and acting Treasurer of the Town of Winneconne, do hereby certify that in accordance with the records in my office, there are no unpaid taxes or unpaid special assessments as of January 18, 1995 on any of the land included in this Certified Survey Map

January 18, 1995
Date

Joy Meinen
Town Treasurer



OWNER'S CERTIFICATE:

As owner(s), I(we) hereby certify that I(we) caused the land described on this Certified Survey Map to be surveyed, revised and mapped as represented hereon.

Larry P. Sabado
90 Madera Ct.
Danville, Ca. 94526

Debra A. Burghardt
Debra A. Burghardt
P.O. Box 347 Butte Des Morts, Wi.
54927

Dale Burghardt
Dale Burghardt
P.O. Box 347 Butte Des Morts, Wi.
54927

STATE OF WISCONSIN)

COUNTY OF WINNEBAGO

SS

personally came before me this 19th day of January, 1995 the above named person(s) to me known to be the person(s) who executed the foregoing instrument and acknowledge the same.

Irene F. Haedt
Notary Public Omro WI

My commission expires 10-6-1996
896845

Robert H. Saylor
Robert H. Saylor S-1894
Wisconsin Registered Land Surveyor
November 28, 1994

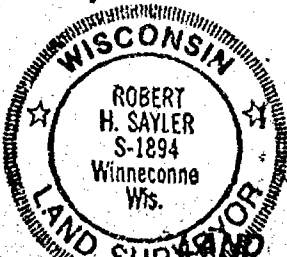

SAYLER SURVEY, INC. SURVEYORS

Register's Office
Winnebago County, Wis.
Received for record this 30th
day of JANUARY A.D., 1995
at 2:08 o'clock AM. and
filed in Vol. 1 of SSM
on page 3100

Susan W. Winkler
Register of Deeds
Sheet 2 of 2 Sheets

WINNECONNE, WI

F.B. 67 P. 76

chry
14

CALIFORNIA ALL-PURPOSE ACKNOWLEDGMENT

No. 5907

State of California

County of Contra Costa

On December 28, 1994 before me, Linda Stepanovich
DATE NAME, TITLE OF OFFICER (E.G., "JANE DOE, NOTARY PUBLIC")

personally appeared Larry P. Sabado and Sally A. Sabado
NAME(S) OF SIGNER(S)

☐ personally known to me - OR - ☒ proved to me on the basis of satisfactory evidence to be the person(s) whose name(s) are subscribed to the within instrument and acknowledged to me that he/she/they executed the same in his/her/their authorized capacity(ies), and that by his/her/their signature(s) on the instrument the person(s), or the entity upon behalf of which the person(s) acted, executed the instrument.

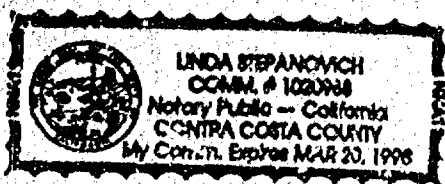

WITNESS my hand and official seal.

Linda Stepanovich
SIGNATURE OF NOTARY

OPTIONAL

Though the data below is not required by law, it may prove valuable to persons relying on the document and could prevent fraudulent reattachment of this form.

CAPACITY CLAIMED BY SIGNER

☒ INDIVIDUALS
☐ CORPORATE OFFICER

TITLE(S)

☐ PARTNER(S) ☐ LIMITED
☐ GENERAL
☐ ATTORNEY-IN-FACT
☐ TRUSTEE(S)
☐ GUARDIAN/CONSERVATOR
☐ OTHER: _____

SIGNER IS REPRESENTING:
NAME OF PERSON(S) OR ENTITY(IES)

DESCRIPTION OF ATTACHED DOCUMENT

C.S.M.

TITLE OR TYPE OF DOCUMENT

One Page
NUMBER OF PAGES

December 28, 19
DATE OF DOCUMENT

N/A
SIGNER(S) OTHER THAN NAMED ABOVE



FEBRUARY 8, 1995

RE: 9952.4

1837 West Wisconsin Ave.
P.O. Box 1297
Appleton, Wisconsin 54912-1297
Phone (414) 731-4168
FAX (414) 731-5673

DESCRIPTION:

BEING THE NORTHEAST 1/4 OF THE NORTHEAST 1/4 OF SECTION 24, TOWNSHIP 19 NORTH, RANGE 16 EAST, TOWN OF WINNECONNE, WINNEBAGO COUNTY, WISCONSIN, BOUNDED AND DESCRIBED AS FOLLOWS: BEGINNING AT THE NORTHEAST CORNER OF SAID SECTION 24; THENCE S01-45-20E, 1318.28 FEET ALONG THE EAST LINE OF THE NORTHEAST 1/4 OF SECTION 24 TO THE SOUTH LINE OF THE NORTHEAST 1/4 OF THE NORTHEAST 1/4 OF SECTION 24; THENCE S89-53-52W, 1320.17 FEET ALONG SAID SOUTH LINE TO THE WEST LINE OF THE NORTHEAST 1/4 OF THE NORTHEAST 1/4 OF SECTION 24; THENCE N01-40-27W, 1320.55 FEET ALONG SAID WEST LINE TO THE NORTH LINE OF THE NORTHEAST 1/4 OF SECTION 24; THENCE N89-59-55E, 1318.31 FEET ALONG SAID NORTH LINE TO THE POINT OF BEGINNING. SAID PARCEL OF LAND CONTAINING 39.9424 ACRES MORE OR LESS. SUBJECT TO ALL EASEMENTS AND RESTRICTIONS OF RECORD. RESERVING THAT PART PRESENTLY USED FOR ROAD PURPOSES.

NC. 2691A

SHEET 2 OF 21

WASHINGTON STREET (80.0 FT.)

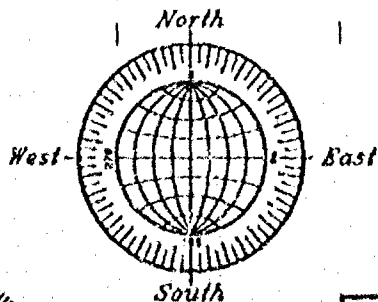

SCALE: 1" = 50'

OCTOBER 19, 1995

ROEHLIG

LAND SURVEYING
&
CONSULTING LTD.

417 North Sawyer Street * Oshkosh WI * 54901
(414) 233-2884

NO. 2691A

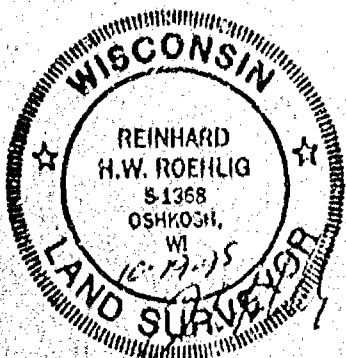



Stock No. 26273

NO. 2691A

CERTIFIED SURVEY MAP NO. _____

SHEET 2 OF 4

PART OF LOTS 4 AND 9, ALL OF LOTS 5, 6, 7 AND 8 AND PART OF A VACATED ALLEY, IN BLOCK 12 OF THE PLAT OF TOWN OF BUTTE DES MORTS; PART OF LOTS 4, 5 AND 6 IN BLOCK 3 OF THE PLAT OF TOWN OF BUTTE DES MORTS, PART OF VACATED WATER STREET, ALL IN SECTION 24, T19N, R15E, IN TOWN OF WINNECONNE, WINNEBAGO COUNTY, WISCONSIN.

**SURVEYOR'S CERTIFICATE
(STATE OF WISCONSIN)**

SS
WINNEBAGO COUNTY)

I, REINHARD ROEHLIG, Wisconsin Registered Land Surveyor do hereby certify;

THAT I have surveyed, divided and mapped part of Lots 4 and 9, all of Lots 5, 6, 7 and 8 and part of a Vacated Alley, in Block 12 of the Plat of Town of Butte Des Morts; part of lots 4, 5 and 6 in Block 3 of the Plat of Town of Butte Des Morts, part of Vacated Water Street, all in Section 24, T19N, R15E, in the Town of Winneconne, Winnebago County, Wisconsin which is bounded and described as follows;

BEGINNING AT THE N.E. CORNER OF LOT 6 IN BLOCK 12 OF SAID PLAT, THENCE SOUTH 00°00'00" EAST 237.91 FT. TO THE POINT OF BEGINNING OF A MEANDER LINE, SAID POINT BEING IS 81.0 FT. MORE OR LESS FROM THE SHORELINE OF LAKE BUTTE DES MORTS, THENCE MEANDERING SOUTH 90°00'00" WEST 140.00 FT. TO THE END OF SAID MEANDER LINE AND A POINT THAT IS 61.0 FT. MORE OR LESS FROM THE SHORELINE OF SAID LAKE, THENCE NORTH 00°00'00" WEST 237.91 FT. TO A POINT ON THE SOUTH LINE OF WASHINGTON STREET, THENCE NORTH 90°00'00" EAST ALONG THE SOUTH LINE OF SAID STREET 140.00 FT. TO THE POINT OF BEGINNING. SAID PARCEL INCLUDES ALL LANDS LYING BETWEEN THE DESCRIBED MEANDER LINE AND THE SHORELINE OF LAKE BUTTE DES MORTS AND IS SUBJECT TO ALL EXISTING EASEMENTS AND RESTRICTIONS OF RECORD.

THAT I have made this survey by the direction of Frank K. Kachur and Alice M. Kachur, and Craig A. Norlin, owners of said land.

THAT such map is a correct representation of all the exterior boundaries of the land surveyed and the land division thereof made.

THAT I have fully complied with the provisions of Chapter 236 of the Wisconsin Statutes and the Land Subdivision Ordinance of Winnebago County.

10-19-95
Date

Reinhard Roehlig
Reinhard Roehlig, Registered
Wisconsin Land Surveyor S-1368

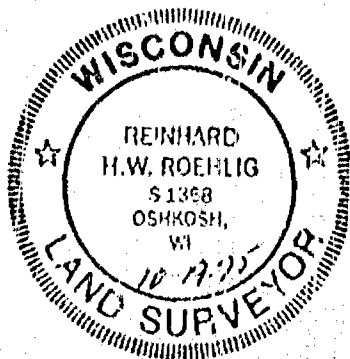

Stock No. 26273

NO. 2691A

SHEET 3 OF 4

CERTIFIED SURVEY MAP NO. _____

PART OF LOTS 4 AND 9, ALL OF LOTS 5, 6, 7 AND 8 AND PART OF A VACATED ALLEY, IN BLOCK 12 OF THE PLAT OF TOWN OF BUTTE DES MORTS; PART OF LOTS 4, 5 AND 6 IN BLOCK 3 OF THE PLAT OF TOWN OF BUTTE DES MORTS, PART OF VACATED WATER STREET, ALL IN SECTION 24, T19N, R15E, IN TOWN OF WINNECONNE, WINNEBAGO COUNTY, WISCONSIN.

OWNERS CERTIFICATE

AS OWNERS, We hereby certify that We caused the land described on this map to be surveyed, divided and mapped as represented on this map in accordance with the Winnebago County Subdivision Ordinance.

WITNESS the hands and seals of said owners this ____ day of _____, 1995.

Frank K. Kachur_____
Alice M. Kachur

STATE OF WISCONSIN)

WINNEBAGO COUNTY)

PERSONALLY came before me this ____ day of _____ 1995 the aforementioned Frank K. Kachur and Alice M. Kachur, to me known to be the persons who executed the foregoing instrument and acknowledged the same.

Notary Public, Winnebago
County, State of Wisconsin

My Commission Expires _____

OWNERS CERTIFICATE

AS OWNER, I hereby certify that I caused the land described on this map to be surveyed, divided and mapped as represented on this map in accordance with the Winnebago County Subdivision Ordinance.

WITNESS the hand and seal of said owner this ____ day of _____, 1995.

Craig A. Norlin

STATE OF WISCONSIN)

WINNEBAGO COUNTY)

PERSONALLY came before me this ____ day of _____ 1995 the aforementioned Craig A. Norlin, to me known to be the person who executed the foregoing instrument and acknowledged the same.

Notary Public, Winnebago
County, State of Wisconsin

My Commission Expires _____





Stock No. 26273

NO. 2691A

SHEET 4 OF 4

CERTIFIED SURVEY MAP NO. _____

PART OF LOTS 4 AND 9, ALL OF LOTS 5, 6, 7 AND 8 AND PART OF A
VACATED ALLEY, IN BLOCK 12 OF THE PLAT OF TOWN OF BUTTE DES MORTS,
PART OF LOTS 4, 5 AND 6 IN BLOCK 3 OF THE PLAT OF TOWN OF BUTTE DES
MORTS, PART OF VACATED WATER STREET, ALL IN SECTION 24, T19N, R15E,
IN TOWN OF WINNECONNE, WINNEBAGO COUNTY, WISCONSIN.

COUNTY TREASURER'S CERTIFICATE

I, _____, being the duly elected, qualified and
acting treasurer for Winnebago County, do hereby certify that in
accordance with the records in my office, there are no unpaid taxes
or unpaid special assessments as of _____ on any land
included in this Certified Survey Map.

Date _____ Treasurer _____

TOWN TREASURER'S CERTIFICATE

I, _____, being the duly elected, qualified and
acting treasurer for the Town of Winneconne, do hereby certify that
in accordance with the records in my office, there are no unpaid
taxes or unpaid special assessments as of _____ on any
land included in this Certified Survey Map.

Date _____ Treasurer _____

WINNEBAGO COUNTY PLANNING COMMISSION CERTIFICATE
CERTIFICATE OF APPROVAL

This Certified Survey Map of part of Lots 4 and 9, all of Lots 5,
6, 7 and 8 and part of a Vacated Alley, all in Block 12 of the Plat
of Town of Butte Des Morts; part of Lots 4, 5 and 6 in Block 3 of
the Plat of Town of Butte Des Morts, part of Vacated Water Street,
all in Section 24, T19N, R15E, in the Town of Winneconne, Winnebago
County, Wisconsin, is hereby approved.

Date _____ Planning Commission Representative _____

THIS DOCUMENT WAS DRAFTED BY
REINHARD ROEHLIG.



CERTIFIED SURVEY MAP NO. 3200

PAGE 1 OF 3

ALL OF LOTS 116 AND 117 OF THE SECOND ADDITION TO LAKEWIND (A RECORDED SUBDIVISION) BEING PART OF THE SOUTHWEST 1/4 OF THE NORTHWEST 1/4 AND GOVERNMENT LOT 1 OF SECTION 24, TOWNSHIP 19 NORTH, RANGE 5 EAST, TOWN OF WINNECONNE, WINNEBAGO COUNTY, WISCONSIN.

NORTHWEST CORNER
SEC. 24 T19N, R15E,
BERNTSEN MONUMENT
FOUND

100 50 0 100
SCALE -- FEET

WATER ELEVATIONS BASED ON
MEAN SEA LEVEL 1929 ADJUSTMENT
LOW WATER = 745.00'
HIGH WATER = 748.55'
WATER ELEVATION 2/15/93 = 745.39'
FLOOD PLAIN ELEVATION = 750.00'

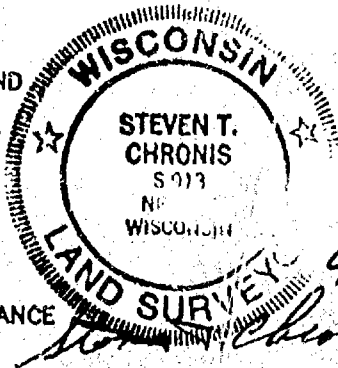
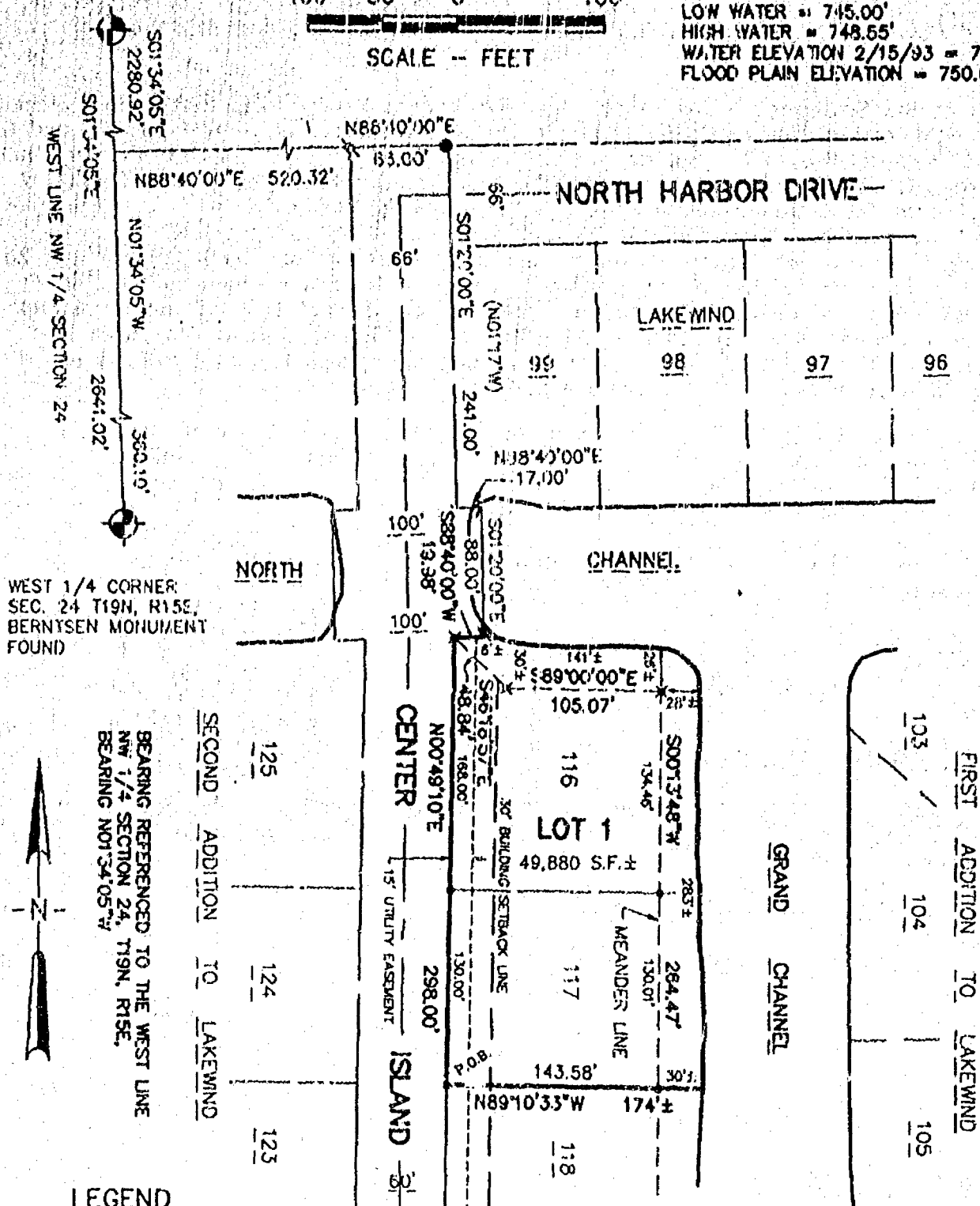

ALL OF LOTS 116 AND 117 OF THE SECOND ADDITION TO LAKEWIND (A RECORDED SUBDIVISION)
BEING PART OF THE SOUTHWEST 1/4 OF THE NORTHWEST 1/4 AND GOVERNMENT LOT 1 OF
SECTION 24, TOWNSHIP 19 NORTH, RANGE 15 EAST, TOWN OF WINNECONNE,
WINNEBAGO COUNTY, WISCONSIN.

I Steven T. Chronis, Wisconsin Registered Land Surveyor S-0913, certify that I have surveyed, divided and mapped all of Lots 116 and 117 of the Second Addition to Lakewind (a recorded subdivision), being part of the Southwest 1/4 of the Northwest 1/4 and Government Lot 1 of Section 24, Township 19 North, Range 15 East, Town of Winneconne, Winnebago County, Wisconsin containing 49,880 square feet of land and described as follows:

Beginning at the Southwest corner of said Lot 117; Thence N00°49'10"E, 298.00 feet along the East right-of-way line of Center Island to the Northwest corner of said Lot 116 and the start of a meander line to the Southerly Shore of the North Channel and the Westerly Shore of the Grand Channel, said point bears S01°20'00"E, 6 feet more or less and S88°40'00"W 19.98 feet from the Southerly shore of said North Channel; Thence S46°18'57"E, 48.84 feet along said meander line; Thence S89°00'00"E, 105.07 feet along said meander line to a point 26 feet more or less south of the the Southerly shore of said North Channel and 28 feet more or less west of the Westerly shore of said Grand Channel; Thence S00°13'48"W, 264.47 feet along said meander line to the South line of said Lot 117 and the termination point of said meander line, said point bears N89°10'50"W 30 feet more or less from said Westerly shore; Thence N89°10'50"W, 143.58 feet along said South line to the Point of Beginning. Subject to all easements and restrictions of record.

I further certify that this map is a correct representation of the exterior boundary lines of the land surveyed and the division of that land, and that I have complied with Section 236.34 of the Wisconsin Statutes, and Winnebago County, Subdivision Ordinance in surveying, dividing and mapping the same.

Given under my hand and seal this 29th day of June, 1995.

Steven T. Chronis
Steven T. Chronis, Reg. WI Land Surveyor S-0913

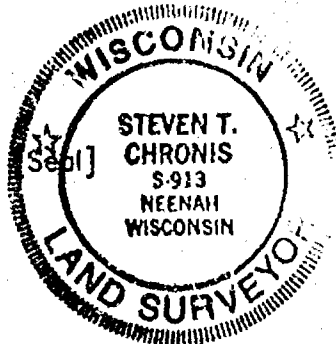

CORPORATE OWNER'S CERTIFICATE

Lakewind Corporation, a Wisconsin Corporation, As owners, We hereby certify that We caused the land described on this map to be surveyed, divided and mapped as represented on this map.

Dated this 30th day of June, 1995.

LAKEWIND CORPORATION, a Wisconsin Corporation

Thomas C. Slag
Witness
Robert C. Slag
Witness

George J. Kontos
President: George J. Kontos
Bonnie P. Kontos
Secretary: Bonnie P. Kontos

State of WISCONSIN)ss
WINNEBAGO County)

Personally appeared before me on the 30th day of June, 1995, the above named owners to me known to be the persons who executed the foregoing instrument and acknowledged the same.

Robert C. Slag
Notary Public

WINNEBAGO County, WI
My commission expires 1-12-99

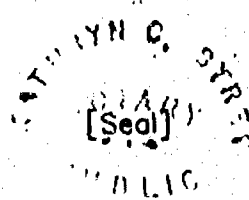

STATE OF WISCONSIN)
WINNEBAGO COUNTY) SS

CERTIFIED SURVEY MAP NO. 3348

OF

A PART OF GOVERNMENT LOT 3 OF FRACTIONAL
SECTION 24, T.19N., R.15E., VILLAGE OF BUTTE DES MORTS,
WINNEBAGO COUNTY, WISCONSIN.

CENTER OF
FRACTIONAL
SECTION 24

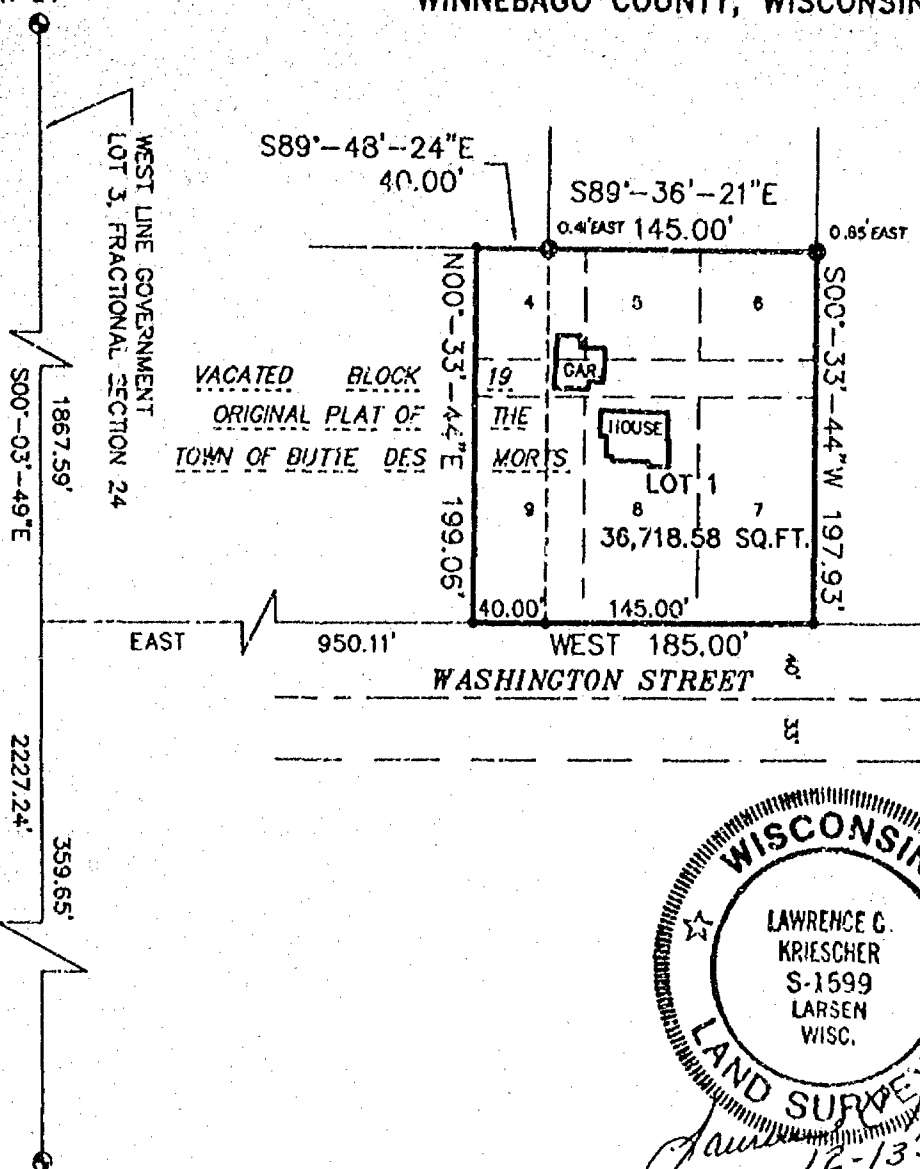

SURVEYED FOR:
BOB RADTKE, INC.
6408 STATE ROAD 110
WINNECONEE, WI 54927

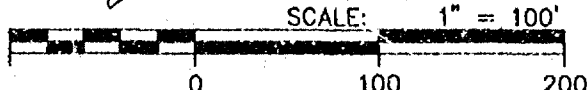

— LEGEND —

- = 2" IRON PIPE FOUND
- = 1" IRON PIPE FOUND
- ⊙ = COUNTY MONUMENT FOUND
- () = RECORDED INFORMATION
- = STONE MONUMENT FOUND



BEARINGS REFERENCED TO THE
NORTH LINE OF WASHINGTON ST.
ASSIGNED: EAST/WEST

Only if the surveyor's signature or stamp is in RED is this an original copy. Anything other than an original copy may contain unauthorized alterations to the original. The surveyor accepts no responsibility for non-original copies of this document.

AERO-METRIC

Aero-Metric, Incorporated
Land Planning & Design Division

414-849-7709 800-472-3313 FAX (849-7709)
539 NORTH MADISON STREET CHILTON, WISCONSIN 53014

PROJECT FILE: 2951201
DWG. FILE: RADTKE2
DRAFTED BY: S.S.
DATE: 12-12-95

NOTEBOOK: 128 PAGE: 16-17

L- 2243

STATE OF WISCONSIN) SS
WINNEBAGO COUNTY)

CERTIFIED SURVEY MAP

Sheet 2 of 3

A part of Government Lot 3 of Fractional Section 24, T.19N., R.15E., Village of Butte Des Morts, Winnebago County, Wisconsin

SURVEYOR'S CERTIFICATE:

I, Lawrence C. Kriescher, Wisconsin Registered Land Surveyor of Aero-Metric, Inc. certify that I have surveyed, divided and mapped under the direction of Bonnie Kontos a part of Government Lot three (3) of Fractional Section Twenty-Four (24), Township Nineteen (19) North, Range Fifteen (15) East, Village of Butte Des Morts, Winnebago County, Wisconsin containing 36,721.08 square feet or 0.843 acres of land and being described by:

Commencing at the Center of said Fractional Section 24; thence S.00°-03'-49"E. 1867.59 feet along the West line of said Government Lot 3; thence East 950.11 feet to the true point of beginning; thence N.00°-33'-44"E. 199.06 feet; thence S.89°-48'-24"E. 40.00 feet; thence S.89°-36'-21"E. 145.00 feet; thence S.00°-33'-44"W. 197.93 feet; thence West 185.00 feet to the true point of beginning, being subject to any and all easements and restrictions of record.

Said property formerly a part of Block 19 in the Plat of the Town of Butte Des Morts which was vacated by order of the County Board of Supervisors at its November Session in the year 1870.

That such is a correct representation of all exterior boundaries of the land surveyed.

That I have fully complied with the provisions of Chapter 236.34 of the Wisconsin Statutes and the Land Subdivision Ordinance of Winnebago County in surveying, dividing and mapping the same.

Dated this 13TH day of DECEMBER, 1995.

Lawrence C. Kriescher
Wisconsin Registered Land Surveyor, S-1599
Lawrence C. Kriescher



This Certified Survey Map is all of Tax Parcel No. 030-0365.

The property owner of record is Bonnie Kontos.

This Certified Survey Map is contained wholly within the property described in the following recorded Instrument. Document No.'s 875588, 534702 and 859885.

OWNER'S CERTIFICATE:

As owner, I hereby certify that I caused the land described on this Certified Survey Map to be surveyed, divided and mapped as represented on this Certified Survey Map.

Dated this 19th day of December, 1995.

In the Presence of:

Stanley A. Chomak

Bonnie P. Kontos
Bonnie P. Kontos

Vera N. McGinnis

STATE OF WISCONSIN) SS
WINNEBAGO COUNTY)

Personally came before me this 19th day of December, 1995, the above named Bonnie P. Kontos, to me known to be the person who executed the foregoing instrument, and acknowledged the same.

Notary Public, Winnebago Co., Wisconsin
My Commission Expires Sept. 27, 1998

L-2243

STATE OF WISCONSIN) SS
WINNEBAGO COUNTY)

CERTIFIED SURVEY MAP
Sheet 3 of 3

A part of Government Lot 3 of Fractional Section 24, T.19N., R.15E., Village of Butte Des Morts, Winnebago County, Wisconsin

WINNEBAGO COUNTY PLANNING AND ZONING COMMITTEE:

This Certified Survey Map of a part of Government Lot 3 of Fractional Section 24, T.19N., R.15E., Village of Butte Des Morts, Winnebago County, Wisconsin, Bonnie Kontos, owner, is hereby approved.

12/4/96
Date

Jeanette Diakoff
By Authorized Representative:

COUNTY TREASURER'S CERTIFICATE:

I, being the duly elected, qualified and acting Treasurer of the County of Winnebago, do hereby certify that the records in my office show no unredeemed tax sales and no unpaid taxes or special assessments as of 12/27/95, affecting the lands included in this Certified Survey Map.

12/27/95
Date:

Burt Schmidt
County Treasurer

CERTIFICATE OF TOWN TREASURER:

I, being the duly elected, qualified and acting Town Treasurer of the Town of Winneconne, do hereby certify that in accordance with the records in my office show no records of unpaid taxes or special assessments as of 12/21/95, affecting the lands included in this Certified Survey Map.

December 21, 1995
Date:

Joy Meinen
Village Treasurer
Town

Dated this 13TH day of DECEMBER, 1995.

Lawrence C. Kriescher
Wisconsin Registered Land Surveyor, S-1599
Lawrence C. Kriescher



L-2243

923843

Register's Office
Winnebago County, Wis.
Received for record this 5th
day of January A.D. 1996
at 9:00 o'clock AM and
filed in Vol. 1 of C.S.M
on page 3348

James W. Winkler
Register of Deeds
1/10/96

STATE OF WISCONSIN)
WINNEBAGO COUNTY) SS

CERTIFIED SURVEY MAP NO. _____

OF
A PART OF GOVERNMENT LOT 3 OF FRACTIONAL
SECTION 24, T.19N., R.15E., VILLAGE OF BUTTE DES MORTS,
WINNEBAGO COUNTY, WISCONSIN.

CENTER OF
FRACTIONAL
SECTION 24

WEST LINE GOVERNMENT
LOT 3, FRACTIONAL SECTION 24

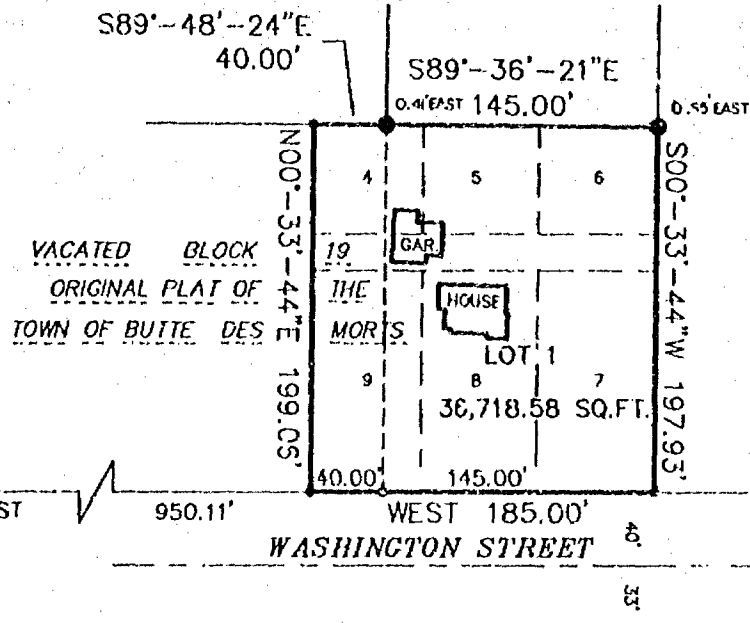

SURVEYED FOR:
BOB RADTKE, INC.
6408 STATE ROAD 110
WINNECONEE, WI 54927

MCANDER COR.

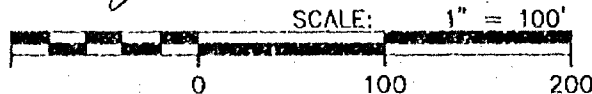
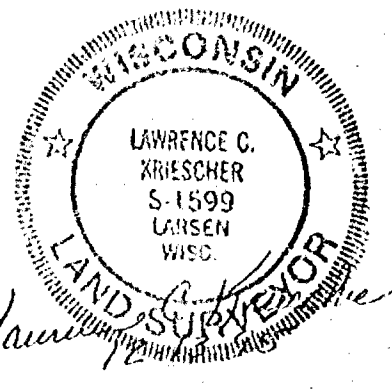

— LEGEND —

- = 2" IRON PIPE FOUND
- = 1" IRON PIPE FOUND
- ⊙ = COUNTY MONUMENT FOUND
- () = RECORDED INFORMATION
- = STONE MONUMENT FOUND

Only if the surveyor's signature or stamp is in RED is this an original copy. Anything other than an original copy may contain unauthorized alterations to the original. The surveyor accepts no responsibility for non-original copies of this document.

BEARINGS REFERENCED TO THE
NORTH LINE OF WASHINGTON ST.
ASSIGNED: EAST/WEST



AERO-METRIC
Aero-Metric, Incorporated
Land Planning & Design Division

414-849-7700 800-472-5313 FAX (849-7709)
539 NORTH MADISON STREET CHILTON, WISCONSIN 53014

PROJECT FILE: 2951201
DWG. FILE: RADTKE2
DRAFTED BY: S.S.
DATE: 12-12-95
NOTEBOOK: 128 PAGE: 16-17
L- 2243

STATE OF WISCONSIN) ss
WINNEBAGO COUNTY)

CERTIFIED SURVEY MAP

Sheet 2 of 3

A part of Government Lot 3 of Fractional Section 24, T.19N., R.15E., Village of Butte Des Morts, Winnebago County, Wisconsin

SURVEYOR'S CERTIFICATE:

I, Lawrence C. Kriescher, Wisconsin Registered Land Surveyor of Aero-Metric, Inc. certify that I have surveyed, divided and mapped under the direction of Bonnie Kontos a part of Government Lot three (3) of Fractional Section Twenty-Four (24), Township Nineteen (19) North, Range Fifteen (15) East, Village of Butte Des Morts, Winnebago County, Wisconsin containing 36,721.08 square feet or 0.843 acres of land and being described by:

Commencing at the Center of said Fractional Section 24; thence S.00°-03'-49"E. 1867.59 feet along the West line of said Government Lot 3; thence East 950.11 feet to the true point of beginning; thence N.00°-33'-44"E. 199.06 feet; thence S.89°-48'-24"E. 40.00 feet; thence S.89°-36'-21"E. 145.00 feet; thence S.00°-33'-44"W. 197.93 feet; thence West 185.00 feet to the true point of beginning, being subject to any and all easements and restrictions of record.

Said property formerly a part of Block 19 in the Plat of the Town of Butte Des Morts which was vacated by order of the County Board of Supervisors at its November Session in the year 1870.

That such is a correct representation of all exterior boundaries of the land surveyed.

That I have fully complied with the provisions of Chapter 236.34 of the Wisconsin Statutes and the Land Subdivision Ordinance of Winnebago County in surveying, dividing and mapping the same.

Dated this 13th day of DECEMBER, 1995.

Wisconsin Registered Land Surveyor, S-1599
Lawrence C. Kriescher



This Certified Survey Map is all of Tax Parcel No. 030-0365.

The property owner of record is Bonnie Kontos.

This Certified Survey Map is contained wholly within the property described in the following recorded instrument. Document No.'s 875588, 534702 and 859885.

OWNER'S CERTIFICATE:

As owner, I hereby certify that I caused the land described on this Certified Survey Map to be surveyed, divided and mapped as represented on this Certified Survey Map.

Dated this _____ day of _____, 1995.

In the Presence of:

Bonnie P. Kontos

STATE OF WISCONSIN) ss
WINNEBAGO COUNTY)

Personally came before me this _____ day of _____, 1995, the above named Bonnie P. Kontos, to me known to be the person who executed the foregoing instrument, and acknowledged the same.

Notary Public, _____ Wisconsin
My Commission Expires _____

STATE OF WISCONSIN)
WINNEBAGO COUNTY) S/S

CERTIFIED SURVEY MAP
Sheet 3 of 3

A part of Government Lot 3 of Fractional Section 24, T.19N., R.15E., Village of Butte Des Morts, Winnebago County, Wisconsin

WINNEBAGO COUNTY PLANNING AND ZONING COMMITTEE:

This Certified Survey Map of a part of Government Lot 3 of Fractional Section 24, T.19N., R.15E., Village of Butte Des Morts, Winnebago County, Wisconsin, Bonnie Kontos, owner, is hereby approved.

Date

By: Authorized Representative:

COUNTY TREASURER'S CERTIFICATE:

I, being the duly elected, qualified and acting Treasurer of the County of Winnebago, do hereby certify that the records in my office show no unredeemed tax sales and no unpaid taxes or special assessments as of _____, affecting the lands included in this Certified Survey Map.

Date:

County Treasurer

CERTIFICATE OF TOWN TREASURER:

I, being the duly elected, qualified and acting Town Treasurer of the Town of Winneconne, do hereby certify that in accordance with the records in my office show no records of unpaid taxes or special assessments as of _____, affecting the lands included in this Certified Survey Map.

Date:

Village Treasurer

Dated this 13th day of DECEMBER, 1995.

Lawrence C. Kriescher
Wisconsin Registered Land Surveyor, S-1599
Lawrence C. Kriescher



L-2243

ALL OF LOTS 116 AND 117 OF THE SECOND ADDITION TO LAKEWIND (A RECORDED SUBDIVISION)
BEING PART OF THE SOUTHWEST 1/4 OF THE NORTHWEST 1/4 AND GOVERNMENT LOT 1 OF
SECTION 24, TOWNSHIP 19 NORTH, RANGE 15 EAST, TOWN OF WINNECONNE,
WINNEBAGO COUNTY, WISCONSIN.

CERTIFICATE OF PLANNING AGENCY

Pursuant to the Land Subdivision Regulations of Winnebago County, Wisconsin, all the requirements for approval have been fulfilled. This minor subdivision was approved by the Winnebago County Planning and Zoning Committee.

Janet D. Diakoff
Authorized Signature

June 30, 1995
Date

CERTIFICATE OF TREASURERS

I, being the duly elected, qualified and acting Treasurer, do hereby certify that in accordance with the records in my office there are no un-paid taxes or un-paid special assessments on any of the lands included in this Certified Survey Map as of:

Winneconne 6/30/95
Town Date

Winnebago Cty 6/30/95
County Date

Joy M. Menden 6/30/95
Town Treasurer Date

Burton Schmidt 6/30/95
County Treasurer Date

NOTES:

- This CSM is all of Tax Parcel No.'s 030-1472-00 (Lot 116) & 030-1473-00 (Lot 117)
- The property owners of record are: Lakewind Corporation (Lots 116 & 117)
- This CSM is contained wholly within the property described in the following recorded instrument: Document No. 0876757 (Lots 116 & 117)

908411

Register's Office
Winnebago County, Wis.
Received for record this 30th
day of June A.D., 1995
at 3:08 o'clock P.M. and
filed in Vol. 1 of CSM
on page 3200

Susan Winnagall
Register of Deeds

Pd
1/4

