

18 - 19 - 15

NO.	SURVEYED FOR	SURVEYOR	DATE	PLAT NO.	CERTIFIED MAP NO.	SURVEYS		SURVEY LOCATION
						VOL.	PAGE	
1	R. Hummel	Chronis	10-28-77					18-T19N-R15E NW1/4
2	La Belle	Snyder	1-14-77			1	170	18-T19N-R15E NW1/4
3	Hillman	Snyder	9-4-74					18-T19N-R15E SE1/4
4	James W. Winkelman	Stearns	12-12-60					18-T19N-R15E NE1/4
5	La Belle	Snyder						18-T19N-R15E NW1/4
6	Gulhaas	Halikau	3-24-81	La Belle				

Stock No. 26273

WINNEBAGO COUNTY CERTIFIED SURVEY MAP NO. 1787Part of the NE $\frac{1}{4}$ of the NW $\frac{1}{4}$ of Sec. 18, T.19N., R.15E., in the Town of Winneconne, Winnebago County, Wisconsin

Bearings are referenced to the
West Line of the NW $\frac{1}{4}$, Sec. 18, T.19N.,
R.15E., assumed bearing
N.01°29'40"W.

CURVE DATA

1 - 4	
Δ =	04°07'29"
R =	3852.72
L =	277.36
C =	277.30
CB =	N.70°13'40"W.
1 - 2	
Δ =	00°53'10"
R =	3852.72
L =	59.58
C =	59.78
CB =	N.68°55'51"E.
2 - 3	
Δ =	00°31'10"
R =	3852.72
L =	34.93
C =	34.93
CB =	N.68°54'16"W.
3 - 4	
Δ =	02°43'09"
R =	3852.72
L =	182.84
C =	182.83
CB =	N.71°02'35.5"W.

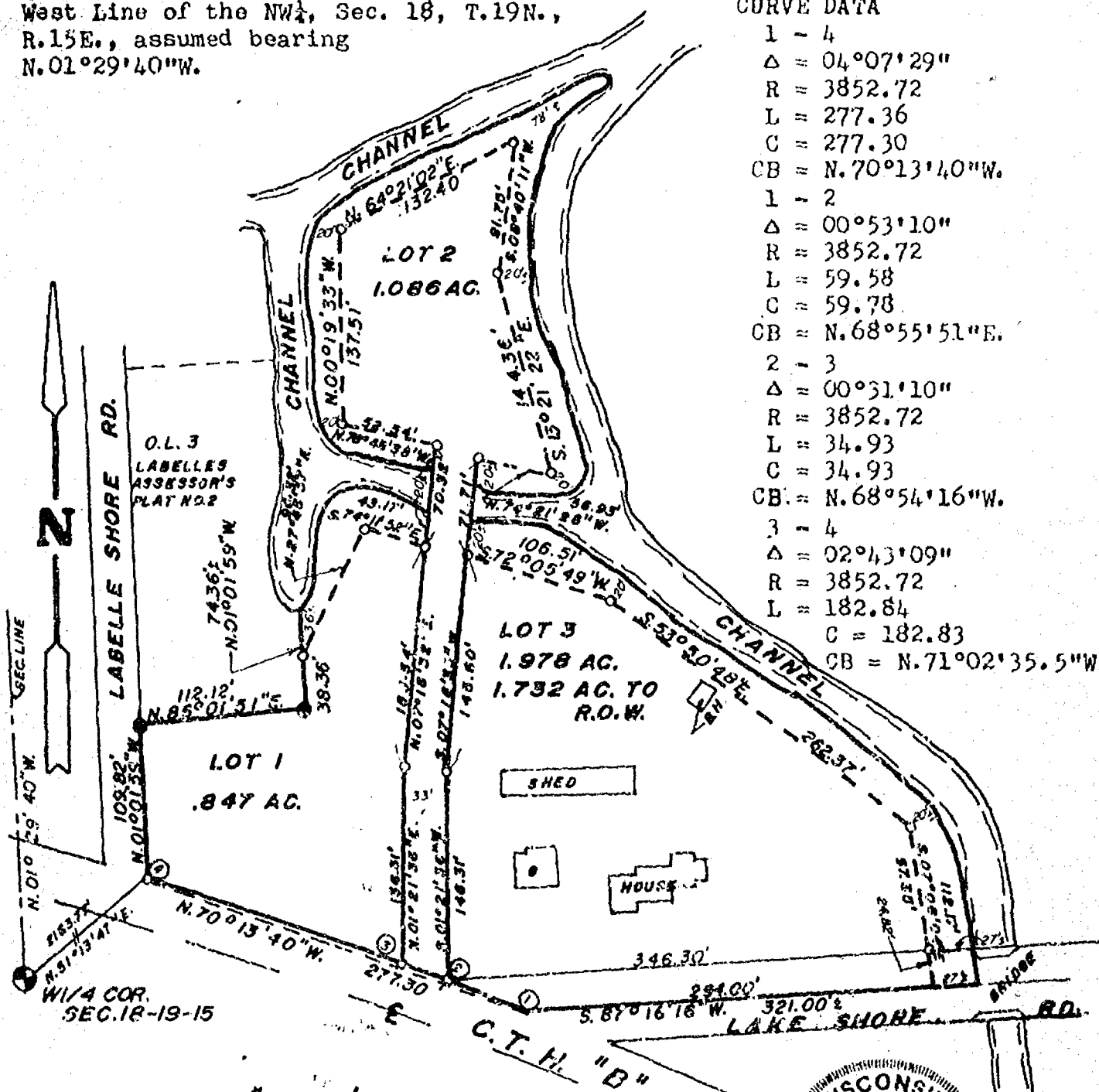

SCALE: 1" = 100'

100 50 0 100

LEGEND

- Berntsen Monument
- Existing Iron Pipe
- 1" x 30" iron pipe weighing 1.13 lbs./lin. ft.

Sheet 1 of 3 sheets

FB 57 PG. 18

SAYLER SURVEY, INC. LAND SURVEYORS WINNECONNE, WI

Calvin W. Hawksworth
Calvin W. Hawksworth
Wisconsin Registered Land Surveyor
November 10, 1987

S-1290

Stock No. 26273

WINNEBAGO COUNTY CERTIFIED SURVEY MAP NO. 1287Part of the NE $\frac{1}{4}$ of the NW $\frac{1}{4}$ of Sec. 18, T.19N., R.15E., in the Town of Winneconne, Winnebago County, Wisconsin

SURVEYOR'S CERTIFICATE

I, Calvin W. Hawksworth, registered land surveyor, hereby certify:

That I have surveyed, divided and mapped the parcel of land located in part of the NE $\frac{1}{4}$ of the NW $\frac{1}{4}$ of Sec. 18, T.19N., R.15E., in the Town of Winneconne, Winnebago County, Wisconsin described as follows: Beginning at an iron pipe that is 2163.77 ft. N.51°13'47"E. of the W $\frac{1}{4}$ corner of said Sec. 18. From that point running N.01°01'59"W. 109.82 ft., thence N.86°01'51"E. 112.12 ft., thence N.01°01'59"W. 38.36 ft., thence N.27°45'37"E. 96.32 ft., thence S.74°11'52"E. 43.17 ft., thence N.07°16'32"E. 70.32 ft., thence N.78°48'38"W. 52.54 ft., thence N.00°19'33"W. 137.51 ft., thence N.64°21'02"E. 132.40 ft., thence S.08°40'11"W. 91.75 ft., thence S.13°21'22"E. 144.36 ft., thence N.74°21'28"W. 56.93 ft., thence S.07°16'32"W. 71.71 ft., thence S.72°05'49"W. 106.51 ft., thence S.53°50'48"E. 262.37 ft., thence S.07°06'04"E. 112.17 ft., thence S.87°16'16"W. 294.00 ft., thence 277.36 ft. along the arc of a curve whose chord bears N.70°13'40"W. 277.30 ft. to the said point of beginning. Including all the land lying between the meander line and the water's edge of a channel. Subject to all easements and restrictions of record.

That I have made such survey, land division and map by the direction of Leonard LaBelle, 7158 Lakeshore Rd., Winneconne, WI 54986; that such map is a true and correct representation of the exterior boundaries of the land surveyed.

That I have fully complied with the provisions of Sec. 236.34 of the Wisconsin Statutes and the Winnebago County Subdivision Ordinance in surveying, dividing and mapping the same.

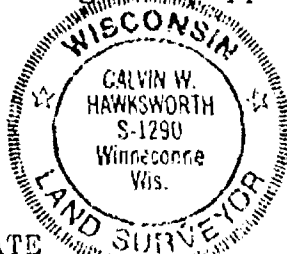

Calvin W. Hawksworth
Calvin W. Hawksworth S-1290
Wisconsin Registered Land Surveyor
November 10, 1987

OWNER'S CERTIFICATE

As owner(s), I (we) hereby certify that I (we) caused the land described on this certified survey map to be surveyed, divided and mapped as represented hereon.

WITNESS the hand and seal of said owner(s) this 16th day of

November, 1987.

In presence of:

Witness

Leonard La Belle
Owner
Edith R. La Belle
Owner
7158 Lakeshore Rd.
Winneconne, WI 54986

STATE OF FLORIDA)
HILLSBOROUGH COUNTY)SS

Personally came before me this 16th day of November, 1987, the above named owner(s) to me known to be the person(s) who executed the foregoing instrument and acknowledged the same

S. Marie Baker
Notary Public

NOTARY PUBLIC STATE OF FLORIDA
MY COMMISSION EXP. APR. 1, 1990
BONDED THRU GENERAL INS. UNCL.

My commission expires

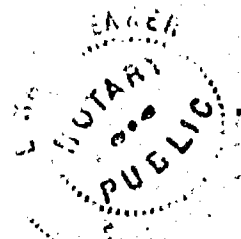

SAYLER SURVEY, INC.

Sheet 2 of 3 sheets
139A W. Main

Winneconne, WI

Stock No. 26273

WINNEBAGO COUNTY CERTIFIED SURVEY MAP NO. 1257Part of the NE $\frac{1}{4}$ of the NW $\frac{1}{4}$ of Sec. 18, T.19N., R.15E., in the Town of Winneconne, Winnebago County, Wisconsin

WINNEBAGO COUNTY PLANNING COMMITTEE CERTIFICATE

This certified survey map of part of the NE $\frac{1}{4}$ of the NW $\frac{1}{4}$ of Sec. 18, T.19N., R.15E., in the Town of Winneconne, is hereby approved.Date November 30, 1987Authorized signature James M. DinkoffCalvin W. HawksworthCalvin W. Hawksworth S-1290
Wisconsin Registered Land Surveyor
November 10, 1987

Sheet 3 of 3 sheets

SAYLER SURVEY, INC.

139A West Main

Winneconne, WI

Register's Office
 Winnebago County, Wis.
 Received for record this 22nd
 day of November A.D. 1987
 at 10:30 o'clock A.M. and
 recorded in Vol. 1 of C.S.M.
 on page 1282
Theresa J. Dinkoff
 Register of Deeds

692685

PART OF THE NW1/4 OF THE NW1/4 OF SEC.18, T.19N., R.15E., TOWN OF WINNECONNE,
WINNEBAGO COUNTY, WI

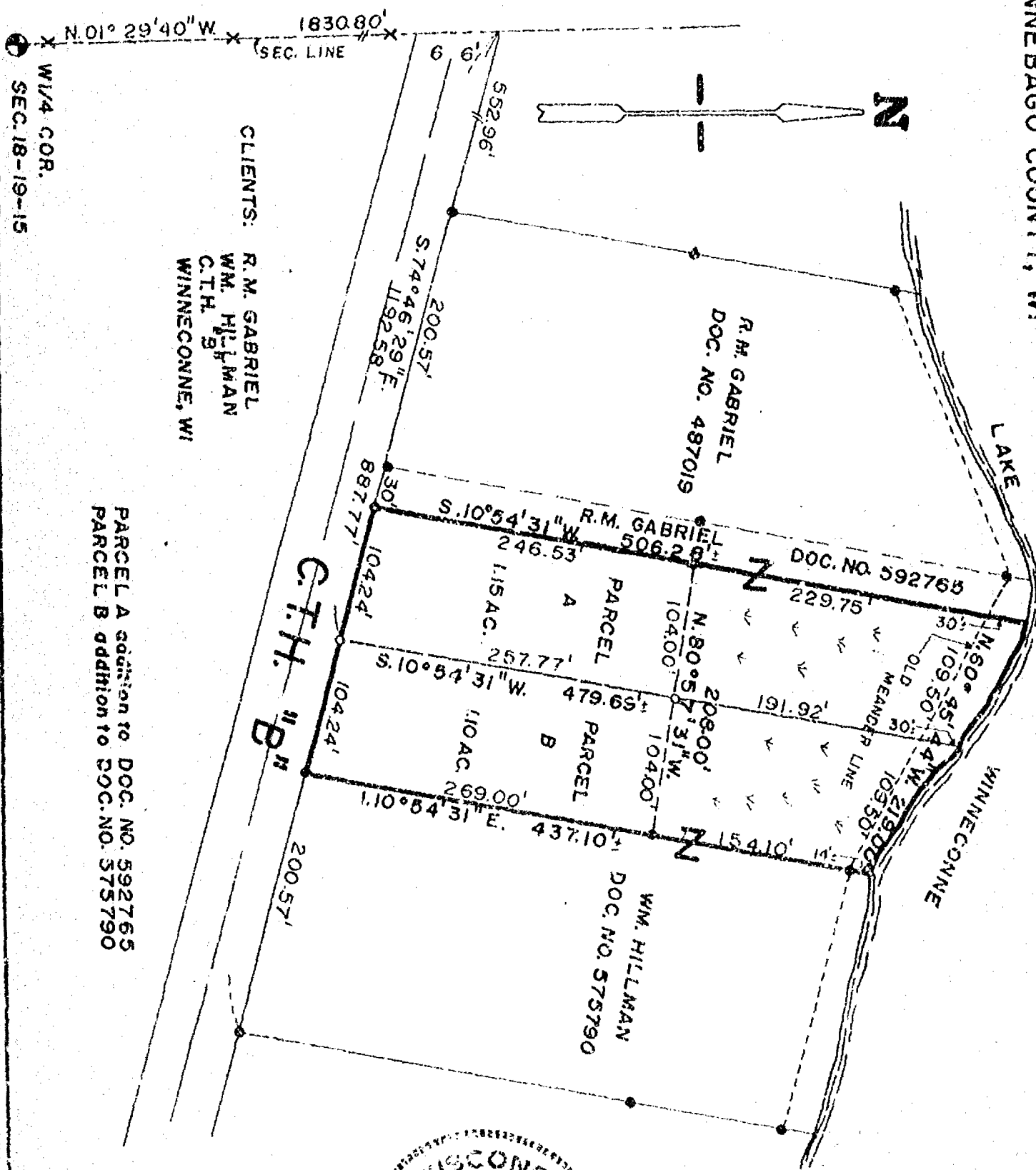

- = Existing monuments
- = 2" x 30" iron pipe set
- ◊ = 1" x 30" iron pipe set
- ⊙ = reference caps or R.R. spikes
- ⊕ = Benrtsen or Harrison monuments
- x --- x = fence
- () = recorded as
- = stone monument



I, hereby certify that I have surveyed the property as shown, according to official records and that the plat above drawn is an accurate and correct representation of said survey. AUGUST 14, 1986

Colin M. Wankewitz
Wisconsin Registered Land Surveyor S-1290

SAYLER SURVEY, INC.
LAND SURVEYORS
WINNECONNE, WI 54986

SCALE 1" = 100
PROJECT NO. 9-001678
FIELD BOOK 48 PAGE 154

Plat of Survey

Relocation of pipe on Lot 7 of LA BELLE ASSESSOR'S PLAT
in Sec. 18, T.19N., R.15E., Town of Winneconne, Winnebago Co., Wi.

CLIENT: JERRY KUIPER
(For Geo. Erbes)
307 S. 1st St.
Winneconne, Wi.
54986

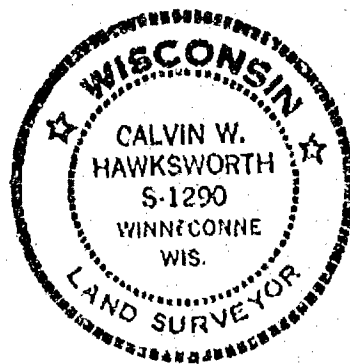
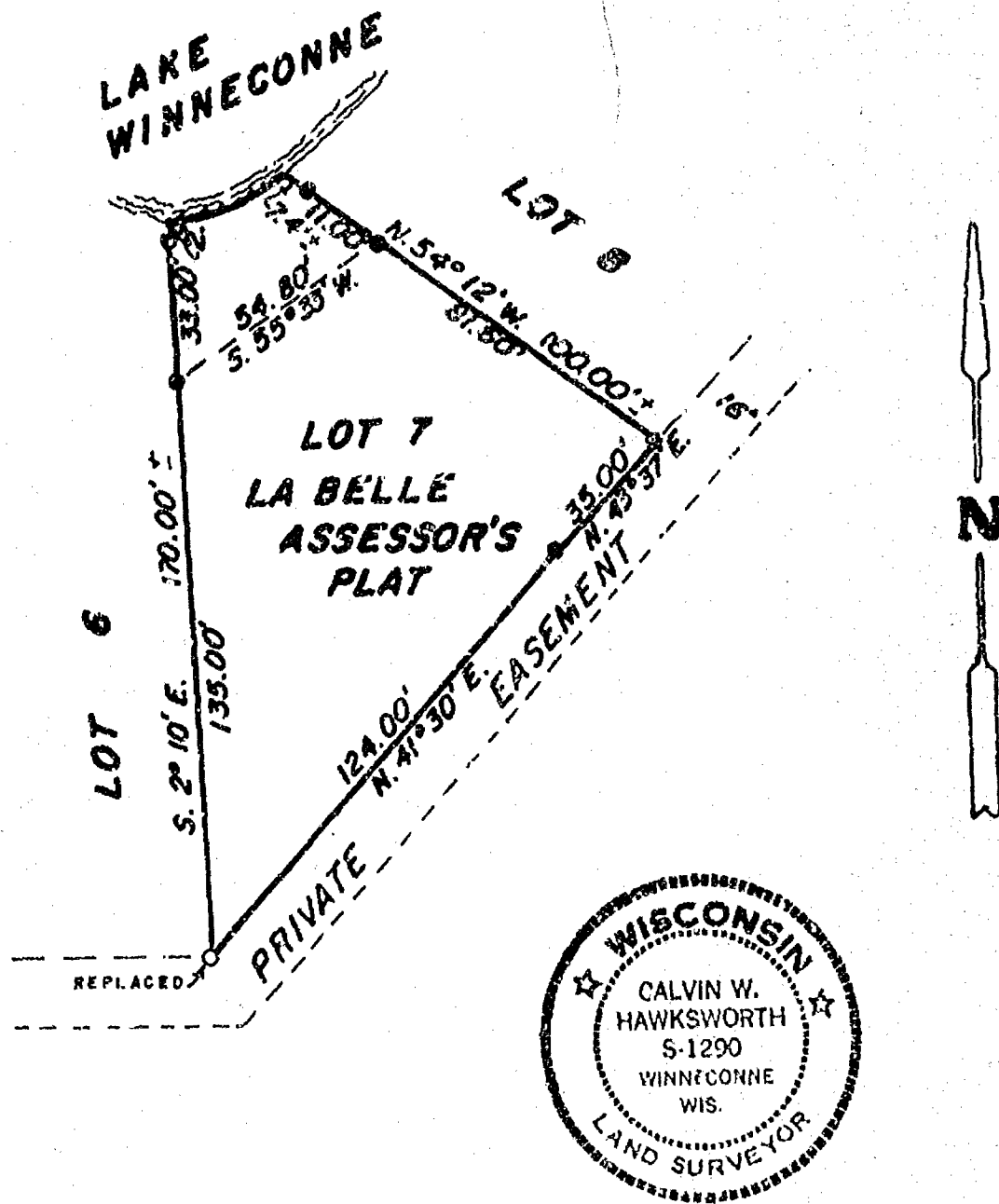

LEGEND

- = Existing monuments
- = 2" x 30" iron pipe set
- = 1" x 30" iron pipe set
- = reference caps or RR. spikes
- ⊙ = Bernisen or Harrison monuments
- X—X = fence
- () = recorded as
- = stone monument

SURVEYORS CERTIFICATE

I, hereby certify that I have surveyed the property
as shown, according to official records and that the plat
above drawn is an accurate and correct representation of
said survey. JULY 17, 19 84.

Calvin W. Hawksworth S-1290
Wisconsin Registered Land Surveyor



R. K. SAYLER, INC.
LAND SURVEYORS
WINNECONNE, WI 54986

SCALE 1 in. = 40 ft.
PROJECT NO. S-001427
FIELD BOOK PLAT PAGE

Stock No. 26273

WINNEBAGO COUNTY CERTIFIED SURVEY MAP NO. 1057
 Located in part of the Northwest 1/4 of Section 18, T.19N., R.15E.,
 Town of Winneconne, Winnebago County, Wisconsin

WINNEBAGO COUNTY PLANNING COMMITTEE CERTIFICATE

This Certified Survey Map of part of the Northwest 1/4 of
 Section 18, T.19N., R.15E., Town of Winneconne, Winnebago
 County, Wisconsin, is hereby approved.

Oct. 6, 1982
 Date Approved

Mary Ann Warming
 Authorized Signature

Calvin W. Hawksworth
 Calvin W. Hawksworth S-1290
 Wisconsin Registered Land Surveyor
 September 30, 1982

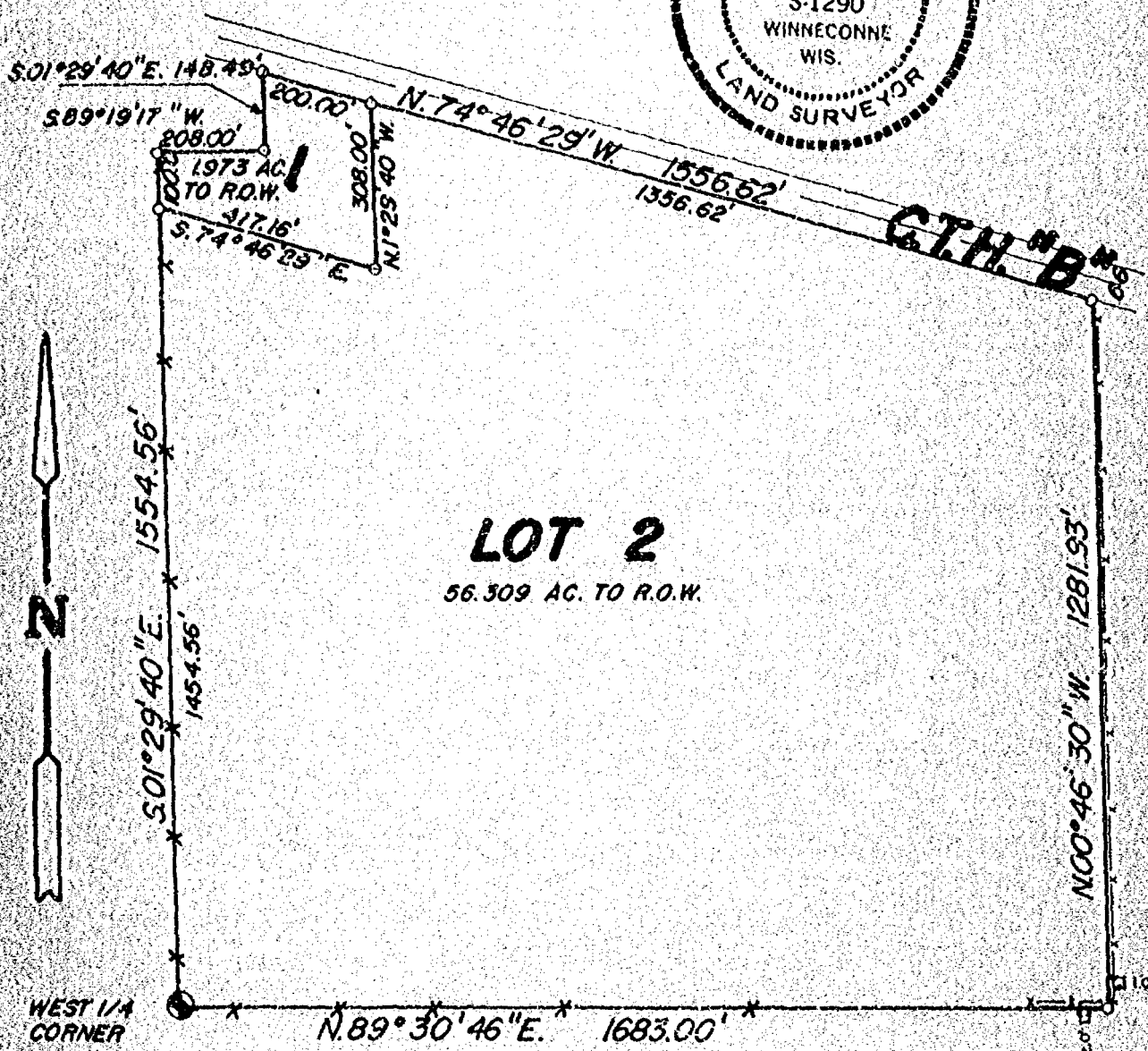

SHEET 1 OF 2 SHEETS

SAYLER SURVEY, INC. LAND SURVEYORS WINNECONNE, WI CS-001310
 FB-43 P68

Stock No. 26273

WINNEBAGO COUNTY CERTIFIED SURVEY MAP NO. 1057
 Located in part of the Northwest 1/4 of Section 18, T.19N., R.15E.,
 Town of Winneconne, Winnebago County, Wisconsin

SURVEYOR'S CERTIFICATE

I, Calvin W. Hawksworth, registered land surveyor, hereby certify:

That I have surveyed, divided and mapped the parcel of land located in part of the Northwest 1/4 of Section 18, T.19N., R.15E., Town of Winneconne, Winnebago County, Wisconsin, described as follows: Beginning at the West 1/2 corner of said Section 18, T.19N., R.15E. From that point running N.87°30'46"E. 1683.00 ft., thence N.00°16'30"W. 1281.93 ft., thence N.71°16'29"W. 1556.62 ft., thence S.01°29'40"E. 118.10 ft., thence S.89°19'17"W. 208.00 ft., thence S.01°29'10"W. 1554.56 ft. to the point of beginning. Being a parcel of land of 58.239 acres, more or less.

That I have made such survey, land division and map by the direction of Robert Gabriel, 7223 County Trunk Highway "D", Winneconne, WI 54986 for Willow Enterprises, Inc.; that such map is a true and correct representation of the exterior boundaries of the land surveyed.

That I have fully complied with the provisions of Sec. 236.34 of the Wisconsin Statutes and the Winnebago County Certified Survey Map Ordinance in surveying, dividing and mapping the same.



Calvin W. Hawksworth
 Calvin W. Hawksworth S-1290
 Wisconsin Registered Land Surveyor
 September 30, 1982

OWNER'S CERTIFICATE

As owner(s), I(we) hereby certify that I(we) caused the land described on this Certified Survey Map to be surveyed, divided and mapped as represented hereon.

WITNESS the hand and seal of said owner(s) this 1 day of Oct, 1982.
 In presence of:

Witness

Owner(s)

Robert Gabriel
7252 Cty B
 Address

Winneconne, Wis 54986
 City, State Zip

STATE OF WISCONSIN }
 WINNEBAGO COUNTY } SS

Personally came before me this 1 day of Oct, 1982, the above named owner(s) to me known to be the person(s) who executed the foregoing instrument and acknowledged the same.

Donita M. Brennan
 Notary Public

My commission expires 9-8-85

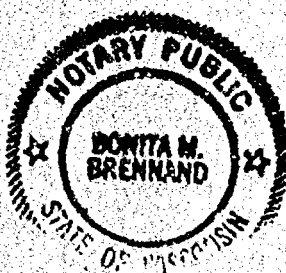

581140

Register's Office
Winnebago County, Wis.
Received for record this 7th
day of October, A.D. 1982
at 10:08 o'clock A.M. and
recorded in Vol. 1 of S.M.
on page 1057.

Margaret Sakmal
Register of Deeds

Saylor Survey, Inc. Pd
6⁰⁰

Survey
for
Richard Hummel
3851 North 60th Street
Milwaukee, Wisconsin 53216
of

Outlot 1, LaBelle Assessor's Plat No. Two, being a part of the NE $\frac{1}{4}$ of the NW $\frac{1}{4}$ of Section 18, T. 19 N., R. 15 E., Town of Winneconne, Winnebago County, Wisconsin.

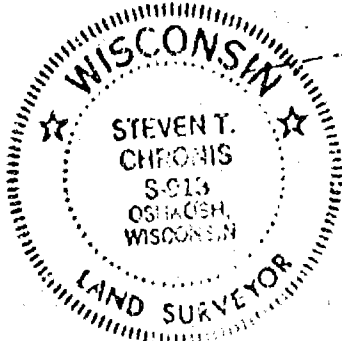
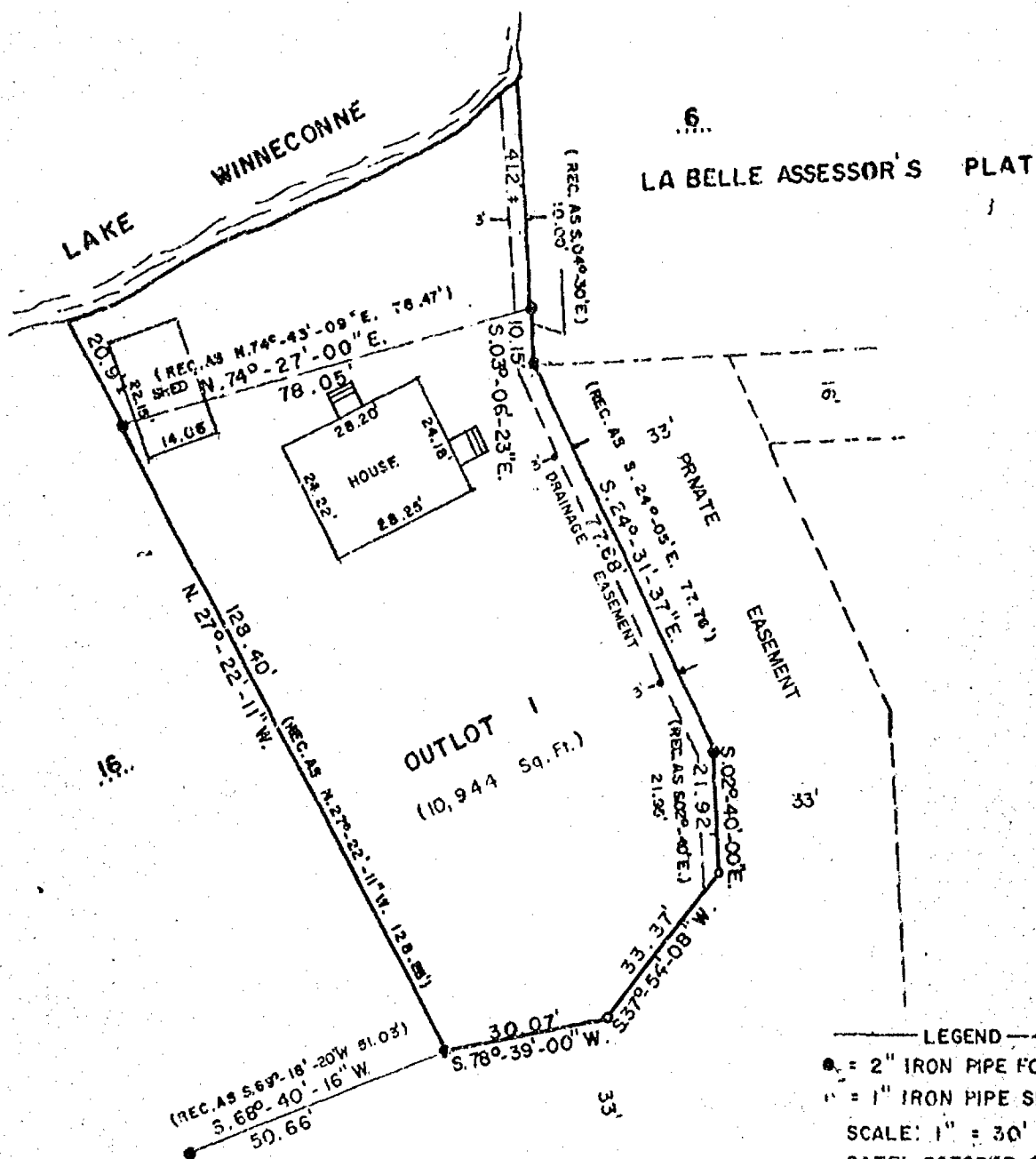

AERO-METRIC ENGINEERING, INC.
PHOTOGRAMMETRIC ENGINEERS
LAND SURVEYORS
OSHKOSH, WISCONSIN

Steven T. Chronis
WIS. REGISTERED LAND SURVEYOR S-913

NOTEBOOK 7 PAGE 22

T. 19N., R. 15E.

1	
	18

L-415

19 15

Aff. # - 490770 2-17-77

WINNEBAGO COUNTY CERTIFIED SURVEY MAP NO. 170.

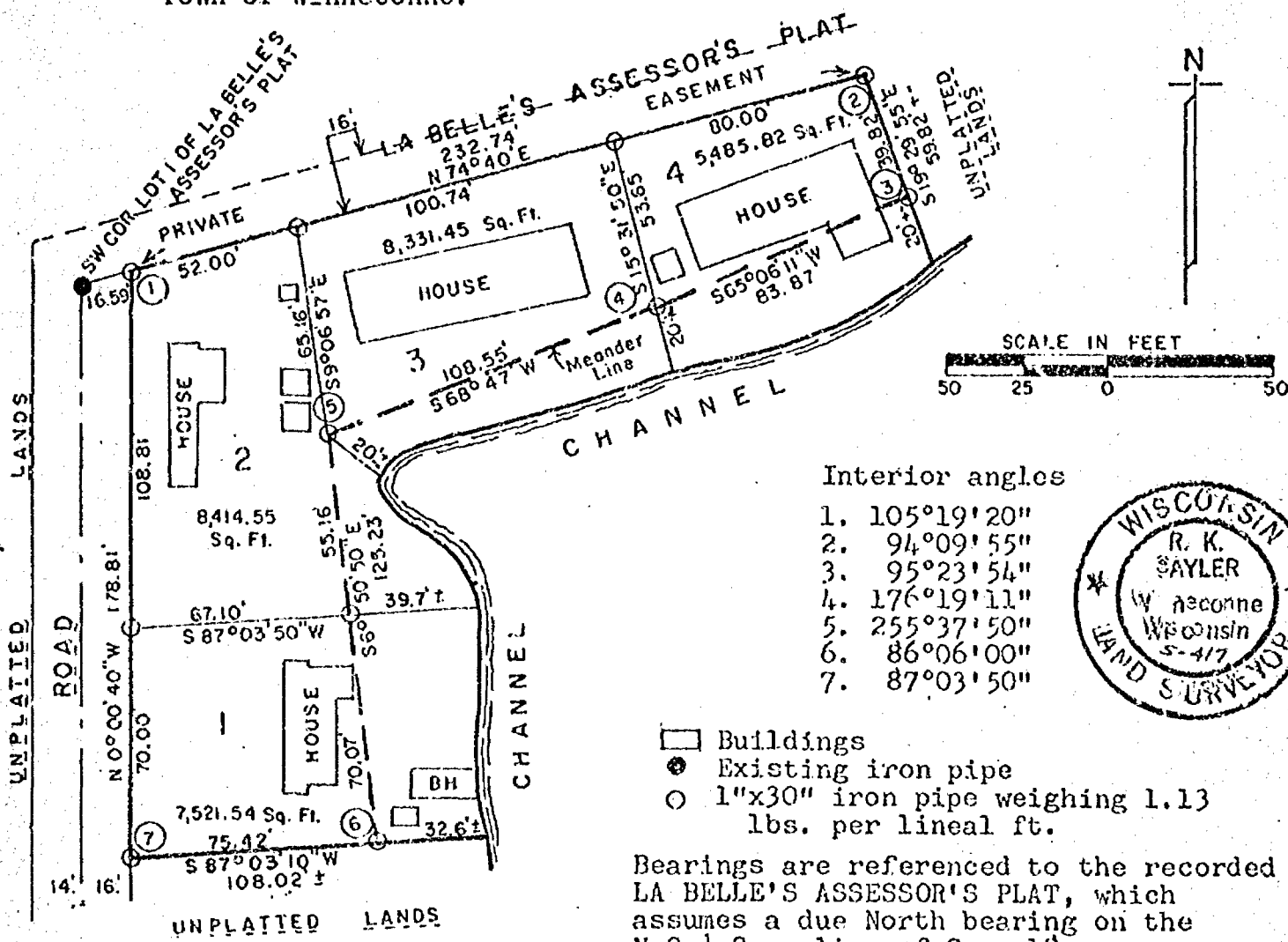
Part of the NE $\frac{1}{4}$ of the NW $\frac{1}{4}$ of Sec. 18, T.19N., R.15E., in the Town of Winneconne.

I, R.K. Saylor, registered land surveyor, hereby certify:

That I have surveyed, divided and mapped the parcels of land located in part of the NE $\frac{1}{4}$ of the NW $\frac{1}{4}$ of Sec. 18, T.19N., R.15E. in the Town of Winneconne, Winnebago County, Wisconsin, described as follows:- Beginning at an iron pipe that is 16.59 ft., N74°40'E of the SW corner of Lot 1 of LA BELLE'S ASSESSOR'S PLAT. From that point running N74°40'E along the South line of LA BELLE'S ASSESSOR'S PLAT, 232.74 ft., thence S19°29'55"E, 39.82 ft. to an iron pipe at the beginning of a meander line, thence S65°06'11"W along said meander line, 83.87 ft., thence S68°47'W, 108.55 ft., thence S6°50'50"E, 125.23 ft. and the end of the meander line, thence S87°03'10"W, 75.42 ft., thence N0°00'40"W, 178.81 ft. to the said point of beginning. Including all of the land lying between the meander line and the shoreline of the channel.

That I have made such survey, land division and map by the direction of Leonard La Belle, 7158 Lakeshore Road, Winneconne, Wisconsin, 54986; that said map is a true and correct representation of the exterior boundaries of the land surveyed.

That I have fully complied with the provisions of Sec. 236.34 of the Wisconsin Statutes in surveying and mapping the same.

Dated at Winneconne, Wisconsin this 14th day of January, 1977.

R. K. Saylor
Surveyor S-417

APR 08 1981

19-15-18

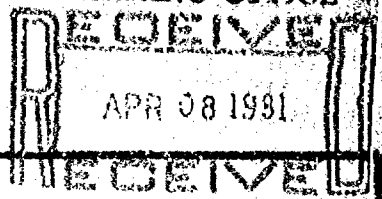

Plat of Survey

ELEVATIONS ON LOT 11 OF LA BELLE ASSESSOR'S PLAT IN SEC. 18,
T.19N., R.15E., TOWN OF WINNECONNE, WINNEBAGO CO., WISCONSIN.

Client: Gary Gelhar
427 Webster
Berlin, Wisconsin
54923

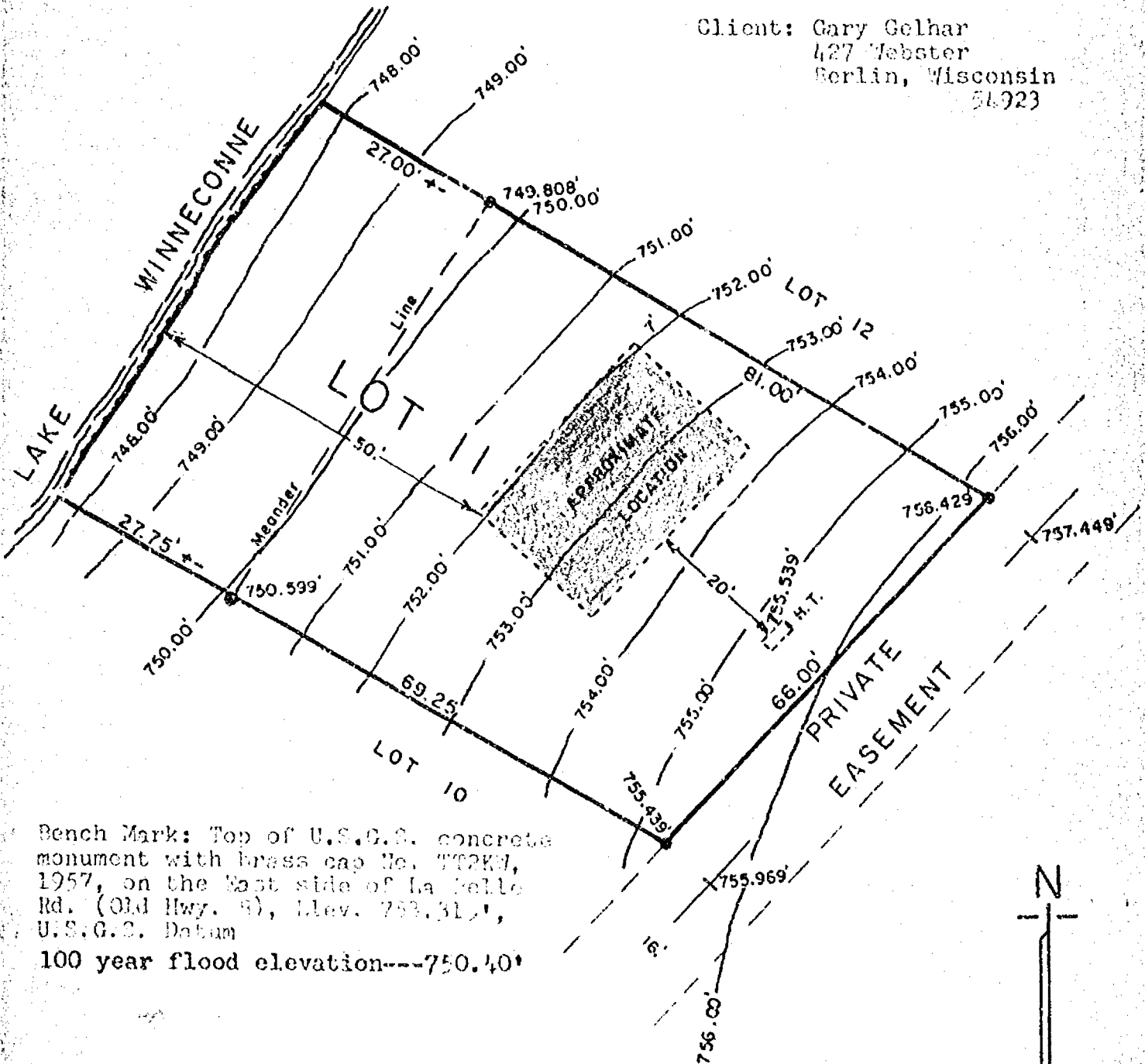

Bench Mark: Top of U.S.G.S. concrete monument with brass cap No. TT2K3, 1957, on the East side of La Belle Rd. (Old Hwy. 8), Elev. 753.31', U.S.G.S. Datum
100 year flood elevation---750.40'



LEGEND

- = Existing monuments
- = 2" x 30" iron pipe set
- = 1" x 30" iron pipe set
- ⊙ = reference caps or RR spikes
- ⊕ = Berntsen or Harrison monuments
- X--X = fence
- () = recorded as
- = stone monument

SURVEYOR'S CERTIFICATE

I, hereby certify that I have surveyed the property as shown, according to official records and that the plat above drawn is an accurate and correct representation of said survey. March 24, 19 81

Calvin W. Hawksworth
Wisconsin Registered Land Surveyor

S-1290



R. K. SAYLER, INC.
LAND SURVEYORS
WINNECONNE, WI 54986

SCALE 1 in. = 20 ft.
PROJECT NO. ES-001187
FIELD BOOK 42 PAGE 51-52-53

18 19 15 4

ART HILLMAN

PART OF THE SE 1/4 OF THE SE 1/4 OF SEC. 18, T.19N., R.15E IN
THE TOWN OF WINNECONNE, WINNEBAGO COUNTY, WISCONSIN.

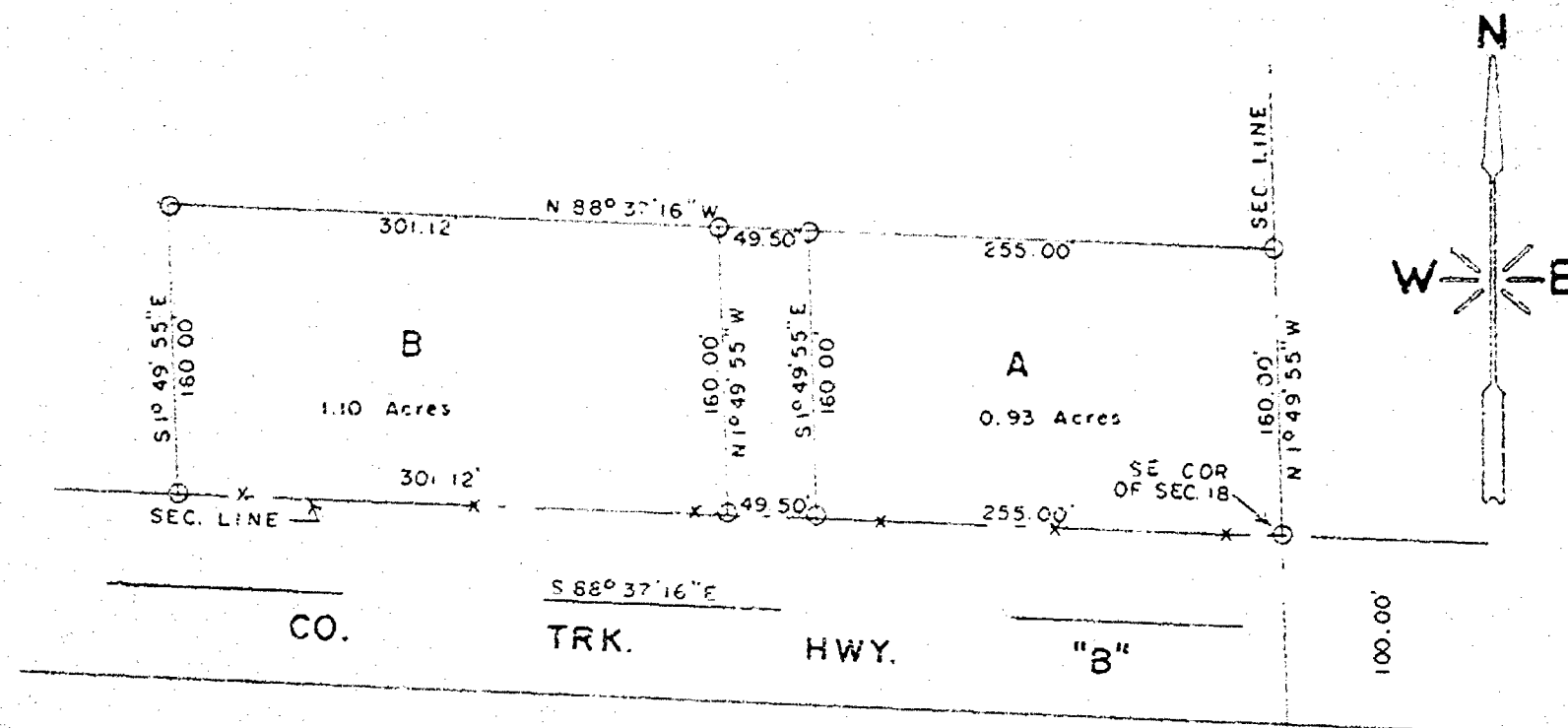

LOCATION MAP

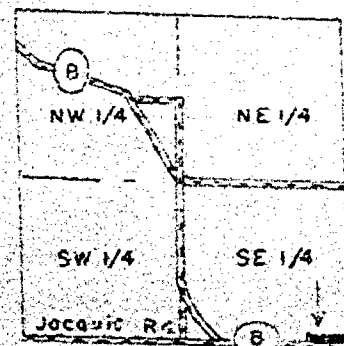

SEC. 18, T.19N., R.15E
Scale: 1 in. = 3000 ft.

* — * DENOTES EXISTING FENCE LINE
○ DENOTES IRON PIPE SET



S-000 360

SCALE: 1 in. = 100 ft.

SURVEYOR:
R.K. Saylor S-417

SEPTEMBER 4, 1974.

BK. 28 P. 95

DOCUMENT NO.

WISCONSIN

STATE BAR OF WISCONSIN - FORM 2
WARRANTY DEED

THIS WARRANTY DEED FOR RECORDING DATA

RECORDED IN THE OFFICE OF THE CLERK OF CIRCUIT COURT FOR THE COUNTY OF WINNEBAGO, WISCONSIN, ON JUNE 10, 1980, AT 1:10 P.M.

REGISTER OF DEEDS

RETURN TO

Manske Law Office

Victor Stefan

conveys and warrants to Victor Stefan

The following described real estate in Winnebago County, State of Wisconsin.

Tax Key No.

(LEGAL DESCRIPTION ON REVERSE SIDE)

This deed is given for the sole purpose of making one parcel of land out of two separate adjacent parcels currently in existence. In order to comply with zoning requirements.

(Exempt from state transfer tax, \$77.25, #3.)

This is not homestead property.
(Is it not?)
Exception to warranties: None.

Dated this 10th day of June, 1980.

(SEAL)

Victor Stefan (SEAL)
Victor Stefan

(SEAL)

(SEAL)

AUTHENTICATION

Signatures authenticated this 19 day of

ACKNOWLEDGEMENT

STATE OF WISCONSIN

WINNEBAGO County

Personally came before me, this 10th day of June, 1980.

the above named

Victor Stefan

TITLE MEMBER STATE BAR OF WISCONSIN
(If not authorized by a 208.06, Wis. Stats.)

This instrument was drafted by

Attorney James Manske
per

I, James Manske, who executed the foregoing instrument, do hereby certify that the foregoing is a true and correct copy of the original instrument.

James Manske

Notary Public Winnebago County, Wis.

My Commission is permanent

(Signatures may be authenticated or acknowledged. Both are not necessary.)

Notary Public may sign in any capacity, but he must be bonded before that signature.

From the Southwest corner of the North East Quarter (NE $\frac{1}{4}$) of the North West Quarter (NW $\frac{1}{4}$) of Section Eighteen (18), Township Nineteen (19) North, of Range Fifteen (15) East, in the Town of Winneconne, Winnebago County, Wisconsin, (marked by an iron pipe placed 25.0 feet north at the north right-of-way line of County Highway "B") a distance of 533.0 feet due north on the above mentioned Quarter Section line to the point of intersection point of a base line running in a northeasterly direction (North 74°25' East), which point is also marked by an iron pipe. Thence running northeasterly along said base line a distance of 331.5 feet to the point of beginning (marked by an iron pipe). From that point running in a northwesterly direction (North 18°30' West) a distance of 102.0 feet to a point (marked by an iron pipe) at the shore of Lake Winneconne, as of this date. From that point running in a southwesterly direction along said shore line, as of this date, a distance of 60.0 feet, more or less, to a point (marked by an iron pipe). From that point running in a southeasterly direction (North 18°30' West) and parallel to the easterly line of said parcel of land, a distance of 102.0 feet to a point (marked by an iron pipe) at a junction with the aforementioned base line at a point 271.5 feet from the point with the Quarter Section line. From that point running in a northeasterly direction along said base line a distance of 60 feet to the point of beginning. Be it known that these parcel dimensions include a 12 foot roadway along the southerly line of the above described property, and be it also understood that a right-of-way for a road from County Highway "B" is granted, one rod wide.

All that part of the North East $\frac{1}{4}$ of the North West $\frac{1}{4}$ of Section 18, Township 19 North, of Range 15 East, in the Town of Winneconne, bounded and described as follows:

Commencing at the Southwest corner of the North East $\frac{1}{4}$ of the North West $\frac{1}{4}$ of said Section 18, thence North a distance of 533 feet, thence North 74 degrees 25 minutes East a distance of 271.50 feet, thence North 18 degrees 30 minutes West a distance of 142 feet to the point of beginning at the shore line of Lake Winneconne. From that point running South 18 degrees 30 minutes East a distance of 142 feet, thence South 74 degrees 25 minutes West a distance of 77.50 feet, thence North 5 degrees 27 minutes West a distance of 95.50 feet, thence North 11 degrees 12 minutes West a distance of 58.50 feet to the shore line of Lake Winneconne, thence in a Northeasterly direction along said shore line a distance of 47.50 feet more or less to the point of beginning.

Subject to an easement of 16 $\frac{1}{2}$ feet for roadway purposes over the southerly boundary of the above described property in favor of adjoining property owners together with a right of way for road purposes from County Trunk Highway B, as disclosed by means conveyances of record.

Stock No. 26273

WINNEBAGO COUNTY CERTIFIED SURVEY MAP NO. 1358
 Located in part of the NW $\frac{1}{4}$ of Sec. 18, T.19N., R.15E., Town of
 Winneconne, Winnebago County, Wisconsin.

A part of Lot 2 of C.S.M. No. 1057, Doc. No. 581140

- Existing iron pipe
- 1"x30" iron pipe weighing 1.13 lbs/lineal ft.
- ⊙ Berntsen monument
- *- Fences

Bearings are referenced to the
 West line of the NW $\frac{1}{4}$ of Sec. 18,
 assumed bearing, N.01°29'40"W.

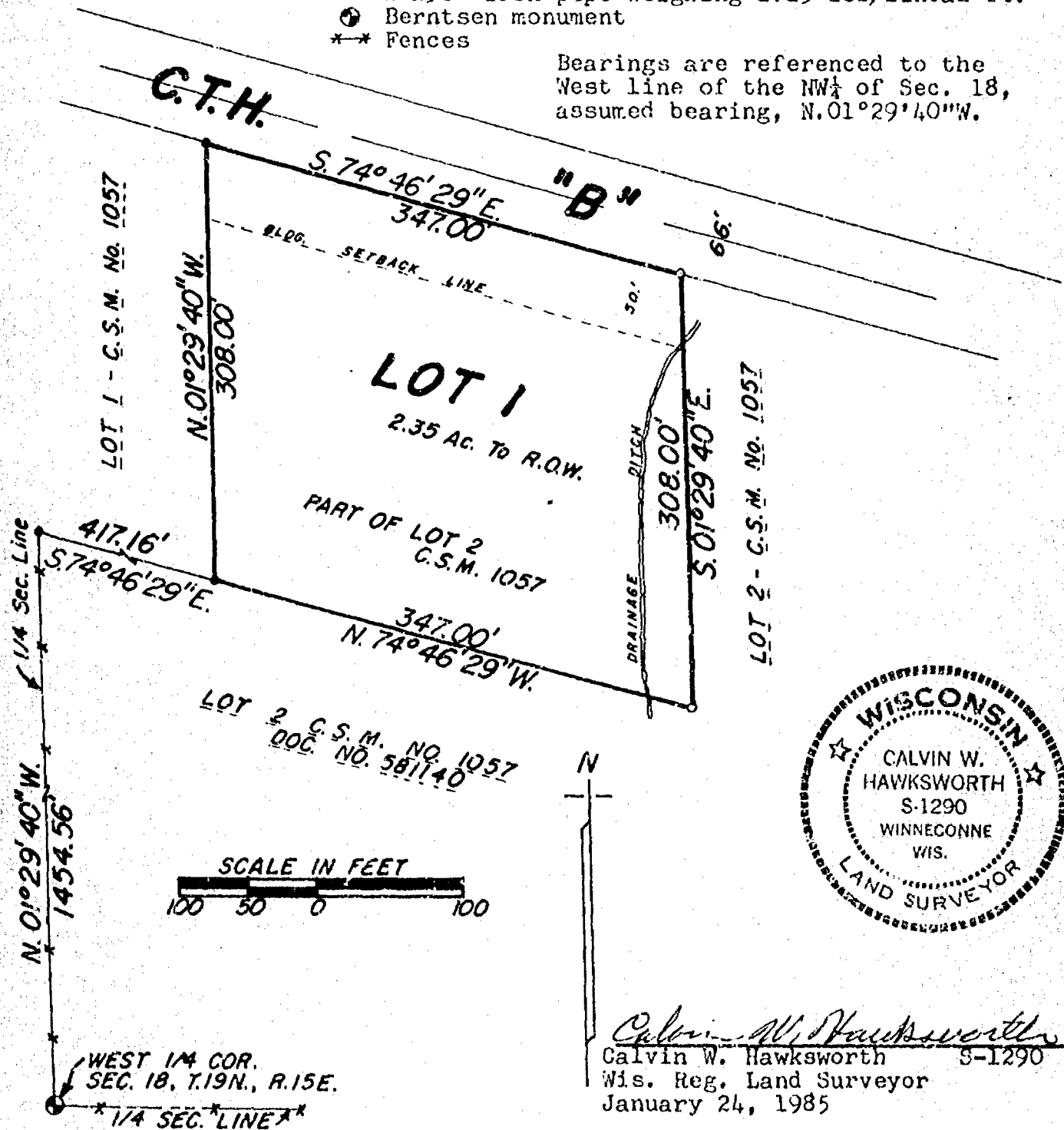

WINNEBAGO COUNTY PLANNING COMMITTEE CERTIFICATE

This Certified Survey Map of part of the NW $\frac{1}{4}$ of Sec. 18, T.19N.,
 R.15E., Town of Winneconne, is hereby approved.

Feb. 4, 1985
 Date

Michael L. Murphy
 Authorized signature

Sheet 1 of 2 sheets

Stock No. 26273

WINNEBAGO COUNTY CERTIFIED SURVEY MAP NO. 1358
 Located in part of the NW $\frac{1}{4}$ of Sec. 18, T.19N., R.15E., Town of
 Winneconne, Winnebago County, Wisconsin.

A part of Lot 2 of C.S.M. No. 1057, Doc. No. 581140

SURVEYOR'S CERTIFICATE

I, Calvin W. Hawksworth, registered land surveyor, hereby certify:

That I have surveyed, divided and mapped the parcel of land located in part of the NW $\frac{1}{4}$ of Sec. 18, T.19N., R.15E., Town of Winneconne, Winnebago County, Wisconsin, also a part of Lot 2 of C.S.M. No. 1057, Doc. No. 581140 of WINNEBAGO COUNTY RECORDS, described as follows: Beginning at an iron pipe that is 1454.56 ft., N.01°29'40"W. and 417.16 ft., S.74°46'29"E. of the West $\frac{1}{4}$ corner of said Sec. 18. From that point running N.01°29'40"W., 308.00 ft. to the Southerly R.O.W. line of C.T.H. "B", thence S.74°46'29"E. along said R.O.W. line, 347.00 ft., thence S.01°29'40"E., 308.00 ft., thence N.74°46'29"W., 347.00 ft. to the said point of beginning. Being a parcel of land of 2.35 acres, more or less.

That I have made such survey, land division and map by the direction of William Hillman, C.T.H. "B", Winneconne, Wi., 54986; that such map is a true and correct representation of the exterior boundaries of the land surveyed.

That I have fully complied with the provisions of Sec. 236.34 of the Wisconsin Statutes and the Winnebago County Subdivision Ordinance in surveying, dividing and mapping the same.

Calvin W. Hawksworth
 Calvin W. Hawksworth S-1290
 Wisconsin Registered Land Surveyor
 January 24, 1985

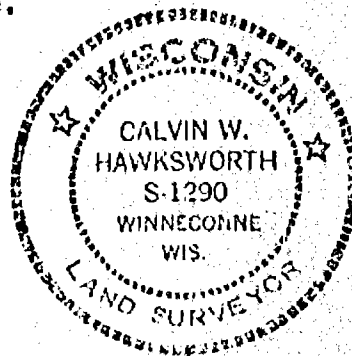

OWNER'S CERTIFICATE

As owner(s), I(we) hereby certify that I(we) caused the land described on this Certified Survey Map to be surveyed, divided and mapped as represented hereon.

WITNESS the hand and seal of said owner(s) this 25th day of January, 1985.

In presence of:

Witness

Janice A. Ullman
William R. Hillman
 Owner(s)
7228 City B
 Street address
Winneconne Wi. 54986
 City State Zip

STATE OF WISCONSIN) SS
 WINNEBAGO COUNTY)

Personally came before me this 25th day of January, 1985, the above named owner(s) to me known to be the person(s) who executed the foregoing instrument and acknowledged the same.

Notary Public, WI.

My Commission Expires Feb. 24, 1985

My commission expires

625407

SAYLER SURVEY, INC.

Sheet 2 of 2 sheets

WINNECONNE, WI.

Register's Office
 Winnebago County, Wis.
 Received for record this 4th
 day of Feb., A.D., 1985
 at 2:06 o'clock P.M. and
 recorded in Vol. 1 of C.S.M.
 on page 1358.
Myra J. Nakama
 Register of Deeds

ch 6

Stock No. 26273

WINNEBAGO COUNTY CERTIFIED SURVEY MAP NO.
Part of the NE $\frac{1}{4}$ of the NW $\frac{1}{4}$ of Sec. 18, T.19N., R.15E., Town of Winne-
conne, Winnebago County, Wisconsin.

PART OF LOT 3 OF C.S.M. NO. 1787 BEING ADDED TO LOT 2 OF C.S.M. NO. 1787

Bearings are referenced to the West line of the NW $\frac{1}{4}$ of Sec. 18, T.19N.,
R.15E., assumed to bear N.01°29'40"W.

- Existing irons
- 1"x30" iron pipe weighing 1.13 lbs./lineal ft.

Calvin W. Hawksworth
Calvin W. Hawksworth S-1290
Wisconsin Registered Land Surveyor
December 6, 1989



This Lot may not be sold
separately, only in
conjunction with
Lot 2 of C.S.M. No.
1787.

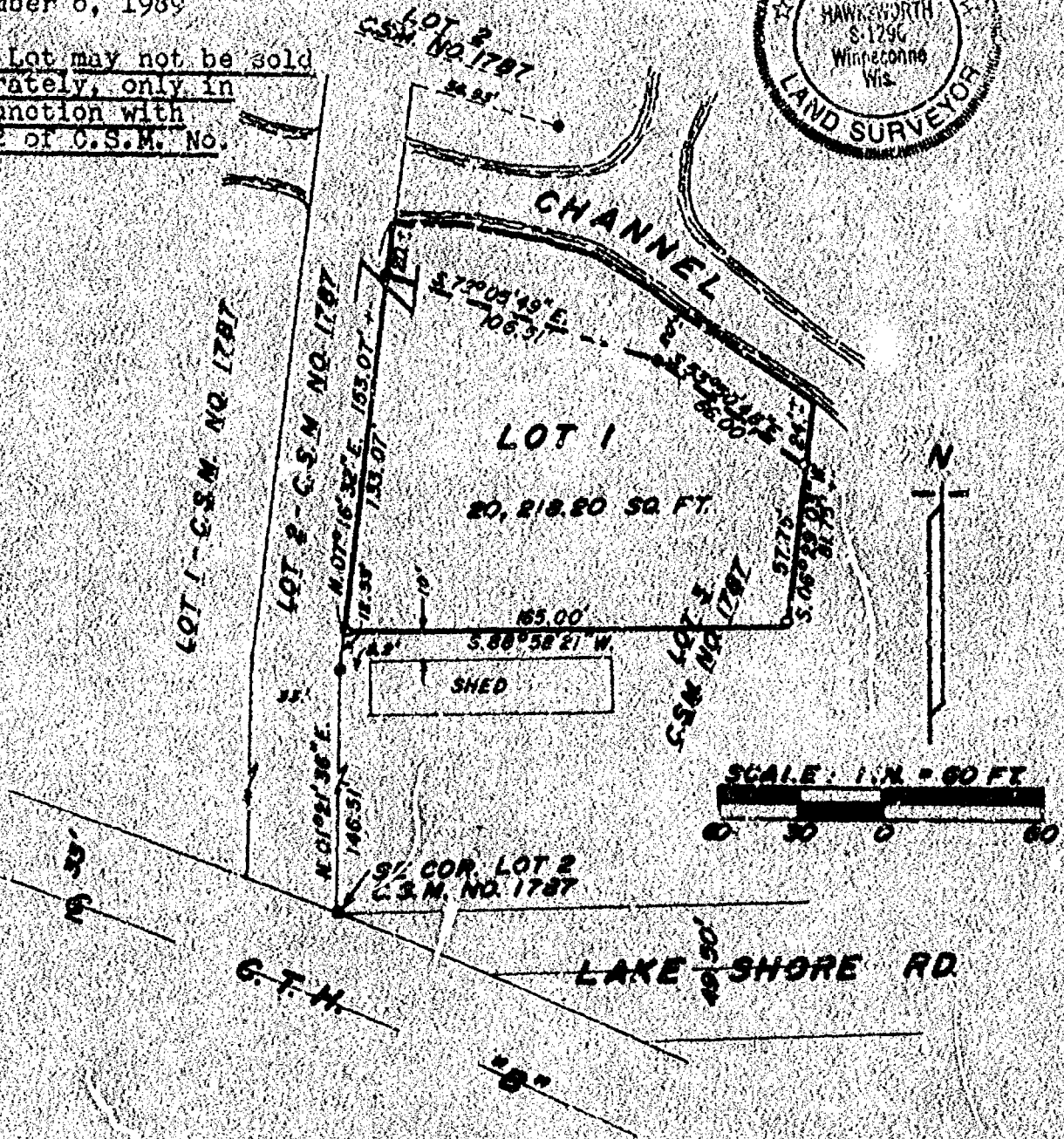

Sheet 1 of 3 sheets



Stock No. 26273

WINNEBAGO COUNTY CERTIFIED SURVEY MAP NO.
Part of the NE $\frac{1}{4}$ of the NW $\frac{1}{4}$ of Sec. 18, T.19N., R.15E., Town of Winne-
conne, Winnebago County, Wisconsin.

PART OF LOT 3 OF C.S.M. NO. 1787 BEING ADDED TO LOT 2 OF C.S.M. NO. 1787

SURVEYOR'S CERTIFICATE

I, Calvin W. Hawksworth, registered land surveyor, hereby certify:
That I have surveyed, divided and mapped the parcel of land lo-
cated in part of the NE $\frac{1}{4}$ of the NW $\frac{1}{4}$ of Sec. 18, T.19N., R.15E., Town of
Winneconne, Winnebago County, Wisconsin, being a part of Lot 3 of
Certified Survey Map No. 1787, Winnebago County Records and described
as follows: Beginning at an iron pipe that is 146.31 ft., N.01°21'36"E.
and 12.53 ft., N.07°16'32"E. of the Southeast corner of Lot 2 of C.S.M.
No. 1787. From that point running N.07°16'32"E., 133.07 ft. to a
meander line of a channel to Lake Winneconne, thence S.72°05'49"E. along
said meander line, 106.51 ft., thence S.53°50'48"E., 66.00 ft. and the
end of said meander line, thence S.06°29'03"W., 57.75 ft., thence
S.88°58'21"W., 165.00 ft. to the said point of beginning. Including all
of the land lying between the meander line and the water's edge of the
channel. Being a parcel of land of 20,218.20 sq. ft. in area, more or
less. Said parcel may not be sold separately, only in conjunction with
Lot 2 of C.S.M. No. 1787. Subject to all easements and restrictions of
record.

That I have made such survey, land division and map by the direc-
tion of Glen Miller, 5517 Grand View Rd, Larsen, WI; 54947; that such
map is a true and correct representation of the exterior boundaries of
the land surveyed.

That I have fully complied with the provisions of Sec. 236.34 of
the Wisconsin Statutes and the Winnebago County Subdivision Ordinance
in surveying, dividing and mapping the same.

Calvin W. Hawksworth
Calvin W. Hawksworth S-1290
Wisconsin Registered Land Surveyor
December 6, 1989



OWNER'S CERTIFICATE

As owner(s), I(we) hereby certify that I(we) caused the land de-
scribed on this certified survey map to be surveyed, divided and mapped
as represented hereon.

Edward L. Bell
Owner
2158 Lakeshore Rd.
Address
Winneconne, Wis. 54986
City State Zip

Edith L. Bell
Owner
2158 Lakeshore Rd.
Address
Winneconne, Wis. 54986
City State Zip

STATE OF WISCONSIN) SS
WINNEBAGO COUNTY)

Personally came before me this 18 day of December,
1989, the above named owner(s) to me known to be the person(s) who
executed the foregoing instrument and acknowledged the same.

John Stepler
Notary Public,

My commission expires

NOTARY PUBLIC STATE OF FLORIDA
MY COMMISSION EXP. NOV. 18, 1993
BONDED THRU GENERAL INS. CO.

Sheet 2 of 3 sheets

SAYLER SURVEY, INC.

139A W. MAIN

WINNECONNE, WI.

WINNEBAGO COUNTY CERTIFIED SURVEY MAP NO.
Part of the NE $\frac{1}{4}$ of the NW $\frac{1}{4}$ of Sec. 18, T.19N., R.15E., Town of Winne-
conne, Winnebago County, Wisconsin.

SAYLER SURVEY, INC. 139A W. MAIN WINNECONNE, WI.

Stock No. 26273

WINNEBAGO COUNTY CERTIFIED SURVEY MAP NO. 2072
Part of the NW $\frac{1}{4}$ of the NW $\frac{1}{4}$ of Sec. 18, T.19N., R.15E., Town of Winneconne, Winnebago County, Wisconsin.

Bearings are referenced to the West line of the NW $\frac{1}{4}$ of Sec. 18, assumed bearing, N.01°29'40"W.

LEGEND:

- Existing iron pipe
- ⊙ Berntsen monument
- Existing fence

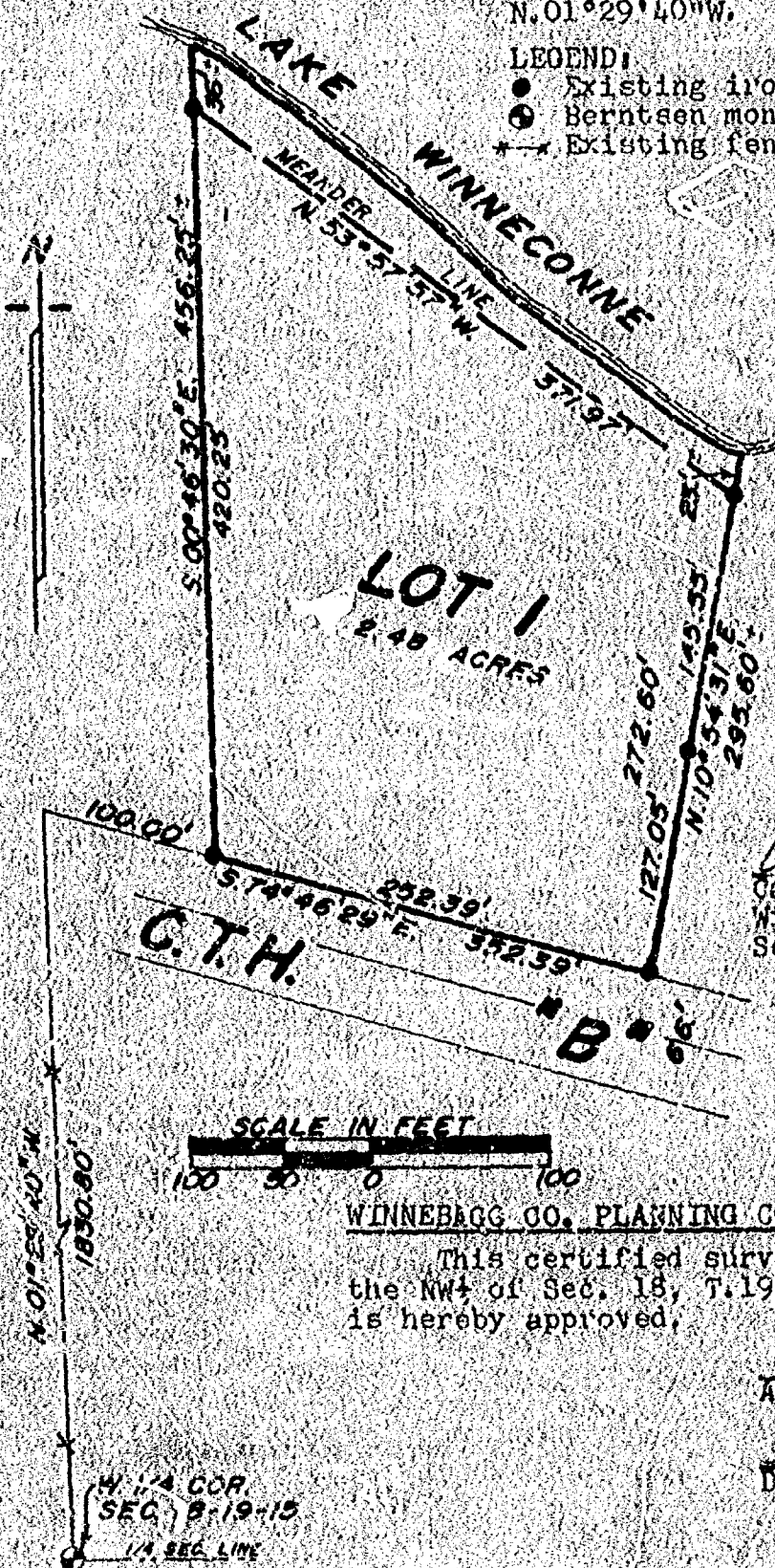

Calvin W. Hawksworth
Calvin W. Hawksworth S-1290
WI. Registered Land Surveyor
September 1, 1989

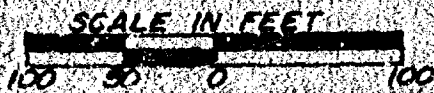

WINNEBAGO CO. PLANNING COMMITTEE CERTIFICATE

This certified survey map of part of the NW $\frac{1}{4}$ of the NW $\frac{1}{4}$ of Sec. 18, T.19N., R.15E., Town of Winneconne, is hereby approved,

Coral Owens
Authorized Signature

September 21, 1989
Date

Sheet 1 of 3 sheets

Stock No. 26273

WINNEBAGO COUNTY CERTIFIED SURVEY MAP NO. 2072
Part of the NW $\frac{1}{4}$ of the NW $\frac{1}{4}$ of Sec. 18, T.19N., R.15E., Town of
Winneconne, Winnebago County, Wisconsin

SURVEYOR'S CERTIFICATE

I, Calvin W. Hawksworth, registered land surveyor, hereby certify:
That I have surveyed and mapped the parcel of land located in
the NW $\frac{1}{4}$ of the NW $\frac{1}{4}$ of Sec. 18, T.19N., R.15E., Town of Winneconne,
Winnebago County, Wisconsin, described as follows: Beginning at an
iron pipe on the northerly right of way line of C.T.H. "B" that is
1830.80 ft., N.01°29'40"W. and 100.00 ft., S.74°46'29"E. of the W $\frac{1}{4}$
corner of said Sec. 18. From that point running S.74°46'29"E. along
said R.O.W. line, 252.39 ft., thence N.10°54'31"E., 272.60 ft. to a
meander line of Lake Winneconne, thence N.53°57'57"W. along said
meander line, 371.97 ft., thence S.00°46'30"E., 420.25 ft. to the said
point of beginning. Including all of the land lying between the meander
line and the water's edge of Lake Winneconne. Being a parcel of land
of 2.48 acres, more or less. Subject to all easements and restrictions
of record.

That I have made such survey and map by the direction of William
Hillman of Willow Enterprises (a partnership); 7228 C.T.H. "B",
Winneconne, WI; 54986; that such map is a true and correct representa-
tion of the exterior boundaries of the land surveyed.

That I have fully complied with the provisions of Sec. 236.34
of the Wisconsin Statutes and the Winnebago County Subdivision
Ordinance in surveying and mapping the same.

Calvin W. Hawksworth
Calvin W. Hawksworth 3-1290
Wisconsin Registered Land Surveyor
September 1, 1989

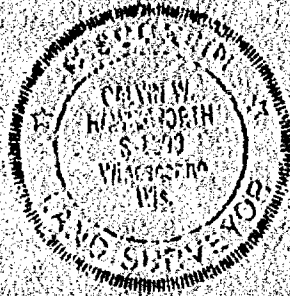

OWNER'S CERTIFICATE

As owners we hereby certify that we caused the land described on
this certified survey map to be surveyed and mapped as represented
hereon.

WITNESS the hand and seal of said owners this 5th day of
September, 1989.

Willow Enterprises
Willow Enterprises
Dwayne A. Himebauch
Dwayne A. Himebauch
7106 Labelle Shore Rd.
Winneconne, WI. 54986

William R. Hillman
William Hillman, owner
7228 C.T.H. "B"
Winneconne, WI. 54986
Robert M. Gabriel
Robert M. Gabriel
7228 C.T.H. "B"
Winneconne, WI. 54986

STATE OF WISCONSIN) ss
WINNEBAGO COUNTY)

Personally came before me this 5th day of September,
1989, the above named owners to me known to be the persons who exe-
cuted the foregoing instrument and acknowledged the same.

Irene F. Haedt
Notary Public, Omro, WI.

My commission expires 10-11-1992.

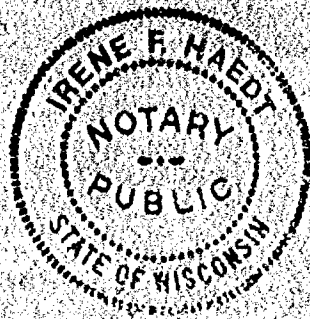

Sheet 2 of 3 sheets

SAYLER SURVEY, INC. WINNECONNE, WI.

Stock No. 26273

WINNEBAGO COUNTY CERTIFIED SURVEY MAP NO. 2072
 Part of the NW $\frac{1}{4}$ of the NW $\frac{1}{4}$ of Sec. 18, T.19N., R.15E., Town of
 Winneconne, Winnebago County, Wisconsin.

CERTIFICATE OF TOWN TREASURER

STATE OF WISCONSIN) SS
 WINNEBAGO COUNTY)

I, Beverly Rosenow, being the duly elected, qualified and acting
 treasurer of the Town of Winneconne, do hereby certify that in accor-
 dance with the records in my office, there are no unpaid taxes or un-
 paid special assessments as of September 15, 1989 on any of
 the land included in this certified survey map.

9-15-89
 Date

Beverly Rosenow
 Beverly Rosenow, Town Treas.

COUNTY TREASURER'S CERTIFICATE

STATE OF WISCONSIN) SS
 WINNEBAGO COUNTY)

I, Ruth Bradley, being the duly elected, qualified and acting
 treasurer of the county of Winnebago, do hereby certify that the
 records in my office show no unredeemed tax sales and no unpaid taxes
 or special assessments as of 9/18/89, 1989 affecting
 the lands included in this certified survey map.

Sept. 18, 1989
 Date

Marcella McAuliffe-Burton
 Marcella McAuliffe-Burton
 Deputy County Treasurer

Calvin W. Hawksworth
 Calvin W. Hawksworth S-1290
 Wisconsin Registered Land Surveyor
 September 1, 1989

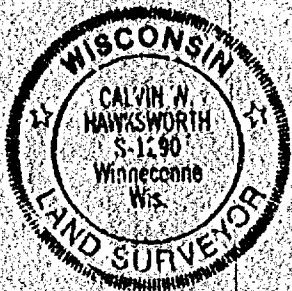

730211

Register's Office
 Winnebago County, Wis.
 Received for record this 21st
 day of Sept, A.D., 1989
 at 11:22 o'clock A.M. and
 filed in Vol. 1 of C.S.M.
 on page 2072
Margaret A. Schmal
 Register of Deeds

Sheet 3 of 3 sheets

WINNECONNE, WI.

✓ SAYLER SURVEY, INC.

Chg.
 8.00

Stock No. 26273

TAX-IT

WINNEBAGO COUNTY CERTIFIED SURVEY MAP NO. 2444

Part of the NW1/4 of the NW1/4 of Sec. 18, T.19N., R.15E. in the Town of Winneconne, Winnebago Co., WI.

SURVEYOR'S CERTIFICATE:

I, Robert H. Saylor, registered land surveyor, hereby certify:

That I have surveyed and mapped the parcels of land located in the NW1/4 of the NW1/4 of Sec. 18, T.19N., R.15E. in the Town of Winneconne, Winnebago County, Wisconsin, described as follows: Beginning at a point on the Northerly right of way line of Co. Rd. "B" that is 1830.80 ft., N.01°29'40"W. and 387.77 ft., S.74°46'29"E. of the West 1/4 corner of said Sec. 18. From that point running S.74°46'29"E. along said r.o.w. line, 304.81 ft., thence N.10°54'31"E., 299.92 ft., thence N.82°42'26"W. along a meander line of Lake Winneconne, 304.55 ft., thence S.10°54'31"W., 257.77 ft. to the said point of beginning. Including all of the land lying between the meander line and the water's edge of Lake Winneconne and any riparian rights thereto. Being a parcel of land of 3.12 acres, more or less. Subject to all easements and restrictions of record.

That I have made such survey and map by the direction of William Hillman, 7228 Co. Rd. "B", Winneconne, WI; 54986; that such map is a true and correct representation of the exterior boundaries of the land surveyed.

That I have fully complied with the provisions of Sec. 236.34 of the Wisconsin Statutes and the Winnebago Co. Subdivision Ordinance in surveying and mapping the same.

B.M. U.S.G.S. TT2KW
East side LaBelle Rd.
(Old Hwy. B.)
Elev. 753.32

Robert H. Saylor
Robert H. Saylor
S-1894
Wisconsin Registered Land Surveyor
October 24, 1991

LEGEND:

- ⊕ Berntsen monument
- ✕ Existing fence
- /// Marsh
- Existing irons found

Note: Bearings have been converted
to co-incide with County
Section Summary

Bearings are referenced to the West line
of the NW1/4 of Sec. 18, assumed to
bear, N.01°29'40"W.

SHEET 1 OF 2 SHEETS

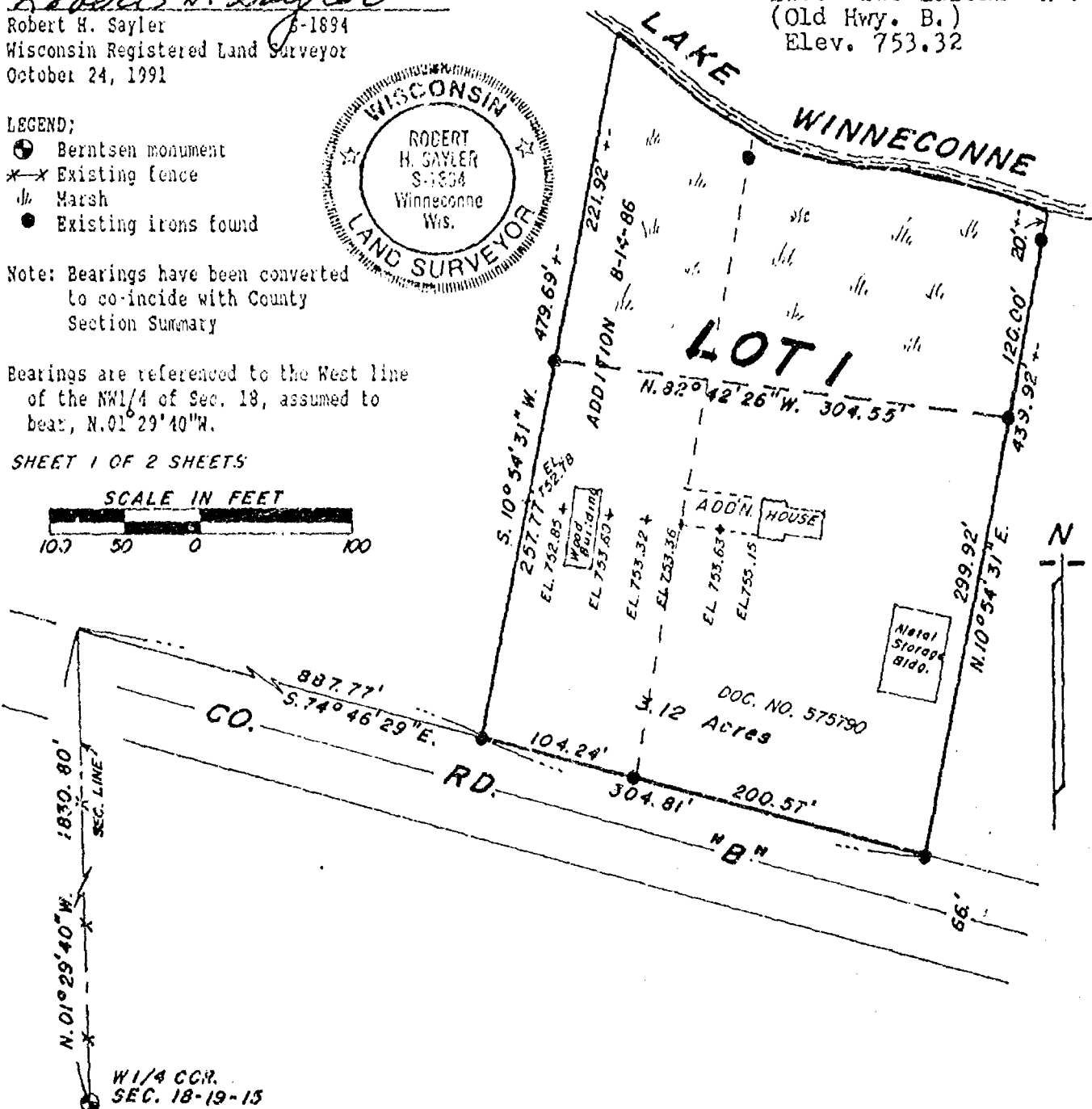
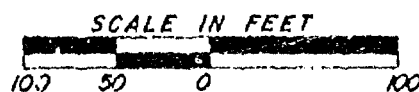

Stock No. 26273

WINNEBAGO COUNTY CERTIFIED SURVEY MAP NO. 2444

Part of the NW1/4 of the NW1/4 of Sec. 19, T.19N., R.15E., in the Town of Winneconne, Winnebago Co., WI.

OWNER'S CERTIFICATE:

As owners, we hereby certify that we caused the land described on this certified survey map to be surveyed and mapped as represented hereon.

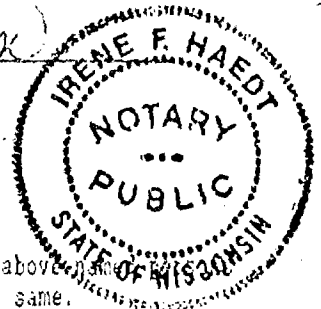
William R HillmanWilliam R. Hillman
7228 Co. Rd. "B"
Winneconne, WI. 54986Janice L HillmanJanice L. Hillman
7228 Co. Rd. "B"
Winneconne, WI. 54986STATE OF WISCONSIN)
WINNEBAGO COUNTY) SSPersonally came before me this 25th day of October, 1991, the above named persons to me known to be the persons who executed the foregoing instrument and acknowledged the same.Irene F. Haedt
Notary Public Omro WI.My commission expires 10-11-1992TOWN TREASURER'S CERTIFICATE:STATE OF WISCONSIN)
WINNEBAGO COUNTY) SS

Tax Parcel No. 030-0239-05

I, Beverly Rosenow, being the duly elected, qualified and acting treasurer of the Town of Winneconne, do hereby certify that in accordance with the records in my office, there are no unpaid taxes or unpaid special assessments as of 11-1-, 1991 on any of the land included in this certified survey map.11-1-91
DateBeverly Rosenow
Town TreasurerCOUNTY TREASURER'S CERTIFICATE:STATE OF WISCONSIN)
WINNEBAGO COUNTY) SSI, RUTH A. BRADLEY, being the duly elected, qualified and acting treasurer of the County of Winnebago do hereby certify that the records in my office show no unredeemed tax sales and no unpaid taxes or special assessments as of NOV. 1, 1991 affecting the lands included in this certified survey map.11/1/91
DateRuth A. Bradley
County TreasurerWINNEBAGO COUNTY PLANNING COMMITTEE CERTIFICATE:

This Certified Survey Map of part of the NW1/4 of the NW1/4 of Sec. 19, T.19N., R.15E., in the Town of Winneconne, is hereby approved.

December 2, 1991
DateCarol Owens
Authorized signatureRobert H. SaylorRobert H. Saylor S-4364
Wisconsin Registered Land Surveyor
October 24, 1991

SHEET 2 OF 2 SHEETS

SAYLER SURVEY, INC. WINNECONNE, WI.

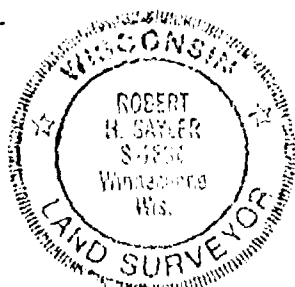

781397

Register's Office

Winnebago County, Wis.

Received for record this 2ndday of Dec A.D., 1991at 9:30 o'clock A.M. andfiled in Vol. 1 of CSMon page 2444Majorie Klamm
Register of Deeds

Oct 12 1991

Saylor

Plat of Survey

THE WEST 20 FT. OF OUTLOT 2 OF LA BELLE ASSESSOR'S PLAT NO. TWO IN THE NE 1/4 OF THE NW 1/4 OF SEC. 18, T.19N., R.15E., TOWN OF WINNECONNE, WINNEBAGO CO., WI.

ADDITION

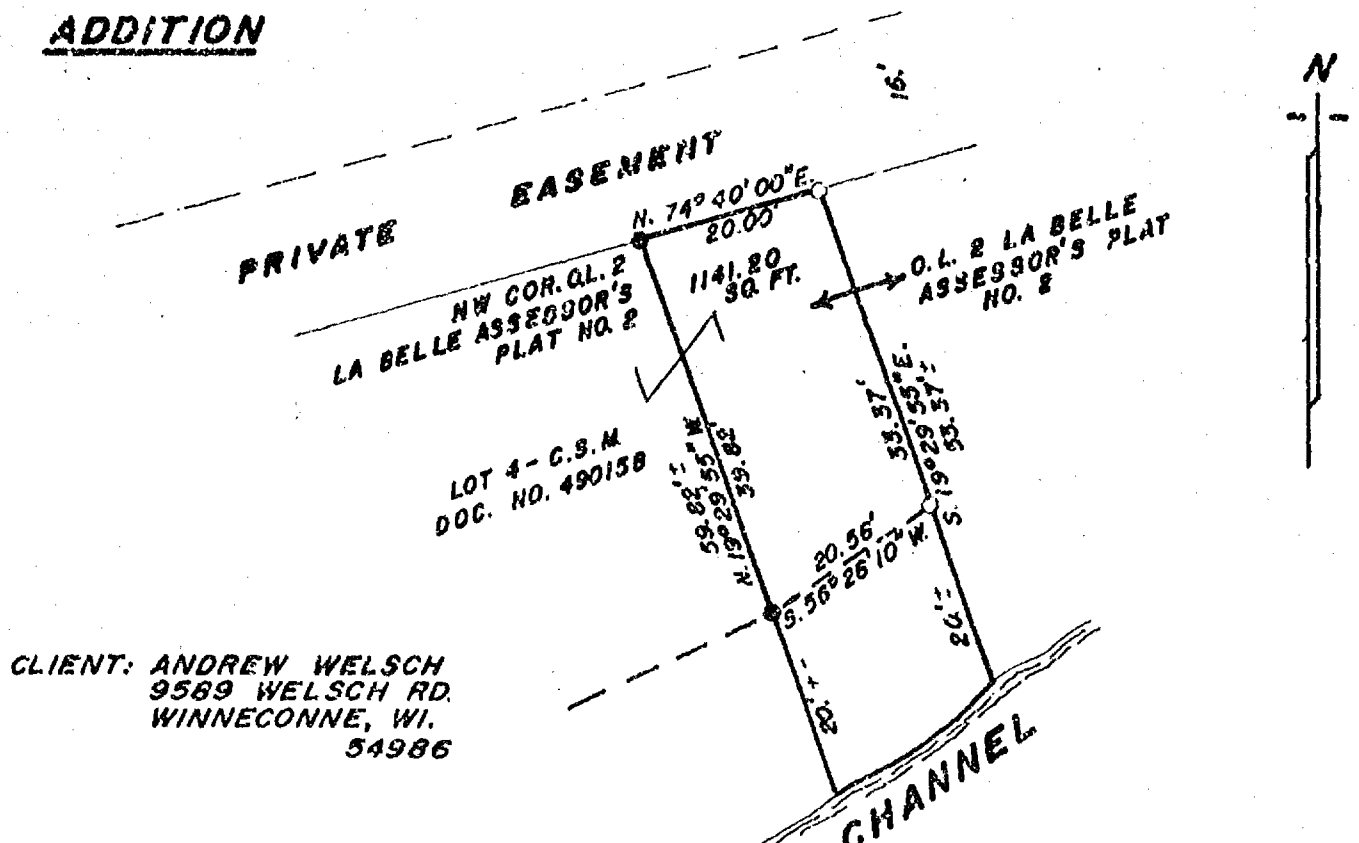

CLIENT: ANDREW WELSCH
9589 WELSCH RD.
WINNECONNE, WI.
54986

DESCRIPTION:

The West 20.00 ft. of Outlot 2 of LA BELLE ASSESSOR'S PLAT NO. 2 in the NE1/4 of the NW1/4 of Sec. 18, T.19N., R.15E. in the Town of Winneconne, Winnebago County, Wisconsin, described more specifically as follows: Beginning at the Northwest corner of Outlot 2 of LA BELLE ASSESSOR'S PLAT NO. 2. From that point running N.74°40'00"E., 20.00 ft., thence S.19°29'55"E., 33.47 ft. to a meander line of the Channel, thence S.56°26'10"W., along said meander line, 20.56 ft. to the West line of said Outlot 2, thence N.19°29'55"W., 39.82 ft. to the said point of beginning. Including all of the land lying between the meander line and the water's edge of the Channel. Subject to all easements and restrictions of record. Being a parcel of land of 1141.20 sq. ft. in area, more or less. Said parcel is an addition to Lot 4 of C.S.M. Doc. No. 490158.



LEGEND

- = Existing monuments
- = 2" x 30' iron pipe set
- = 1" x 30' iron pipe set
- = reference caps or RR spikes
- ⊙ = Bernsten or Harrison monuments
- x—x = fence
- () = recorded as
- = stone monument

SURVEYORS CERTIFICATE

I, hereby certify that I have surveyed the property as shown, according to official records and that the plat above drawn is an accurate and correct representation of said survey. JUNE 5, 19 90

Calvin W. Hawksworth
Wisconsin Registered Land Surveyor S-1290

Sayler
survey, inc.

139A WEST MAIN, BOX 252, WINNECONNE, WI 54986

SCALE 1 IN. = 20 FT.
PROJECT NO. S-002259
FIELD BOOK 58 PAGE 95

CERTIFIED SURVEY MAP NO. 2366

Part of the East 1/2 of the Northeast 1/4 of Section 18,
Town 19 North, Range 15 East, Town of Winneconne,
Winnebago County, Wisconsin

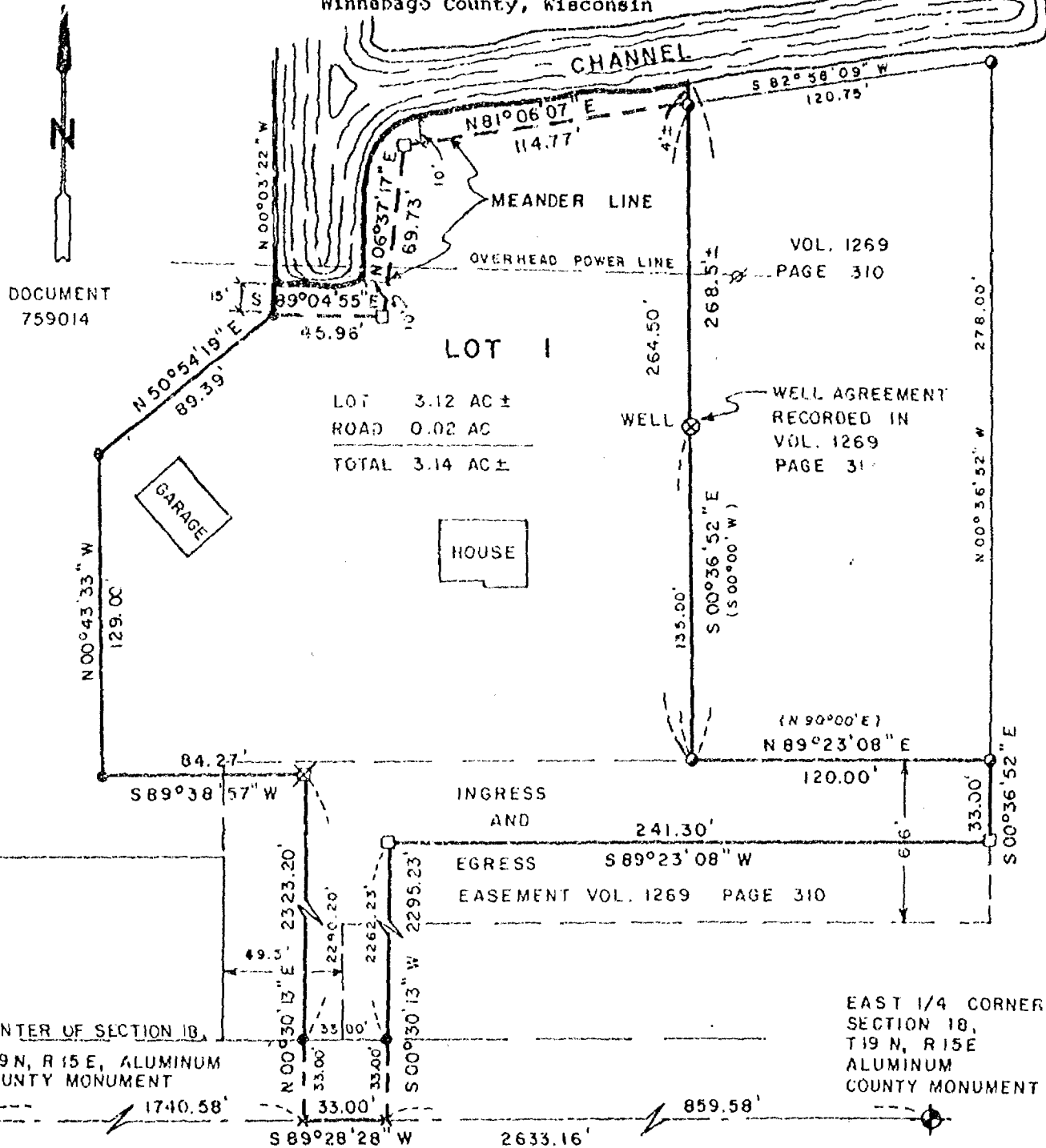

LEGEND

- 3/4" STEEL REINFORCING BAR SET, 24" LONG
WEIGHING 1.602 LBS. PER LIN. FOOT
- 1" IRON PIPE FOUND
- △ 1-1/4" STEEL REINFORCING BAR SET, 24" LONG
WEIGHING 4.303 LBS. PER LIN. FOOT
- X P.K. NAIL FOUND
- 3/4" REBAR FOUND
- 1" IRON PIPE FOUND
- 1-1/4" REBAR FOUND
- 2" IRON PIPE FOUND
- CHISELED "X" FOUND
- GOVERNMENT CORNER
- 1-1/2" IRON PIPE FOUND
- RAILROAD SPIKE FOUND
- FENCE LINE
- () RECORDED AS

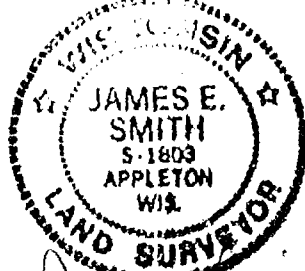

James E. Smith
APR 4, 1991

SURVEY FOR: RUSSELL GRIGNON
6960 GRIGNON RD.
WINNECONNE, WI
54986

PROJECT NO. 148-2480
FIELD BOOK 95 PAGE 72
DISK 190 FILE S1482480
SHEET 1 OF 3

THIS INSTRUMENT WAS DRAFTED BY: Brd

M&E Martenson & Eisele, Inc.
CONSULTING ENGINEERING & LAND SURVEYING
1919 AMERICAN COURT
NEENAH, WIS 54956
PHONE (414)-739-0381

CERTIFIED SURVEY MAP NO. 2366

Surveyor's Certificate:

I, James E. Smith, Registered Land Surveyor, do hereby certify that I have at the direction of Mr. Russell Grignon, surveyed, divided, and mapped part of the East 1/2 of the Northeast 1/4 of Section 18, Town 19 North, Range 15 East, Town of Winneconne, Winnebago County, Wisconsin described as follows:

Commencing at the East 1/4 corner of said Section 18; thence S-89°-28'-28"-W along the South line of the Northeast 1/4 of said Section 18, a distance of 859.58 feet to the point of beginning; thence continuing S-89°-28'-28"-W along the South line of said Northeast 1/4 a distance of 33.00 feet; thence N-00°-30'-13"-E, 2323.20 feet; thence S-89°-38'-57"-W, 81.27 feet; thence N-00°-43'-33"-W, 129.00 feet; thence N-50°-54'-19"-E, 89.39 feet to a point that is S-00°-03'-22"-E, 15 feet more or less from the water's edge of a channel; thence S-89°-01'-55"-E along a meander line 45.96 feet; thence N-06°-37'-17"-E along said meander line 69.73 feet; thence N-81°-06'-07"-E along said meander line 111.77 feet to a point that is S-00°-36'-52"-E, 4 feet more or less from the water's edge of a channel; thence S-00°-36'-52"-E (recorded as S-0°-00"-W) along the West line of lands described in Volume 1269 page 310 in the Winnebago County Registry 264.50 feet; thence N-89°-23'-08"-E (recorded as N-90°-00'-E) along the South line of lands described in said Volume 1269 page 310 a distance of 120.00 feet; thence S-00°-36'-52"-E, 33.00 feet; thence S-89°-23'-08"-W, 241.30 feet; thence S-00°-30'-13"-W, 2295.23 feet to the point of beginning, including all land between said meander line and the water's edge of the channel, subject to all easements and restrictions of record.

That I have fully complied with Chapter 236.31 of the Wisconsin Statutes and the Winnebago County and Town of Winneconne Subdivision Ordinances in surveying, dividing and mapping the same.

That this map is an accurate representation of all exterior boundaries of the land surveyed and the division thereof.

Given under my hand this 4 day of April, 1991.

James E. Smith
James E. Smith, Registered WI Land Surveyor S-1803

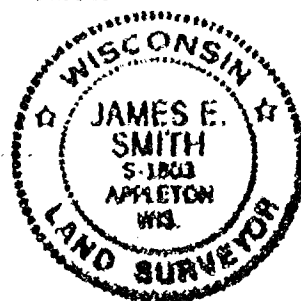

769863

Register's Office
Winnebago County, Wis.
Received for record this 26 th
day of June A.D., 1991
at 7:50 o'clock A M. and
filed in Vol. 1 of CSM
on page 2366

Margaret Adams
Register of Deeds
pd
12

PROJECT NO. 148-2121
SHEET 2 OF 3

CERTIFIED SURVEY MAP NO. 2366

Certificate of Owner:

As owners, we, the undersigned, hereby certify that we caused the land above described to be surveyed, divided and mapped all as shown on this map.

Dated 4 day of June, 1971.

Russell Grignon
Owner, Russel Grignon

Owner, Russel Grignon

Marjorie Grignon
Owner, Marjorie Grignon

Owner, Margoire Grignon

State of Wisconsin))SS
Winnebago County)

Personally came before me on the 22nd day of December, 1990, the above named owners to me known to be the persons who executed the foregoing instrument and acknowledge the same.

Manuel M. Quilley - Burton My Commission Expires 1-31-93
Notary Public

Certificate of Planning Committee:

Pursuant to the Land Subdivision Regulations of the County of Winnebago, Wisconsin, all the requirements for approval have been fulfilled. This Minor Subdivision was approved by the Winnebago County Planning and Zoning Committee on 12/5/26 day of December, 1926.

Richard M. Lawrence
Chairman, Planning and Zoning Committee

Treasurer's Certificate:

I, hereby certify that there are no unpaid taxes or unpaid special assessment on any of the lands shown hereon.

Beverly Hansen
Town Treasurer

Marcella M. Beaton
County Treasurer (Deputy)

5-6-91
Date

6/20/91
Date

Town of Winneconne

Town Board Resolution

I hereby certify that the Town of Winneconne Board of Supervisors at their regular meeting of April 18, 1991, approved this Certified Survey Map in the Town of Winneconne.

Arden E Christensen
Chairman

5-20-91
Date

Wendell S. Weger
Clerk

5-20-91
Date

PROJECT NO. 148-248C
SHEET 3 OF 3

Plat of Survey

PART OF THE NW 1/4 OF THE NW 1/4 OF SEC. 19, T.19N., R.15E.,
TOWN OF WINNECONNE, WINNEBAGO COUNTY, WI.

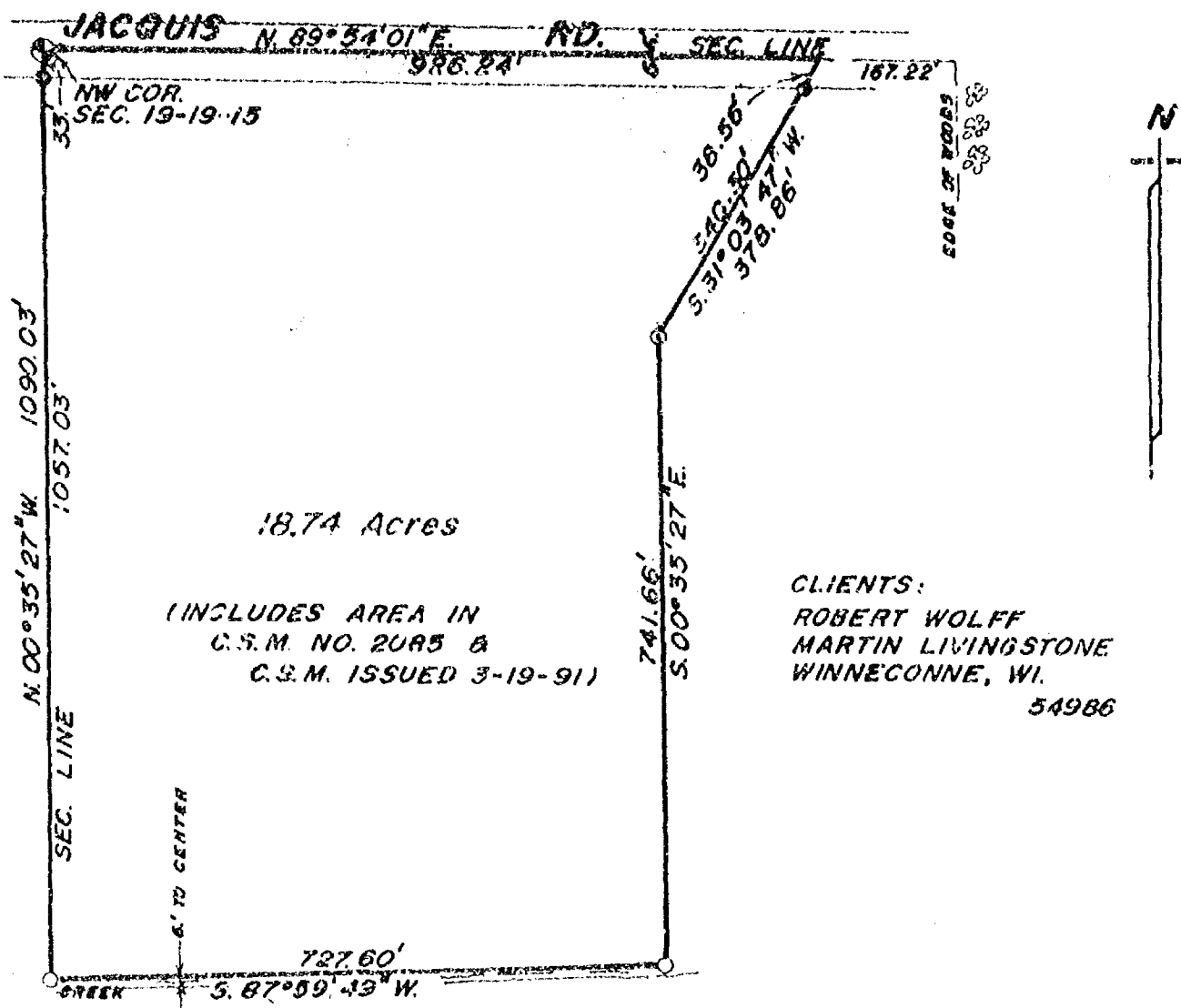

18.74 Acres
(INCLUDES AREA IN
C.S.M. NO. 2085 &
C.S.M. ISSUED 3-19-91)

CLIENTS:
ROBERT WOLFF
MARTIN LIVINGSTONE
WINNECONNE, WI.
54986

DESCRIPTION:

All that part of the NW 1/4 of the NW 1/4 of Sec. 19, T.19N., R.15E. in the Town of Winneconne, Winnebago County, Wisconsin, described as follows: Beginning at the Northwest corner of said Sec. 19. From that point running N. 89° 54' 01" E., 926.24 ft., thence S. 31° 03' 47" W., 378.86 ft., thence S. 00° 35' 27" E., 741.66 ft., thence S. 87° 59' 43" W., 727.60 ft., thence N. 00° 35' 27" W., 1090.03 ft. to the said point of beginning. Being a parcel of land of 18.74 acres, more or less. Reserving therefrom the northerly 33.00 ft. presently used for road purposes. Subject to all easements and restrictions of record.

LEGEND

- = Existing monuments
- = 2 x 30 iron pipe set
- = 1 x 30 iron pipe set
- ⊙ = reference caps or RR spikes
- ⊗ = Bernsen or Harrison monuments
- X-X = fence
- () = recorded as
- = stone monument



SURVEYORS CERTIFICATE

I, hereby certify that I have surveyed the property as shown, according to official records and that the plat above drawn is an accurate and correct representation of said survey. **MARCH 20, 1991**

Calvin W. Hawksworth
Wisconsin Registered Land Surveyor S-1290

Sayler
survey, inc.

139A WEST MAIN, BOX 252, WINNECONNE, WI 54986

SCALE **1 IN. = 200 FT.**
PROJECT NO. **S-002341**
FIELD BOOK **59** PAGE **51**

Stock No. 26273

WINNEBAGO COUNTY CERTIFIED SURVEY MAP NO.

Part of the NW1/4 of the NW1/4 of Sec. 18, T.19N., R.15E. in the Town of Winneconne, Winnebago Co., WI.

SURVEYOR'S CERTIFICATE:

I, Robert H. Saylor, registered land surveyor, hereby certify:

That I have surveyed and mapped the parcels of land located in the NW1/4 of the NW1/4 of Sec. 18, T.19N., R.15E. in the Town of Winneconne, Winnebago County, Wisconsin, described as follows: Beginning at a point on the Northerly right of way line of Co. Rd. "B" that is 1830.80 ft., N.01°29'40"W. and 887.77 ft., S.74°46'29"E. of the West 1/4 corner of said Sec. 18. From that point running S.74°46'29"E. along said r.o.w. line, 304.81 ft., thence N.10°54'31"E., 299.92 ft., thence N.82°42'26"W. along a meander line of Lake Winneconne, 304.55 ft., thence S.10°54'31"W., 257.77 ft. to the said point of beginning, including all of the land lying between the meander line and the water's edge of Lake Winneconne and any riparian rights thereto. Being a parcel of land of 3.12 acres, more or less. Subject to all easements and restrictions of record.

That I have made such survey and map by the direction of William Hillman, 7728 Co. Rd. "B", Winneconne, WI; 54986; that such map is a true and correct representation of the exterior boundaries of the land surveyed.

That I have fully complied with the provisions of Sec. 236.34 of the Wisconsin Statutes and the Winnebago Co. Subdivision Ordinance in surveying and mapping the same.

B.M. U.S.G.S. TT2KW
East side LaBelle Rd.
(Old Hwy. B.)
Elev. 753.32

Robert H. Saylor
Robert H. Saylor S-1894
Wisconsin Registered Land Surveyor
October 24, 1991

LEGEND:

- ⊙ Berntsen monument
- *-x Existing fence
- ≡ Marsh
- Existing irons found

Note: Bearings have been converted
to co-incide with County
Section Summary

Bearings are referenced to the West line
of the NW1/4 of Sec. 18, assumed to
bear, N.01°29'40"W.

SHEET 1 OF 2 SHEETS

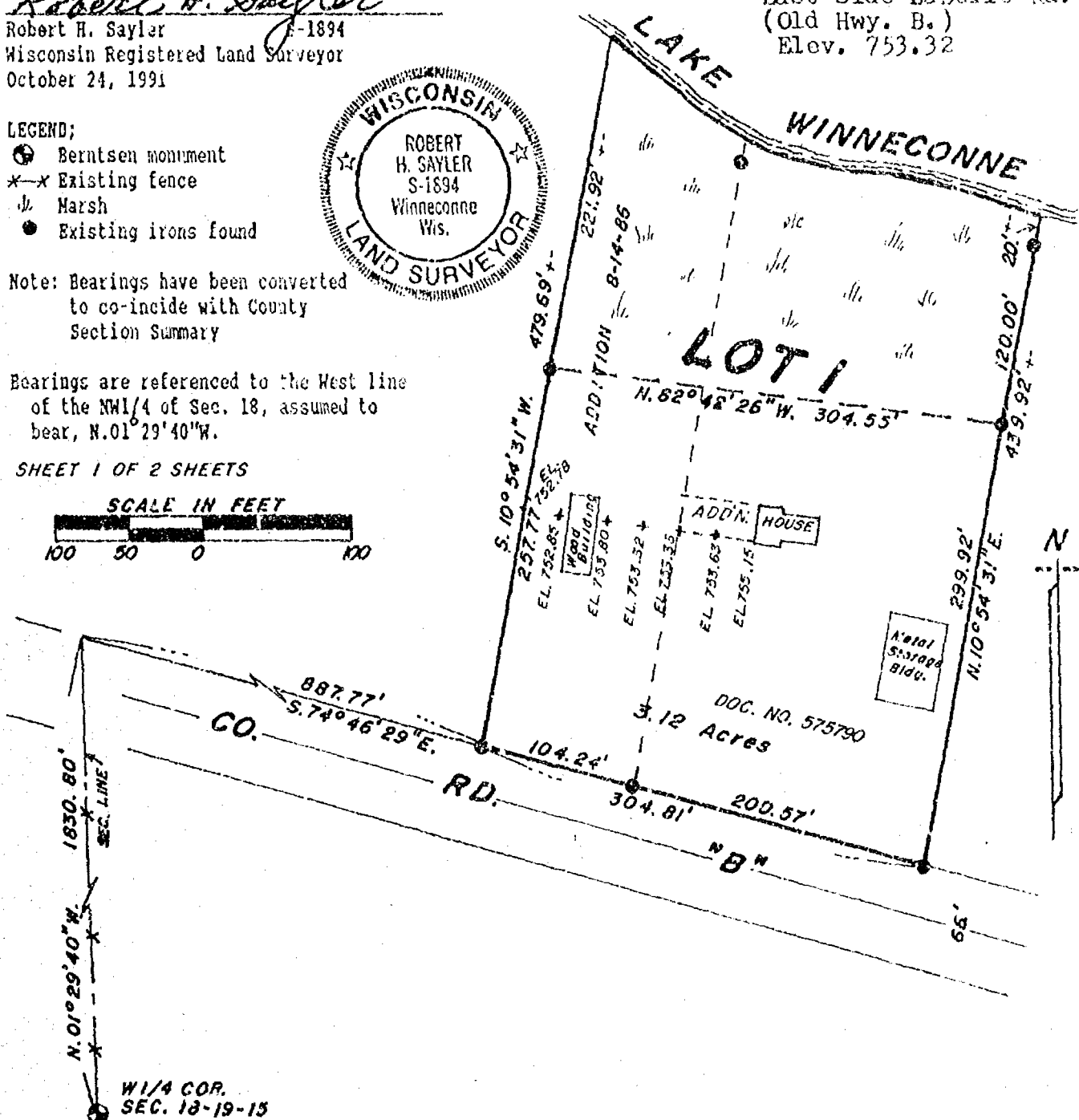
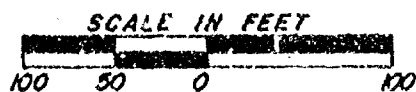



Stock No. 26273

WINNEBAGO COUNTY CERTIFIED SURVEY MAP NO.

Part of the NW1/4 of the NW1/4 of Sec. 10, T.19N., R.15E. in the Town of Winneconne, Winnebago Co., Wi.

OWNER'S CERTIFICATE:

As owners, we hereby certify that we caused the land described on this certified survey map to be surveyed and mapped as represented hereon.

William R. Hillman

William R. Hillman
7728 Co. Rd. "B"
Winneconne, Wi. 54986

Janice L. Hillman

Janice L. Hillman
7728 Co. Rd. "B"
Winneconne, Wi. 54986

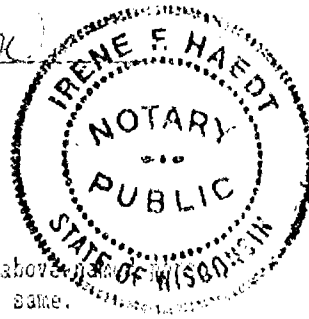

STATE OF WISCONSIN)
WINNEBAGO COUNTY) SS

Personally came before me this 25th day of October, 1991, the above named persons to me known to be the persons who executed the foregoing instrument and acknowledged the same.

Irene F. Haedt
Notary Public Oono Wi.

My commission expires 10-11-1992

TOWN TREASURER'S CERTIFICATE:

STATE OF WISCONSIN)
WINNEBAGO COUNTY) SS

I, Beverly Kosenow, being the duly elected, qualified and acting treasurer of the Town of Winneconne, do hereby certify that in accordance with the records in my office, there are no unpaid taxes or unpaid special assessments as of _____, 1991 on any of the land included in this certified survey map.

Date

Town Treasurer

COUNTY TREASURER'S CERTIFICATE:

STATE OF WISCONSIN)
WINNEBAGO COUNTY) SS

I, _____, being the duly elected, qualified and acting treasurer of the County of Winnebago do hereby certify that the records in my office show no unredemmed tax sales and no unpaid taxes or special assessments as of _____, 1991 affecting the lands included in this certified survey map.

Date

County Treasurer

WINNEBAGO COUNTY PLANNING COMMITTEE CERTIFICATE:

This Certified Survey Map of part of the NW1/4 of the NW1/4 of Sec. 10, T.19N., R.15E., in the Town of Winneconne, is hereby approved.

Date

Authorized signature

Robert H. Saylor

Robert H. Saylor S-1894
Wisconsin Registered Land Surveyor
October 24, 1991

SHEET 2 OF 2 SHEETS

SAYLER SURVEY, INC. WINNECONNE, WI.

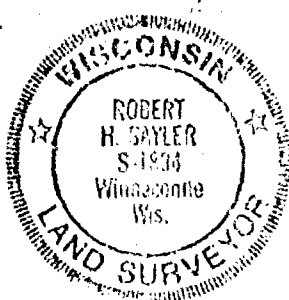

RELOCATION OF PIPE ON LOT 7 OF
LA BELLE ASSESSOR'S PLAT, SEC. 18,
T.19N., R.15E., TOWN OF WINNECONNE,
WINNEBAGO COUNTY, WISCONSIN

CLIENT: RUSS YOUNG, INC.
2308 JACKSON ST.
OSHKOSH, WI 54901

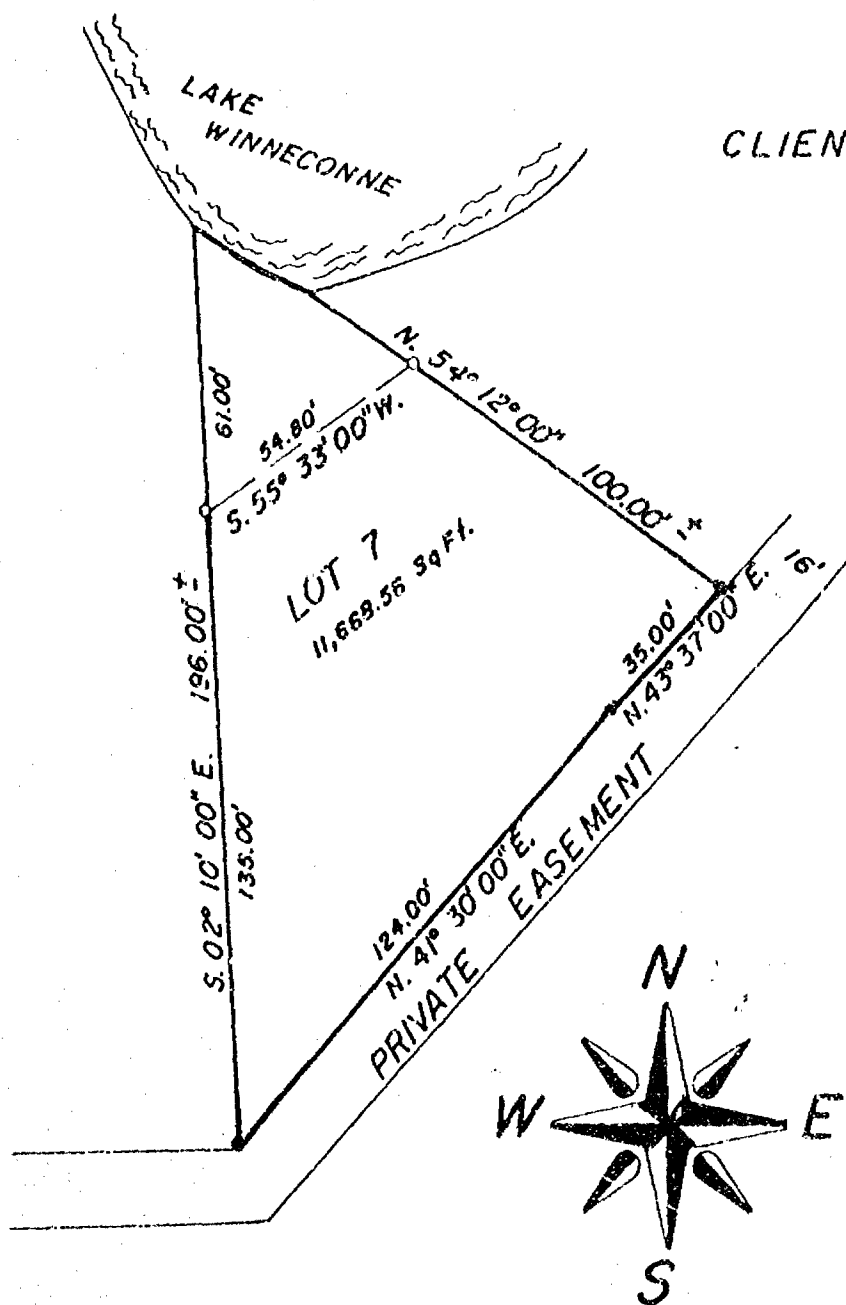

LEGEND

- = Existing monuments
- = 2" x 30" iron pipe set
- = 1" x 30" iron pipe set
- ⊙ = reference caps or RR spikes
- ⊗ = Bernitsen or Harrison monuments
- X—X = fence
- () = recorded as
- = stone monument



SURVEYORS CERTIFICATE

I, hereby certify that I have surveyed the property, as shown, according to official records and that the plat above drawn is an accurate and correct representation of said survey. AUGUST 6, 1992

Calvin M. Howkeworth
Wisconsin Registered Land Surveyor 5-1290

Sayler
Survey, Inc.

139A WEST MAIN, BOX 252. WINNECONNE, WI 54986

SCALE 1 IN. = 40 FT.
PROJECT NO. S-002560
FIELD BOOK PLAT PAGE

PLAT OF SURVEY

LOT 16, LAHELLE ASSESSOR'S PLAT NO. 2, BEING PART OF THE NORTHEAST 1/4 OF THE NORTHWEST 1/4 OF SECTION 18, TOWNSHIP 19 NORTH, RANGE 15 EAST, TOWN OF WINNECONNE, WINNEBAGO COUNTY, WISCONSIN.

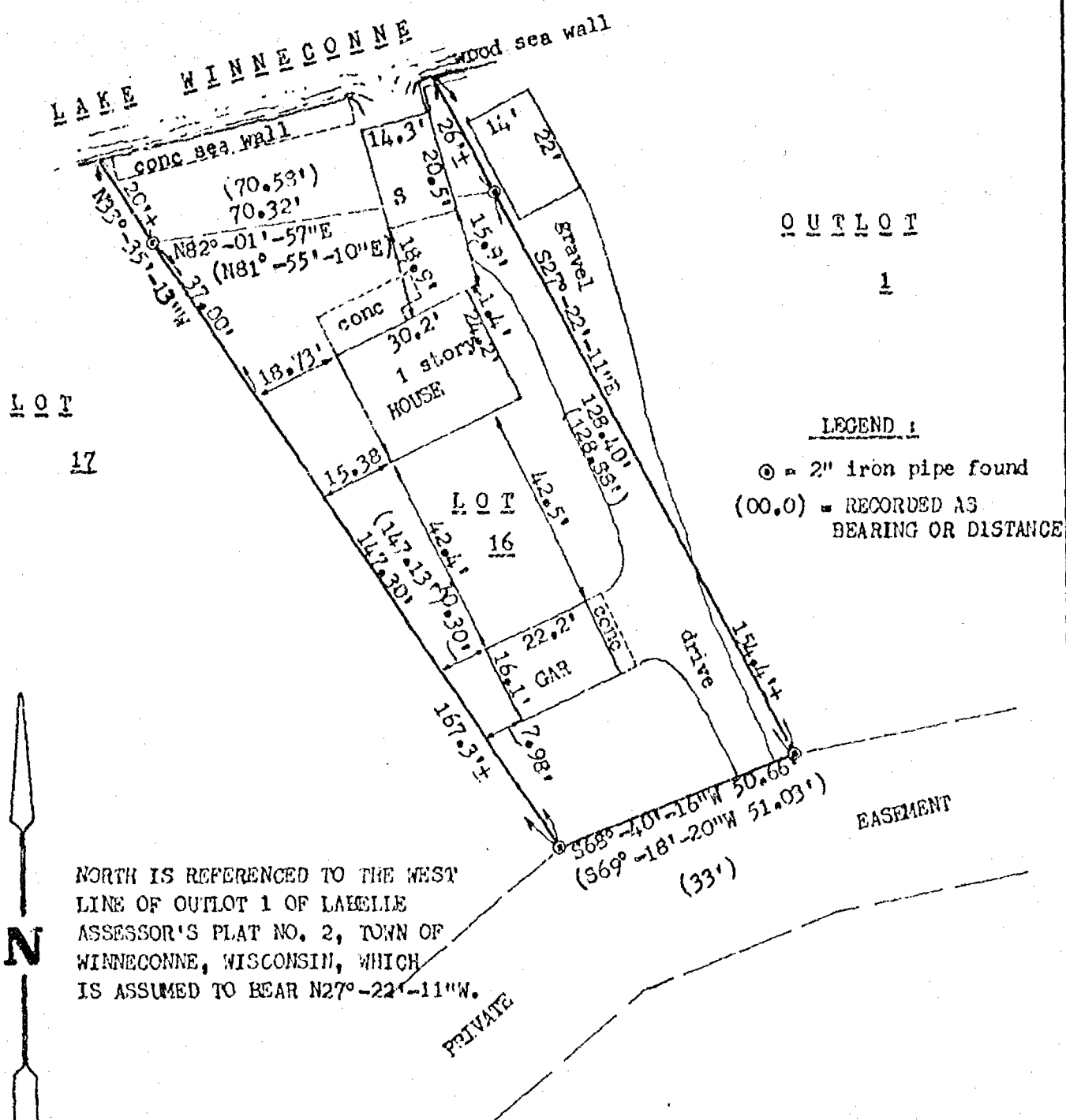

NORTH IS REFERENCED TO THE WEST LINE OF OUTLOT 1 OF LAHELLE ASSESSOR'S PLAT NO. 2, TOWN OF WINNECONNE, WISCONSIN, WHICH IS ASSUMED TO BEAR N27°-22'-11\"W.

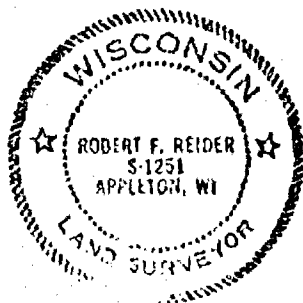

CLIENT:

DAN GRIES
617 11 TH STREET
MENASHA, WI 54952

I HEREBY CERTIFY THAT I HAVE SURVEYED THE ABOVE DESCRIBED PROPERTY AND THE ABOVE MAP IS A TRUE REPRESENTATION THEREOF AND SHOWS THE SIZE AND LOCATION OF THE PROPERTY, ITS EXTERIOR BOUNDARIES, THE LOCATION AND DIMENSIONS OF ALL VISIBLE STRUCTURES THEREON, FENCES, APPARENT EASEMENTS AND ROADWAYS AND VISIBLE ENCROACHMENTS, IF ANY.

THIS SURVEY IS MADE FOR THE EXCLUSIVE USE OF THE PRESENT OWNERS OF THE PROPERTY, AND ALSO THOSE WHO PURCHASE, MORTGAGE OR GUARANTEE THE TITLE THERETO WITHIN ONE (1) YEAR FROM THE DATE HEREON, AND AS TO THEM I HEREBY CERTIFY THAT SAID SURVEY AND THE ABOVE MAP WERE MADE IN ACCORDANCE WITH ACCEPTABLE PROFESSIONAL STANDARDS AND THAT THE INFORMATION CONTAINED HEREON IS TO THE BEST OF MY KNOWLEDGE, INFORMATION AND BELIEF, A TRUE AND ACCURATE REPRESENTATION THEREOF.

Robert F. Reider 3-30-92
ROBERT F. REIDER RLS 1251 DATED



CAROW LAND SURVEYING CO., INC.

1837 W. WISCONSIN AVE., P.O. BOX 1297
APPLETON, WISCONSIN 54912-1297
PHONE 414-731-4168 FAX 731-5673

SCALE

1"=30'

DRAWN BY

kv cp

CPV

PROJECT NO

A 923.11

PROPERTY DESCRIPTION PER DEED

THAT PORTION OF THE N.W. 1/4 OF THE N.E. 1/4 OF SECTION 18, T19N, R15E, TOWN OF MINNECONNE, WINNEBAGO COUNTY, WISCONSIN WHICH IS BOUNDED AND DESCRIBED AS FOLLOWS;
 BEGINNING AT THE S.W. CORNER OF THE N.W. 1/4 OF THE N.E. 1/4 OF SAID SECTION 18, THENCE DUE NORTH ALONG THE WEST LINE OF SAID QUARTER 1067.0 FT. TO THE PLACE OF BEGINNING, THENCE DUE EAST 50.0 FT., THENCE DUE NORTH PARALLEL WITH THE WEST LINE OF SAID QUARTER 150.0 FT. MORE OR LESS TO THE SHORE OF LAKE WINNECONNE, THENCE NORTHWESTERLY ALONG THE SHORE OF SAID LAKE 50.0 FT. MORE OR LESS TO A POINT ON THE WEST LINE OF THE N.W. 1/4 OF THE N.E. 1/4 WHICH IS 157.0 FT. DUE NORTH FROM THE PLACE OF BEGINNING, THENCE SOUTH ALONG SAID WEST LINE TO THE PLACE OF BEGINNING, SAID PARCEL IS SUBJECT TO ALL EXISTING EASEMENTS AND RESTRICTIONS OF RECORD.

MAY 1, 1992

SURVEY FOR COLLEEN PURTELL

NO. 2103

NOTE: THE BOUNDARIES OF THIS PARCEL WERE ESTABLISHED BY USING REMAINING BOUNDARY EVIDENCE FROM LA BELLE ASSESSOR'S PLAT AND RECOVERED MONUMENTATION DIRECTLY PERTINENT TO THE PARCEL BEING SURVEYED.

MEANDER CORNER
 TO N. 1/4 CORNER
 SECTION 18
 (BERNTSEN MONUMEN

LA BELLE ASSESSOR'S PLAT

LOT
 13

LOT
 14

LOT
 15

FOUND 1-1/4" DIAMETER
 IRON PIPE

FOUND 4" DIAMETER
 IRON PIPE

70.60

186.40
 USED TO RE-ESTABLISH
 EAST LINE OF ASSESSOR'S PLAT

WEST LINE OF N.E. 1/4
 OF SECTION 18, T19N, R15E
 AS MONUMENTED

POINT IS 1061.06
 NORTH OF S.W. CORNER
 OF THE N.W. 1/4 OF
 THE N.E. 1/4 OF
 SECTION 18
 (RECORDED AS
 1067.0)

LOT
 12

FOUND 1" DIAMETER IRON
 PIPE 5.1 N.E. AND
 3.6 SOUTH OF TRUE

FOUND 1" DIAMETER
 IRON PIPE

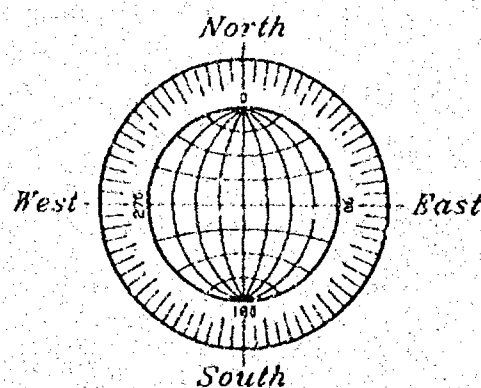

FOUND 5" DIAMETER
 STEEL POST

WEST LINE OF N.E. 1/4
 OF SECTION 18, T19N, R15E
 AS MONUMENTED

GRAPHIC SCALE



C. 1/4 CORNER
 OF SECTION 18
 (BERNTSEN MONU

Surveyor's Certificate

I, Reinhard Roehlig, Wisconsin Registered Land Surveyor, certify that I have surveyed the above described property and that the above map is a correct representation thereof and shows the size and location of the property, its exterior boundaries, the locations and dimensions of all visible structures thereon, boundary fences, apparent easements and roadways and visible encroachments, if any.

This survey is made for the exclusive use of the present owners of the property and also those who purchase, mortgage or guarantee title thereto, within one (1) year from the date hereof.

5/1/92

Date

Reinhard Roehlig, Registered
Land Surveyor S-1368

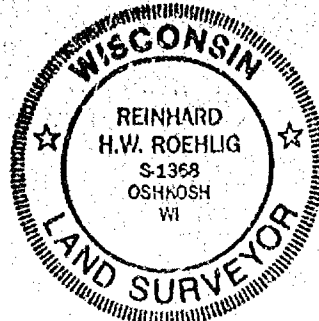

WINNECONNE

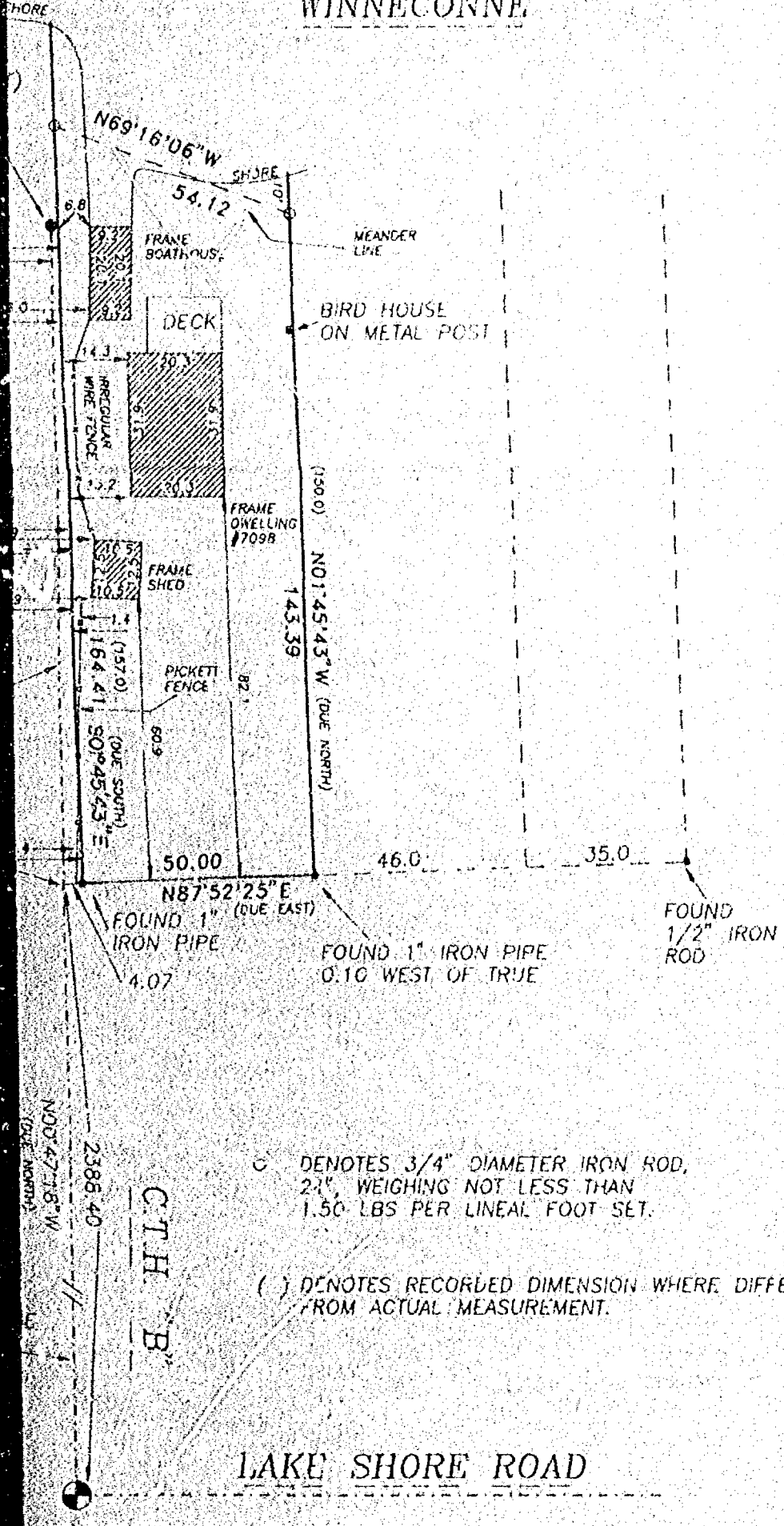

○ DENOTES 3/4" DIAMETER IRON ROD,
2 1/2" WEIGHING NOT LESS THAN
1.50 LBS PER LINEAL FOOT SET.

() DENOTES RECORDED DIMENSION WHERE DIFFERENT
FROM ACTUAL MEASUREMENT.

REVISED MAY 20, 1992
MAY 1, 1992

ROEHLIG

LAND SURVEYING
&
CONSULTING LTD.

417 North Sawyer Street • Oshkosh WI • 54901
(414) 233-2884

PLAT OF SURVEY

LOT 16, LABELLE ASSESSOR'S PLAT NO. 2, BEING PART OF THE NORTHEAST 1/4 OF THE NORTHWEST 1/4 OF SECTION 18, TOWNSHIP 19 NORTH, RANGE 15 EAST, TOWN OF WINNECONNE, WINNEBAGO COUNTY, WISCONSIN.

WATER ELEVATION
ON 6-29-93 = 749.3

NOTES:

- 1) 100 YEAR FLOOD ELEVATION = 750.40
- 2) FIRST FLOOR OF EXISTING BUILDING = 751.70
- 3) FIRST FLOOR OF NEW CONSTRUCTION MUST HAVE A MINIMUM ELEVATION = 752.40
- 4) FILL AROUND NEW CONSTRUCTION MUST BE A MINIMUM ELEVATION

O U T L O T = 751.40

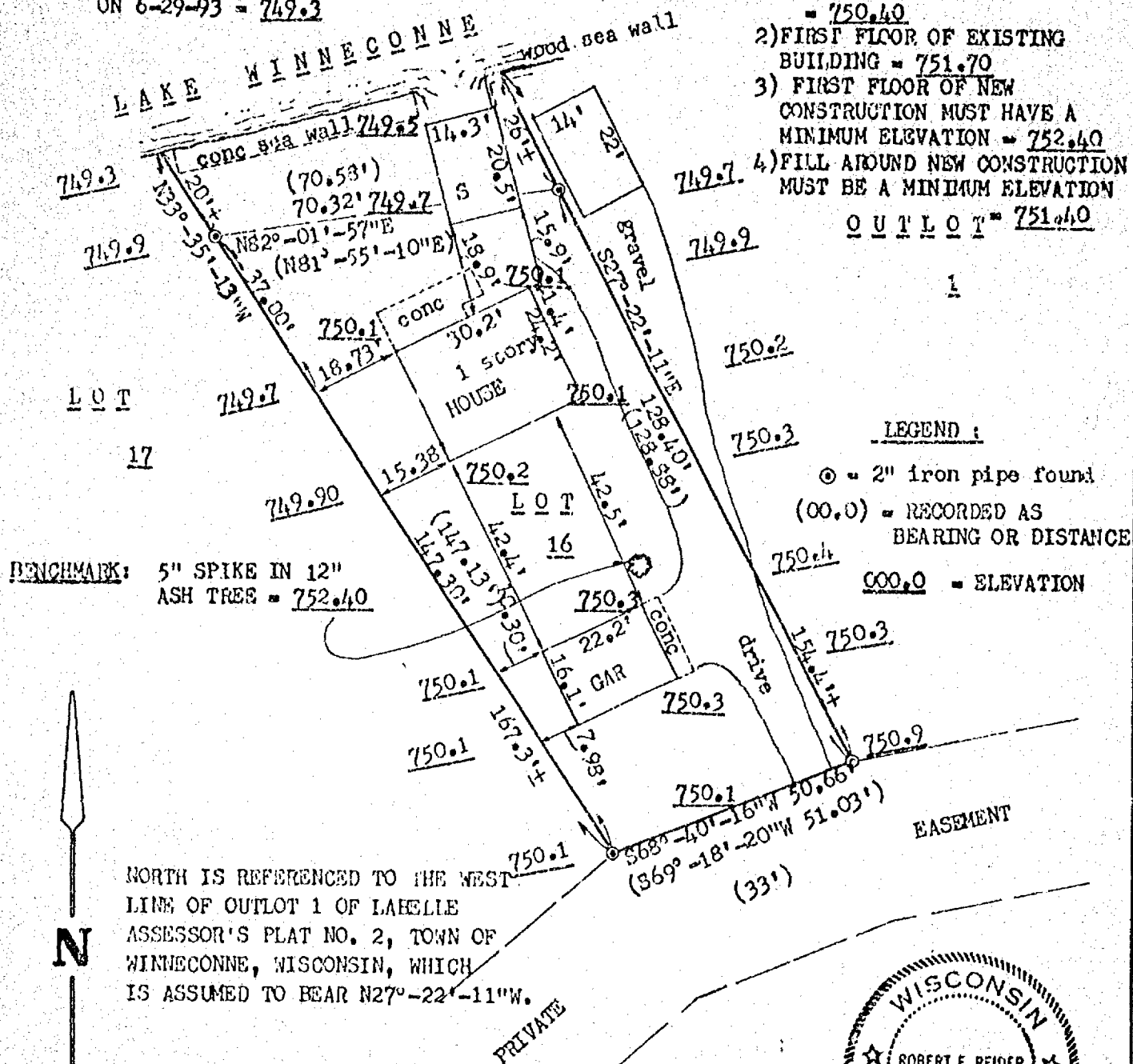

NORTH IS REFERENCED TO THE WEST LINE OF OUTLOT 1 OF LABELLE ASSESSOR'S PLAT NO. 2, TOWN OF WINNECONNE, WISCONSIN, WHICH IS ASSUMED TO BEAR N27°-22'-11"W.

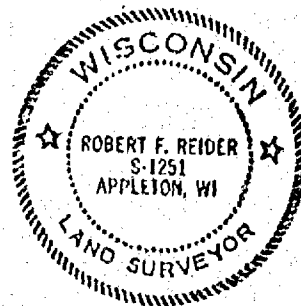

I HEREBY CERTIFY THAT I HAVE SURVEYED THE ABOVE DESCRIBED PROPERTY AND THE ABOVE MAP IS A TRUE REPRESENTATION THEREOF AND SHOWS THE SIZE AND LOCATION OF THE PROPERTY, ITS EXTERIOR BOUNDARIES, THE LOCATION AND DIMENSIONS OF ALL VISIBLE STRUCTURES THEREON, FENCES, APPARENT EASEMENTS AND ROADWAYS AND VISIBLE ENCROACHMENTS, IF ANY.

THIS SURVEY IS MADE FOR THE EXCLUSIVE USE OF THE PRESENT OWNERS OF THE PROPERTY, AND ALSO THOSE WHO PURCHASE, MORTGAGE OR GUARANTEE THE TITLE THEREOF WITHIN ONE (1) YEAR FROM THE DATE HEREON, AND AS TO THEM I HEREBY CERTIFY THAT SAID SURVEY AND THE ABOVE MAP WERE MADE IN ACCORDANCE WITH ACCEPTABLE PROFESSIONAL STANDARDS AND THAT THE INFORMATION CONTAINED HEREON IS, TO THE BEST OF MY KNOWLEDGE, INFORMATION AND BELIEF, A TRUE AND ACCURATE REPRESENTATION THEREOF.

CLIENT:

DAN GRIES
617 11th STREET
MENASHA, WI 54952

Robert F. Reider 3-30-92
ROBERT F. REIDER RLS 1251 DATED

REVISED 7-2-93



CAROW LAND SURVEYING CO., INC.

1837 W. WISCONSIN AVE., P.O. BOX 1297
APPLETON, WISCONSIN 54912-1297
PHONE 414-731-4168 FAX 731-5673

SCALE	1"=30'
DRAWN BY	ky cp CP✓
PROJECT NO	A 923.11

Plat of Survey

PART OF THE SW 1/4 OF THE NE 1/4 OF SEC. 18, T. 19 N., R. 15 E.,
TOWN OF WINNECONNE, WINNEBAGO CO., WI.

CLIENTS:

RANDY & CARLA LEE
26 S. 4TH AVE.
WINNECONNE, WI.

54986

5.994 Acres
5.193 Ac. To R.O.W.

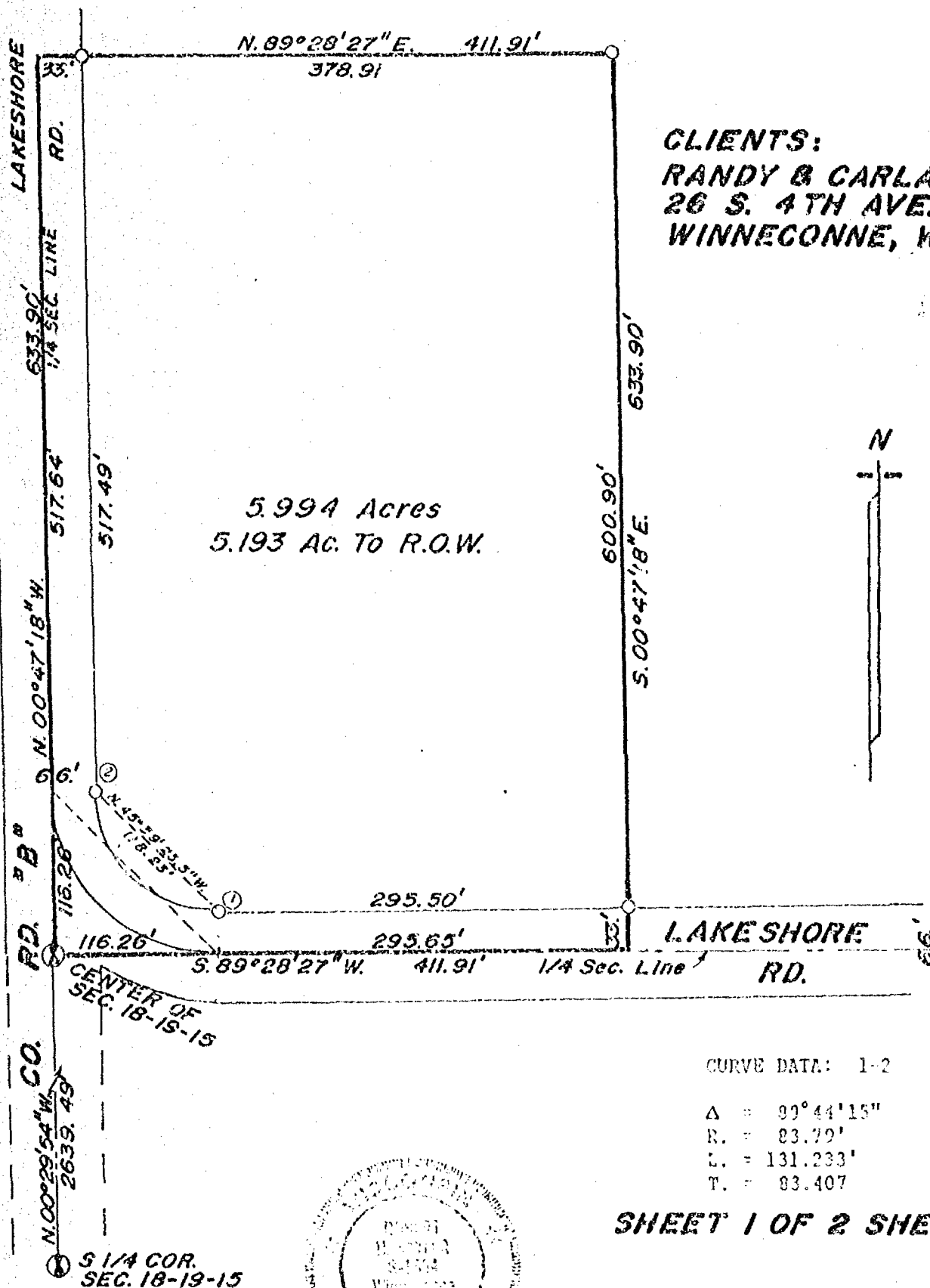

CURVE DATA: 1-2

Δ = 99° 44' 15"
R. = 83.72'
L. = 131.233'
T. = 83.407'

SHEET 1 OF 2 SHEETS

SURVEYORS CERTIFICATE

I, hereby certify that I have surveyed the property as shown, according to official records and that the plat above drawn is an accurate and correct representation of said survey. DECEMBER 29, 1992

Robert H. Sawyer

Wisconsin Registered Land Surveyor S-1894

LEGEND

- = Existing monuments
- = 2" x 30" iron pipe set
- = 1" x 30" iron pipe set
- ⊙ = reference caps or RR spikes
- ⊙ = Bernsten or Harrison monuments
- x-x = fence
- () = recorded as
- = stone monument



Sawyer
Survey, Inc.

139A WEST MAIN, BOX 252.

WINNECONNE, WI 54986

SCALE 1 IN. = 100 FT.

PROJECT NO. S-002624

FIELD BOOK 66 PAGE 52

Plat of Survey

PART OF THE SW1/4 OF THE NE1/4 OF SEC. 18, T.19N., R.15E., TOWN OF WINNECONNE,
WINNEBAGO CO. WISCONSIN.

CLIENTS:

RANDY & CARLA LEE
26 S. 4TH AVE.
WINNECONNE, WI. 54986

LEGAL DESCRIPTION:

All that part of the SW1/4 of the NE1/4 of Sec. 18, T.19N., R.15E. in the Town of Winneconne, Winnebago County, Wisconsin, described as follows: Beginning at a Berntsen monument at the center of said Sec. 18 that is 2639.49 ft., N.00° 29' 54"W. of the South 1/4 corner of said Sec. 18. From that point running N.00° 47' 18"W. along the west line of the NE1/4 of said Sec. 18, 633.90 ft., thence N.89° 28' 27"E., 411.91 ft., thence S.00° 47' 18"E., 633.90 ft. to the South line of the NE1/4 of said Sec. 18, thence S.89° 28' 27"W., 411.91 ft. to the said point of beginning. Being a parcel of land of 5.994 acres. Reserving therefrom that portion of Co. Rd. "B" and Lakeshore Rd. presently used for road purposes.

Sheet 2 of 2 sheets

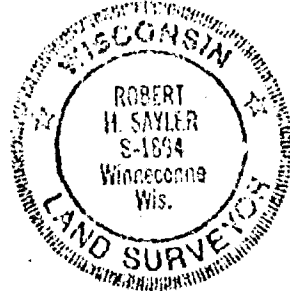

LEGEND

- = Existing monuments
- = 2" x 30" iron pipe set
- = 1" x 30" iron pipe set
- ⊙ = reference caps or RR spikes
- ⊙ = Berntsen or Harrison monuments
- X—X = fence
- () = recorded as
- = stone monument

SURVEYORS CERTIFICATE

I, hereby certify that I have surveyed the property as shown, according to official records and that the plat above drawn is an accurate and correct representation of said survey. DECEMBER 29, 1992

Robert H. Saylor

Wisconsin Registered Land Surveyor S-1894

Saylor
Survey, Inc.

139A WEST MICHIGAN, BOX 252, WINNECONNE, WI 54986

SCALE

PROJECT NO. S-002624

FIELD BOOK 66 PAGE 52

Plat of Survey

PART OF THE E1/2 OF THE NE1/4 OF SEC. 18, T.19N., R.15E.,
TOWN OF WINNECONNE, WINNEBAGO COUNTY, WISCONSIN

LEGAL DESCRIPTION

All that part of the East 1/2 of the NE1/4 of Sec. 18,
T.19N., R.15E., Town of Winneconne, Winnebago County,
Wisconsin, described as follows:
Beginning at a Berntsen Monument at
the East 1/4 corner of said Sec. 18.
From that point running along the south
line of the NE1/4 of said Sec. 18, S.89°28'27"W.,
346.17 ft., thence N.00°12'03"E., 1329.92 ft.,
thence N.89°28'23"E., 326.12 ft., thence
S.00°39'46"E., 1329.82 ft. to the said point
of beginning. Being a parcel of land of
10.262 acres. Reserving therefrom that portion
lying within the right of way of Lakeshore Road
presently used for road purposes. Subject to
all easements and restrictions of record.

CLIENT
RAYMOND LEE
912 ELM STREET
WINNECONNE, WISCONSIN
54986

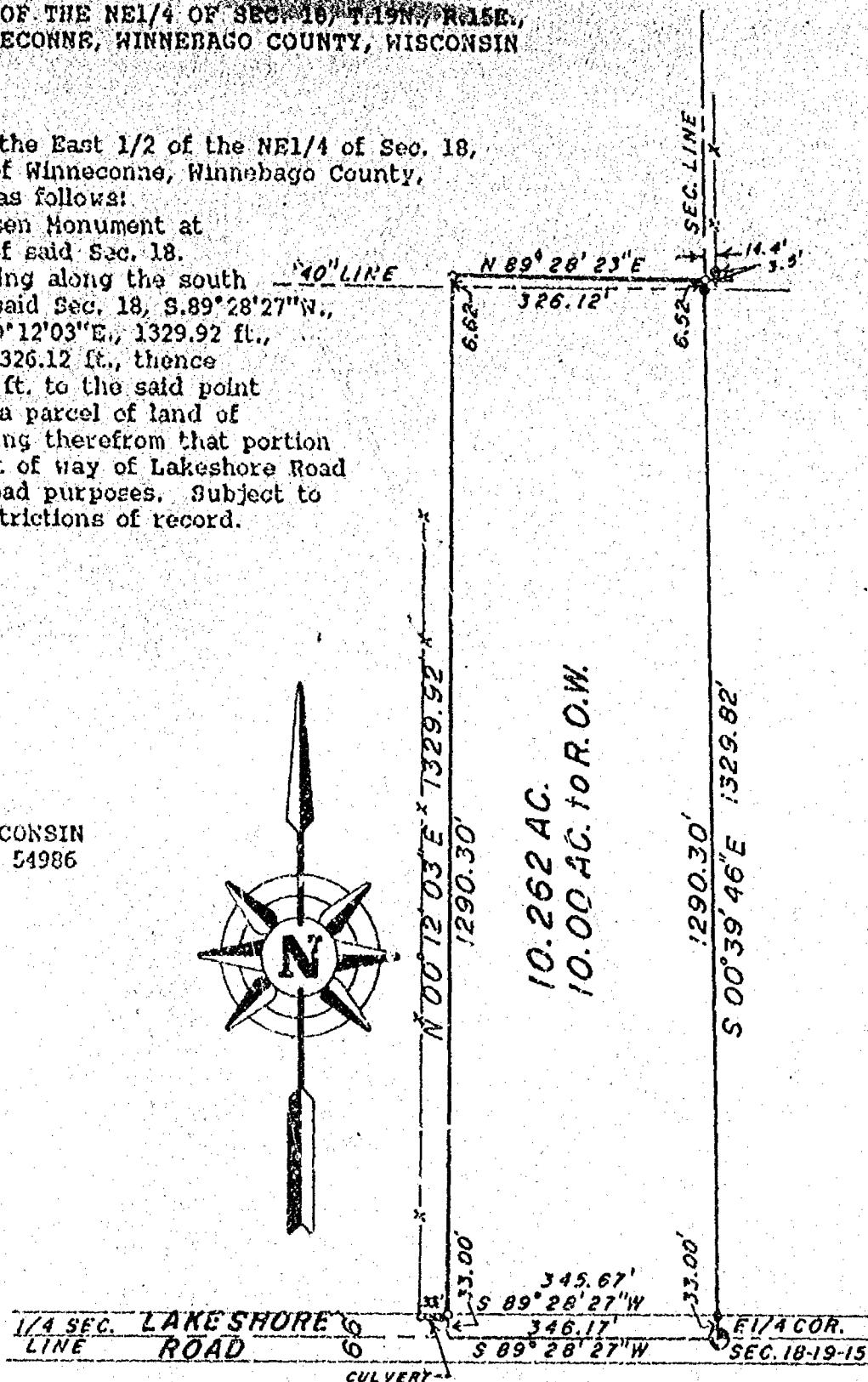
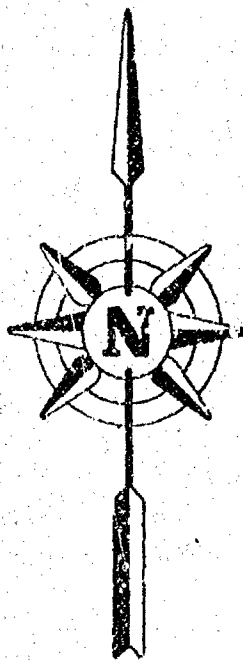

LEGEND

- = Existing monuments
- = 2" x 30" iron pipe set
- = 1" x 30" iron pipe set
- = reference caps or RR spikes
- ⊙ = Bernisen or Harrison monuments
- X-X = fence
- () = recorded as:
- = stone monument

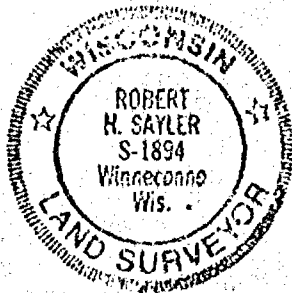

SURVEYORS CERTIFICATE

I, hereby certify that I have surveyed the property
as shown, according to official records and that the plat
above drawn is an accurate and correct representation of
said survey. NOVEMBER 23, 1994

Robert H. Saylor

Wisconsin Registered Land Surveyor S-1894

Saylor
survey, inc.

139A WEST MAIN, BOX 252, WINNECONNE, WI 54986

SCALE 1 in = 200 ft.
PROJECT NO. S-002907
FIELD BOOK 66 PAGE 134

CERTIFIED SURVEY MAP NO. 3216

PART OF THE NORTHWEST 1/4 OF THE NORTHEAST 1/4 OF SECTION 18,
TOWNSHIP 19 NORTH, RANGE 15 EAST, TOWN OF WINNECONNE, WINNEBAGO COUNTY, WISCONSIN.

WITNESS CORNER FOR NORTH 1/4 CORNER
SECTION 18, TOWN 19 NORTH, RANGE 15 EAST
ALUMINUM COUNTY MONUMENT

NOTE:

OUTLOT 1 TO BE ATTACHED TO TAX PARCEL #030023501
OUTLOT 2 TO BE ATTACHED TO TAX PARCEL #030023502
OUTLOT 3 TO BE ATTACHED TO TAX PARCEL #030023503

EAST LINE OF L. BELLE ASSESSORS PLAT
& WEST LINE OF T. STEARNS SURVEY
(DATED DEC. 12, 1960) AS MONUMENTED

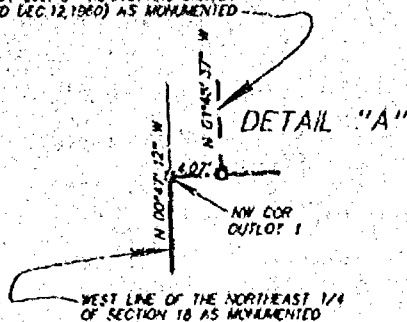

SURVEY FOR:
KROHN ACRES ASSOCIATION, INC.

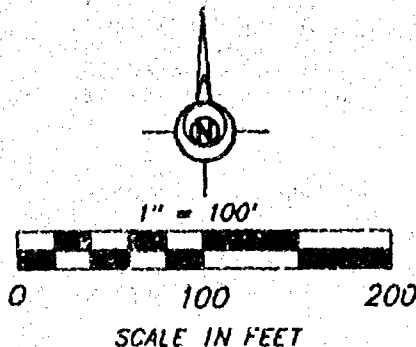

BEARINGS ARE REFERENCED TO THE WEST
LINE OF THE NORTHEAST 1/4 OF
SECTION 18, TOWN 19 NORTH, RANGE 15 EAST
ASSUMED TO BEAR: N 00°47'12" W

LEGEND

- 3/4" STEEL REINFORCING BAR SET, 24" LONG,
WEIGHING 1.502 LBS. PER LIN. FOOT
- 1" IRON PIPE SET, 24" LONG,
WEIGHING 1.130 LBS. PER LIN. FOOT
- △ 1-1/4" STEEL REINFORCING BAR SET, 30" LONG,
WEIGHING 4.303 LBS. PER LIN. FOOT
- X CHISELED 'X' SET
- 3/4" REBAR FOUND
- 1" IRON PIPE FOUND
- ▲ 1-1/4" REBAR FOUND
- 2" IRON PIPE FOUND
- ⊗ CHISELED 'X' FOUND
- ⊕ GOVERNMENT CORNER

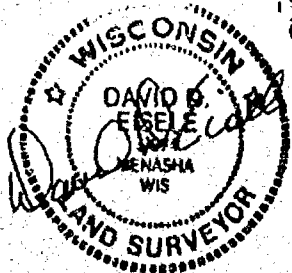

--- FENCE LINE
() RECORDED AS

Martenson & Eisele, Inc.
CONSULTING ENGINEERING & LAND SURVEYING
1919 AMERICAN COURT
NEENAH, WIS. 54956
PHONE (414) 731-0381

PROJECT NO. 148-355
FIELD BOOK _____ PAGE _____
DISK _____ UNIK _____ FILE 08M148355
SHEET 1 OF 3

THIS INSTRUMENT WAS DRAFTED BY: DMC

LAKE WINNECONNE

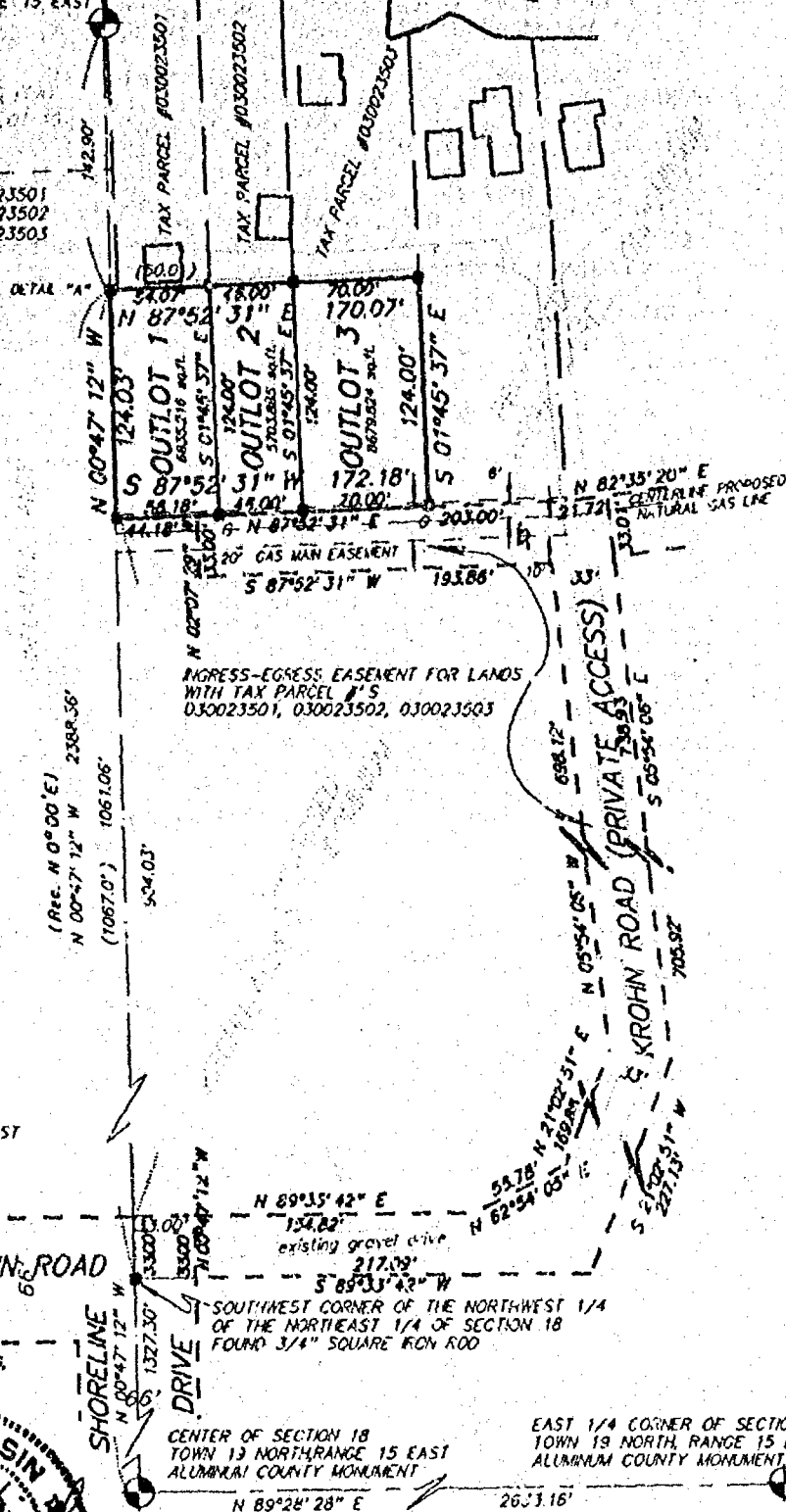

CERTIFIED SURVEY MAP NO. 3216

SURVEYOR'S CERTIFICATE:

I, David D. Elsele, Registered Land Surveyor, do hereby certify:

That I have surveyed, divided and mapped, at the direction of Krohn Acres Association, Inc., a Wisconsin Corporation, Part of the Northwest 1/4 of the Northeast 1/4 of Section 18, all in Township 19 North, Range 15 East, Town of Winneconne, Winnebago County, Wisconsin, described as follows:

Commencing at the Center of said Section 18, thence North 00 degrees 47 minutes 12 seconds West, along the West line of the Northeast 1/4 of said Section 18, a distance of 1327.30 feet, said point being the Southwest corner of the Northwest 1/4 of the Northeast 1/4 of said Section 18; thence North 00 degrees 47 minutes 12 seconds West, continuing along said West line, 1061.00 feet, recorded as 1067 feet, to the point of beginning; thence North 87 degrees 52 minutes 31 seconds East, along the South line of lands excepted out of Document #695818, a distance of 170.07 feet, to the Southeast corner of said lands; thence South 01 degrees 45 minutes 37 seconds East, 124.00 feet; thence South 87 degrees 52 minutes 31 seconds West, 172.18 feet; thence North 00 degrees 47 minutes 12 seconds West, 124.03 feet, to the point of beginning; said parcel contains 21,219 sq. ft. and is subject to all easements and restrictions of record.

Also including an easement for ingress and egress in and across a strip of land, described as follows: Commencing at the Center of said Section 18, thence North 00 degrees 47 minutes 12 seconds West, along the West line of the Northeast 1/4 of said Section 18, a distance of 1327.30 feet, said point being the Southwest corner of the Northwest 1/4 of the Northeast 1/4 of said Section 18; thence North 00 degrees 47 minutes 12 seconds West, continuing along said West line, 33.00 feet; thence North 89 degrees 33 minutes 42 seconds East, 33.00 feet, to the point of beginning; thence continuing North 89 degrees 33 minutes 42 seconds East, 154.82 feet; thence North 62 degrees 54 minutes 05 seconds East, 55.78 feet; thence North 21 degrees 02 minutes 51 seconds East, 169.85 feet; thence North 05 degrees 54 minutes 06 seconds West, 698.12 feet; thence South 87 degrees 52 minutes 31 seconds West, 193.86 feet; thence North 02 degrees 07 minutes 29 seconds West, to the South line of Outlots 1, 2, and 3, a distance of 33.00 feet; thence North 87 degrees 52 minutes 31 seconds East, 203.00 feet; thence North 82 degrees 35 minutes 20 seconds East, 21.72 feet; thence South 05 degrees 54 minutes 06 seconds East, 738.93 feet; thence South 21 degrees 02 minutes 51 seconds West, 227.13 feet; thence South 89 degrees 33 minutes 42 seconds West, 217.09 feet; thence North 00 degrees 47 minutes 12 seconds West, 33.00 feet, to the point of beginning.

That I have fully complied with Chapter 236.34 of the Wisconsin Statutes in surveying, dividing, and mapping the same and the Town of Winneconne, and Winnebago County Subdivision Ordinances.

This map is a correct representation of all of the exterior boundaries of land surveyed and the division thereof.

Given under my hand this 11 day of January, 1995.

David D. Elsele

David D. Elsele, Reg. Wis. Land Surveyor, S-974



PROJECT NO. 148-355

SHEET 2 OF 3

CERTIFIED SURVEY MAP NO. 3216

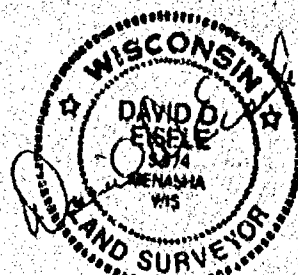

CORPORATE OWNER'S CERTIFICATE:

Krohn Acres Association, Inc., corporation duly organized and existing under and by virtue of the Laws of the State of Wisconsin, hereby certify that we caused the land above described to be surveyed, divided, mapped and dedicated all as shown and represented on this map.

Dated this 13th day of May, 1995.

Loren J. Pobanz
President

Gideon L. Hesthuis
Secretary

State of Wisconsin }
Winnebago County, } SS

Personally came before me on the 13th day of May, 1995, the above-owners to me known to be the persons who executed the foregoing instrument and acknowledge the same.

James W. Snyder My Commission Expires is permanent.
Notary James W. Snyder

CERTIFICATE OF PLANNING COMMITTEE:

Pursuant to the Land Subdivision Regulations of the County of Winnebago, Wisconsin, all the requirements for approval have been fulfilled. This Minor Subdivision was approved by the Winnebago County Planning and Zoning Committee on 25th day of July, 1995.

Joanne M. Shivers
Chairman, Planning and Zoning Committee

TREASURER'S CERTIFICATE:

I hereby certify that there are no unpaid taxes or unpaid special assessments on any of the lands shown hereon.

Scott Morrison
Town Treasurer

Walter Schmidt
County Treasurer

4/24/95
Date:

7/25/95
Date:

Owners of record:
Krohn Acres Association, Inc.

Recording information:

Parcel number
030023500

PROJECT NO. 148-355
SHEET 3 OF 3

910435

FORM NO. 985-A
JULY 1974

Stock No. 26273

Register's Office

Winnebago County, Wis.

Received for record this 26th
day of July, A.D., 1995
at 1:42 o'clock P.M. and
filed Vol. 1 of C.S.M.
on page 3216.

Bruce A. Wansinghoff
Register of Deeds

chrg. w.
16

Martinson + Eschle

NO. 2103A CERTIFIED SURVEY MAP NO. 3779 SHEET 1 OF 3

BEING OUTLOT 1 OF CERTIFIED SURVEY MAP NO. 3216
AND PART OF THE N.W. 1/4 OF THE N.E. 1/4 OF
SECTION 18, T19N, R15E, IN THE TOWN OF
WINNECONNE, WINNEBAGO COUNTY,
WISCONSIN.

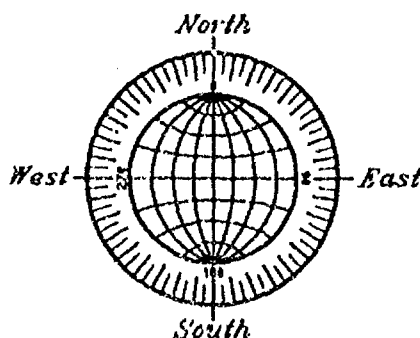
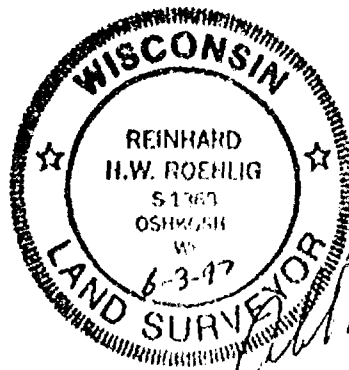
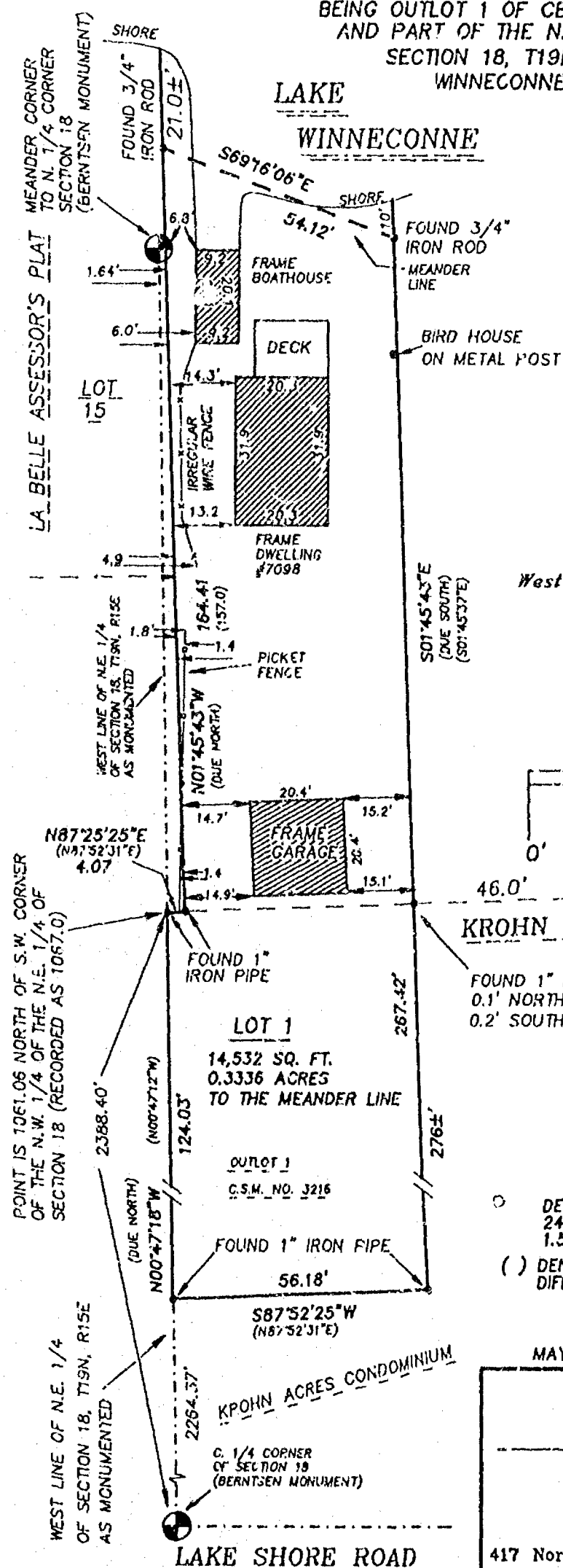

SCALE: 1"=30'

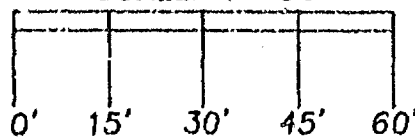

TAX PARCEL
235-1

- () DENOTES 3/4" DIAMETER IRON ROD,
24", WEIGHING NOT LESS THAN
1.50 LBS PER LINEAL FOOT SET.
- () DENOTES RECORDED DIMENSION WHERE
DIFFERENT FROM ACTUAL MEASUREMENT.

MAY 13, 1997

ROEHLIG

**LAND SURVEYING
&
CONSULTING LTD.**

417 North Sawyer Street • Oshkosh WI • 54901
(414) 233-2884

NO. 2103A

Stock No. 26273

NO. 2103A

CERTIFIED SURVEY MAP NO. 3779 SHEET 1 OF 3

BEING OUTLOT 1 OF CERTIFIED SURVEY MAP NO. 3216
AND PART OF THE N.W. 1/4 OF THE N.E. 1/4 OF
SECTION 18, T19N, R15E, IN THE TOWN OF
WINNECONNE, WINNEBAGO COUNTY,
WISCONSIN.

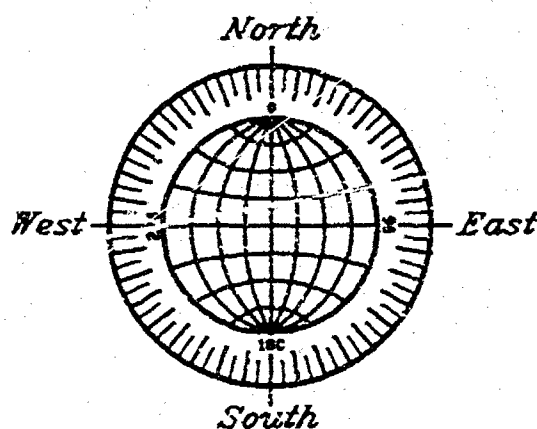
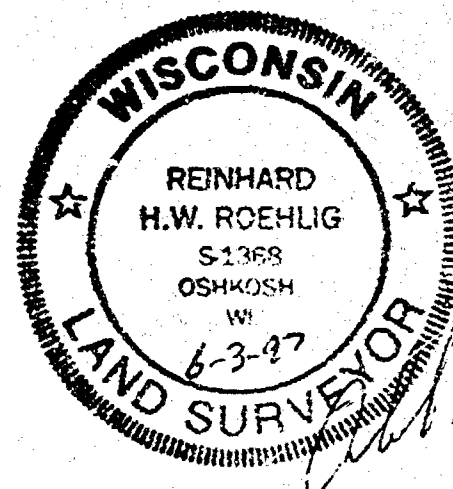

SCALE: 1"=30'

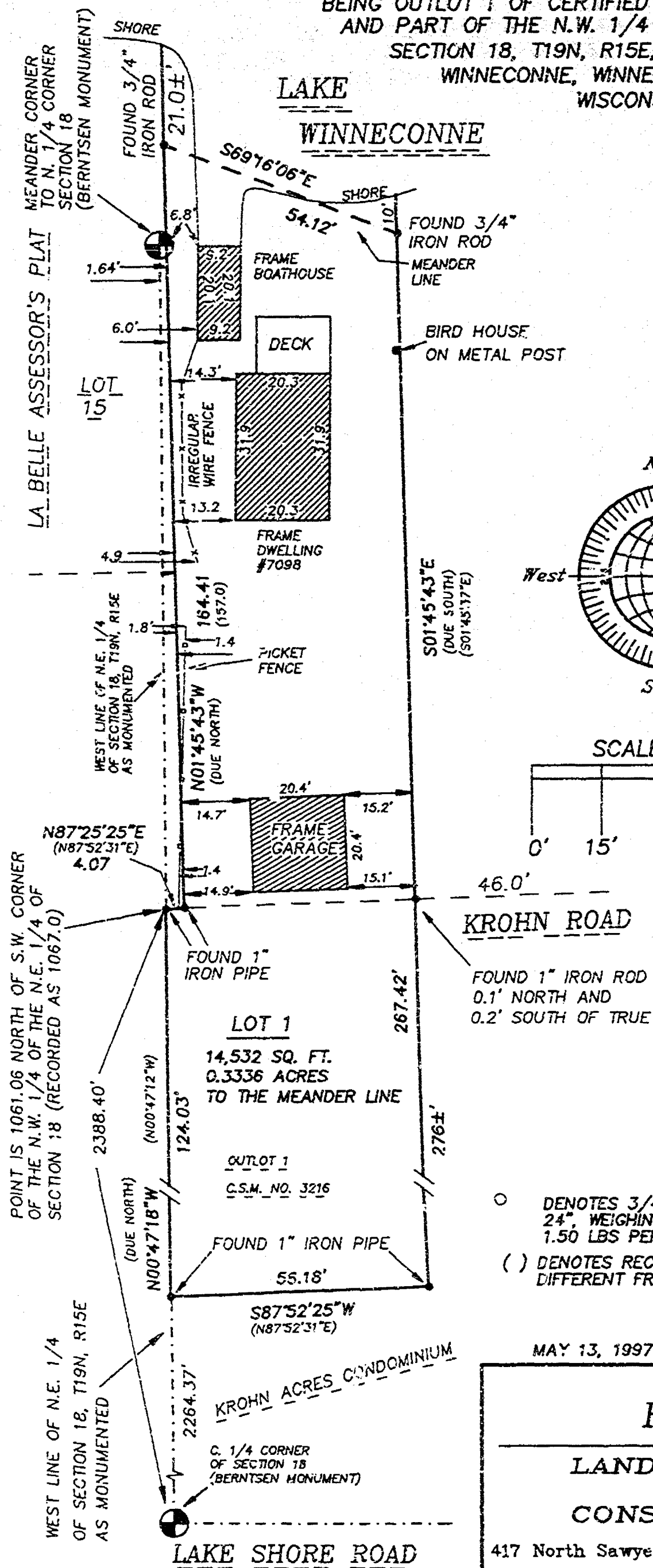
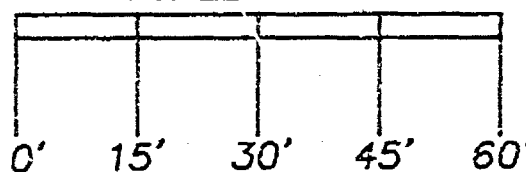

- DENOTES 3/4" DIAMETER IRON ROD,
24", WEIGHING NOT LESS THAN
1.50 LBS PER LINEAL FOOT SET.
- () DENOTES RECORDED DIMENSION WHERE
DIFFERENT FROM ACTUAL MEASUREMENT.

MAY 13, 1997

ROEHLIG

LAND SURVEYING
&
CONSULTING LTD.

417 North Sawyer Street • Oshkosh WI • 54901

(414) 233-2884

NO. 2103A



Stock No. 26273

NO. 2103A

CERTIFIED SURVEY MAP NO. 3779SHEET 2 OF 3

BEING OUTLOT 1 OF CERTIFIED SURVEY MAP NO. 3216 AND PART OF THE N.W. 1/4 OF THE N.E. 1/4 OF SECTION 18, T19N, R15E, IN THE TOWN OF WINNECONNE, WINNEBAGO COUNTY, WISCONSIN.

**SURVEYOR'S CERTIFICATE
STATE OF WISCONSIN)**

:SS

WINNEBAGO COUNTY)

I, REINHARD ROEHLIG, Wisconsin Registered Land Surveyor do hereby certify;

THAT I have surveyed, divided and mapped Outlot 1 of Certified Survey Map No. 3216 and part of the N.W. 1/4 of the N.E. 1/4 of Section 18, T19N, R15E, in the Town of Winneconne, Winnebago County, Wisconsin, which is bounded and described as follows;

COMMENCING AT THE C. 1/4 CORNER OF SAID SECTION, THENCE NORTH 00°47'18" WEST ALONG THE WEST LINE OF SAID 1/4 SECTION 2264.37 FT. TO THE POINT OF BEGINNING OF THE PARCEL TO BE DESCRIBED, THENCE CONTINUING NORTH 00°47'18" WEST ALONG SAID LINE 124.03 FT., THENCE NORTH 87°25'25" EAST 4.07 FT. THENCE NORTH 01°45'43" WEST 164.41 FT. TO THE START OF A MEANDER LINE THAT IS 21.0 FT. MORE OR LESS FROM THE SHORE OF LAKE WINNECONNE, THENCE SOUTH 69°16'06" EAST ALONG SAID LINE 54.12 FT. TO THE END OF SAID LINE AND A POINT THAT IS 10.0 FT. MORE OR LESS FROM THE SHORE OF SAID LAKE, THENCE SOUTH 01°45'43" EAST 267.42 FT., THENCE SOUTH 87°52'25" WEST 56.18 FT. TO A POINT ON THE WEST LINE OF SAID 1/4 SECTION AND POINT OF BEGINNING. SAID PARCEL IS SUBJECT TO ALL EXISTING EASEMENTS AND RESTRICTIONS OF RECORD.

THAT I have made this survey by the direction of Colleen Purtell, owner of said land.

THAT such map is a correct representation of all the exterior boundaries of the land surveyed and the land division thereof made.

THAT I have fully complied with the provisions of Chapter 236 of the Wisconsin Statutes and the Land Subdivision Ordinance of Winnebago County.

6-3-97
Date

Reinhard Roehlig
Reinhard Roehlig, Registered
Wisconsin Land Surveyor S-1368

OWNER'S CERTIFICATE

AS OWNER, I hereby certify that I caused the land described on this map to be surveyed, divided and mapped as represented on this map in accordance with the Winnebago County Subdivision Ordinance.

WITNESS the hand and seal of said owner this 17th day of June, 1997.

Colleen Purtell
Colleen Purtell



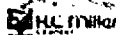

Stock No. 26273

NO. 2103A

CERTIFIED SURVEY MAP NO. 3779SHEET 3 OF 3

BEING OUTLOT 1 OF CERTIFIED SURVEY MAP NO. 3216 AND PART OF THE N.W. 1/4 OF THE N.E. 1/4 OF SECTION 18, T19N, R15E, IN THE TOWN OF WINNECONNE, WINNEBAGO COUNTY, WISCONSIN.

STATE OF WISCONSIN)

:SS

WINNEBAGO COUNTY)

PERSONALLY came before me this 17th day of June 1997 the aforementioned Colleen Purtell, to me known to be the person who executed the foregoing instrument and acknowledged the same.

Nancy Plank

Notary Public, Winnebago
County, State of Wisconsin

My Commission Expires 6-22-97

COUNTY TREASURER'S CERTIFICATE

I, Manfred Krieger, Deputy, being the duly elected, qualified and acting treasurer for Winnebago County, do hereby certify that in accordance with the records in my office, there are no unpaid taxes or unpaid special assessments as of Aug 4, 1997 on any land included in this Certified Survey Map.

Date 8/4/97Treasurer Manfred Krieger, Deputy

TOWN TREASURER'S CERTIFICATE

I, Julie Von Holzen, being the duly elected, qualified and acting treasurer for the Town of Winneconne, do hereby certify that in accordance with the records in my office, there are no unpaid taxes or unpaid special assessments as of 6-23-97 on any land included in this Certified Survey Map.

Date 6-23-97Treasurer Julie Von Holzen

WINNEBAGO COUNTY PLANNING COMMISSION

This Certified Survey Map of Outlot 1 of Certified Survey Map No. 3216 and part of the N.W. 1/4 of the N.E. 1/4 of Section 18, T19N, R15E, in the Town of Winneconne, Winnebago County, Wisconsin, is hereby approved.

Date August 26, 1997

John A. Schaeffer
County Planning Commission
Representative

980565

Register's Office

Winnebago County, Wis.

Received for record this 27thday of Aug, A.D., 1997at 3:38 o'clock P.M. andfiled in Vol. 1 of CSMon page 3779

Susan W. Wenzel
Register of Deeds

THIS DOCUMENT WAS DRAFTED BY
✓ REINHARD ROEHLIG





Certified Survey Map No. 3805

PART OF THE SOUTHEAST 1/4 OF THE NORTHEAST 1/4,
OF SECTION 18, TOWNSHIP 19 NORTH, RANGE 15 EAST,
TOWN OF WINNECONNE, WINNEBAGO COUNTY, WISCONSIN.

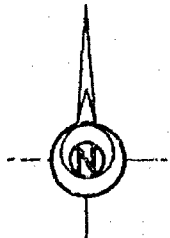

SCALE IN FEET
0 100 200

BEARINGS ARE REFERENCED TO
THE SOUTH LINE OF THE
NORTHEAST 1/4 RECORDED TO
DEAR N 89°28' 28" E

SURVEY FOR :

KEVIN KELLOGG
6487 PAULSON RD.
WINNECONNE, WI 54986

PARCEL ADDRESS :

6992 LAKESHORE RD.
WINNECONNE, WI 54986

NO ZONING OR SANITARY PERMIT SHALL
BE ISSUED FOR LOT 2 UNTIL SUCH TIME
AS THE PARCEL MEETS THE PUBLIC STREET
FRONTAGE AND APPROPRIATE LOT WIDTH
REQUIREMENTS PER COUNTY ZONING ORDINANCE.

CENTER OF SECTION 18
T 19 N, R 15 E
ALUMINUM COUNTY
MONUMENT

EAST 1/4 CORNER
SECTION 18
T 19 N, R 15 E
ALUMINUM COUNTY
MONUMENT

LEGEND

- 1" x 24" Iron Pipe Set
- 1" Iron Pipe Found
- 1/4" Rebar Found
- ▲ 1/4" Rebar Found
- ⊙ Government Corner

Sayler Surveying

Division of Martenson & Everts, Inc.
Engineering, Surveying, Planning
28 North 1st Street • Box 252 • Winneconne, WI 54986
Phone 414-582-4234 • Fax 414-582-8656

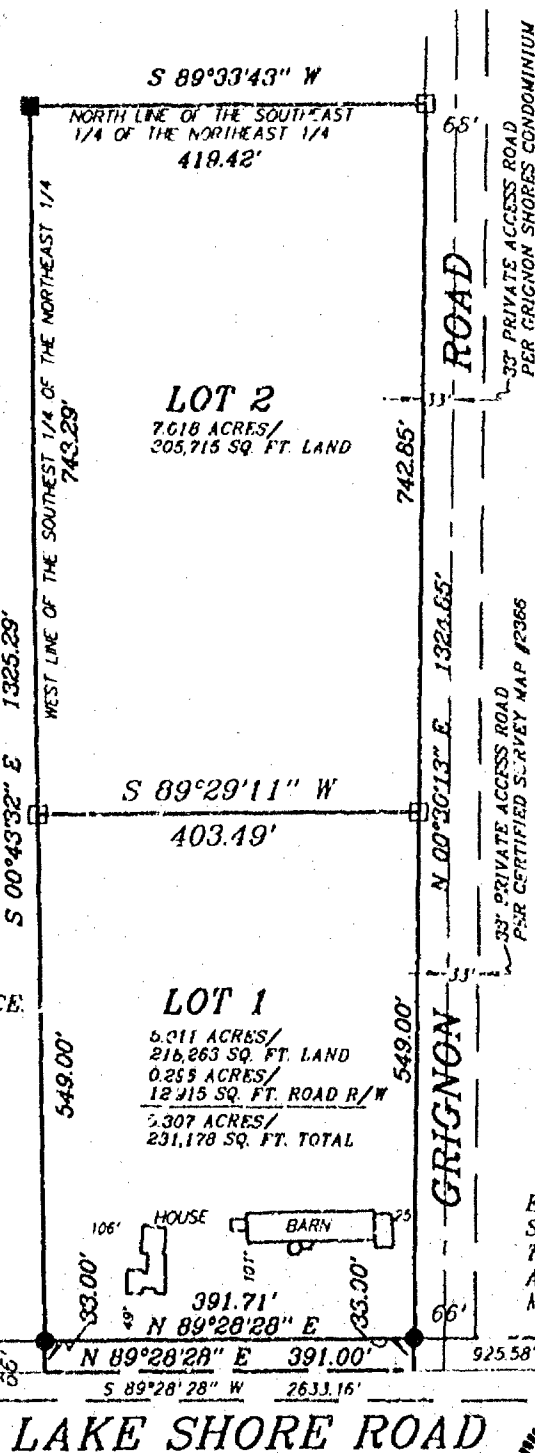

LAKE SHORE ROAD

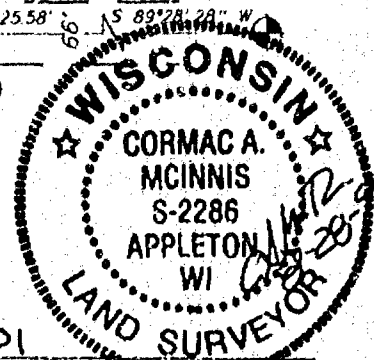

PROJECT NO. 0-0338-001

FIELD BOOK SDR / 4 PAGE 31

COMPUTER FILE WN-19-16-18-0-0338-001-570

SHEET 1 OF 3

Certified Survey Map No. 3805

SURVEYOR'S CERTIFICATE:

I, Cormac A. McInnis, Registered Land Surveyor, do hereby certify:

That I have surveyed, divided and mapped, at the direction of Kevin Kellogg, part of the Southeast 1/4 of the Northeast 1/4 of Section 18, Township 19 North, Range 15 East, Town of Winneconne, Winnebago County, Wisconsin, described as follows: Commencing at the East 1/4 corner of said Section 18; thence South 89 degrees 28 minutes 28 seconds West 925.58 feet, along the South line of said Southeast 1/4 of the Northeast 1/4, to the point of beginning; thence North 00 degrees 30 minutes 13 seconds East 1324.85 feet, along the West line of a common area access road for Grignon Shores Condominium; thence South 89 degrees 33 minutes 43 seconds West 419.42 feet, along the North line of said Southeast 1/4 of the Northeast 1/4; thence South 00 degrees 43 minutes 32 seconds East 1325.29 feet, along the West line of said Southeast 1/4 of the Northeast 1/4; thence North 89 degrees 28 minutes 28 seconds East 391.00 feet, along the South line of said Northeast 1/4, to the point of beginning, and reserving the South 33 feet as presently used for roadway purposes.

That I have fully complied with Chapter 236.34 of the Wisconsin Statutes in surveying, dividing, and mapping the same and the Town of Winneconne, and Winnebago County Subdivision Ordinances.

This map is a correct representation of all of the exterior boundaries of land surveyed and the division thereof.

Given under my hand this 28 day of AUGUST, 1997.

CMR

Cormac A. McInnis, Reg. WI. Land Surveyor, S-2286

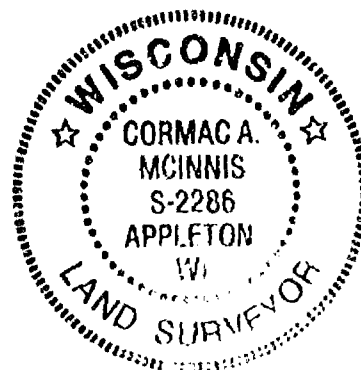

OWNERS CERTIFICATE:

As owners we, the undersigned, hereby certify that we caused the land above described to be surveyed, divided and mapped and dedicated to the public all as shown and represented on this map.

William A. Grignon 9-12-97
William A. Grignon Date

State of Wisconsin)
)SS
Winnebago County)

Personally came before me on the 12 day of SEP, 1997, the above owners to me known to be the persons who executed the foregoing instrument and acknowledge the same.

James E. Smith
Notary

My Commission Expires 4/1/2000

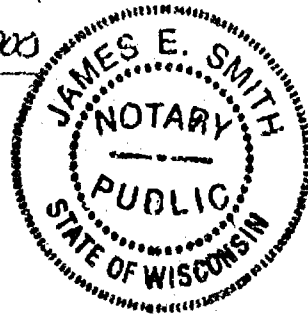

Certified Survey Map No. 3805

Certificate of Planning Committee:

Pursuant to the Land Subdivision Regulations of the County of Winnebago, Wisconsin, all the requirements for approval have been fulfilled. This Minor Subdivision was approved by the Winnebago County Planning and Zoning Committee on 24th day of September, 1997.

Joanna M. Shivers
Chairman, Planning and Zoning Committee

Treasurer's Certificate:

I hereby certify that there are no unpaid taxes or unpaid special assessments on any of the lands shown hereon.

Julie Van Dolen
Town Treasurer

9-18-97
Date:

Mary E. Mueger-Deputy
County Treasurer

9-23-97
Date:

Town Board Approval:

We hereby certify that the Town of Winnecone has reviewed and approved this certified survey map.

Arden E. Christensen
Town Chairman Date 9-18-97

Marilyn E. Mueger 9-18-97
Town Clerk Date

This CSM is contained wholly within the property described in the following recorded instruments:

Owner(s) of record	Document(s)	Parcel Number(s)
William A. Grignon	569515	030-0237-01

983540

Register's Office
Winnebago County, Wis.
Received for record this 24th
day of September A.D., 1997
at 2:44 o'clock P. M. and
filed in Vol. 1 of CSM
on page 3805

Susan Whanghoff
Register of Deeds

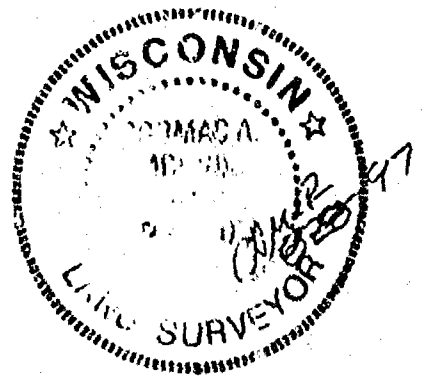

pd
14



Certified Survey Map No. 3749

PART OF THE NORTHWEST 1/4 OF THE NORTHWEST 1/4 OF SECTION 18,
TOWNSHIP 19 NORTH, RANGE 15 EAST, TOWN OF WINNECONNE,
WINNEBAGO COUNTY,
WISCONSIN.

SURVEY FOR :

BOB GABRIEL
7240 CTH B
WINNECONNE, WI 54986

LAKE WINNECONNE
SHORELINE AS PER SAYLER SURVEY, INC.
MAP, DATED: MAY 11, 1983.

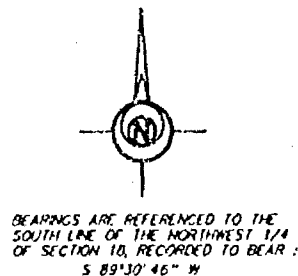

SCALE: 1" = 100'
0 50 100

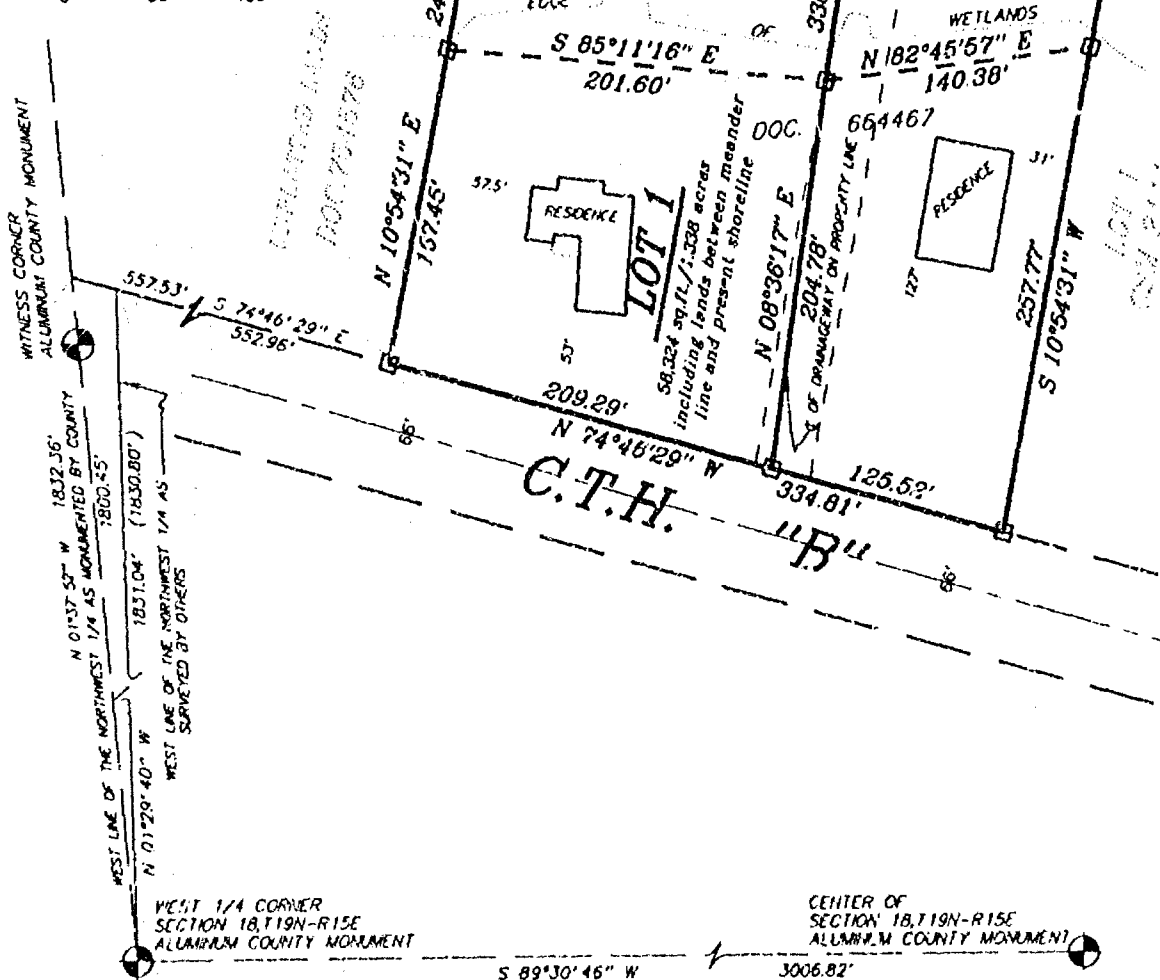

LEGEND

- 1" x 24" Iron Pipe Set
- 1" Iron Pipe Found
- 1/4" Rebar Found
- ▲ 1 1/4" Rebar Found
- ⊙ Government Corner
- () Recorded As

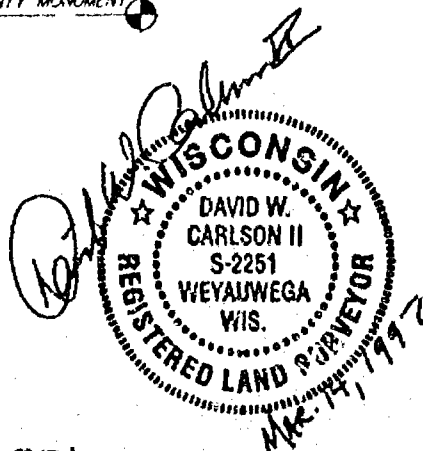

Sayler Surveying

Division of Martenson & Ebele, Inc.
Engineering, Surveying, Planning
28 North 1st Street • Box 252 • Winneconne, WI 54986
Phone 414-582-4234 • Fax 414-562-8656

PROJECT NO. 0269-001

FIELD BOOK SDR/BK 3 PAGE 26

COMPUTER FILE WA-19-15-18-0-0269-001.570

SHEET 1 OF 3

Certified Survey Map No. 3749

SURVEYOR'S CERTIFICATE:

I, David W. Carlson II, Registered Land Surveyor, do hereby certify:

That I have surveyed, divided and mapped, at the direction of Bob Gabriel, part of the Northwest 1/4 of the Northwest 1/4 of Section 18, Township 19 North, Range 15 East, Town of Winneconne, Winnebago County, Wisconsin, described as follows: Commencing at the West 1/4 corner of said Section 18; thence North 01 degrees 37 minutes 52 seconds West 1832.36 feet, along the West line of said Northwest 1/4; thence South 74 degrees 46 minutes 29 seconds East 557.53 feet, along the Northerly line of County Trunk Highway "B" to the point of beginning; thence North 10 degrees 54 minutes 31 seconds East 167.15 feet, along the East line of lands described in Document 754576, to a meander corner being 82 feet more or less South 10 degrees 54 minutes 31 seconds West from the present shoreline of Lake Winneconne; thence South 85 degrees 11 minutes 16 seconds East 201.60 feet, along a meander line, to a meander corner being 131 feet more or less South 08 degrees 36 minutes 17 seconds West from the present shoreline of Lake Winneconne; thence North 82 degrees 45 minutes 57 seconds East 140.38 feet, along a meander line, to a meander corner being 201 feet more or less South 10 degrees 54 minutes 31 seconds West from the present shoreline of Lake Winneconne; thence South 10 degrees 54 minutes 31 seconds West 257.77 feet, along the West line of Lot 1 of Certified Survey Map 2444; thence North 74 degrees 46 minutes 29 seconds West 334.81 feet, along the Northerly line of County Trunk Highway "B" to the point of beginning.

That I have fully complied with Chapter 236.34 of the Wisconsin Statutes in surveying, dividing, and mapping the same and the Town of Winneconne, and Winnebago County Subdivision Ordinances.

This map is a correct representation of all of the exterior boundaries of land surveyed and the division thereof.

Given under my hand this 14th day of MARCH, 19 97

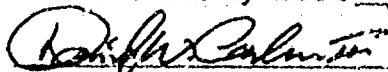

David W. Carlson II, Reg. WI. Land Surveyor, S-2251

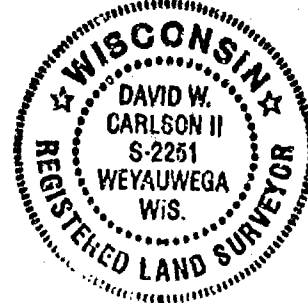

OWNERS CERTIFICATE:

As owners we, the undersigned, hereby certify that we caused the land above described to be surveyed, divided and mapped and dedicated to the public all as shown and represented on this map.

Robert M. Gabriel 3-24-97 Jacqueline L. Gabriel 3-24-97
Robert M. Gabriel Date Jacqueline Gabriel Date

State of Wisconsin)
)SS
Winnebago County)

Personally came before me on the 24th day of MARCH, 19 97, the above owners to me known to be the persons who executed the foregoing instrument and acknowledge the same.



Notary

My Commission Expires 3-20-2001

OWNERS CERTIFICATE:

As owners we, the undersigned, hereby certify that we caused the land above described to be surveyed, divided and mapped and dedicated to the public all as shown and represented on this map.

Robert J. Stewart 4/3/97 Mary L. Stewart
Robert J. Stewart Date Mary L. Stewart Date

State of Wisconsin)
)SS
Winnebago County)

Personally came before me on the 3rd day of April, 19 97, the above owners to me known to be the persons who executed the foregoing instrument and acknowledge the same.

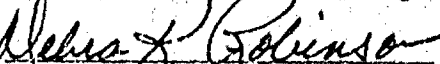

Notary

My Commission Expires 3-22-98

Certified Survey Map No. 3749

Certificate of Planning Committee:

Pursuant to the Land Subdivision Regulations of the County of Winnebago, Wisconsin, all the requirements for approval have been fulfilled. This Minor Subdivision was approved by the Winnebago County Planning and Zoning Committee on 11th day of July, 1997.

Joanne M. Siewert
Chairman, Planning and Zoning Committee

Treasurer's Certificate:

I hereby certify that there are no unpaid taxes or unpaid special assessments on any of the lands shown hereon.

Julie Van Dyke
Town Treasurer

Burton Schmidt
County Treasurer

4/8/97
Date:

7/1/97
Date:

Town Board Approval:

We hereby certify that the Town of Winneconne has reviewed and approved this certified survey map.

Arden E. Christensen 4/25/97
Town Chairman Date

Marileyn E. Mugeraw 4/21/97
Town Clerk Date

This CSM is contained wholly within the property described in the following recorded instruments:

Owner(s) of record	Document(s)	Parcel Number(s)
Robert M. & Jacqueline Gabriel	664467	030-0239-03-01
Robert J. & Mary L. Siewert	961788	030-0239-03

975938

Register's Office
Winnebago County, Wis.
Received for record this 11th
day of July, A.D., 1997
at 3:08 o'clock PM. and
filed in Vol. 1 of CSM
on page 3749...

Anna W. Wenzel
Register of Deeds

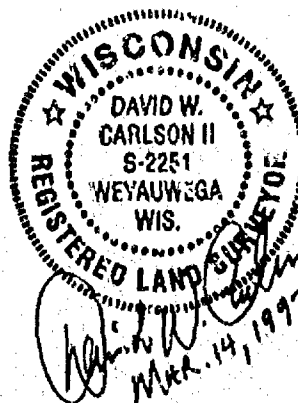

Saylor, Loney

ch
18

PROJECT NO. 0269-001

SHEET 3 OF 3

PLAT OF SURVEY FLOOD PLAIN SURVEY

ALL OF LOT 2 OF CERTIFIED SURVEY MAP 170
SECTION 18, TOWNSHIP 19 NORTH, RANGE 15 EAST, TOWN OF WINNECONNE,
WINNEBAGO COUNTY, WISCONSIN.

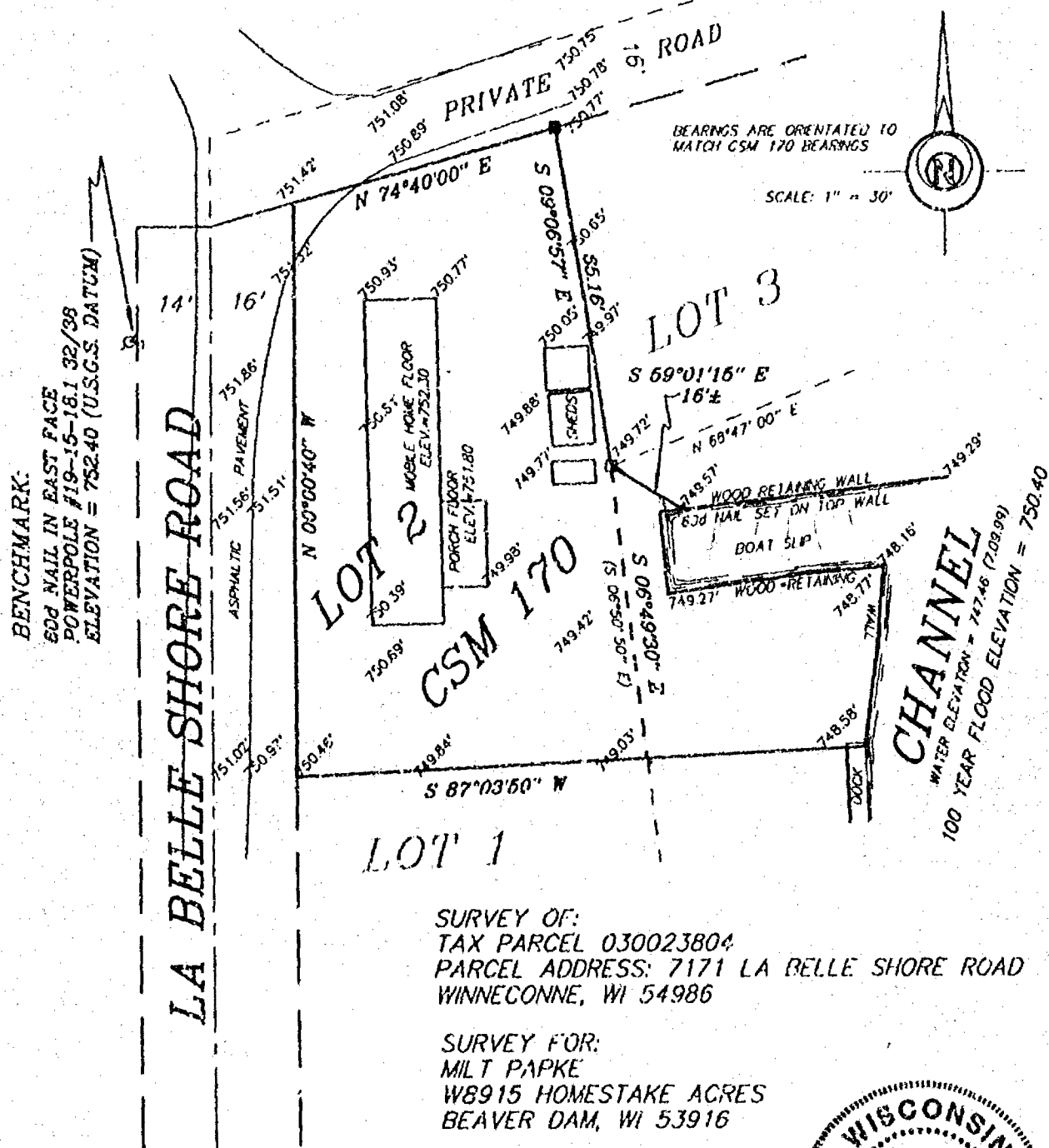

LEGEND

- 1" x 24" Iron Pipe Set
- 1" Iron Pipe Found
- 3/4" Rebar Found
- ▲ 1 1/4" Rebar Found
- ⊙ Government Corner
- () Recorded As

SURVEYORS CERTIFICATE

I hereby certify that I have surveyed the property as shown, according to official records and that the plot above drawn is an accurate and correct representation of said survey.

David W. Carlson II
JULY 12 1999

Wisconsin Registered Land Surveyor

PROJECT NO. 0-0527-001

FIELD BOOK SDR/BK 8 PAGE 7-8

COMPUTER FILE wn-19-15-18-0-0527-001.570



Martenson & Eisele, Inc.
Land Surveying, Engineering & Planning
109 West Main Street
Omro, WI 54963 Ph. 920-685-6240

