

13-19-15

[illegible]

WINNEBAGO COUNTY



RIPON LAND SURVEYING

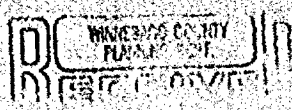

CERTIFICATE OF SURVEY

Page 1 of 2

MAR 8 1988

CERTIFICATE OF SURVEY FOR ROBERT W. FUHS, LOCATED IN THE SW 1/4 OF THE SW 1/4 AND IN THE SE 1/4 OF THE SW 1/4 OF SECTION 13, T19N, R15E, TOWN OF WINNECONNE, WINNEBAGO COUNTY, WISCONSIN.

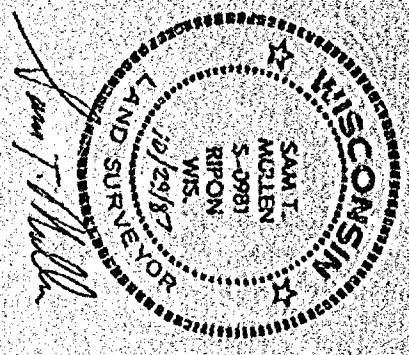
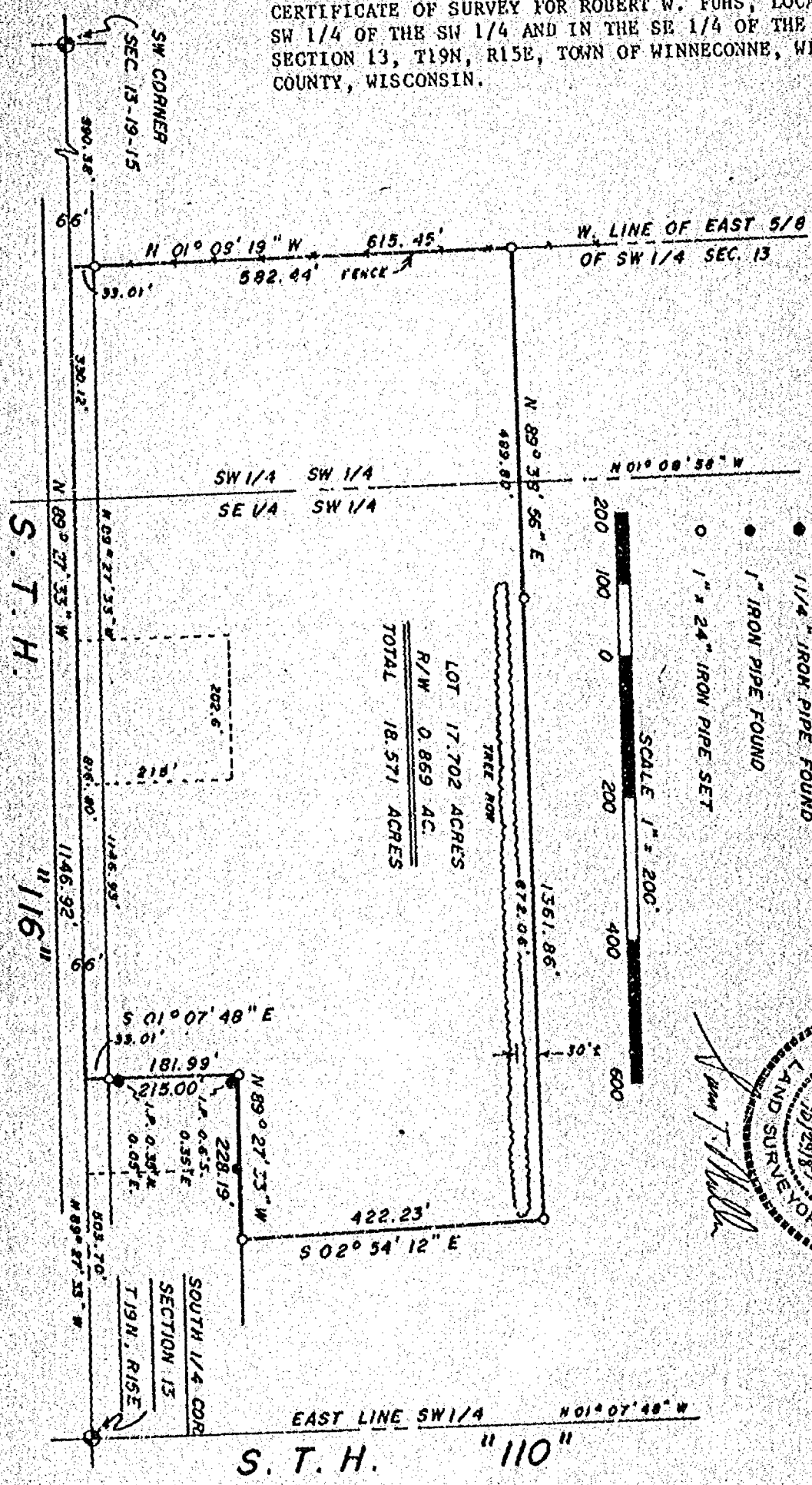

BEARINGS REF. TO COUNTY SECTION SUMMARY SHEET



RIPON LAND SURVEYING

CERTIFICATE OF SURVEY

Page 2 of 2

CERTIFICATE OF SURVEY FOR ROBERT W. FUHS, LOCATED IN THE
SW 1/4 OF THE SW 1/4 AND IN THE SE 1/4 OF THE SW 1/4 OF
SECTION 13, T19N, R15E, TOWN OF WINNECONNE, WINNEBAGO
COUNTY, WISCONSIN.

SURVEYOR'S CERTIFICATE *****

I, Sam T. Mullen, Registered Land Surveyor of the State of Wisconsin, hereby certify that I have at the order of Robert W. Fuhs, surveyed lands located in the Southwest 1/4 of the Southwest 1/4 and in the Southeast 1/4 of the Southwest 1/4 of Section 13, T19N, R15E, Town of Winneconne, Winnebago County, Wisconsin, being more particularly described as follows;

Commencing at the South 1/4 Corner of said Section 13; thence N 89°-27'-33" W along the south line of the Southwest 1/4 503.70 ft. to the Point of Beginning; thence continuing N 89°-27'-33" W 1146.92 ft.; thence N 01°-09'-19" W (along the west line of the east 5/8 of the SW 1/4) 615.45 ft.; thence N 89°-38'-56" E 1361.86 ft.; thence S 02°-54'-12" E 422.23 ft.; thence N 89°-27'-33" W 228.19 ft.; thence S 01°-07'-48" E 215.00 ft. to the Point of Beginning, containing 18.571 acres more or less, and being subject to the rights of the public for S.T.H. "116" over the south 33 ft. of the above described parcel.

I further certify that such survey is a correct representation of all exterior boundaries of the land surveyed and the division thereof made, to the best of my knowledge and belief.

RIPON LAND SURVEYING
Ripon, Wisconsin.

Sam T. Mullen

Sam T. Mullen, R.L.S. 0981

Dated this 29th day of October, 1987

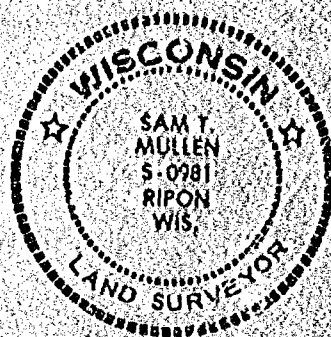

WINNEBAGO COUNTY CERTIFIED SURVEY MAP NO.
Part of the NE $\frac{1}{4}$ of the NW $\frac{1}{4}$ of Sec. 13, T.19N., R.15E., in the Town of
Winneconne, Winnebago County, Wisconsin

[illegible]

SCALE: 1" = 50'

A horizontal graphic scale bar with alternating black and white segments. Below the bar, the numbers 50, 25, 0, and 50 are printed from left to right, indicating distances in feet.

- Berntsen Monument
- 1"x30" iron pipe weighing 1.13 lbs./lin. ft.
- ▲ R.O.W. Posts

Bearings are referenced to the North Line of the NW $\frac{1}{4}$ of Sec. 13, T.19N., R.15E., assumed bearing N.89°11'50"W.

CURVE DATA

- ① - ②
 $\Delta = 00^{\circ}40'03''$
 $R = 1975.08$
 $L = 23.01$
 $C = 23.01$
 $CB = S.31^{\circ}31'.47''E.$
- ① - ③
 $\Delta = 04^{\circ}09'08''$
 $R = 1975.08$
 $L = 143.13$
 $C = 143.10$
 $CB = S.29^{\circ}47'.14.5''$
- ② - ③
 $\Delta = 03^{\circ}39'05''$
 $R = 1975.08$
 $L = 120.13$
 $C = 120.11$
 $CB = S.23^{\circ}23'.12''W.$

FR 56 PG. 5

Robert H. Sayler 3-1894
W. R. L. S. Nov. 9, 1987

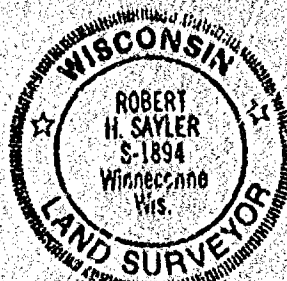

SAYLER SURVEY, INC. LAND SURVEYORS WINNECONNE, WI

Stock No. 26273

WINNEBAGO COUNTY CERTIFIED SURVEY MAP NO.

Part of the NE $\frac{1}{4}$ of the NW $\frac{1}{4}$ of Sec. 13, T.19N., R.15E., in the Town of Winneconne, Winnebago County, Wisconsin

SURVEYOR'S CERTIFICATE

I, Robert H. Saylor, registered land surveyor, hereby certify:

That I have surveyed, divided and mapped the parcel of land located in part of the NE $\frac{1}{4}$ of the NW $\frac{1}{4}$ of Sec. 13, T.19N., R.15E., in the Town of Winneconne, Winnebago County, Wisconsin described as follows: Beginning at the N $\frac{1}{2}$ corner of said Sec. 13. From that point running N.89°11'50"W. 211.34 ft., thence S.02°27'25"E. 108.28 ft., thence 143.13 ft. along the arc of a curve whose chord bears S.29°47'14.5"E. 143.10 ft., thence S.89°11'50"E. 151.67 ft., thence N.01°07'48"W. 237.25 ft. to the said point of beginning. Subject to all easements and restrictions of record.

That I have made such survey, land division and map by the direction of Jerry Kowal, 1108 Jefferson, Oshkosh, WI 54901; that such map is a true and correct representation of the exterior boundaries of the land surveyed.

That I have fully complied with the provisions of Sec. 236.34 of the Wisconsin Statutes and the Winnebago County Subdivision Ordinance in surveying, dividing and mapping the same.

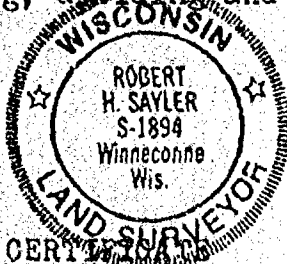

Robert H. Saylor
Robert H. Saylor S-1894
Wisconsin Registered Land Surveyor
November 5, 1987

OWNER'S CERTIFICATE

As owner, I hereby certify that I caused the land described on this certified survey map to be surveyed, divided and mapped as represented hereon.

WITNESS the hand and seal of said owner this 5TH day of November 1987.

In presence of:

Calvin W. Hawksworth
Witness

Jerry Kowal
Owner
1108 Jefferson
Oshkosh, WI 54901
DOROTHY L. PROCKL
NOTARY PUBLIC
STATE OF WISCONSIN

STATE OF WISCONSIN)
WINNEBAGO COUNTY)SS

Personally came before me this 5TH day of November, 1987 the above named owner to me known to be the person who executed the foregoing instrument and acknowledged the same.

Dorothy L. Prockl My commission expires 6-24-1990
Notary Public Winneconne, WI

WINNEBAGO COUNTY PLANNING COMMITTEE CERTIFICATE

This certified survey map of part of the NE $\frac{1}{4}$ of the NW $\frac{1}{4}$ of Sec. 13, T.19N., R.15E., in the Town of Winneconne is hereby approved.

Date

Authorized Signature

Sheet 2 of 2 sheets

SAYLER SURVEY, INC.

139A W. Main

Winneconne, WI 54986

DEC 20 1977

19 15

CERTIFICATE OF SURVEY

I, Franklin B. Farvour, Registered Land Surveyor of the State of Wisconsin, hereby certify that I have at the order of Salms Poultry Farms as owner thereof, surveyed lands in the NW $\frac{1}{4}$ of the NW $\frac{1}{4}$ of Section 13, T. 19 N., R. 15 E., Town of Winneconne, Winnebago County, Wisconsin, more particularly described as follows:
Commencing at a point on the North line of the NW $\frac{1}{4}$ of Sec. 13-19-15 lying 1800.00 feet West of the North Quarter Corner of said section, thence South 600.00 feet, thence East 363.00 feet, thence North 600.00 feet to aforementioned section line, thence East on said section line 363.00 feet to place of beginning, containing 5.000 acres more or less.

I further certify that such survey and the representation thereof hereon are true and correct to the best of my knowledge and belief.

Ripon, Wisconsin, May 10, 1977

Franklin B. Farvour
Franklin B. Farvour, RIS S-0008

Notes:

Points shown \bullet are monumented with 1 $\frac{1}{4}$ " (D) x 24" iron pipe.

Points shown X are monumented with nails and buttons.

Bearings are referenced to a line perpendicular to the North line of the NW $\frac{1}{4}$ of Sec. 13-19-15, assumed "North".

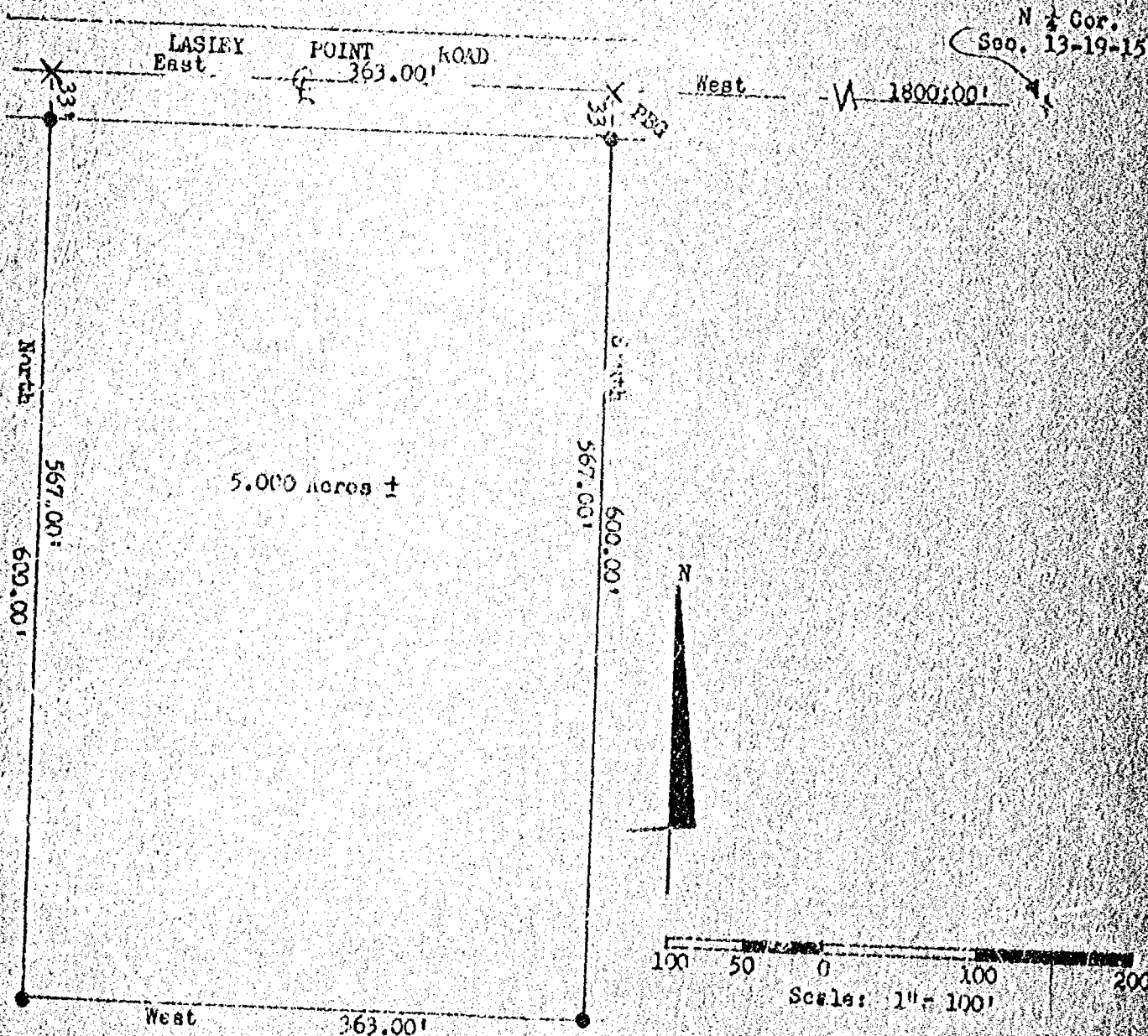

Survey For John Fred - Realtor - A. Christensen Property

Description For Parcel # 1
That Part Of The S.E. 1/4 Of The S.E. 1/4 Of Sec. 13-19-15, Town Of Winneconne,
Winnebago County, Wis., Bounded & Described As Follows: The West 660.0 ft.
Of The S.E. 1/4 Of The S.E. 1/4 Of Sec. 13-19-15. Said Parcel Contains 20.0
Acres More Or Less, Except That Portion Used For Highway Purposes.

Note: North Is Ref. To The South Line Of Sec. 13-19-15, Which Is Assumed
To Bear Due West.

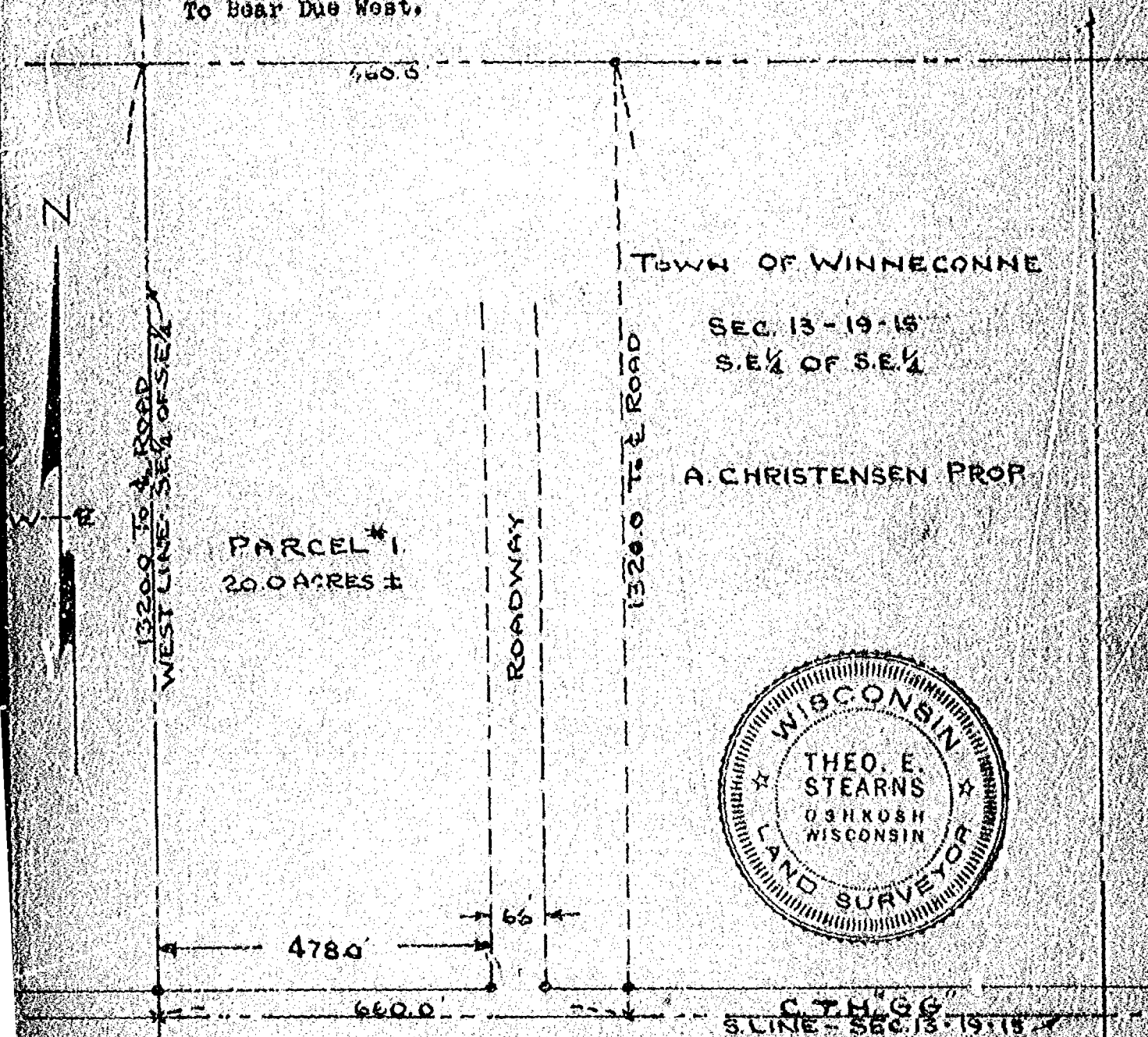

Scale
1" = 200'

Iron Stakes Shown Thus - •



Survey & Platting Co.
Oshkosh, Wis.
T.E. Stearns - Reg. Surveyor
April 10, 1971

5

Survey For Howard Fuhs:

Description For Parcel # 1
 That Part Of The S.E. 1/4 Of The S.W. 1/4 Of Sec. 13-19-15, Town Of Winneconne,
 Winnebago County, Wis., Bounded & Described As Follows:
 The West 202.6 ft. Of The East 1120.7 ft. Of The South 215.0 ft. Of The S.E. 1/4
 Of The S.W. 1/4 Of Sec. 13-19-15. Said Parcel Contains 1.0 Acres More Or Less,
 Except That Portion Used For Highway Purposes.



TOWN OF WINNECONNE

SEC. 13-19-15
 S.E. 1/4 OF S.W. 1/4

W. FUHS PROP.



Scale
 1" = 100'

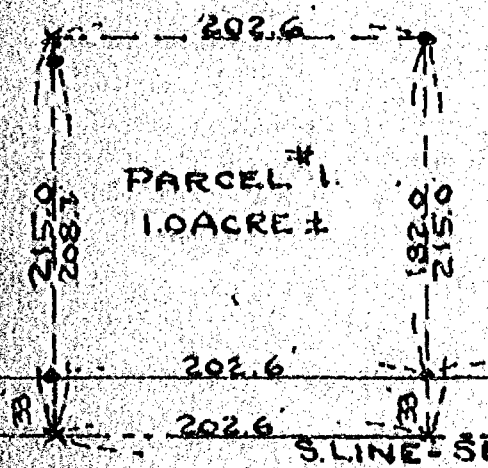

S.E. COR. OF THE S.W. 1/4

918.1

ST.H. # 116 2

1120.7

ST.H. # 110 7
 EAST LINE S.W. 1/4 - SEC. 13-19-15

Iron Stakes Shown Thus - *
 Not To Scale Shown Thus - ~~~~~

Survey & Platting Co.
 Oshkosh, Wis.
 T.E. Stearns - Reg. Surveyor
 March 22, 1974

287

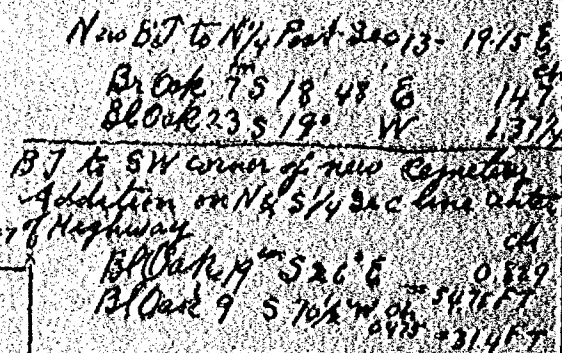

Chairman Mrs. Hoover
Wm H. Hunter, Jr., Philadelphia
Peter Vandenberg

DRAWN

SCALE

Survey For John Peterson

Description For Parcel # 1
 That Part Of Sec. 13-19-15 In The Town Of Winneconne, Winnebago County, Wis.
 Described As Follows: That Part Of The N.E. 1/4 Of The N.W. 1/4 Of Sec. 13-19-15
 15 Described As Follows: The North 49.0 ft. Of The East 450.0 ft. Of The
 N.E. 1/4 Of The N.W. 1/4 Of Sec. 13-19-15, Except That Portion Used For High-
 way Purposes. Said Parcel Contains 5.0 Acres More Or Less.

N. LINE SEC. 13-19-15 - LASLEY

PAINT ROAD

N.E. COR. OF N.W. 1/4 OF SEC. 13

TOWN OF WINNECONNE.

N.E. 1/4 OF N.W. 1/4

SEC. 13-19-15.

JOHN PETERSON FARM.

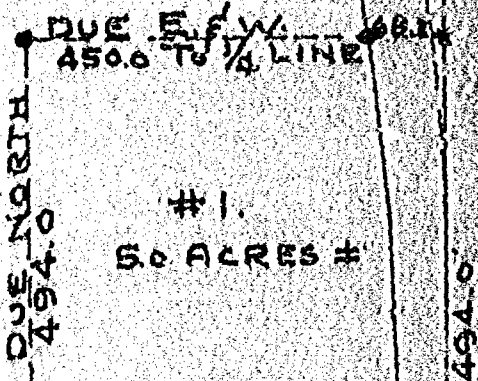

S. LINE OF N.E. 1/4 OF N.W. 1/4

450.0 To & Rd.
 DUE E. & W.

Scale

1" = 200'

Iron Stakes Shown Thus ••

Survey & Platting Co.
 Oshkosh, Wis.
 T. E. Stearns - Reg. Surveyor
 Oct. 12, 1963

(5)

Stock No. 26273

WINNEBAGO COUNTY CERTIFIED SURVEY MAP NO. 2702
 Part of the NE $\frac{1}{4}$ of the NW $\frac{1}{4}$ of Sec. 13, T.19N., R.15E., in the Town of
 Winneconne, Winnebago County, Wisconsin Tax No. 030-0138

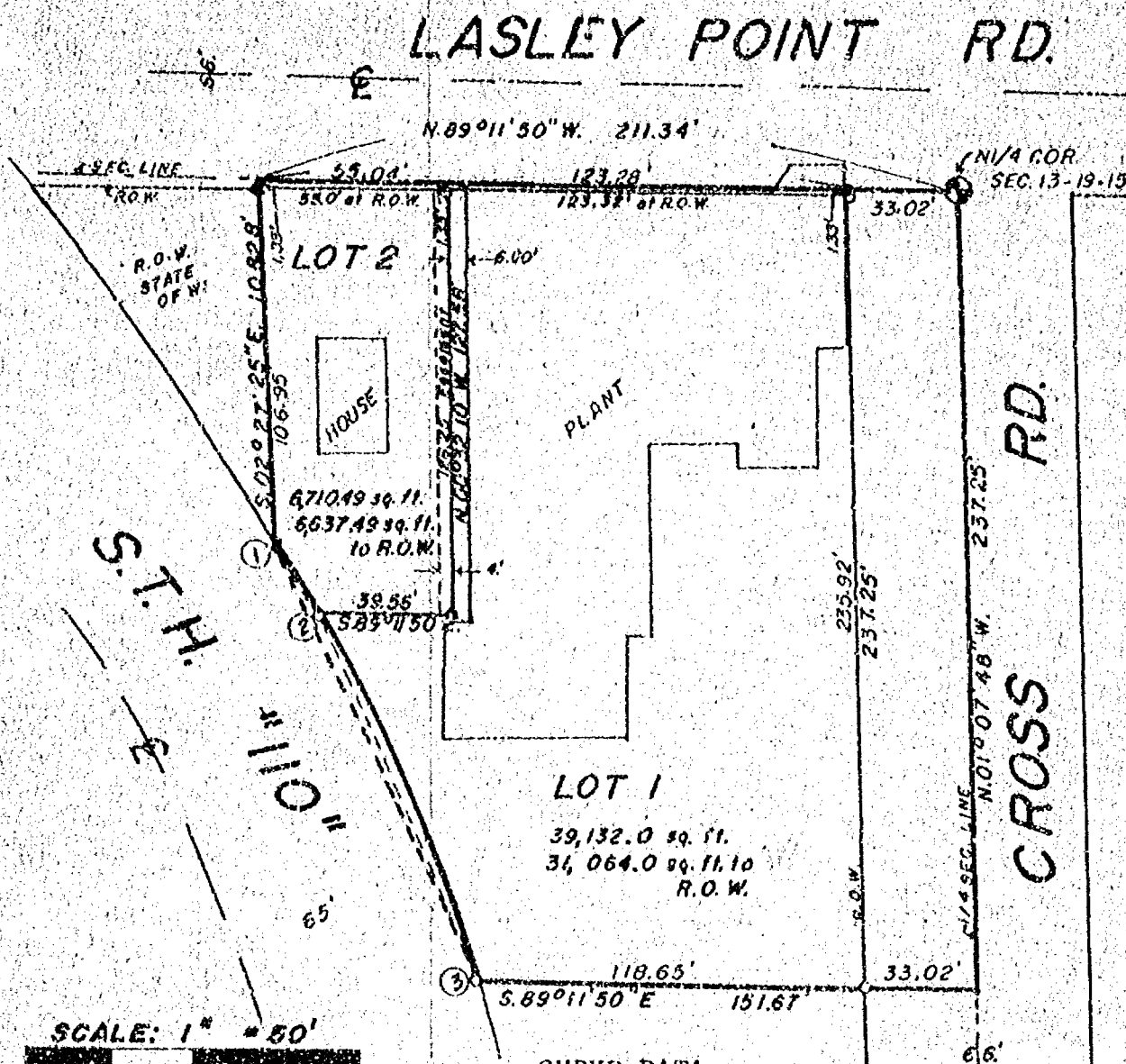

Bearings are referenced to
 the North Line of the NW $\frac{1}{4}$
 of Sec. 13, T.19N., R.15E.,
 assumed bearing
 N.89°11'50"W.

Sheet 1 of 2 sheets

FR 56 PG. 5

SAYLER SURVEY, INC. LAND SURVEYORS WINNECONNE, WI

Stock No. 26273

WINNEBAGO COUNTY CERTIFIED SURVEY MAP NO. 2162
 Part of the NE $\frac{1}{4}$ of the NW $\frac{1}{4}$ of Sec. 13, T.19N., R.15E., Town of Winneconne,
 Winnebago County, Wisconsin. Tax No. 030-0138

SURVEYOR'S CERTIFICATE

I, Robert H. Saylor, registered land surveyor, hereby certify:
 That I have surveyed, divided and mapped the parcel of land located
 in part of the NE $\frac{1}{4}$ of the NW $\frac{1}{4}$ of Sec. 13, T.19N., R.15E. in the Town of
 Winneconne, Winnebago County, Wisconsin, described as follows: Beginning
 at the N $\frac{1}{4}$ corner of said Sec. 13. From that point running N.89°11'50"W.,
 211.34 ft., thence S.02°27'25"E., 108.28 ft., thence 143.13 ft. along the
 arc of a curve whose chord bears S.29°47'14.5"E., 143.10 ft., thence
 S.89°11'50"E., 151.67 ft., thence N.01°07'48"W., 237.25 ft. to the said
 point of beginning. Both Lots 1 and 2 are subject to an easement over
 and across the East 4.00 ft. of Lot 2 so that repairs can be made on the
 factory building. Subject to all easements and restrictions of record.

That I have made such survey, land division and map by the direction
 of Jerry Kowal & Associates, 7 W. New York at N. Main St., Oshkosh, WI;
 54901; that such map is a true and correct representation of the exterior
 boundaries of the land surveyed.

That I have fully complied with the provisions of Sec. 236.34 of
 the Wisconsin Statutes and the Winnebago County Subdivision Ordinance in
 surveying, dividing and mapping the same.

Robert H. Saylor
 Robert H. Saylor S-1894
 Wisconsin Registered Land Surveyor
 November 5, 1987
 Revised November 1, 1989

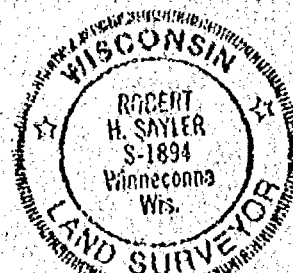

OWNER'S CERTIFICATE

As owner(s) I(we) hereby certify that I(we) caused the land describ-
 ed on this certified survey map to be surveyed, divided and mapped as
 represented hereon.

WITNESS the hand and seal of said owner(s) this 8th day of
November, 1989.

Owner _____

Address _____

City _____ State _____ Zip _____

STATE OF WISCONSIN)
 WINNEBAGO COUNTY) ss

Personally came before me this 8th day of November, 1989,
 the above named Owner(s) to me known to be the person(s) who executed
 the foregoing instrument and acknowledged the same.

Jerry Kowal
 Owner
7 W. New York Ave.
 Address
Oshkosh, Wis. 54901
 City State Zip

James J. Hecht
 Notary Public, Oshkosh WI.

My commission expires 10-11-92

WINNEBAGO COUNTY PLANNING COMMITTEE CERTIFICATE

This certified survey map of part of the NE $\frac{1}{4}$ of the NW $\frac{1}{4}$ of Sec. 13,
 T.19N., R.15E., in the Town of Winneconne, is hereby approved.

November 13, 1989
 Date

Jeanette Diskoff
 Authorized signature

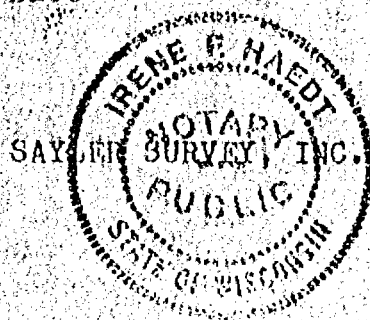

Sheet 2 of 2 sheets

139A W. MAIN WINNECONNE, WI.

733452

Registrar's Office
Winnebago County, Wis.
Received for record this 13th
day of Nov 1907 A.D.
at 11:40 o'clock A M. and
filed in Vol. 1 of S.S.M.
on page 202

Margaret Adams
Registrar of Deeds

Lakeland Realty Co.
7 W. New York
Ort 8-00

SURVEY
for
LAKE BREEZE GOLF CLUB
of

A part of the Southeast Quarter (SE $\frac{1}{4}$) of the Northwest Quarter (NW $\frac{1}{4}$) and a part of the Northeast Quarter (NE $\frac{1}{4}$) of the Southwest Quarter (SW $\frac{1}{4}$) of Section Thirteen (13), Township Nineteen (19) North, Range Fifteen (15) East, Town of Winneconne, Winnebago County, Wisconsin containing 5.010 Acres of land and being described by:

Commencing at the Center of said Section 13; thence N.89°-18'-28"W. 145.95 feet along the North line of the SW $\frac{1}{4}$ of said Section 13 to a point on the West Right-of-Way line of S.T.H. "110" and being the true point of beginning; thence S.01°-07'-38"W. 300.00 feet along said Right-of-Way; thence N.89°-18'-28"W. 200.00 feet; thence N.01°-07'-38"W. 300.00 feet to a point on the North line of the SW $\frac{1}{4}$ of said Section 13; thence N.89°-18'-28"W. 503.77 feet along the North line of the SW $\frac{1}{4}$ of said Section 13; thence N.01°-07'-38"W. 225.00 feet; thence S.89°-18'-28"E. 703.77 feet to a point on the West Right-of-Way line of said S.T.H. "110"; thence S.01°-07'-38"E. 225.00 feet along said West Right-of-Way line of said S.T.H. "110" to the true point of beginning.

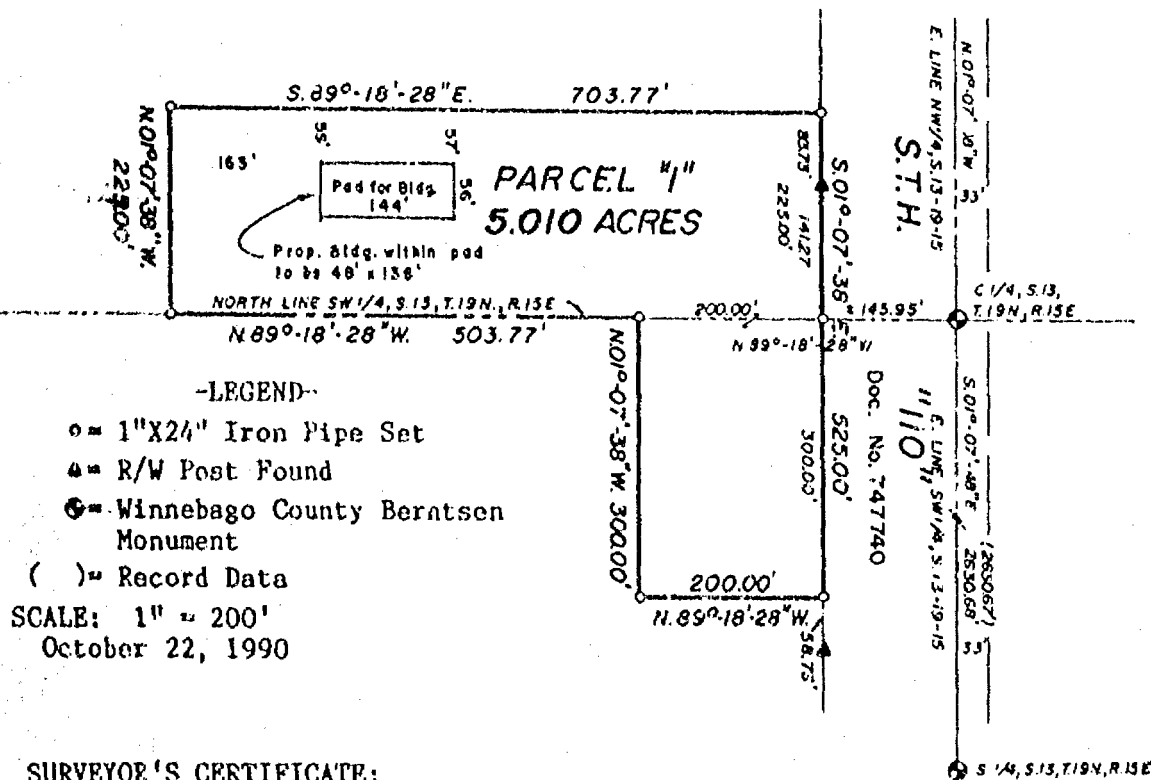

SURVEYOR'S CERTIFICATE:

I, Steven T. Chronis, Wisconsin Registered Land Surveyor of Aero-Metric Engineering, Inc., certify that I have surveyed the above described property; and that the map shown above is a true and accurate representation thereof to the best of my knowledge and belief.

Dated this 23rd day of October, 1990.

Steven T. Chronis
Wisconsin Registered Land Surveyor, S-0913
Steven T. Chronis

AERO-METRIC ENGINEERING, INC.
PHOTOGRAMMETRIC ENGINEERS
LAND SURVEYORS
SHEBOYGAN, WISCONSIN

Steven T. Chronis
WIS. REGISTERED LAND SURVEYOR S-0913
NOTEBOOK 95 PAGE 46 - 47

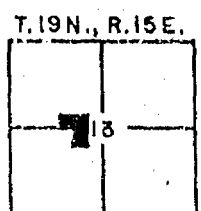
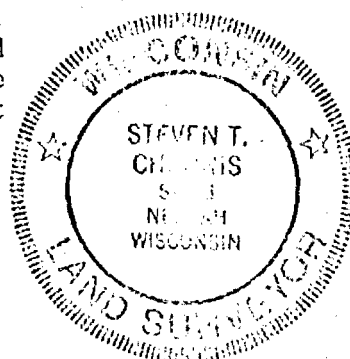

Stock No. 26273

State of Wisconsin)
Winnebago County)WINNEBAGO COUNTY CERTIFIED SURVEY MAP NO. 3075

Sheet 1 of 4

All of the West 1/2 of the SE 1/4 of the SE 1/4 of
Section 13, T.19N., R.15E., Town of Winneconne,
Winnebago County, WisconsinSurveyed for:
ARDEN E. CHRISTENSEN
6169 CHRISTENSEN ROAD
OSHKOSH, WI. 54904

— CURVE DATA —
 Radius = 60.00'
 Central angle = 174°-15'-31"
 Arc = 182.43'
 Chord = 119.85'
 Ch. Bearing = S.01°-24'-53.5"W
 Tan. Bearing = 11.88°-32'-39"E & S.85°-42'-52"E.

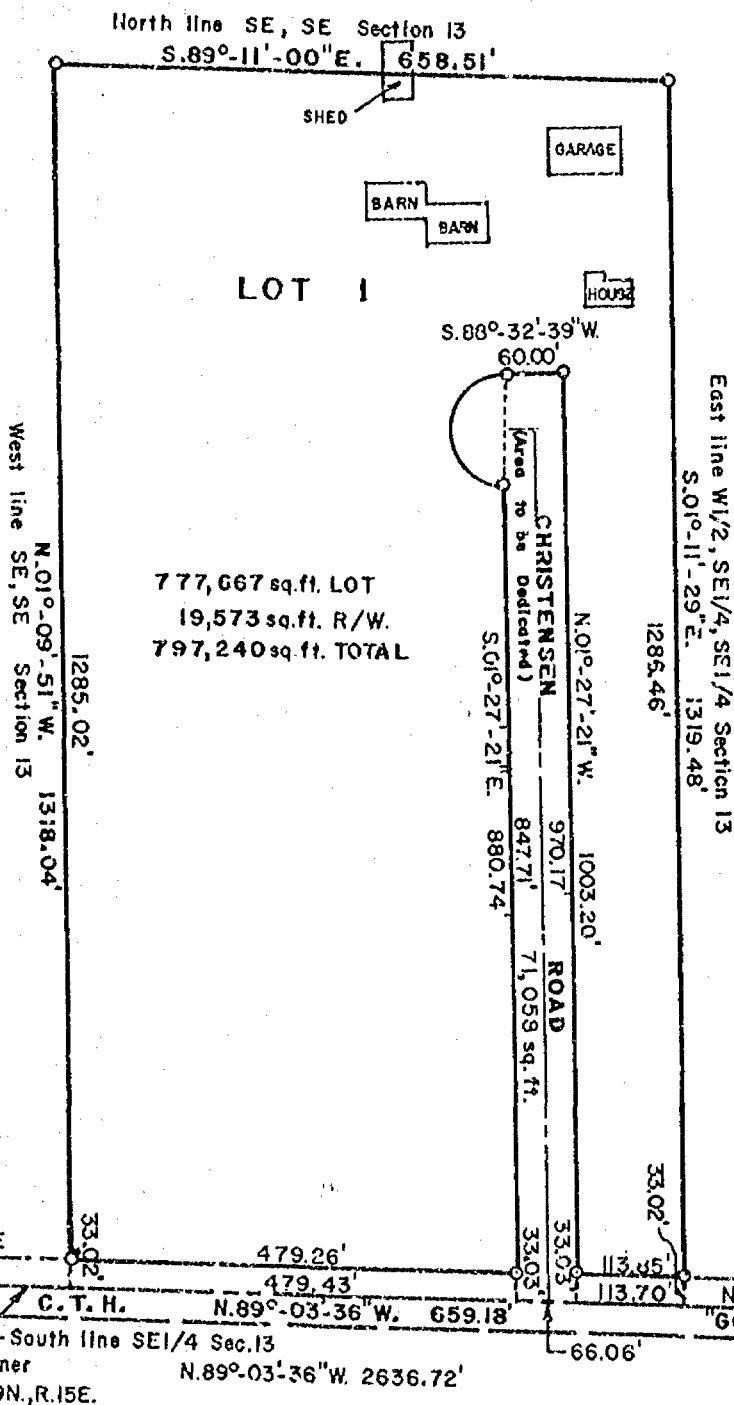

Bearing Reference: South line SE 1/4
Section 13, T.19N., R.15E., assigned
N.89°-03'-36"W.

— LEGEND —

- O = 1"x24" iron pipe set wt. 1.68 lbs.
per lineal ft.
 * = Winnebago County Bernisen
Monument found
 Notebook 6 page 119, 120

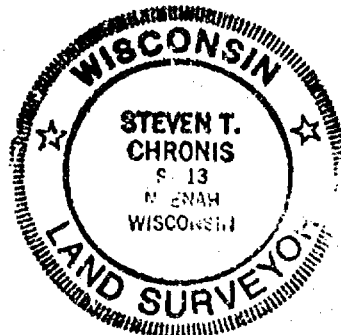

Dated this 29th day of November, 1994

Steven T. Chronis
 Wisconsin Registered Land Surveyor,
 Steven T. Chronis S-0913

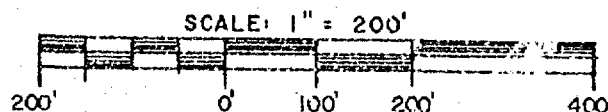

BOB RADTKE INC.
 6408 State Road "110"
 Winneconne, WI. 54926
 Tel: (414) 582-4114

This instrument drafted by Steven T. Chronis

L-0011



Stock No. 26273

STATE OF WISCONSIN)
WINNEBAGO COUNTY) SS

WINNEBAGO COUNTY CERTIFIED SURVEY MAP NO. 3075

Sheet 2 of 4

All of the West 1/2 of the SE 1/4 of the SE 1/4 of Section 13, T.19 N., R.15 E., Town of Winneconne, Winnebago County, Wisconsin

SURVEYOR'S CERTIFICATE:

I, Steven T. Chronis, Wisconsin Registered Land Surveyor of Bob Radtke, Inc., certify that I have surveyed, divided and mapped under the direction of Arden E. Christensen, all of the West Half (W 1/2) of the Southeast Quarter (SE 1/4) of the Southeast Quarter (SE 1/4) of Section Thirteen (13), Township Nineteen (19) North, Range Fifteen (15) East, Town of Winneconne, Winnebago County, Wisconsin, containing 868,298 square feet of land and being described by:

Commencing at the South Quarter (S 1/4) Corner of said Section 13; thence S.89°-03'-36"E. 1,318.04 feet, along the South line of the SE 1/4 of said Section 13 to the Southwest Corner of the SE 1/4 of the SE 1/4 and being the true point of beginning; Running thence N.01°-09'-51"W. 1,318.04 feet, along the West line of the SE 1/4 of the SE 1/4 to the Northwest Corner of the SE 1/4 of the SE 1/4; thence S.89°-11'-00"E. 658.51 feet, along the North line of the SE 1/4 of the SE 1/4; thence S.01°-11'-29"E. 1,319.48 feet, along the East line of the W 1/2 of the SE 1/4 of the SE 1/4 of said Section 13; thence N.89°-03'-36"W. 659.18 feet, along the South line of the SE 1/4 of said Section 13 to the true point of beginning, being subject to any and all easements and restrictions of record.

That such is a correct representation of all exterior boundaries of the land surveyed.

That I have fully complied with the provisions of Chapter 236.34 of the Wisconsin Statutes and the Land Subdivision Ordinance of Winnebago County in surveying, dividing and mapping the same.

Dated this 5th day of December, 1994.

Steven T. Chronis
Wisconsin Registered Land Surveyor
Steven T. Chronis, S-0913

OWNER'S CERTIFICATE OF DEDICATION:

As owner, I hereby certify that I caused the land described on this Certified Survey Map to be surveyed, divided, mapped and dedicated as represented on this map. I also certify that this Certified Survey Map is required by S.236.10 or S.236.12 to be submitted to the following for approval or objection: Town of Winneconne and the Winnebago County Planning and Zoning Committee.

Witness of the land and seal of said owner this 15th day of December, 1994.

In the presence of:

Marilyn E. Magera

Arden E. Christensen
Arden E. Christensen



Stock No. 26273

STATE OF WISCONSIN)
WINNEBAGO COUNTY) SS

WINNEBAGO COUNTY CERTIFIED SURVEY MAP NO. 3075

Sheet 3 of 4

All of the West 1/2 of the SE 1/4 of the SE 1/4 of Section 13, T.19 N., R.15 E., Town of Winneconne, Winnebago County, Wisconsin

STATE OF WISCONSIN)
WINNEBAGO COUNTY) SS

Personally came before me this 5th day of December, 1994, the above named Arden E. Christensen to me known to be the person who executed the foregoing instrument and acknowledged the same.

Mary J. Neel
Notary Public, Winneconne, Wisconsin
My Commission Expires 11/5/95

TOWN BOARD RESOLUTION:

Resolved, that the Certified Survey Map of the W 1/2 of the SE 1/4 of the SE 1/4 of Section 13, T.19 N., R.15 E., in the Town of Winneconne, Arden E. Christensen, owner, is hereby approved by the Town Board.

December 15, 1994 approved Arden E. Christensen
Date Town Chairman

Arden E. Christensen

December 15, 1994 signed Arden E. Christensen
Date Town Chairman

Arden E. Christensen

I hereby certify that the foregoing is a copy of a resolution adopted by the Town Board of the Town of Winneconne.

Marilyn E. Mugerauer
Town Clerk
Marilyn Mugerauer

COUNTY TREASURER'S CERTIFICATE:

STATE OF WISCONSIN)
WINNEBAGO COUNTY) SS

I, Ruth H. Bradley, being the duly elected, qualified and acting Treasurer of the County of Winnebago, do hereby certify that the records in my office show no unredeemed tax sales and no unpaid taxes or special assessments as of 12/16/94 affecting the lands in this Certified Survey Map.

Date: 12/16/94 Mary E. Krueger Deputy for
County Treasurer: Ruth H. Bradley

Dated this 5th day of December, 1994.

Steven T. Chronis
Wisconsin Registered Land Surveyor
Steven T. Chronis, S-0913



Stock No. 26273

STATE OF WISCONSIN) SS
WINNEBAGO COUNTY)WINNEBAGO COUNTY CERTIFIED SURVEY MAP NO. 3075

Sheet 4 of 4

All of the West 1/2 of the SE 1/4 of the SE 1/4 of Section 13, T.19 N., R.15 E., Town of Winneconne, Winnebago County, Wisconsin

CERTIFICATE OF TOWN TREASURER:STATE OF WISCONSIN) SS
WINNEBAGO COUNTY)I, Joy Meinen, being the duly elected, qualified and acting Town Treasurer of the Town of Winneconne, do hereby certify that in accordance with the records in my office, there are no unpaid taxes or unpaid special assessments as of 12/12/94, on any of the land included in this Certified Survey Map.Date: December 12, 1994Joy Meinen
Town Treasurer: Joy MeinenWINNEBAGO COUNTY PLANNING & ZONING COMMITTEE:

This Certified Survey Map of all of the W 1/2 of the SE 1/4 of the SE 1/4 of Section 13, T.19N., R.15 E., Town of Winneconne, Winnebago County, Wisconsin, Arden E. Christensen, owner, is hereby approved.

Dec. 19, 1994
DateJeannette Dickoff
By: Authorized RepresentativeDated this 5th day of December, 1994Steven T. Chronis
Wisconsin Registered Land Surveyor,
Steven T. Chronis, S-0913

894242

Register's Office
Winnebago County, Wis.
Received for record this 20th
day of Dec A.D., 1994
at 8:00 o'clock AM, and
filed in Vol. 1 of CSM
on page 3075
Marjorie K. Kahan
Register of Deeds

Pd 11.00

Certified Survey Map No. 3558

PART OF THE NORTHWEST 1/4 OF THE NORTHEAST 1/4 AND PART OF
THE SOUTHWEST 1/4 OF THE NORTHEAST 1/4 OF SECTION 13
TOWNSHIP 19 NORTH, RANGE 15 EAST, TOWN OF WINNECONNE
WINNEBAGO COUNTY, WISCONSIN.

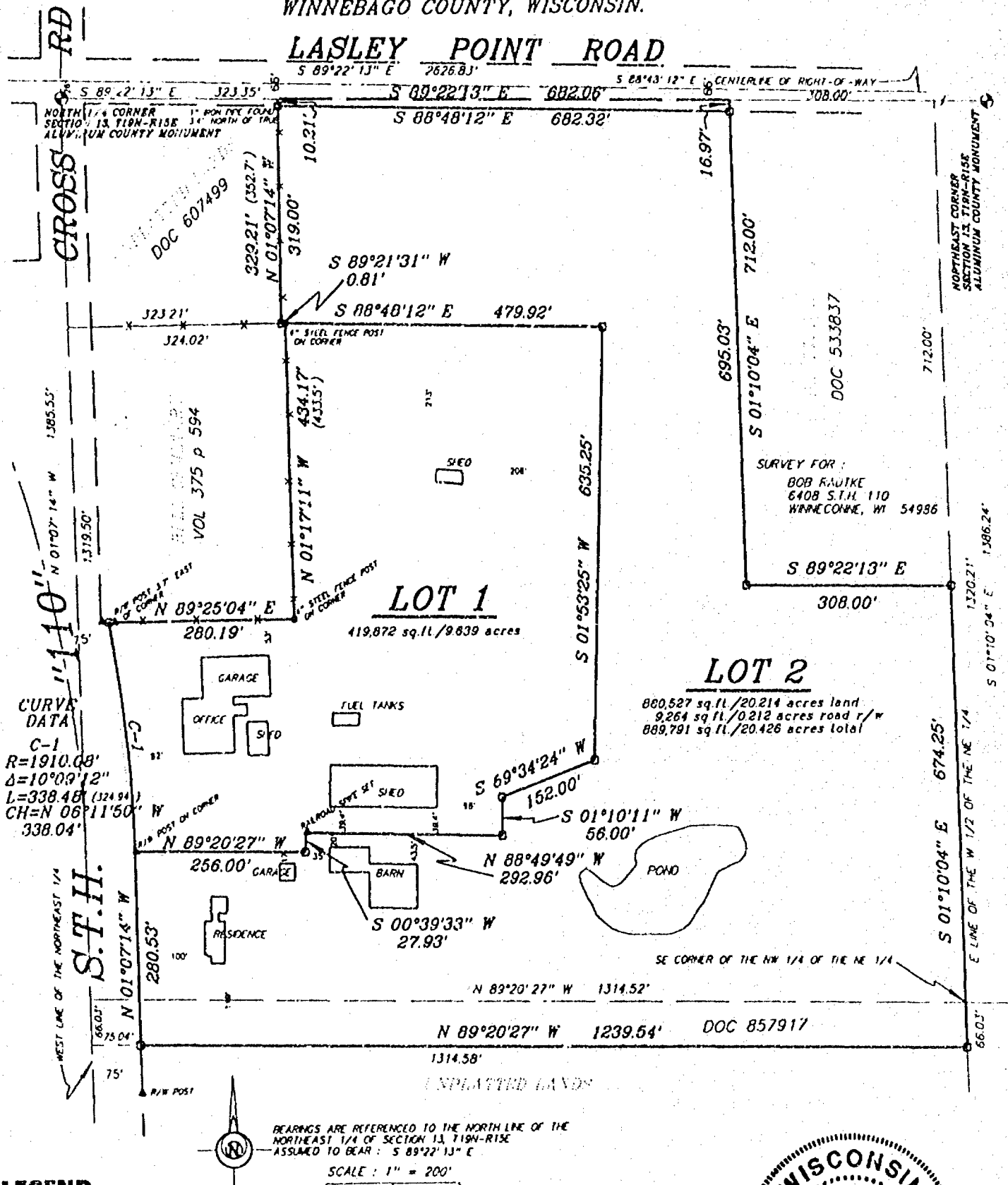

Sayler Surveying

Division of Martenson & Eisele, Inc.
Engineering, Surveying, Planning
28 North 1st Street • Box 252 • Winneconne, WI 54986
Phone 414-582-4234 • Fax 414-582-8656

PROJECT NO. 148-385

FIELD BOOK SDR BK2 PAGE 30

COMPUTER FILE W01-19-15-13-148-385 SHEET 1 OF 3

Certified Survey Map No. 3558

SURVEYOR'S CERTIFICATE:

I, David W. Carlson II, Registered Land Surveyor, do hereby certify:

That I have surveyed, divided and mapped, at the direction of Robert R. Radtke, part of the Northwest 1/4 of the Northeast 1/4 and part of the Southwest 1/4 of the Northeast 1/4 of Section 13, Township 19 North, Range 15 East, Town of Winneconne, Winnebago County, Wisconsin, described as follows: Commencing at the North 1/4 corner of said Section 13; thence South 89 degrees 22 minutes 13 seconds East 323.35 feet along the North line of said Northeast 1/4, to the point of beginning; thence continuing South 89 degrees 22 minutes 13 seconds East 682.06 feet, along the North line of said Northeast 1/4; thence South 01 degrees 10 minutes 04 seconds East 712.00 feet, along the West line of lands described in document number 533837; thence South 89 degrees 22 minutes 13 seconds East 308.00 feet, along the South line of lands described in document number 533837; thence South 01 degrees 10 minutes 04 seconds East 674.25 feet, along the East line of the West 1/2 of the Northeast 1/4; thence North 89 degrees 20 minutes 27 seconds West 1239.54 feet, along the South line of lands described in document number 857917; thence North 01 degrees 07 minutes 14 seconds West 280.53 feet, along the easterly line of State Trunk Highway "110"; thence continuing along the easterly line of State Trunk Highway "110" 338.48 feet on an arc of a curve to the left having a radius of 1910.08 feet and whose chord bears North 06 degrees 11 minutes 50 seconds West 338.04 feet; thence North 89 degrees 25 minutes 04 seconds East 280.19 feet, along the South line of lands described in volume 375, page 594; thence North 01 degrees 17 minutes 11 seconds West 434.17 feet, along the East line of lands described in volume 375, page 594; thence South 89 degrees 21 minutes 31 seconds West 0.81 feet; thence North 01 degrees 07 minutes 14 seconds West 329.21 feet, along the East line of lands described in document number 607499, to the point of beginning, reserving that portion on the north as presently used for road purposes.

That I have fully complied with Chapter 236.34 of the Wisconsin Statutes in surveying, dividing, and mapping the same and the Town of Winneconne, and Winnebago County Subdivision Ordinances.

This map is a correct representation of all of the exterior boundaries of land surveyed and the division thereof.

Given under my hand this 30th day of SEPT., 19 96.

David W. Carlson II
David W. Carlson II Reg. WI. Land Surveyor, S-2251

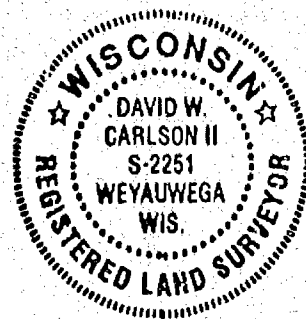

OWNERS CERTIFICATE:

As owners we, the undersigned, hereby certify that we caused the land above described to be surveyed, divided and mapped and dedicated to the public all as shown and represented on this map.

Robert R. Radtke 10/14/96
Owner Date
Robert R. Radtke

Muriel I. Radtke 10/14/96
Owner Date
Muriel I. Radtke

State of Wisconsin)
Winnebago County)SS

Personally came before me on the 14th day of October, 19 96 the above owners to me known to be the persons who executed the foregoing instrument and acknowledge the same.

[Signature]
Notary

My Commission Expires September 5, 1997

Certified Survey Map No. 3558

Certificate of Planning Committee:

Pursuant to the Land Subdivision Regulations of the County of Winnebago, Wisconsin, all the requirements for approval have been fulfilled. This Minor Subdivision was approved by the Winnebago County Planning and Zoning Committee on 22nd day of October, 1996.

Joanne M. Severt
Chairman, Planning and Zoning Committee

Treasurer's Certificate:

I hereby certify that there are no unpaid taxes or unpaid special assessments on any of the lands shown hereon.

Joy Meinen
Town Treasurer

Burton Schmidt
County Treasurer

10-17-96
Date:

10/18/96
Date:

Town Board Approval:

We hereby certify that the Town of Winneconne has reviewed and approved this certified survey map.

Anden E. Christensen
Town Chairman
Date
10-17-96

Marilyn E. Magerauer 10-17-96
Town Clerk Date

This CSM is contained wholly within the property described in the following recorded instruments:

Owner(s) of record	Document(s)	Parcel Number(s)
Robert R. & Muriel I. Radtke	505126 401634, V.1143-P.292, V.807-P.617 857917	030-0133-00 030-0133-01 030-0135-00

952726

Register's Office
Winnebago County, Wis.
Received for record this 22nd
day of October A.D., 1996
at 2:38 o'clock P M. and
filed in Vol. 1 of CSM
on page 3558

Susan Whanghoff
Register of Deeds



David W. Carlson II
9-30-96

Chg
14

Saylor Surveying

PROJECT NO. 148-385 SHEET 3 OF 3

CERTIFIED SURVEY MAP NO. 3427**SURVEYOR'S CERTIFICATE:**

I, THOMAS F. HALVERSON, REGISTERED WISCONSIN LAND SURVEYOR, CERTIFY THAT I HAVE SURVEYED AND MAPPED PART OF THE NORTHWEST 1/4 OF THE NORTHWEST 1/4 OF SECTION 13, TOWNSHIP 19 NORTH, RANGE 15 EAST, TOWN OF WINNECONNE, WINNEBAGO COUNTY, WISCONSIN, BOUNDED AND DESCRIBED AS FOLLOWS: COMMENCING AT THE NORTHWEST 1/4 OF SECTION 13; THENCE S00-47-47E, 1222.17 FEET ALONG THE WEST LINE OF THE NORTHWEST 1/4 TO THE POINT OF BEGINNING; THENCE N88-30-06E, 248.50 FEET; THENCE N51-51-27E, 157.23 FEET; THENCE N28-48-00E, 155.05 FEET; THENCE N04-10-03W, 201.07 FEET; THENCE N04-58-41E, 176.17 FEET; THENCE N00-06-39E, 4.31 FEET TO THE SOUTHWEST CORNER OF LANDS DESCRIBED IN DOCUMENT NUMBER 723363 AS EVIDENCED AND OCCUPIED; THENCE S89-48-52E, 363.00 FEET ALONG THE SOUTH LINE OF SAID RECORDED LANDS AS EVIDENCED AND OCCUPIED TO THE SOUTHWEST CORNER OF LANDS DESCRIBED IN DOCUMENT NUMBER 825377; THENCE S89-09-31E, 496.73 FEET ALONG THE SOUTH LINE OF SAID DESCRIBED LANDS TO THE EAST LINE OF THE NORTHWEST 1/4 OF THE NORTHWEST 1/4 OF SECTION 13; THENCE S00-57-43E, 728.48 FEET ALONG SAID EAST LINE TO THE SOUTH LINE OF THE NORTHWEST 1/4 OF THE NORTHWEST 1/4 OF SECTION 13; THENCE N89-15-37W, 1318.13 FEET ALONG SAID SOUTH LINE TO THE WEST LINE OF THE NORTHWEST 1/4 OF SECTION 13; THENCE N00-47-47W, 100.00 FEET ALONG SAID WEST LINE TO THE POINT OF BEGINNING.

THAT I HAVE MADE SUCH SURVEY UNDER THE DIRECTION OF STEVE CHRONIS, RADTKE DEVELOPMENT INCORPORATED, 6408 S.T.H. "110", WINNECONNE, WISCONSIN 54986.

THAT THIS MAP IS A CORRECT REPRESENTATION OF THE EXTERIOR BOUNDARY LINES OF THE LAND SURVEYED.

THAT I HAVE FULLY COMPLIED WITH THE PROVISIONS OF CHAPTER 236.34 OF THE WISCONSIN STATUTES AND THE SUBDIVISION ORDINANCE OF WINNEBAGO COUNTY.

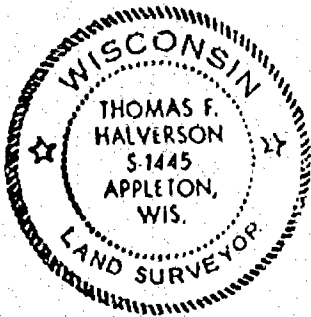

Thomas F. Halverson 4/24/96
 THOMAS F. HALVERSON, RLS-1445 DATED
 CAROW LAND SURVEYING CO., INC.
 1837 W. WISCONSIN AVE., P.O. BOX 1297
 APPLETON, WISCONSIN 54912-1297
 A959.29-96 RDD 4-23-96

NOTES:

- 1) THE PROPERTY OWNER(S) OF RECORD IS (ARE): LAKE BREEZE GOLF CLUB, INC.
- 2) THIS CSM IS PART OF TAX PARCEL NO(S): 0300139
- 3) THIS CSM IS CONTAINED WHOLLY WITHIN THE PROPERTY DESCRIBED IN THE FOLLOWING RECORDED INSTRUMENTS(S): DOCUMENT NO. 750694

TOWN BOARD CERTIFICATE:

WE HEREBY CERTIFY THAT THE TOWN OF WINNECONNE BOARD OF SUPERVISORS APPROVED THIS CERTIFIED SURVEY MAP ON THE 16th DAY OF May, 1996.

Arden E. Christensen
 TOWN CHAIRPERSON

Therilyn E. Mugerauer
 TOWN CLERK

CERTIFIED SURVEY MAP NO. 3427

COUNTY PLANNING AND ZONING COMMITTEE APPROVAL:

PURSUANT TO THE WINNEBAGO COUNTY SUBDIVISION ORDINANCE, ALL REQUIREMENTS FOR APPROVAL HAVE BEEN FULFILLED. *ml* *ml*

THIS CERTIFIED SURVEY MAP WAS APPROVED THIS 24th DAY OF May, 1996.

CHAIRPERSON, WINNEBAGO COUNTY PLANNING AND ZONING COMMITTEE

CORPORATE OWNER'S CERTIFICATE:

AS OWNER(S), I (WE) HEREBY CERTIFY THAT WE CAUSED THE LAND DESCRIBED ON THIS CERTIFIED SURVEY MAP TO BE SURVEYED, MAPPED AND DIVIDED AS REPRESENTED HEREON. I (WE) ALSO CERTIFY THAT THIS MAP IS REQUIRED BY S. 236.10 OR 236.12 OF THE WISCONSIN STATUTES TO BE SUBMITTED TO THE FOLLOWING FOR APPROVAL: TOWN OF WINNECONNE AND WINNEBAGO COUNTY.

WITNESS THE HAND AND SEAL OF SAID OWNERS THIS 1st DAY OF May 1996.

LAKE BREEZE GOLF CLUB, INC.
OWNER(S)

LAVERNE OLSON, PRESIDENT

JANET OLSON, SECRETARY

STATE OF WISCONSIN)
) SS
COUNTY OF WINNEBAGO)

PERSONALLY CAME BEFORE ME THIS 15th DAY OF MAY, 1996, THE ABOVE NAMED PERSONS TO ME KNOWN TO BE THE PERSONS WHO EXECUTED THE FOREGOING INSTRUMENT AND ACKNOWLEDGED THE SAME.

NOTARY PUBLIC

MY COMMISSION EXPIRES: 7-6-97

TREASURER'S CERTIFICATE:

I HEREBY CERTIFY THAT THERE ARE NO UNPAID TAXES OR UNPAID SPECIAL ASSESSMENTS ON ANY OF THE LAND INCLUDED ON THIS CERTIFIED SURVEY MAP.

TOWN TREASURER

5-15-96

DATED

COUNTY TREASURER

DATED

THOMAS F. HALVERSON, RLS-1445 DATED
CAROW LAND SURVEYING CO., INC.
1837 W. WISCONSIN AVE., P.O. BOX 1297
APPLETON, WISCONSIN 54912-1297
A959.29-96 RDD 4-23-96

937255

Register's Office

Winnebago County, Wis.

Received for record this 28th

day of May A.D., 1996

at 8:08 o'clock A M. and

filed in Vol. 1 of R.S.M.

on page 3427

Susan Whamphill
Register of Deeds

Carroll Land Survey.

Chg
16

CERTIFIED SURVEY MAP NO. 3941

BEING ALL OF OUTLOT 1 OF CERTIFIED SURVEY MAP NUMBER 3427 AS RECORDED IN VOLUME 1 OF CERTIFIED SURVEY MAPS ON PAGE 3427 AS DOCUMENT NO. 937255 AND PART OF THE NORTHEAST 1/4 OF THE NORTHWEST 1/4, NORTHWEST 1/4 OF THE NORTHWEST 1/4, SOUTHEAST 1/4 OF THE NORTHWEST 1/4, SOUTHWEST 1/4 OF THE NORTHWEST 1/4, NORTHEAST 1/4 OF THE SOUTHWEST 1/4, NORTHWEST 1/4 OF THE SOUTHWEST 1/4, SOUTHEAST 1/4 OF THE SOUTHWEST 1/4 AND THE SOUTHWEST 1/4 OF THE SOUTHWEST 1/4, ALL IN SECTION 13, TOWNSHIP 19 NORTH, RANGE 15 EAST, TOWN OF WINNECONNE, WINNEBAGO COUNTY, WISCONSIN.

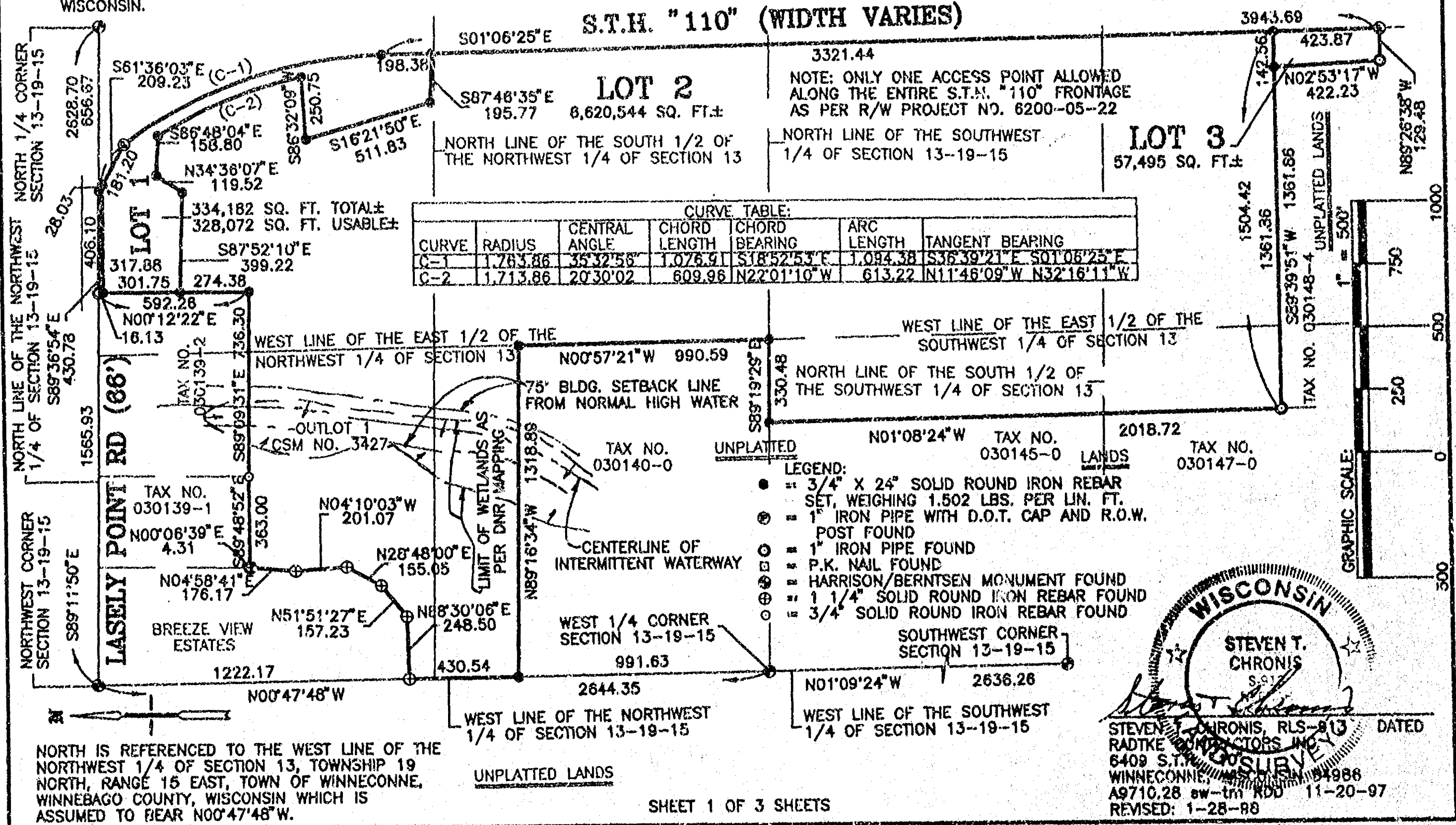

CERTIFIED SURVEY MAP NO. 3941**SURVEYOR'S CERTIFICATE:**

I, STEVEN T. CHRONIS, REGISTERED WISCONSIN LAND SURVEYOR, CERTIFY THAT I HAVE SURVEYED, DIVIDED AND MAPPED ALL OF OUTLOT 1 OF CERTIFIED SURVEY MAP NO. 3427 AS RECORDED IN VOLUME 1 OF CERTIFIED SURVEY MAPS ON PAGE 3427 AS DOCUMENT NO. 937255, PART OF THE NORTHEAST 1/4 OF THE NORTHWEST 1/4, NORTHWEST 1/4 OF THE NORTHWEST 1/4, SOUTHEAST 1/4 OF THE NORTHWEST 1/4, SOUTHWEST 1/4 OF THE NORTHWEST 1/4, NORTHEAST 1/4 OF THE SOUTHWEST 1/4, NORTHWEST 1/4 OF THE SOUTHWEST 1/4, SOUTHEAST 1/4 OF THE SOUTHWEST 1/4 AND SOUTHWEST 1/4 OF THE SOUTHWEST 1/4, ALL IN SECTION 13, TOWNSHIP 19 NORTH, RANGE 15 EAST, TOWN OF WINNECONNE, WINNEBAGO COUNTY, WISCONSIN, BOUNDED AND DESCRIBED AS FOLLOWS: COMMENCING AT THE WEST 1/4 CORNER OF SECTION 13; THENCE N00-47-48W, 991.63 FEET ALONG THE WEST LINE OF THE NORTHWEST 1/4 OF SECTION 13 TO THE POINT OF BEGINNING; THENCE CONTINUING N00-47-48W, 430.54 FEET ALONG SAID WEST LINE TO THE SOUTH LINE OF BREEZE VIEW ESTATES; THENCE N88-30-06E, 248.50 FEET ALONG SAID SOUTH LINE; THENCE N51-51-27E, 157.23 FEET ALONG THE SOUTHEASTERLY LINE OF BREEZE VIEW ESTATES; THENCE N28-48-00E, 155.05 FEET ALONG SAID SOUTHEASTERLY LINE; THENCE N04-10-03W, 201.07 FEET ALONG THE EAST LINE OF BREEZE VIEW ESTATES; THENCE N04-58-41E, 176.17 FEET ALONG SAID EAST LINE; THENCE N00-06-39E, 4.31 FEET ALONG SAID EAST LINE TO A NORTH LINE OF OUTLOT 1 OF CERTIFIED SURVEY MAP NO. 3427; THENCE S89-48-52E, 363.00 FEET ALONG SAID NORTH LINE; THENCE S89-09-31E, 736.30 FEET ALONG SAID NORTH LINE AND ITS EXTENSION EAST; THENCE N00-12-22E, 592.26 FEET TO THE NORTH LINE OF THE NORTHWEST 1/4 OF SECTION 13; THENCE S89-11-50E, 406.10 FEET ALONG SAID NORTH LINE TO THE WESTERLY RIGHT-OF-WAY LINE OF S.T.H. "110"; THENCE S61-36-03E, 209.23 FEET ALONG SAID WESTERLY LINE; THENCE ALONG THE ARC OF A 1763.86 FOOT RADIUS CURVE OF SAID WESTERLY LINE, THE CHORD WHICH BEARS S18-62-53E AND IS 1076.91 FEET IN LENGTH; THENCE S01-06-25E, 39-3.69 FEET ALONG SAID WESTERLY LINE; THENCE N89-26-38W, 129.48 FEET; THENCE N02-53-17W, 422.23 FEET; THENCE S89-39-51W, 1361.86 FEET; THENCE N01-08-24W, 2018.72 FEET; THENCE S89-19-29E, 330.48 FEET TO THE WEST LINE OF THE EAST 1/2 OF THE NORTHWEST 1/4 OF SECTION 13; THENCE N00-57-21W, 990.59 FEET ALONG SAID WEST LINE; THENCE N89-16-34W, 1318.89 FEET TO THE POINT OF BEGINNING. SUBJECT TO ALL EASEMENTS AND RESTRICTIONS OF RECORD.

THAT I HAVE MADE SUCH SURVEY UNDER THE DIRECTION OF LAVERNE OLSON, PRESIDENT, LAKE BREEZE GOLF CLUB INC.

THAT THIS MAP IS A CORRECT REPRESENTATION OF THE EXTERIOR BOUNDARY LINES OF THE LAND SURVEYED.

THAT I HAVE FULLY COMPLIED WITH THE PROVISIONS OF CHAPTER 236.34 OF THE WISCONSIN STATUTES AND THE SUBDIVISION ORDINANCE OF WINNEBAGO COUNTY.

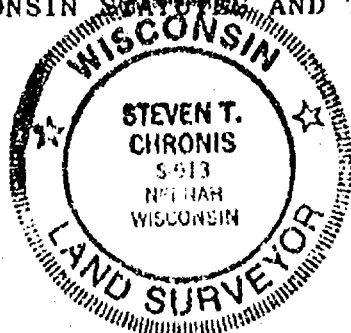

Steven T. Chronis 12/3/97
 STEVEN T. CHRONIS, RLS-913 DATED
 RADTKE CONTRACTORS, INC.
 6409 S.T.H. "110"
 WINNECONNE, WISCONSIN 54986
 A9710.28 sw tm dv RFR 11-20-97

NOTES:

- 1) THE PROPERTY OWNER(S) OF RECORD IS: LAKE BREEZE GOLF CLUB, INC.
- 2) THIS CSM IS ALL OF TAX PARCEL NO(S): 030-0141, 030-0142, 030-0143, 030-0144, 030-0146, 030-0148, 030-0137, 030-0139 AND 030-0137-02.
- 3) THIS CSM IS CONTAINED WHOLLY WITHIN THE PROPERTY DESCRIBED IN THE FOLLOWING RECORDED INSTRUMENT(S): DOCUMENT NO. 750694 & 858697.

TREASURER'S CERTIFICATE:

I HEREBY CERTIFY THAT THERE ARE NO UNPAID TAXES OR UNPAID SPECIAL ASSESSMENTS ON ANY OF THE LAND INCLUDED ON THIS CERTIFIED SURVEY MAP.

Julie Vintholz 2/20/98 *Mark Krueger* Deputy 3/20/98
 TOWN TREASURER DATED COUNTY TREASURER DATED

CERTIFIED SURVEY MAP NO. 3941

COUNTY PLANNING AND ZONING COMMITTEE APPROVAL:

PURSUANT TO THE WINNEBAGO COUNTY SUBDIVISION ORDINANCE, ALL REQUIREMENTS FOR APPROVAL HAVE BEEN FULFILLED.

THIS CERTIFIED SURVEY MAP WAS APPROVED THIS 27 DAY OF March, 1991.

CHAIRPERSON, WINNEBAGO COUNTY PLANNING AND ZONING COMMITTEE

CORPORATE OWNER'S CERTIFICATE:

LAKE BREEZE GOLF CLUB, INC., A CORPORATION DULY ORGANIZED AND EXISTING UNDER AND BY VIRTUE OF THE LAWS OF THE STATE OF WISCONSIN, AS OWNER, DOES HEREBY CERTIFY THAT SAID CORPORATION CAUSED THE LAND DESCRIBED ON THIS CERTIFIED SURVEY MAP TO BE SURVEYED, DIVIDED, AND MAPPED AS REPRESENTED ON THIS CERTIFIED SURVEY MAP.

LAKE BREEZE GOLF CLUB, INC., DOES FURTHER CERTIFY THAT THIS CERTIFIED SURVEY MAP IS REQUIRED BY S.236.10 OR S.236.12 TO BE SUBMITTED TO THE FOLLOWING FOR APPROVAL OR OBJECTION: TOWN OF WINNECONNE AND WINNEBAGO COUNTY.

IN WITNESS WHEREOF, THE SAID LAKE BREEZE GOLF CLUB, INC. HAS CAUSED THESE PRESENTS TO BE SIGNED BY LAVERNE OLSON, ITS PRESIDENT, AND COUNTERSIGNED BY JANET OLSON, ITS SECRETARY, AT WINNECONNE WISCONSIN AND ITS CORPORATE SEAL TO BE HEREUNTO AFFIXED ON THIS 5th, DAY OF March, 1998.

IN THE PRESENCE OF:

LAKE BREEZE GOLF CLUB, INC.
OWNER(S)

LAVERNE OLSON, PRESIDENT

JANET OLSON, SECRETARY

STATE OF WISCONSIN)
) SS
COUNTY OF WINNEBAGO)

PERSONALLY CAME BEFORE ME THIS 5TH DAY OF MARCH, 1998, LAVERNE OLSON, PRESIDENT, AND JANET OLSON, SECRETARY OF THE ABOVE NAMED CORPORATION, TO ME KNOWN TO BE THE PERSONS WHO EXECUTED THE FOREGOING INSTRUMENT, AND TO ME KNOWN TO BE SUCH PRESIDENT AND SECRETARY OF SAID CORPORATION, AND ACKNOWLEDGE THAT THEY EXECUTED THE FOREGOING INSTRUMENT AS SUCH OFFICERS AS THE DEED OF SAID CORPORATION, BY THEIR AUTHORITY.

NOTARY PUBLIC

MY COMMISSION EXPIRES: 8-6-2000

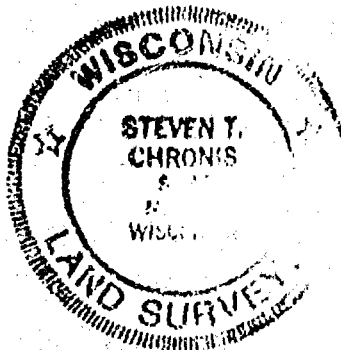
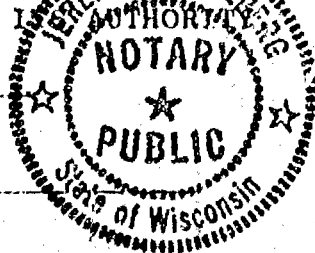

STEVEN T. CHRONIS, RLS-913 DATED
RADTKE CONTRACTORS, INC.
6409 S.T.H. "110"
WINNECONNE, WISCONSIN 54986
A9710.28 sw tm dv RFR 11-20-97

CERTIFIED SURVEY MAP NO. 3941**TOWN BOARD APPROVAL:**

WE HEREBY CERTIFY THAT THE TOWN OF WINNECONNE HAS REVIEWED AND
 APPROVED THIS CERTIFIED SURVEY MAP ON THE 19th DAY OF March,
 1998.

Arden E. Christensen 3/19/98
 TOWN CHAIRPERSON DATED

Marilyn E. Mugerauer 3/19/98
 TOWN CLERK DATED

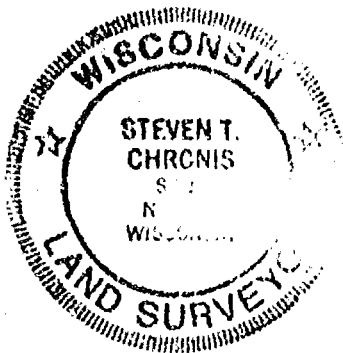

Steven T. Chronis 12/3/97
 STEVEN T. CHRONIS, RLS-913 DATED
 RADTKE CONTRACTORS, INC.
 6409 S.T.H. "110"
 WINNECONNE, WISCONSIN 54986
 A9710.28 sw tm dv RFR 11-20-97

SHEET 4 OF 4 SHEETS

1002616

Registrar's Office
 Winnebago County, Wis.
 Received for record this 27th
 day of March A.D., 1998
 at 2:24 o'clock P.M. and
 recorded in Vol. 1 of CSW
 on page 3941
Diana Whamagiff
 Register of Deeds

PART OF THE SOUTHWEST 1/4 OF THE SOUTHEAST 1/4, AND PART OF LOT 1 OF
CERTIFIED SURVEY MAP 3076, BEING PART OF THE SOUTHEAST 1/4 OF THE SOUTHEAST 1/4,
ALL IN SECTION 13, TOWNSHIP 19 NORTH, RANGE 16 EAST, TOWN OF WINNECONNE,
WINNEBAGO COUNTY, WISCONSIN

STATE OF
NEW YORK
COUNTY OF NEW YORK

UNCLASSIFIED

01400000

100-443884-1

CHINA IN 1980

S.T.H. 110

C.T.H. "GG"

DOT FILE NO. 70-110-1223-04

MEMO

- 1-1/2" S.S. HXN PIPE 30' 2" LONG
 1-1/2" S.S. HXN PIPE 30' 2" LONG
 2" S.S. HXN PIPE 30' 2" LONG
 1-1/2" S.S. HXN PIPE 30' 2" LONG
 1-1/2" S.S. HXN PIPE 30' 2" LONG
 2" S.S. HXN PIPE 30' 2" LONG
 OVERALL 2' 6" DIA
 APPROXIMATE WEIGHT
 1000 LBS
 APPROXIMATE 10
 NO ACCESS TO THE 10' FROM THE 10'

1. 1949年10月1日，中华人民共和国成立，标志着中国历史的新纪元。
 2. 1954年9月，第一届全国人民代表大会第一次会议在北京召开，通过了《中华人民共和国宪法》。
 3. 1956年1月，中共中央提出“百花齐放，百家争鸣”的方针，以促进科学和文化事业的繁荣。
 4. 1958年5月，中国共产党第八次全国代表大会召开，提出了“鼓足干劲，力争上游，多快好省地建设社会主义”的总路线。
 5. 1960年1月，中共中央发出《关于农村整社整风的指示》，要求在全国农村开展整社整风运动。
 6. 1962年1月，中国共产党八届十二中全会在北京召开，决定对彭德怀等“反党集团”成员进行审查。
 7. 1966年5月，中共中央、毛泽东发出《五·一六通知》，标志着“文化大革命”的开始。
 8. 1969年4月，中国共产党第九次全国代表大会在北京召开，进一步确立了“以阶级斗争为纲”的方针。
 9. 1971年7月，中国共产党八届十二中全会通过《关于刘少奇、邓小涛等“反党反社会主义”的决议》。
 10. 1976年10月，中共中央粉碎“四人帮”，结束了“文化大革命”。
 11. 1978年12月，中国共产党十一届三中全会在北京召开，作出了把党和国家的工作重心转移到经济建设上来的战略决策。
 12. 1982年9月，中国共产党第十二次全国代表大会在北京召开，提出了“建设有中国特色的社会主义”的总任务。
 13. 1987年10月，中国共产党第十三次全国代表大会在北京召开，提出了“一个中心，两个基本点”的基本路线。
 14. 1992年10月，中国共产党第十四次全国代表大会在北京召开，确立了社会主义市场经济体制的改革目标。
 15. 1997年9月，中国共产党第十五次全国代表大会在北京召开，提出了“依法治国，建设社会主义法治国家”的方针。
 16. 2002年11月，中国共产党第十六次全国代表大会在北京召开，提出了“三个代表”重要思想。
 17. 2007年10月，中国共产党第十七次全国代表大会在北京召开，提出了“科学发展观”。
 18. 2012年11月，中国共产党第十八次全国代表大会在北京召开，提出了“中国梦”。
 19. 2017年10月，中国共产党第十九次全国代表大会在北京召开，提出了“新时代中国特色社会主义思想”。
 20. 2022年10月，中国共产党第二十次全国代表大会在北京召开，提出了“全面建设社会主义现代化国家”的总任务。

[illegible]

ALL INFORMATION CONTAINED HEREIN IS UNCLASSIFIED
DATE 08-19-2010 BY 60322 UCBAW/SJS/KSP

Martenson & Biele, Inc.
Flowing • Drilling • Backfilling • Installation

Mr. W. Mark H. Conner, WI 1-5041
Phone 616-541-4141 Fax 616-541-4141

1990年12月15日

1990

FILED OCT 19 1964

711 251140-4 DND 2474 0 00 1

The following are listed as:

CERTIFIED SURVEY MAP NO. 5402

PART OF THE SOUTHWEST 1/4 OF THE SOUTHEAST 1/4, AND PART OF LOT 1 OF CERTIFIED SURVEY MAP 3075, BEING PART OF THE SOUTHEAST 1/4 OF THE SOUTHEAST 1/4, ALL IN SECTION 13, TOWNSHIP 19 NORTH, RANGE 15 EAST, TOWN OF WINNECONNE, WINNEBAGO COUNTY, WISCONSIN.

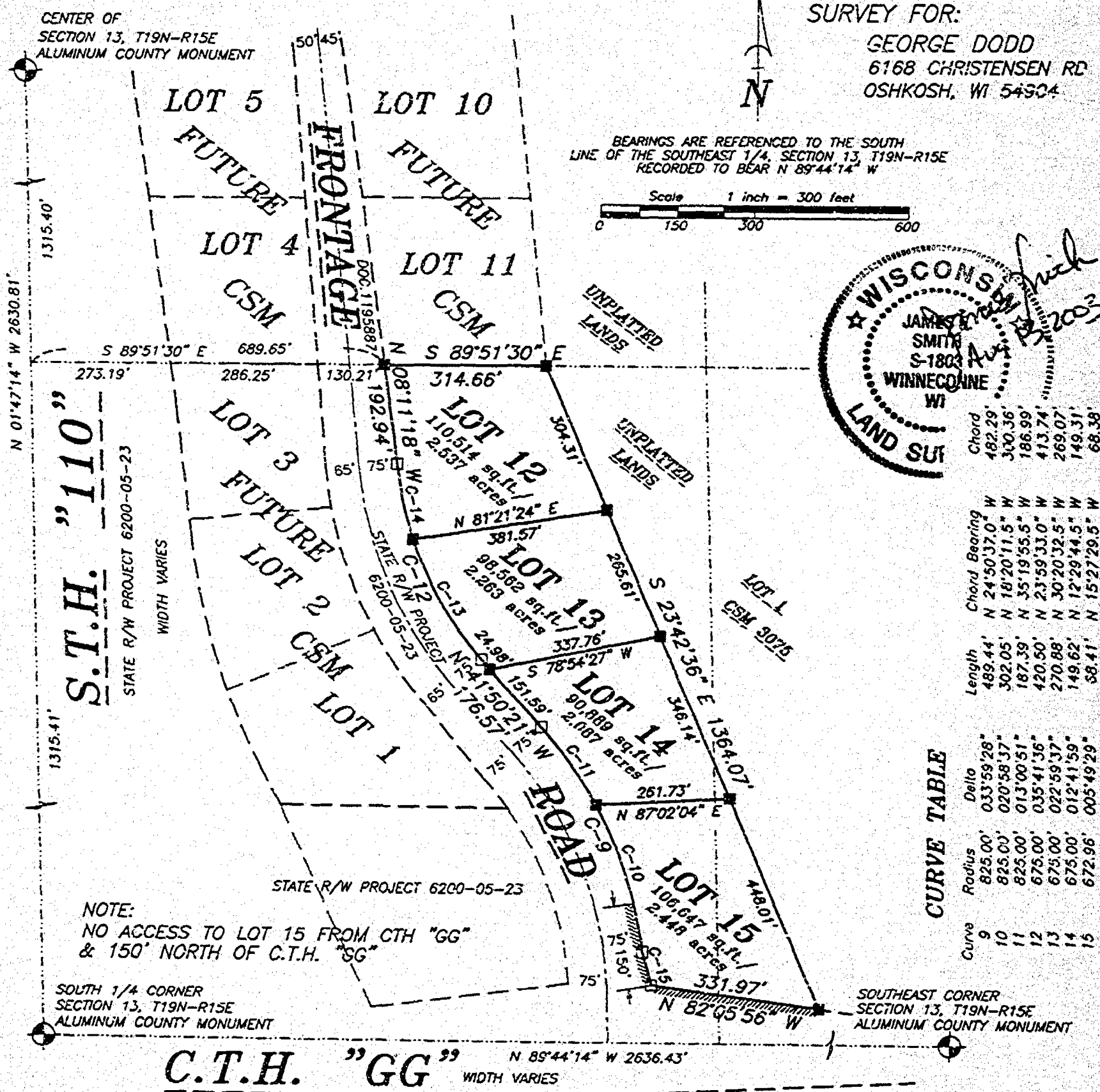

DOT NOTES:

DOT FILE NO. 70-110-1223-04

NO IMPROVEMENTS OR STRUCTURES ARE ALLOWED BETWEEN THE RIGHT-OF-WAY LINE AND THE HIGHWAY SETBACK LINE. IMPROVEMENTS AND STRUCTURES INCLUDE, BUT ARE NOT LIMITED TO, SIGNS, PARKING AREAS, DRIVEWAYS, WELLS, SEPTIC SYSTEMS, DRAINAGE FACILITIES, BUILDINGS AND RETAINING WALLS. IT IS EXPRESSLY INTENDED THAT THIS RESTRICTION IS FOR THE BENEFIT OF THE PUBLIC AS PROVIDED IN SECTION 236.293, WISCONSIN STATUTES, AND SHALL BE ENFORCEABLE BY THE WISCONSIN DEPARTMENT OF TRANSPORTATION OR ITS ASSIGNS. CONTACT THE WISCONSIN DEPARTMENT OF TRANSPORTATION FOR MORE INFORMATION. THE PHONE NUMBER MAY BE OBTAINED BY CONTACTING THE COUNTY HIGHWAY DEPARTMENT.

THE OWNER OF LAND THAT DIRECTLY OR INDIRECTLY DISCHARGES STORM WATER UPON A STATE TRUNK HIGHWAY OR CONNECTING HIGHWAY SHALL SUBMIT TO THE DEPARTMENT A DRAINAGE PLAN THAT ENSURES THAT THE ANTICIPATED DISCHARGE OF STORM WATER UPON A STATE TRUNK HIGHWAY OR CONNECTING HIGHWAY FOLLOWING THE DEVELOPMENT OF THE LAND IS LESS THAN OR EQUAL TO THE DISCHARGE PRECEDING THE DEVELOPMENT AND THAT THE ANTICIPATED DISCHARGE WILL NOT ENDANGER OR HARM THE TRAVELING PUBLIC, DOWNSTREAM PROPERTIES OR TRANSPORTATION FACILITIES.

THE LOTS OF THIS LAND DIVISION MAY EXPERIENCE NOISE LEVELS EXCEEDING THE LEVELS IN S. TRANS 405.04, TABLE 1. THESE LEVELS ARE BASED ON FEDERAL STANDARDS. OWNERS OF THESE LOTS ARE RESPONSIBLE FOR ABATING NOISE SUFFICIENT TO PROTECT THESE LOTS.

Martenson & Eisele, Inc.

Planning - Surveying - Engineering - Architecture

109 W. Main St., Omro, WI 54963

Phone (920) 685-6240 Fax (920) 685-6340

www.martenson-eisele.com

Email: meomro@charter.net

PROJECT NO. 0-0777-002d

FIELD BOOK FILE/SDR

FILE: 0777002csm.DWG SHEET 1 OF 3

This instrument was drafted by: DW

CERTIFIED SURVEY MAP NO. 5402

PART OF THE SOUTHWEST 1/4 OF THE SOUTHEAST 1/4, AND PART OF LOT 1 OF
CERTIFIED SURVEY MAP 3075, BEING PART OF THE SOUTHEAST 1/4 OF THE SOUTHEAST 1/4,
ALL IN SECTION 13, TOWNSHIP 19 NORTH, RANGE 15 EAST, TOWN OF WINNECONNE,
WINNEBAGO COUNTY, WISCONSIN.

SURVEY FOR:

GEORGE DODD
6168 CHRISTENSEN RD
OSHKOSH, WI 54904

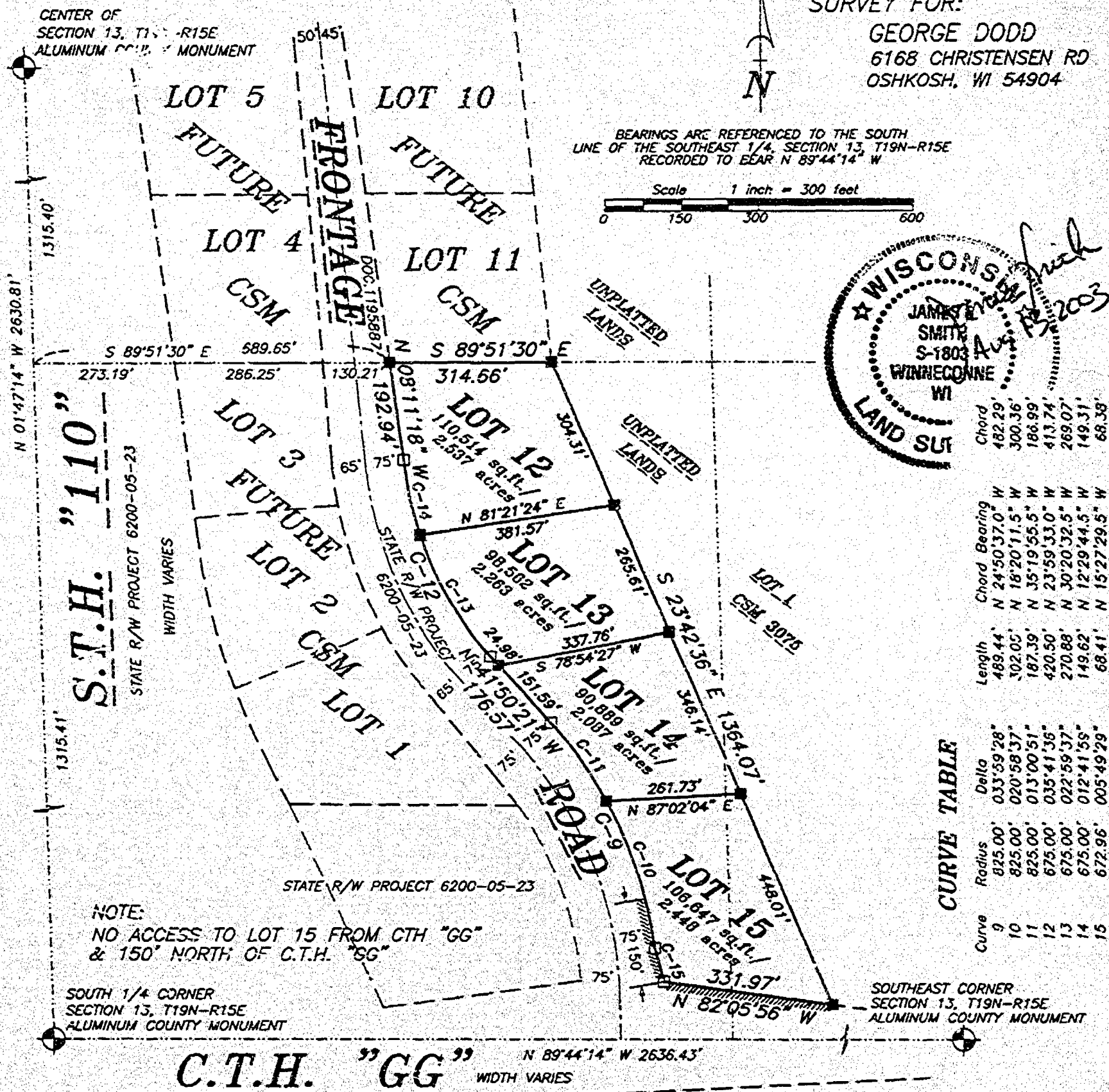

Curve	Radius	Della
9	825.00'	033°59'28"
10	825.00'	020°58'33"
11	825.00'	013°00'55"
12	675.00'	035°41'38"
13	675.00'	022°59'33"
14	675.00'	012°41'58"
15	672.96'	005°49'29"

LEGEND

- 1-1/4" O.D. IRON PIPE SET, 24" LONG,
WEIGHING 1.130 LBS. PER LIN. FOOT
- 3/4" REBAR FOUND
- 1-1/4" O.D. IRON PIPE FOUND
- △ 1-1/4" REBAR FOUND
- ▣ 2" IRON PIPE FOUND
- ⊗ CHISELED "X" FOUND
- ⊕ GOVERNMENT CORNER
- ✕✕ FENCE LINE
- () RECORDED AS
- //// NO ACCESS TO LOT 15 FROM CTH "GG"

Martenson & Eisele, Inc.

Planning - Surveying - Engineering - Architecture

109 W. Main St., Omro, WI 54963
Phone: (920) 685-6240 Fax: (920) 685-6340

www.martenson-cisele.com
Email meosmro@charter.net

DOT NOTES:

DOT FILE NO. 70-110-1223-04

NO IMPROVEMENTS OR STRUCTURES ARE ALLOWED BETWEEN THE RIGHT-OF-WAY LINE AND THE HIGHWAY SETBACK LINE. IMPROVEMENTS AND STRUCTURES INCLUDE, BUT ARE NOT LIMITED TO, SIGNS, PARKING AREAS, DRIVEWAYS, WELLS, SEPTIC SYSTEMS, DRAINAGE FACILITIES, BUILDINGS AND RETAINING WALLS. IT IS EXPRESSLY INTENDED THAT THIS RESTRICTION IS FOR THE BENEFIT OF THE PUBLIC AS PROVIDED IN SECTION 236.293, WISCONSIN STATUTES, AND SHALL BE ENFORCEABLE BY THE WISCONSIN DEPARTMENT OF TRANSPORTATION OR ITS ASSIGNS. CONTACT THE WISCONSIN DEPARTMENT OF TRANSPORTATION FOR MORE INFORMATION. THE PHONE NUMBER MAY BE OBTAINED BY CONTACTING THE COUNTY HIGHWAY DEPARTMENT.

THE OWNER OF LAND THAT DIRECTLY OR INDIRECTLY DISCHARGES STORM WATER UPON A STATE TRUNK HIGHWAY OR CONNECTING HIGHWAY SHALL SUBMIT TO THE DEPARTMENT A DRAINAGE PLAN THAT ENSURES THAT THE ANTICIPATED DISCHARGE OF STORM WATER UPON A STATE TRUNK HIGHWAY OR CONNECTING HIGHWAY FOLLOWING THE DEVELOPMENT OF THE LAND IS LESS THAN OR EQUAL TO THE DISCHARGE PRECEDING THE DEVELOPMENT AND THAT THE ANTICIPATED DISCHARGE WILL NOT ENDANGER OR HARM THE TRAVELING PUBLIC, DOWNSTREAM PROPERTIES OR TRANSPORTATION FACILITIES.

THE LOTS OF THIS LAND DIVISION MAY EXPERIENCE NOISE LEVELS EXCEEDING THE LEVELS IN S. TRANS 405.04, TABLE 1. THESE LEVELS ARE BASED ON FEDERAL STANDARDS. OWNERS OF THESE LOTS ARE RESPONSIBLE FOR ABATING NOISE SUFFICIENT TO PROTECT THESE LOTS.

PROJECT NO. 0-0777-002d

FIELD BOOK FILE/SDR

FILE: 0777002csm.DWG SHEET 1 OF 3

This instrument was drafted by: DWG

Certified Survey Map No. 5402

SURVEYOR'S CERTIFICATE:

I, James E. Smith, Registered Land Surveyor, do hereby certify:

That I have surveyed, divided and mapped, at the direction of George Dodd, part of the Southeast 1/4 of the Southeast 1/4, and part of Lot 1 of Certified Survey Map 1075, being part of the Southeast 1/4 of the Southeast 1/4, all in Section 13, Township 19 North, Range 15 East, Town of Wisconsin, Winnebago County, Wisconsin, described as follows:

Commencing at the South 1/4 corner of said Section 13, thence North 01 degree 47 minutes 14 seconds West 1313.41 feet, along the West line of said South-west 1/4 of the Southeast 1/4, thence South 29 degrees 51 minutes 30 seconds East 499.65 feet, along the North line of said Southeast 1/4 of the Southeast 1/4, to the point of beginning, thence South 29 degrees 51 minutes 30 seconds East 316.66 feet, along the North line of said Southeast 1/4 of the Southeast 1/4, thence South 23 degrees 43 minutes 36 seconds East 1264.67 feet, thence North 03 degrees 03 minutes 56 seconds West 331.97 feet, along the North line of C.T. & "C.C.", thence along the East line of a FRONTAGE ROAD, on an arc of a curve to the left 68.44 feet, having a radius of 673.96 feet and a chord which bears North 15 degrees 27 minutes 29.5 seconds West 68.38 feet, thence along said East line of a FRONTAGE ROAD, on an arc of a curve to the left 68.44 feet, having a radius of 673.96 feet and a chord which bears North 24 degrees 50 minutes 27 seconds West 68.29 feet, thence North 41 degrees 59 minutes 21 seconds West 176.37 feet, along said East line of a FRONTAGE ROAD, thence along said East line of a FRONTAGE ROAD, on an arc of a curve to the right 420.50 feet, having a radius of 473.61 feet and a chord which bears North 23 degrees 59 minutes 37 seconds West 411.74 feet, thence North 04 degrees 11 minutes 18 seconds West 197.64 feet, along said East line of a FRONTAGE ROAD, to the point of beginning.

That I have fully complied with Chapter 234.34 of the Wisconsin Statutes in surveying, dividing, and mapping the same and the Town of Wisconsin, and Winnebago County heretofore Ordained on.

This map is a correct representation of all of the owner's boundaries of land surveyed and its division thereon.

Given under my hand this 13 day of April 2003

James E. Smith
James E. Smith, Reg. WI Land Surveyor, S-1405



OWNER'S CERTIFICATE:

As owner I, the undersigned, hereby certify that I caused the land above described to be surveyed, divided and mapped and dedicated to the public as shown and represented on this map.

All lots and blocks are hereby restricted so that no owner, possessor, user, lessee or other person may have any right of direct vehicle ingress from or across to any highway lying within the right-of-way of S.T. 11, "110", it is expressly intended that this restriction constitutes a restriction for the benefit of the public as provided in s. 234.293, Stats., and shall be enforceable by the Department or its assignee. Any access shall be allowed only by special exception. Any access allowed by special exception shall be confirmed and granted only through the driveway permitting process and all permits are revocable.

George H. Dodd 12-11-02
George H. Dodd Dec
THE GEORGE H. DODD TRUST

George R. Dodd 12-13-02
George R. Dodd Dec

State of Wisconsin)
Winnebago County)

Personally came before me on the 11 day of Dec 2003 the above described person
be the person who executed the foregoing instrument and acknowledge the same.

James E. Smith
PROTEST NO. 20172-0000

My Commission Expires 4/1/04
SHEET 2 of 2



Certified Survey Map No. 540a

Certification of Planning Commission

Pursuant to the Land Subdivision Regulation of the County of Winnebago, Wisconsin, all the requirements for approval have been fulfilled. This Map Subdivision was approved by the Winnebago County Planning and Zoning Commission on 11/14/03 by Resolution No. 03-09

[Signature]
Chairperson, Planning and Zoning Commission

Town Board's Certificate

I hereby certify that there are no unpaid taxes or unpaid special assessments on any of the lands shown hereon.

[Signature] 11/14/03
Town Engineer Date

[Signature] 11/20/03
County Treasurer Deputy Date

Town Board Approval

We hereby certify that the Town of Winnebago has reviewed and approved this certified survey map.

[Signature] 11/14/03
Town Clerk Date

[Signature] 11/14/03
Town Clerk Date

This CSD is contained wholly within the property described in the following recorded instruments:

Description of land	Document(s)	Parcel Number(s)
THE GEORGE H. DODD TRUST	1106114	07001132(part)
Joe H. Dodd/George H. Dodd	1152935	07001135(part)



PROJECT NO.

00717-0001

SHEET 2 OF 3

12-02-06
RECORDING OFFICE
WINNEBAGO COUNTY, WI
RECORDED IN
BOOK 113 PAGE 1
11/20/03
[Handwritten signature]

Certified Survey Map No. 5402

Certificate of Planning Committee:

Pursuant to the Land Subdivision Regulations of the County of Winnebago, Wisconsin, all the requirements for approval have been fulfilled. This Minor Subdivision was approved by the Winnebago County Planning and Zoning Committee on 19th day of December 2003.

John G. Schmitt
Chairperson, Planning and Zoning Committee

Treasurer's Certificate:

I hereby certify that there are no unpaid taxes or unpaid special assessments on any of the lands shown hereon.

Larry Peterson
Town Treasurer

11-14-03
Date

Diana M. Hellmuth
County Treasurer

Deputy

11-20-03
Date

Town Board Approval:

We hereby certify that the Town of Winneconne has reviewed and approved this certified survey map.

Therese Bengtson
Town Chairperson

11-14-03
Date

Yvonne Zobel
Town Clerk

11-14-03
Date

This CSM is contained wholly within the property described in the following recorded instruments:

Owner(s) of record	Document(s)	Parcel Number(s)
THE GEORGE H. DODD TURST	1106134	0300152(part)
Joey R. Dodd/Georgette Dodd	1152935	03001530i(part)

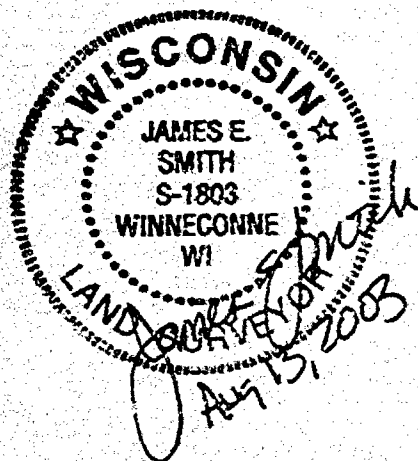

122922206
REGISTER'S OFFICE
WINNEBAGO COUNTY, WI
RECORDED ON
12/19/2003 03:04PM
SUBMITTING
REGISTER OF DEEDS
RECORDING FEE 15.00
TRANSFER FEE 3
OF PAGES 3

CERTIFIED SURVEY MAP NO. 5401

PART OF THE NORTHWEST 1/4 OF THE SOUTHEAST 1/4.
SECTION 10, TOWNSHIP 10 NORTH, RANGE 10 EAST,
TOWN OF WINNECUMBE, WINNECUMBE COUNTY, MINNESOTA.

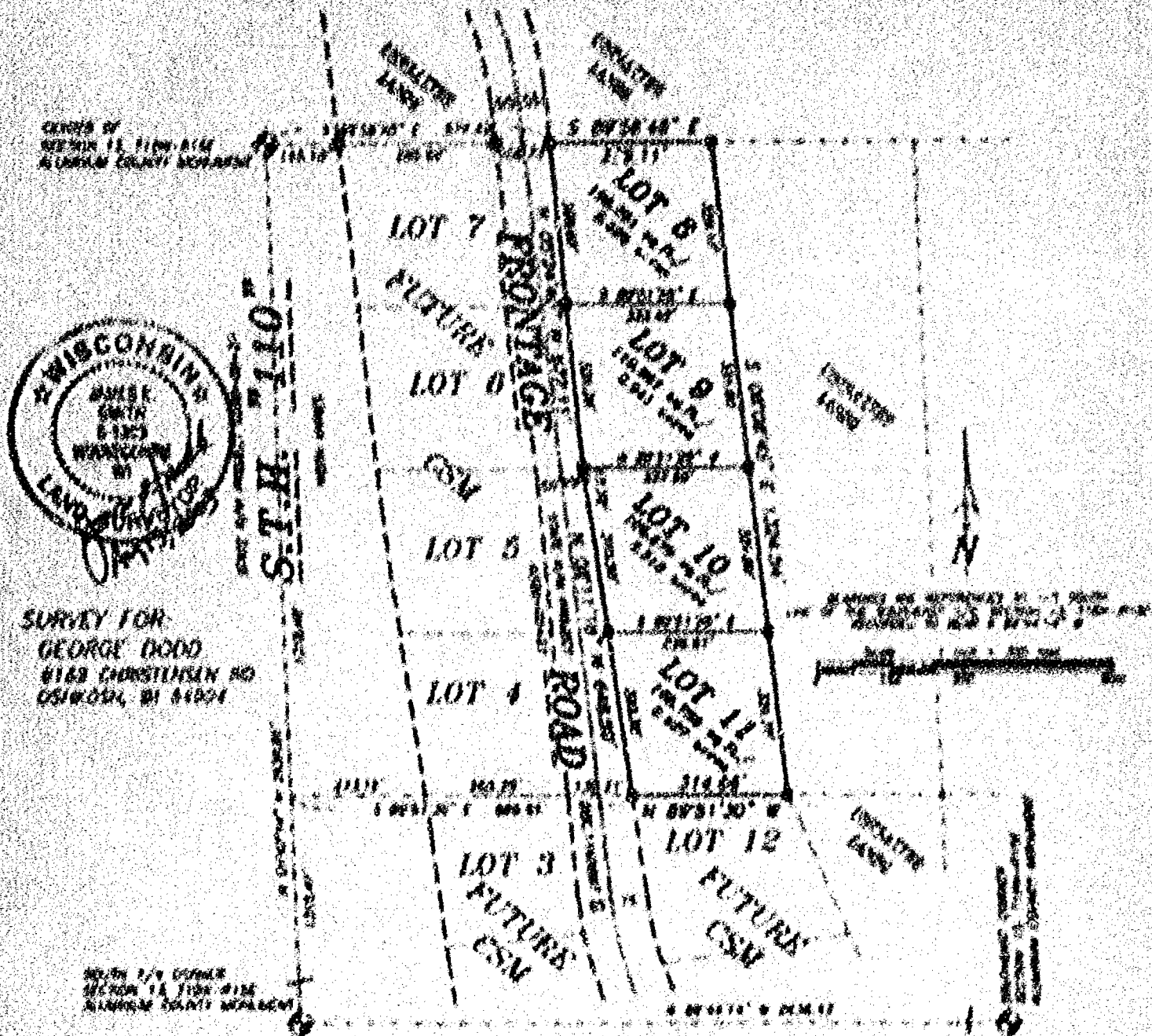

DOT FILE NO. 70-110-1224-04

2000年12月

NO DISCREPANCIES IN STRUCTURES AND ALLOWANCES BETWEEN THE AIRCRAFT-GEAR
LINE AND THE COMPANY'S RECORDS. INFORMATION AND DATA FROM
INCLUDE, BUT ARE NOT LIMITED TO, THE FOLLOWING: DESIGN, CONSTRUCTION,
MATERIALS, TESTING, MAINTENANCE, INSPECTION, REPAIRS AND REVISIONS.
SINCE IT IS GENERALLY KNOWN THAT THE DESIGN OF THE AIRCRAFT-GEAR
SYSTEM IS THE MOST CRITICAL IN THE DESIGN OF THE AIRCRAFT,
STRUCTURE, AND SHALL BE SUBJECT TO THE MOST RIGOROUS INSPECTION OF
THE AIRCRAFT-GEAR SYSTEM, THE COMPANY'S RECORDS OF THE DESIGN OF
THE AIRCRAFT-GEAR SYSTEM ARE THE MOST CRITICAL IN THE DESIGN OF
THE AIRCRAFT-GEAR SYSTEM. THE COMPANY'S RECORDS OF THE DESIGN OF
THE AIRCRAFT-GEAR SYSTEM ARE THE MOST CRITICAL IN THE DESIGN OF
THE AIRCRAFT-GEAR SYSTEM.

FOR WORK OF SAME TYPE PERFORMED IN CONNECTION WITH RESEARCH PROGRAM WITHIN
OF A STATE POLICE AGENCY OR COMMISSION AGENCY AGENCIES OF THE
DEPARTMENT OF JUSTICE AND OTHER LAW ENFORCEMENT AGENCIES OF THE UNITED STATES
DEPARTMENT OF JUSTICE FROM A STATE POLICE AGENCY OR COMMISSION
AGENCY POLICE AND DEPARTMENT OF JUSTICE FOR THE YEAR 1964 AND 1965
FOR THE PURPOSES OF THE ACTING AND FOR THE PURPOSES OF THE ACTING
FOR THE PURPOSES OF THE ACTING AND FOR THE PURPOSES OF THE ACTING
FOR THE PURPOSES OF THE ACTING AND FOR THE PURPOSES OF THE ACTING

[illegible]

SECOND

- B 1-1/2" S.S. BUSH PIPE SET AT 10' LONG
 ATTACHED TO 1" DIA. 20' IN. PIPE
 C 1/2" RUBBER FLOORING
 D 1-1/2" S.S. BUSH PIPE FLOORING
 E 1-1/2" RUBBER FLOORING
 F 2" BUSH PIPE FLOORING
 G CHAIRS 7" FLOORING
 H CONCRETE CHAIRS
 I TEND LINE
 J APPROXIMATE AS



Martenson & Kleck, Inc.

Paving - Paving - Paving

ALL INFORMATION CONTAINED HEREIN IS UNCLASSIFIED

Page 1 of 1

有奇效。此藥正治諸虛百損，精神

1. Name of the person: _____

1952年5月 4 日 4 日 4 日 4 日

1944 1945 1946

NY 100-108801-100

14-00000

CERTIFIED SURVEY MAP NO. 5401

PART OF THE NORTHWEST 1/4 OF THE SOUTHEAST 1/4,
SECTION 13, TOWNSHIP 19 NORTH, RANGE 15 EAST,
TOWN OF WINNECONNE, WINNEBAGO COUNTY, WISCONSIN.

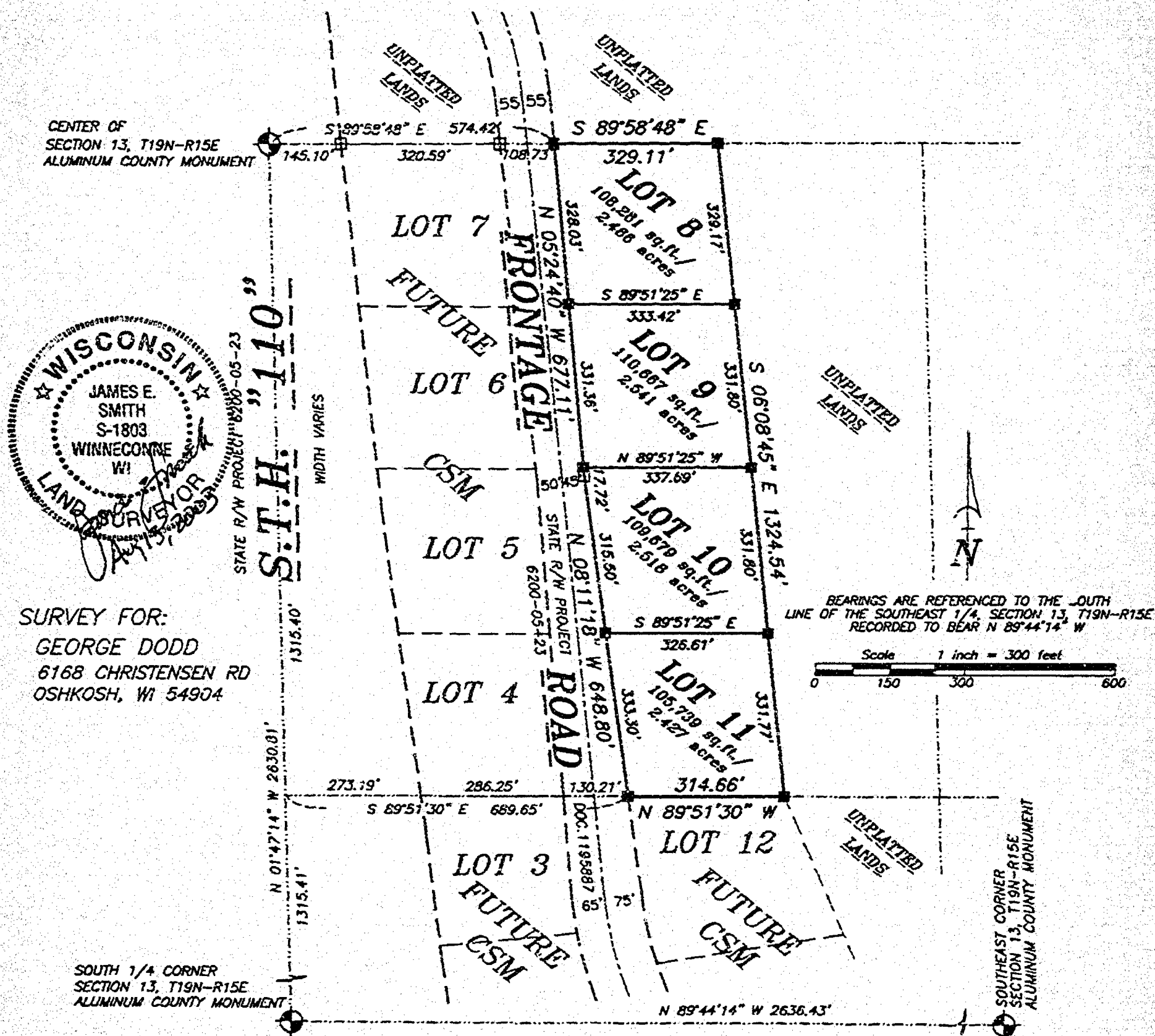

SURVEY FOR:
GEORGE DODD
6168 CHRISTENSEN RD
OSHKOSH, WI 54904

DOT FILE NO. 70-110-1225-04

DOT NOTES:

NO IMPROVEMENTS OR STRUCTURES ARE ALLOWED BETWEEN THE RIGHT-OF-WAY LINE AND THE HIGHWAY SETBACK LINE. IMPROVEMENTS AND STRUCTURES INCLUDE, BUT ARE NOT LIMITED TO, SIGNS, PARKING AREAS, DRIVEWAYS, WELLS, SEPTIC SYSTEMS, DRAINAGE FACILITIES, BUILDINGS AND RETAINING WALLS. IT IS EXPRESSLY INTENDED THAT THIS RESTRICTION IS FOR THE BENEFIT OF THE PUBLIC AS PROVIDED IN SECTION 236.293, WISCONSIN STATUTES, AND SHALL BE ENFORCEABLE BY THE WISCONSIN DEPARTMENT OF TRANSPORTATION OR ITS ASSIGNS. CONTACT THE WISCONSIN DEPARTMENT OF TRANSPORTATION FOR MORE INFORMATION. THE PHONE NUMBER MAY BE OBTAINED BY CONTACTING THE COUNTY HIGHWAY DEPARTMENT.

THE OWNER OF LAND THAT DIRECTLY OR INDIRECTLY DISCHARGES STORM WATER UPON A STATE TRUNK HIGHWAY OR CONNECTING HIGHWAY SHALL SUBMIT TO THE DEPARTMENT A DRAINAGE PLAN THAT ENSURES THAT THE ANTICIPATED DISCHARGE OF STORM WATER UPON A STATE TRUNK HIGHWAY OR CONNECTING HIGHWAY FOLLOWING THE DEVELOPMENT OF THE LAND IS LESS THAN OR EQUAL TO THE DISCHARGE PRECEDING THE DEVELOPMENT AND THAT THE ANTICIPATED DISCHARGE WILL NOT ENDANGER OR HARM THE TRAVELING PUBLIC, DOWNSTREAM PROPERTIES OR TRANSPORTATION FACILITIES.

THE LOTS OF THIS LAND DIVISION MAY EXPERIENCE NOISE LEVELS EXCEEDING THE LEVELS IN S. TRANS 405.04, TABLE 1. THESE LEVELS ARE BASED ON FEDERAL STANDARDS. OWNERS OF THESE LOTS ARE RESPONSIBLE FOR ABATING NOISE SUFFICIENT TO PROTECT THESE LOTS.

LEGEND

- 1-1/4" O.D. IRON PIPE SET, 24" LONG, WEIGHING 1.130 LBS. PER LIN. FOOT
- 3/4" REBAR FOUND
- 1-1/4" O.D. IRON PIPE FOUND
- △ 1-1/4" REBAR FOUND
- 2" IRON PIPE FOUND
- ⊗ CHISELED "X" FOUND
- ⊙ GOVERNMENT CORNER
- FENCE LINE
- () RECORDED AS

Martenson & Eisele, Inc.

Planning - Surveying - Engineering - Architecture

109 W. Main St., Oshkosh, WI 54903

Phone (920) 685-6240 Fax (920) 685-6340

www.martenson-eisele.com

Email mcomro@charter.net

PROJECT NO. 0-0777-002c

FIELD BOOK FILE/SDR

FILE: 0777002csm.DWG SHEET 1 OF 3

This instrument was drafted by: DWG

63

CERTIFIED SURVEY MAP NO. 5401

PART OF THE NORTHWEST 1/4 OF THE SOUTHEAST 1/4,
SECTION 13, TOWNSHIP 19 NORTH, RANGE 15 EAST,
TOWN OF WINNECONNE, WINNEBAGO COUNTY, WISCONSIN.

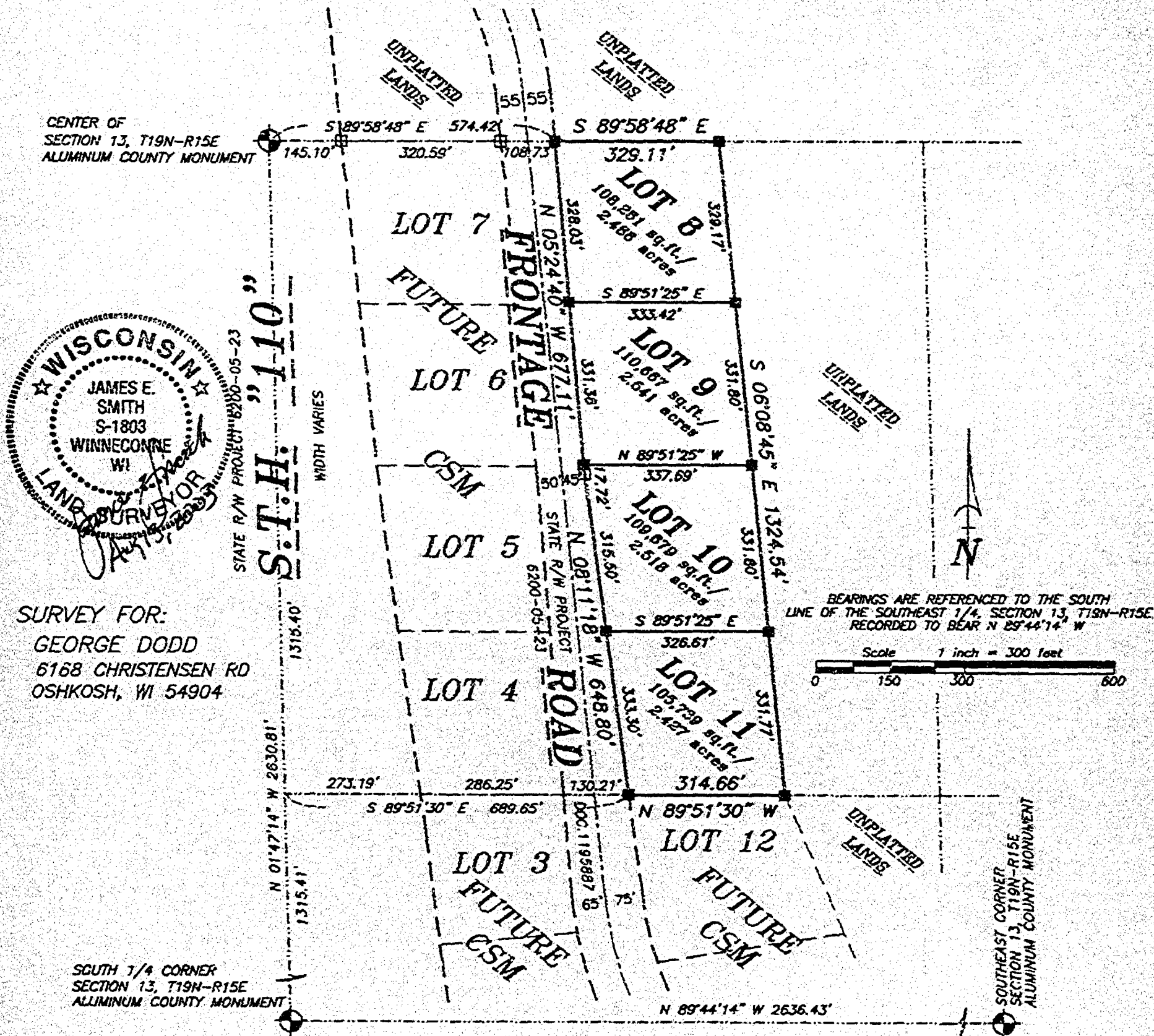

SURVEY FOR:
GEORGE DODD
6168 CHRISTENSEN RD
OSHKOSH, WI 54904

DOT FILE NO. 70-110-1225-04

DOT NOTES:

NO IMPROVEMENTS OR STRUCTURES ARE ALLOWED BETWEEN THE RIGHT-OF-WAY LINE AND THE HIGHWAY SETBACK LINE. IMPROVEMENTS AND STRUCTURES INCLUDE, BUT ARE NOT LIMITED TO, SIGNS, PARKING AREAS, DRIVEWAYS, WELLS, SEPTIC SYSTEMS, DRAINAGE FACILITIES, BUILDINGS AND RETAINING WALLS. IT IS EXPRESSLY INTENDED THAT THIS RESTRICTION IS FOR THE BENEFIT OF THE PUBLIC AS PROVIDED IN SECTION 236.293, WISCONSIN STATUTES, AND SHALL BE ENFORCEABLE BY THE WISCONSIN DEPARTMENT OF TRANSPORTATION OR ITS ASSIGNS. CONTACT THE WISCONSIN DEPARTMENT OF TRANSPORTATION FOR MORE INFORMATION. THE PHONE NUMBER MAY BE OBTAINED BY CONTACTING THE COUNTY HIGHWAY DEPARTMENT.

THE OWNER OF LAND THAT DIRECTLY OR INDIRECTLY DISCHARGES STORM WATER UPON A STATE TRUNK HIGHWAY OR CONNECTING HIGHWAY SHALL SUBMIT TO THE DEPARTMENT A DRAINAGE PLAN THAT ENSURES THAT THE ANTICIPATED DISCHARGE OF STORM WATER UPON A STATE TRUNK HIGHWAY OR CONNECTING HIGHWAY FOLLOWING THE DEVELOPMENT OF THE LAND IS LESS THAN OR EQUAL TO THE DISCHARGE PRECEDING THE DEVELOPMENT AND THAT THE ANTICIPATED DISCHARGE WILL NOT ENDANGER OR HARM THE TRAVELING PUBLIC, DOWNSTREAM PROPERTIES OR TRANSPORTATION FACILITIES.

THE LOTS OF THIS LAND DIVISION MAY EXPERIENCE NOISE LEVELS EXCEEDING THE LEVELS IN S. TRANS 405.04, TABLE 1. THESE LEVELS ARE BASED ON FEDERAL STANDARDS. OWNERS OF THESE LOTS ARE RESPONSIBLE FOR ABATING NOISE SUFFICIENT TO PROTECT THESE LOTS.

LEGEND

- 1-1/4" O.D. IRON PIPE SET, 24" LONG, WEIGHING 1.130 LBS. PER LIN. FOOT
- 3/4" REBAR FOUND
- 1-1/4" O.D. IRON PIPE FOUND
- △ 1-1/4" REBAR FOUND
- ▣ 2" IRON PIPE FOUND
- ⊗ CHISELED "X" FOUND
- ⊙ GOVERNMENT CORNER
- FENCE LINE
- () RECORDED AS

Martenson & Eisele, Inc.

Planning - Surveying - Engineering - Architecture

109 W. Main St., Omro, WI 54963

Phone (920) 685-6240 Fax (920) 685-6340

www.martenson-eisele.com

Email meomro@charter.net

PROJECT NO. 0-0777-002c

FIELD BOOK FILE/SDR

FILE: 0777002csm.DWG SHEET 1 OF 3

This instrument was drafted by: DW

Certified Survey Map No. 5401

SURVEYOR'S CERTIFICATE

I, James F. Smith, Registered Land Surveyor, do hereby certify:

That I have surveyed, divided and mapped, at the direction of George Dodd, one of the Northwest 1/4 of the Southeast 1/4, Section 13, Township 19 North, Range 15 East, Town of Wisconsin, Winnebago County, Wisconsin, described as follows:

Commencing at the South 1/4 corner of said Section 13; thence North 81 degrees 07 minutes 14 seconds West 1315.41 feet, along the West line of the Southwest 1/4 of the Southeast 1/4, thence South 85 degrees 51 minutes 10 seconds East 689.65 feet, along the South line of said Northwest 1/4 of the Southeast 1/4, to the point of beginning; thence North 08 degrees 11 minutes 18 seconds West 648.80 feet, along the East line of a TRACT 1/2 ACRES BEAD, thence North 03 degrees 24 minutes 40 seconds West 677.11 feet, along the East line of a TRACT 1/2 ACRES BEAD, thence South 89 degrees 54 minutes 48 seconds East 329.11 feet, along the North line of said Northwest 1/4 of the Southeast 1/4, thence South 66 degrees 04 minutes 45 seconds East 1324.34 feet, thence North 80 degrees 51 minutes 30 seconds West 314.66 feet, along the South line of said Northwest 1/4 of the Southeast 1/4, to the point of beginning.

That I have fully complied with Chapter 236.34 of the Wisconsin Statutes in surveying, dividing, and mapping the same and the Town of Wisconsin, and Winnebago County Subdivision Ordinances.

This map is a correct representation of all of the existing boundaries of land surveyed and the divisions thereof.

Given under my hand this 13 day of Aug, 2003.

James F. Smith
James F. Smith, Reg. Land Surveyor, 5-1401

OWNER'S CERTIFICATE

As owner I, the undersigned, hereby certify that I caused the land above described to be surveyed, divided and mapped and dedicated to the public as shown and represented on this map.

All lots and blocks are hereby restricted so that no owner, possessor, user, licensee or other person may have any right of direct vehicular ingress from or egress to any highway lying within the right-of-way of S.T. 11 "110", it is expressly intended that this restriction constitute a restriction for the benefit of the public as provided in s. 236.251, Stats., and shall be enforceable by the department or its agents. Any access shall be allowed only by special exception. Any access allowed by special exception shall be confirmed and granted only through the driveway permitting process and all permits are revocable.

George H. Dodd 12-11-03
George H. Dodd
THE GEORGE H. DODD TRUST

State of Wisconsin)
) SS
Winnebago County)

Personally came before me on the 11 day of Dec, 2003, the above named person to be the person who executed the foregoing instrument and acknowledge the same.

James F. Smith

My Commission Expires 4/4/04

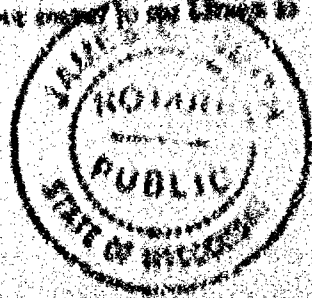

Certified Survey Map No. 5401

Certificate of Planning Commission

Permit to the Land Subdivision Regulation of the County of Winnebago, Wisconsin, all the requirements for approval have been fulfilled. This Minor Subdivision was approved by the Winnebago County Planning and Zoning Commission on 11th day of November 2003.

[Signature]
Chairman, Planning and Zoning Commission

Treasurer's Certificate

I hereby certify that there are no unpaid taxes or unpaid special assessments on any of the lands shown hereon.

[Signature]
Terry Lehman
Town Treasurer

11-14-03
Date

[Signature]
County Treasurer

11-20-03
Date

Town Board Approval

We hereby certify that the Town of Winnebago has reviewed and approved this certified survey map.

[Signature]
Town Clerk

11-14-03
Date

[Signature]
Town Clerk

11-14-03
Date

This CSM is contained wholly within the property described in the following recorded instrument:

Owner(s) of record

Document(s)

Parcel Number(s)

THE CHURCH OF CHRIST TRUST

01148134

0300151(part)



[Handwritten signature]

[Vertical text and stamps, including 'RECEIVED' and 'NOV 18 2003']

Certified Survey Map No. 5401

Certificate of Planning Committee:

Pursuant to the Land Subdivision Regulations of the County of Winnebago, Wisconsin, all the requirements for approval have been fulfilled. This Minor Subdivision was approved by the Winnebago County Planning and Zoning Committee on 19th day of December, 2003.

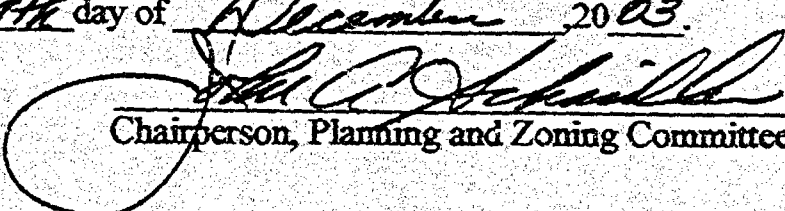
Chairperson, Planning and Zoning Committee

Treasurer's Certificate:

I hereby certify that there are no unpaid taxes or unpaid special assessments on any of the lands shown hereon.

Judy Lehnsm
Town Treasurer

11-14-03
Date

Diana M. Hellmann
County Treasurer
Deputy
11-20-03
Date

Town Board Approval:

We hereby certify that the Town of Winneconne has reviewed and approved this certified survey map.

Theresa Bengtson
Town Chairperson
11-14-03
Date

Yvonne Zobel
Town Clerk
11-14-03
Date

This CSM is contained wholly within the property described in the following recorded instruments:

Owner(s) of record	Document(s)	Parcel Number(s)
THE GEORGE H. DODD TRUST	01106134	0300151(part)

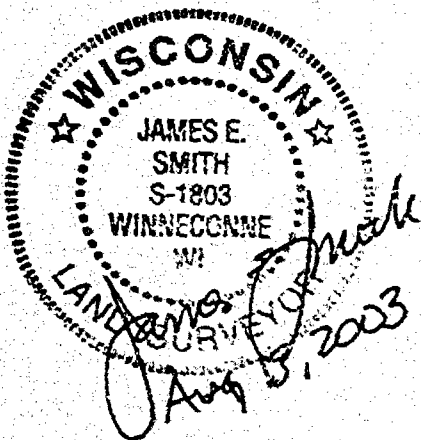

1292205
REGISTER'S OFFICE
WINNEBAGO COUNTY, WI
RECORDED ON
12/19/2003 03:04PM
101.1 P.5401
SUSAN WINNICHOF
REGISTER OF DEEDS
RECORDING FEE 15.00
TRANSFER FEE 3
\$ 18.00

10-10-1964

PART OF THE NORTHWEST 1/4 OF THE SOUTHEAST 1/4,
SECTION 13, TOWNSHIP 10 NORTH, RANGE 15 EAST,
TOWN OF WINNECONNE, WINNEBAGO COUNTY, WISCONSIN.

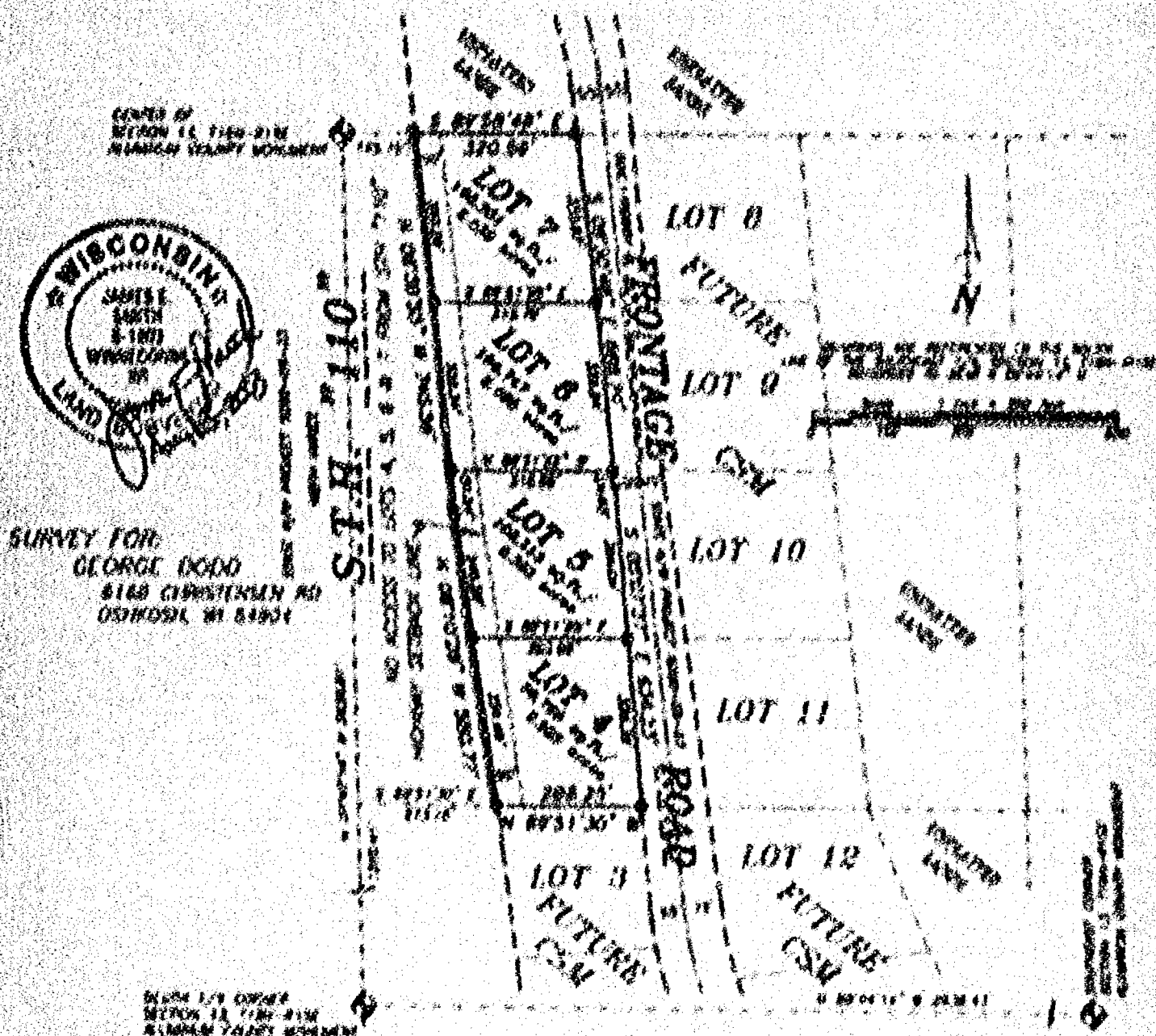

10-10-68

NO IMPROVEMENTS IN STRUCTURES ARE ALLOWED BETWEEN THE AGENT OF THE
LINE AND THE STATIONARY OFFICE. THE IMPROVEMENTS ARE PERMITTED
INSTEAD, BUT ARE LIMITED TO: STONE, BRICK OR CEMENT CONSTRUCTION,
WALL, FLOOR SYSTEMS, WALLS, CEILING, ROOFING AND OTHER
WALLS. IT IS ESPECIALLY OUTRAGED THAT THIS VIOLATION IS FOR THE
MAINTENANCE OF THE BUILDING AS A WHOLE IN ORDER TO BE
STATIONED. AND AGAIN AS STATIONED IN THE STATIONED OFFICE OF
STATIONED IN ITS OFFICE. THE STATIONED OFFICE OF
STATIONED FOR THE STATIONED AND THE STATIONED OFFICE OF
STATIONED FOR THE STATIONED OFFICE OF STATIONED OFFICE

[illegible][illegible]

LEGEND

- [illegible]

001 00758 92 178 4 80 0 5 101 00 7 12

Martensonn & Black, Inc.
 Plating • Smelting • Refining • Electroplating

100 W. Main St., Chicago, WI 10001
Phone (414) 444-4444 Fax (414) 444-4444
www.4444444444.com
Email: 4444444444@4444444444.com

REF ID: A6 6471 622

1990 1991 1992

THE UNIVERSITY OF CHICAGO

100-443887-100

CERTIFIED SURVEY MAP NO. 5400

PART OF THE NORTHWEST 1/4 OF THE SOUTHEAST 1/4,
SECTION 13, TOWNSHIP 19 NORTH, RANGE 15 EAST,
TOWN OF WINNECONNE, WINNEBAGO COUNTY, WISCONSIN.

CENTER OF
SECTION 13, T19N-R15E
ALUMINUM COUNTY MONUMENT

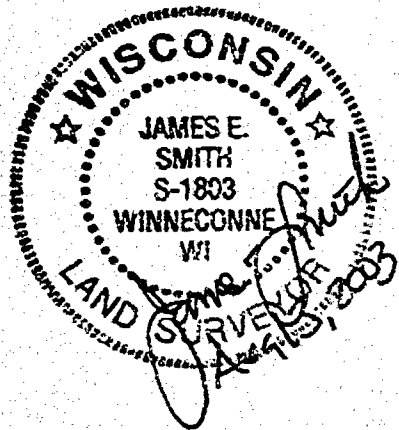

SURVEY FOR:
GEORGE DODD
6168 CHRISTENSEN RD
OSHKOSH, WI 54904

STATE R/W PROJECT 6200-05-23
WIDTH VARIES

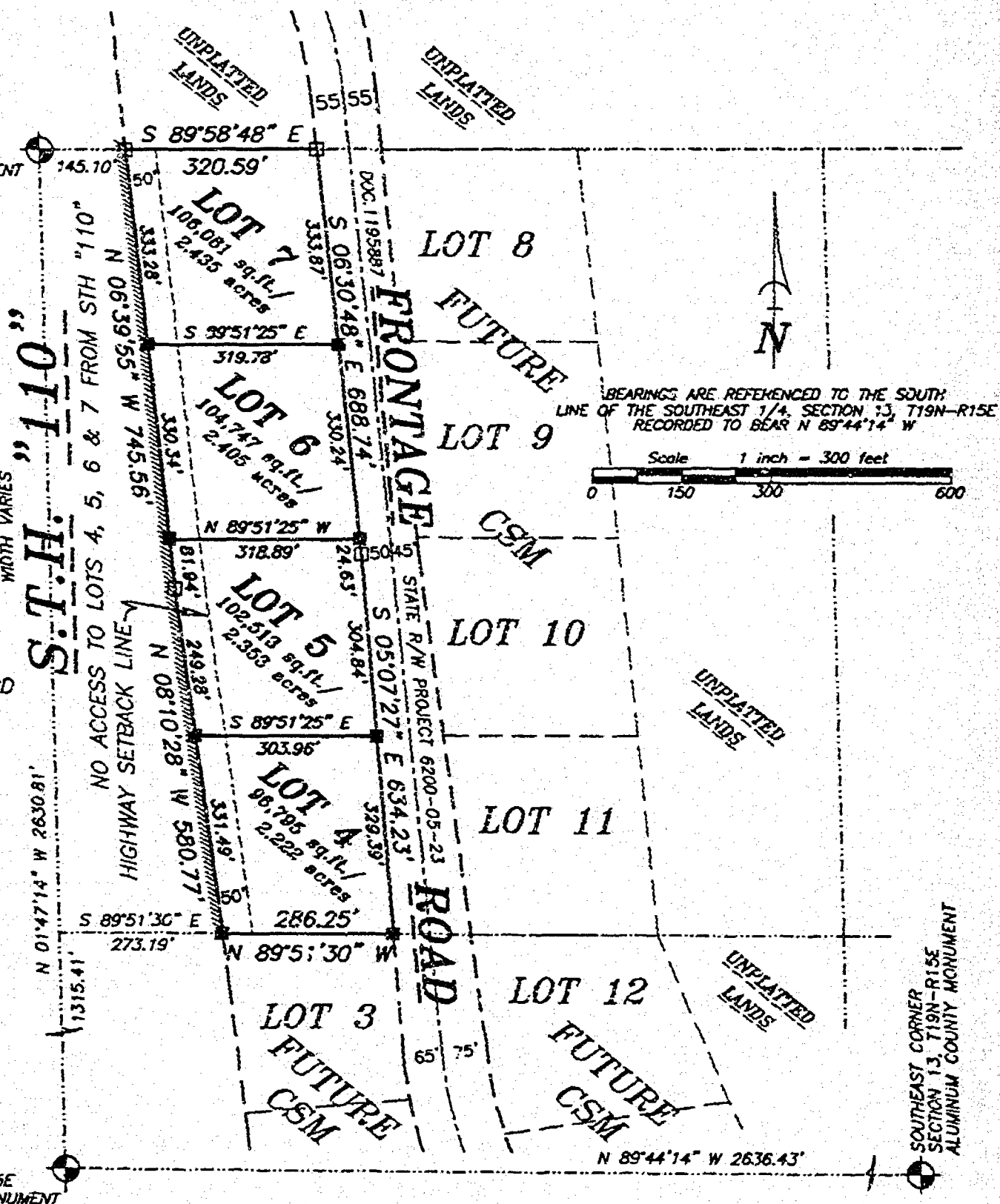

DOT FILE NO. 70-110-1224-04

DOT NOTES:

NO IMPROVEMENTS OR STRUCTURES ARE ALLOWED BETWEEN THE RIGHT-OF-WAY LINE AND THE HIGHWAY SETBACK LINE. IMPROVEMENTS AND STRUCTURES INCLUDE, BUT ARE NOT LIMITED TO, SIGNS, PARKING AREAS, DRIVEWAYS, WELLS, SEPTIC SYSTEMS, DRAINAGE FACILITIES, BUILDINGS AND RETAINING WALLS. IT IS EXPRESSLY INTENDED THAT THIS RESTRICTION IS FOR THE BENEFIT OF THE PUBLIC AS PROVIDED IN SECTION 236.293, WISCONSIN STATUTES, AND SHALL BE ENFORCEABLE BY THE WISCONSIN DEPARTMENT OF TRANSPORTATION OR ITS ASSIGNS. CONTACT THE WISCONSIN DEPARTMENT OF TRANSPORTATION FOR MORE INFORMATION. THE PHONE NUMBER MAY BE OBTAINED BY CONTACTING THE COUNTY HIGHWAY DEPARTMENT.

THE OWNER OF LAND THAT DIRECTLY OR INDIRECTLY DISCHARGES STORM WATER UPON A STATE TRUNK HIGHWAY OR CONNECTING HIGHWAY SHALL SUBMIT TO THE DEPARTMENT A DRAINAGE PLAN THAT ENSURES THAT THE ANTICIPATED DISCHARGE OF STORM WATER UPON A STATE TRUNK HIGHWAY OR CONNECTING HIGHWAY FOLLOWING THE DEVELOPMENT OF THE LAND IS LESS THAN OR EQUAL TO THE DISCHARGE PRECEDING THE DEVELOPMENT AND THAT THE ANTICIPATED DISCHARGE WILL NOT ENDANGER OR HARM THE TRAVELING PUBLIC, DOWNSTREAM PROPERTIES OR TRANSPORTATION FACILITIES.

THE LOTS OF THIS LAND DIVISION MAY EXPERIENCE NOISE LEVELS EXCEEDING THE LEVELS IN S. TRANS 405.04, TABLE 1. THESE LEVELS ARE BASED ON FEDERAL STANDARDS. OWNERS OF THESE LOTS ARE RESPONSIBLE FOR ABATING NOISE SUFFICIENT TO PROTECT THESE LOTS.

LEGEND

- 1-1/4" O.D. IRON PIPE SET, 24" LONG, WEIGHING 1.130 LBS. PER LIN. FOOT
- 3/4" REBAR FOUND
- 1-1/4" O.D. IRON PIPE FOUND
- △ 1-1/4" REBAR FOUND
- 2" IRON PIPE FOUND
- ⊗ CHISELED "X" FOUND
- ⊙ GOVERNMENT CORNER
- FENCE LINE
- () RECORDED AS

////// NO ACCESS TO LOTS 4, 5, 6 & 7 FROM STH "110"

Martenson & Eisele, Inc.

Planning - Surveying - Engineering - Architecture

109 W. Main St., Oshkosh, WI 54903
Phone (920) 685-6240 Fax (920) 685-6340
www.martenson-eisele.com
Email meosmo@charter.net

PROJECT NO. 0-0777-0025

FIELD BOOK FILE/SDR

FILE: 0777002csm.DWG SHEET 1 OF 3

This instrument was drafted by: DWC

CERTIFIED SURVEY MAP NO. 5400

PART OF THE NORTHWEST 1/4 OF THE SOUTHEAST 1/4,
SECTION 13, TOWNSHIP 19 NORTH, RANGE 15 EAST,
TOWN OF WINNECONNE, WINNEBAGO COUNTY, WISCONSIN.

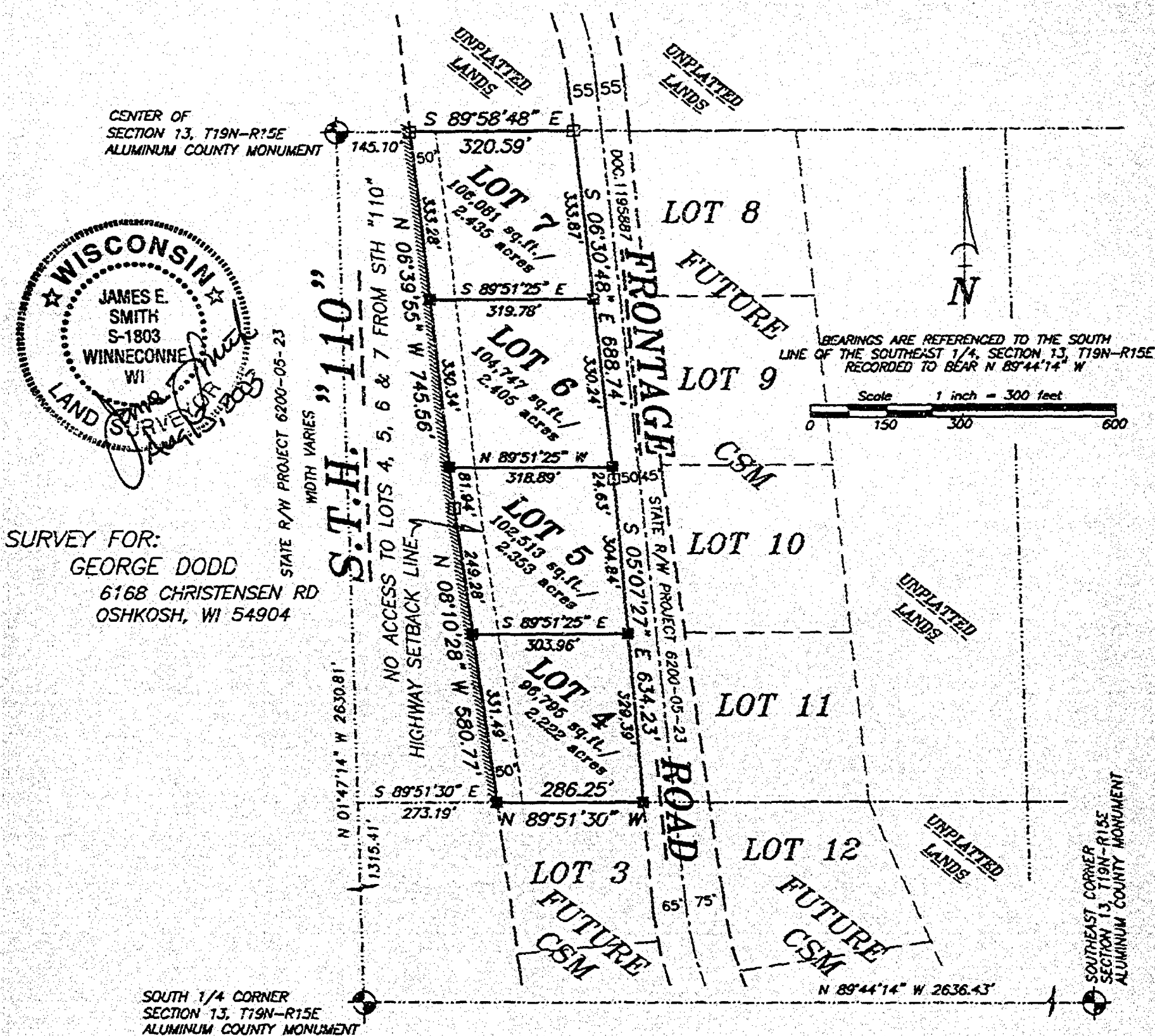

SURVEY FOR:
GEORGE DODD
6168 CHRISTENSEN RD
OSHKOSH, WI 54904

DOT FILE NO. 70-110-1224-04

DOT NOTES:

NO IMPROVEMENTS OR STRUCTURES ARE ALLOWED BETWEEN THE RIGHT-OF-WAY LINE AND THE HIGHWAY SETBACK LINE. IMPROVEMENTS AND STRUCTURES INCLUDE, BUT ARE NOT LIMITED TO, SIGNS, PARKING AREAS, DRIVEWAYS, WELLS, SEPTIC SYSTEMS, DRAINAGE FACILITIES, BUILDINGS AND RETAINING WALLS. IT IS EXPRESSLY INTENDED THAT THIS RESTRICTION IS FOR THE BENEFIT OF THE PUBLIC AS PROVIDED IN SECTION 236.293, WISCONSIN STATUTES, AND SHALL BE ENFORCEABLE BY THE WISCONSIN DEPARTMENT OF TRANSPORTATION OR ITS ASSIGNS. CONTACT THE WISCONSIN DEPARTMENT OF TRANSPORTATION FOR MORE INFORMATION. THE PHONE NUMBER MAY BE OBTAINED BY CONTACTING THE COUNTY HIGHWAY DEPARTMENT.

THE OWNER OF LAND THAT DIRECTLY OR INDIRECTLY DISCHARGES STORM WATER UPON A STATE TRUNK HIGHWAY OR CONNECTING HIGHWAY SHALL SUBMIT TO THE DEPARTMENT A DRAINAGE PLAN THAT ENSURES THAT THE ANTICIPATED DISCHARGE OF STORM WATER UPON A STATE TRUNK HIGHWAY OR CONNECTING HIGHWAY FOLLOWING THE DEVELOPMENT OF THE LAND IS LESS THAN OR EQUAL TO THE DISCHARGE PRECEDING THE DEVELOPMENT AND THAT THE ANTICIPATED DISCHARGE WILL NOT ENDANGER OR HARM THE TRAVELING PUBLIC, DOWNSTREAM PROPERTIES OR TRANSPORTATION FACILITIES.

THE LOTS OF THIS LAND DIVISION MAY EXPERIENCE NOISE LEVELS EXCEEDING THE LEVELS IN S. TRANS 405.04, TABLE 1. THESE LEVELS ARE BASED ON FEDERAL STANDARDS. OWNERS OF THESE LOTS ARE RESPONSIBLE FOR ABATING NOISE SUFFICIENT TO PROTECT THESE LOTS.

LEGEND

- 1-1/4" O.D. IRON PIPE SET, 24" LONG, WEIGHING 1.130 LBS. PER LIN. FOOT
- 3/4" REBAR FOUND
- 1-1/4" O.D. IRON PIPE FOUND
- △ 1-1/4" REBAR FOUND
- 2" IRON PIPE FOUND
- ⊗ CHISELED "X" FOUND
- ⊙ GOVERNMENT CORNER
- *— FENCE LINE
- () RECORDED AS
- //// NO ACCESS TO LOTS 4, 5, 6 & 7 FROM STH 110

Martenson & Eisele, Inc.

Planning - Surveying - Engineering - Architecture

109 W. Main St., Oshkosh, WI 54903

Phone (920) 685-6240 Fax (920) 685-6340

www.martenson-eisele.com

Email meomro@charter.net

PROJECT NO. 0-0777-002b

FIELD BOOK FILE/SDR

FILE: 0777002csm.DWG SHEET 1 OF 3

This instrument was drafted by: DWC

2-3

Certified Survey Map No. 5400

SURVEYOR'S CERTIFICATE

I, James E. Smith, Registered Land Surveyor, do hereby certify:

That I have surveyed, divided and mapped, at the direction of George H. Dodd, part of the Northwest 1/4 of the Southeast 1/4, Section 13, Township 19 North, Range 13 East, Town of Winneconne, Winnebago County, Wisconsin, described as follows:

Commencing at the South 1/4 corner of said Section 13; thence North 01 degree 47 minutes 14 seconds West 1313.41 feet, along the West line of the Southwest 1/4 of the Southeast 1/4, thence South 89 degrees 51 minutes 30 seconds East 273.19 feet, along the South line of said Northwest 1/4 of the Southeast 1/4, to the point of beginning; thence North 08 degrees 10 minutes 28 seconds West 560.77 feet, along the East line of S.T. 11, "110"; thence North 06 degrees 30 minutes 55 seconds West 745.36 feet, along said East line of S.T. 11, "110"; thence South 89 degrees 58 minutes 45 seconds East 330.39 feet, along the North line of said Northwest 1/4 of the Southeast 1/4; thence South 06 degrees 30 minutes 48 seconds East 683.74 feet, along the West line of a FRONTAGE ROAD; thence South 05 degrees 07 minutes 27 seconds East 614.23 feet, along said West line of a FRONTAGE ROAD; thence North 89 degrees 51 minutes 30 seconds West 284.25 feet, along the South line of said Northwest 1/4 of the Southeast 1/4, to the point of beginning.

That I have fully complied with Chapter 236.14 of the Wisconsin Statutes in surveying, dividing, and mapping the same and the Town of Winneconne, and Winnebago County Subdivision Ordinances.

This map is a correct representation of all of the exterior boundaries of land surveyed and the divisions thereof.

Given under my hand this 13 day of Aug, 2003

James E. Smith
James E. Smith, Reg. Land Surveyor, S-1803

OWNERS CERTIFICATE

As owner I, the undersigned, hereby certify that I caused the land above described to be surveyed, divided and mapped and dedicated to the public all as shown and represented on this map.

All lots and blocks are hereby restricted so that no owner, possessor, user, licensee or other person may have any right of direct vehicular ingress from or egress to any highway lying within the right of way of S.T. 11, "110"; it is expressly intended that this restriction constitute a restriction for the benefit of the public as provided in s. 236.20, Stats., and shall be enforceable by the department or its assigns. Any access shall be allowed only by special exception. Any access allowed by special exception shall be confirmed and granted only through the driveway permitting process and all permits are revocable.

George H. Dodd 12-11-03
George H. Dodd, Trustee
THE GEORGE H. DODD TRUST

State of Wisconsin)
) SS
Winnebago County)

Personally came before me on the 11 day of Dec, 2003, the above person as the known to be the person who requested the foregoing instrument and acknowledge the same.

James E. Smith

My Commission Expires 4/4/04

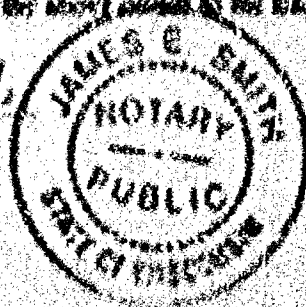

Certified Survey Map No. 5400

Certification of Classification Commission

Pursuant to the Land Subdivision Regulations of the County of Winnebago, Wisconsin, all the requirements for approval have been fulfilled. This class subdivision was approved by the Winnebago County Planning and Zoning Commission on November 10, 2003

[Signature]
Chairperson, Planning and Zoning Commission

Treasurer's Certificate

I hereby certify that there are no unpaid taxes or unpaid special assessments on any of the lands shown hereon.

[Signature] 11-14-03
Treasurer Date

[Signature] 11-20-03
County Treasurer Deputy Date

Town Board Approval

We hereby certify that the Town of Winnebago has reviewed and approved this certified survey map.

[Signature] 11-14-03
Town Clerk Date

[Signature] 11-14-03
Town Clerk Date

This CSM is contained wholly within the property described in the following recorded instrument(s):

Owner(s) of record	Document(s)	Parcel Number(s)
THE GEORGE H. LUND TRUST	1105134 1195828	0320131 (part)



[Signature]
Jan 13, 2004

[Handwritten signature]

11-20-03
RECEIVED BY
COUNTY CLERK
JAMES E. SMITH
WINNEBAGO COUNTY, WI
11-20-03

Certified Survey Map No. 5400

Certificate of Planning Committee:

Pursuant to the Land Subdivision Regulations of the County of Winnebago, Wisconsin, all the requirements for approval have been fulfilled. This Minor Subdivision was approved by the Winnebago County Planning and Zoning Committee on 19th day of December, 2003.

John A. Schiller
Chairperson, Planning and Zoning Committee

Treasurer's Certificate:

I hereby certify that there are no unpaid taxes or unpaid special assessments on any of the lands shown hereon.

Sandy Larson 11-14-03
Town Treasurer Date

Diana M. Hellmann 11-20-03
County Treasurer Deputy Date

Town Board Approval:

We hereby certify that the Town of Winneconne has reviewed and approved this certified survey map.

Theresa Bergstedt 11-14-03
Town Chairperson Date

Yvonne Zobel 11-14-03
Town Clerk Date

This CSM is contained wholly within the property described in the following recorded instruments:

Owner(s) of record	Document(s)	Parcel Number(s)
THE GEORGE H. DODD TRUST	1106134 1195888	0300151(part)

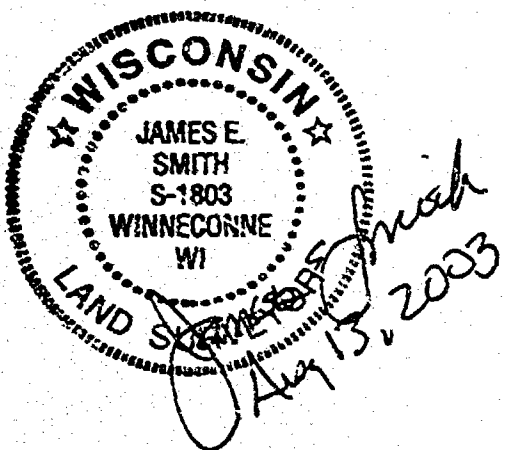

PART OF THE SOUTHWEST 1/4 OF THE SOUTHEAST 1/4.
SECTION 13, TOWNSHIP 19 NORTH, RANGE 16 EAST,
TOWN OF WINNECONNE, WINNEBAGO COUNTY, WISCONSIN.

1980年1月



1944

[illegible]

THE UNIVERSITY OF CHICAGO
CHICAGO, ILLINOIS

110
FBI
S

101 8

10710

LOT

LOT 11

SURVEY FOR
GEORGE DODO
1122 COLUMBIEN RD
COLUMBIEN, IL 62421

LIT 18

107 12

LOT 14

LOT 14

C.T.H. "GG"

DOT FILE NO. 70-110-1222-04

[illegible]

附註：本報告係根據「臺灣省教育會」及「臺灣省教育會」之調查結果，並參考「臺灣省教育會」之調查結果，及「臺灣省教育會」之調查結果，而編纂而成。本報告之內容，係根據「臺灣省教育會」之調查結果，並參考「臺灣省教育會」之調查結果，而編纂而成。本報告之內容，係根據「臺灣省教育會」之調查結果，並參考「臺灣省教育會」之調查結果，而編纂而成。

[illegible]

LEADS

- B 1-1/2" DIA. WITH FOUR HOLES IN LINE
C 1/8" THICK PLATE
D 1-1/2" DIA. WITH FOUR HOLES
A 1-1/2" THICK PLATE
E 2" DIA. WITH HOLES
F COILED 7" DIAM.
G REINFORCED CONCRETE
H IRON LIME
I ENCLOSED AT

地 址： 廣東省 肇慶市 肇慶縣 肇慶鎮 肇慶鎮 肇慶鎮

Martenson & Elsie, Inc.
Funding • Investing • Engineering • Architecture

101 W. Main St., (Corner, 91) Street
Phone 1000, 101-1000 For more information

SECRET

FOIA b 7 - D

1998

AT 11:00 AM, 11/11/71

CERTIFIED SURVEY MAP NO. 5399

PART OF THE SOUTHWEST 1/4 OF THE SOUTHEAST 1/4,
SECTION 13, TOWNSHIP 19 NORTH, RANGE 15 EAST,
TOWN OF WINNECONNE, WINNEBAGO COUNTY, WISCONSIN.

CENTER OF
SECTION 13, T19N-R15E
ALUMINUM COUNTY MONUMENT

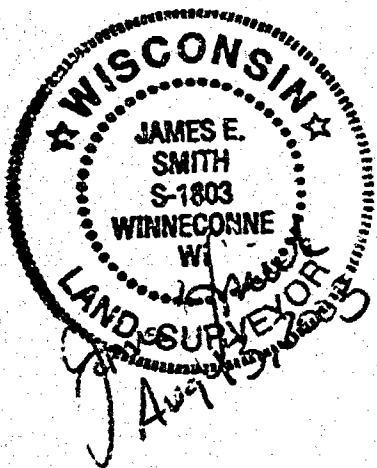

Curve	Radius	Delta	Length	Chord Bearing	Chord
1	815.00'	035°41'36"	507.72'	S 23°59'33.0" E	499.55'
2	815.00'	005°02'19"	71.67'	S 08°39'54.5" E	71.65'
3	815.00'	017°44'03"	252.26'	S 20°03'05.5" E	251.25'
4	815.00'	012°55'14"	183.79'	S 35°22'44.0" E	183.40'
5	675.00'	006°33'22"	77.24'	S 36°33'41.0" E	77.19'
6	1317.39'	020°31'24"	471.89'	N 17°13'14.0" W	469.37'
7	1317.39'	007°01'43"	161.61'	N 23°58'04.5" W	161.51'
8	1317.39'	013°29'41"	310.28'	N 13°42'22.5" W	309.56'

CURVE TABLE

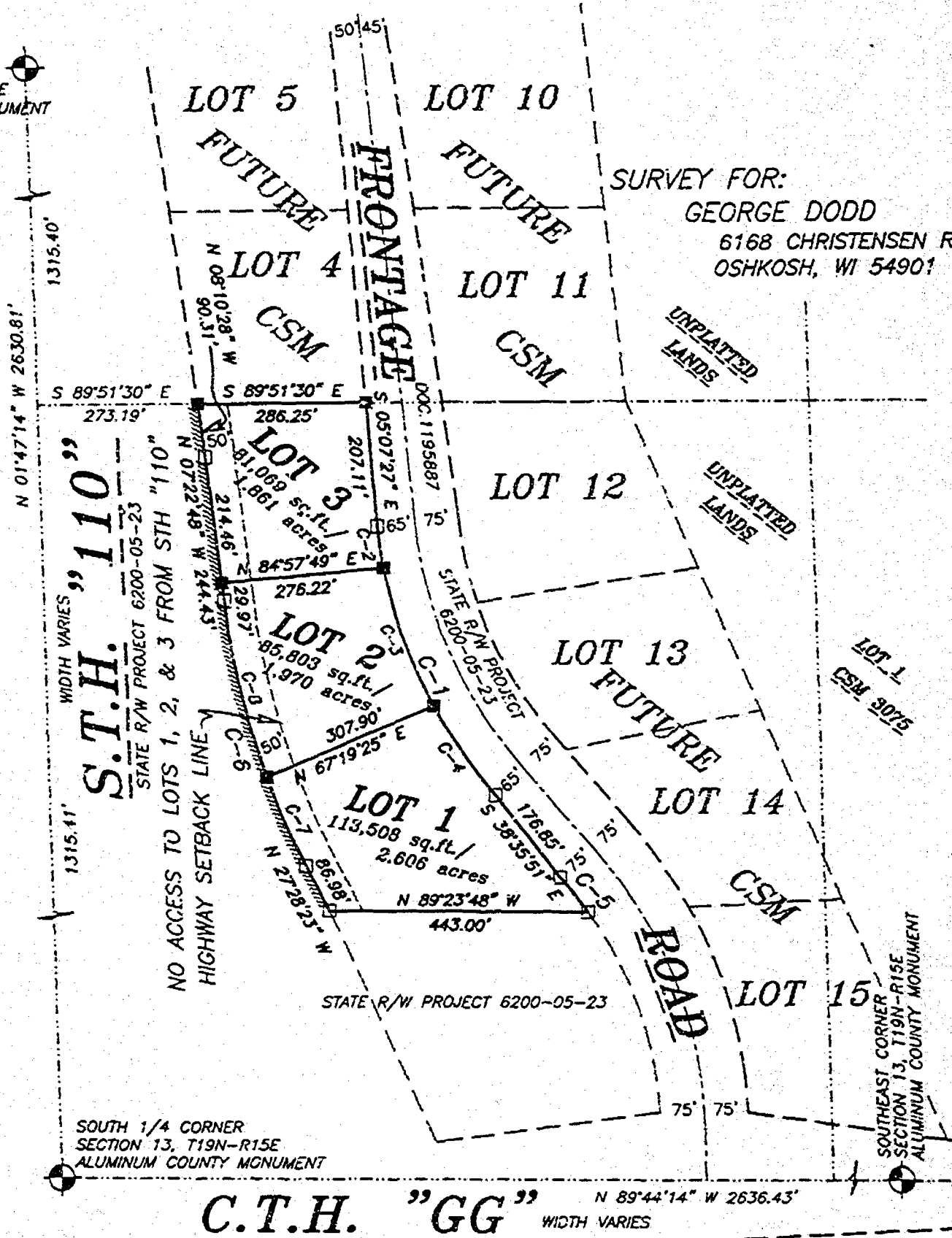

SURVEY FOR:
GEORGE DODD
6168 CHRISTENSEN RD
OSHKOSH, WI 54901

NO ACCESS TO LOTS 1, 2, & 3 FROM STH "110"
HIGHWAY SETBACK LINE

SOUTH 1/4 CORNER
SECTION 13, T19N-R15E
ALUMINUM COUNTY MONUMENT

C.T.H. "GG" N 89°44'14" W 2636.43' WIDTH VARIES

BEARINGS ARE REFERENCED TO THE SOUTH
LINE OF THE SOUTHEAST 1/4, SECTION 13, T19N-R15E
RECORDED TO BEAR N 89°44'14" W

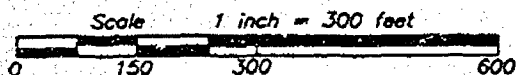

LEGEND

- 1-1/4" O.D. IRON PIPE SET, 24" LONG, WEIGHING 1.130 LBS. PER LIN. FOOT
- 3/4" REBAR FOUND
- 1-1/4" O.D. IRON PIPE FOUND
- △ 1-1/4" REBAR FOUND
- 2" IRON PIPE FOUND
- ⊗ CHISELED "X" FOUND
- ⊙ GOVERNMENT CORNER
- FENCE LINE
- () RECORDED AS

NO ACCESS TO LOTS 1, 2, & 3 FROM STH "110"

Martenson & Eisele, Inc.

Planning - Surveying - Engineering - Architecture

109 W. Main St., Omro, WI 54963

Phone (920) 685-6240 Fax (920) 685-6340

www.martenson-eisele.com

E-mail meomro@charter.net

DOT FILE NO. 70-110-1222-04

DOT NOTES:

NO IMPROVEMENTS OR STRUCTURES ARE ALLOWED BETWEEN THE RIGHT-OF-WAY LINE AND THE HIGHWAY SETBACK LINE. IMPROVEMENTS AND STRUCTURES INCLUDE, BUT ARE NOT LIMITED TO, SIGNS, PARKING AREAS, DRIVEWAYS, WELLS, SEPTIC SYSTEMS, DRAINAGE FACILITIES, BUILDINGS AND RETAINING WALLS. IT IS EXPRESSLY INTENDED THAT THIS RESTRICTION IS FOR THE BENEFIT OF THE PUBLIC AS PROVIDED IN SECTION 236.293, WISCONSIN STATUTES, AND SHALL BE ENFORCEABLE BY THE WISCONSIN DEPARTMENT OF TRANSPORTATION OR ITS ASSIGNS. CONTACT THE WISCONSIN DEPARTMENT OF TRANSPORTATION FOR MORE INFORMATION. THE PHONE NUMBER MAY BE OBTAINED BY CONTACTING THE COUNTY HIGHWAY DEPARTMENT.

THE OWNER OF LAND THAT DIRECTLY OR INDIRECTLY DISCHARGES STORM WATER UPON A STATE TRUNK HIGHWAY OR CONNECTING HIGHWAY SHALL SUBMIT TO THE DEPARTMENT A DRAINAGE PLAN THAT ENSURES THAT THE ANTICIPATED DISCHARGE OF STORM WATER UPON A STATE TRUNK HIGHWAY OR CONNECTING HIGHWAY FOLLOWING THE DEVELOPMENT OF THE LAND IS LESS THAN OR EQUAL TO THE DISCHARGE PRECEDING THE DEVELOPMENT AND THAT THE ANTICIPATED DISCHARGE WILL NOT ENDANGER OR HARM THE TRAVELING PUBLIC, DOWNSTREAM PROPERTIES OR TRANSPORTATION FACILITIES.

THE LOTS OF THIS LAND DIVISION MAY EXPERIENCE NOISE LEVELS EXCEEDING THE LEVELS IN S. TRANS 405.04, TABLE 1. THESE LEVELS ARE BASED ON FEDERAL STANDARDS. OWNERS OF THESE LOTS ARE RESPONSIBLE FOR ABATING NOISE SUFFICIENT TO PROTECT THESE LOTS.

PROJECT NO. 0-0777-002a

FIELD BOOK FILE/SDR

FILE: 0777002csm.DWG SHEET : OF 3

This instrument was drafted by: DWG

CERTIFIED SURVEY MAP NO. 5399

PART OF THE SOUTHWEST 1/4 OF THE SOUTHEAST 1/4,
SECTION 13, TOWNSHIP 19 NORTH, RANGE 15 EAST,
TOWN OF WINNECONNE, WINNEBAGO COUNTY, WISCONSIN.

CENTER OF
SECTION 13, T19N-R15E
ALUMINUM COUNTY MONUMENT

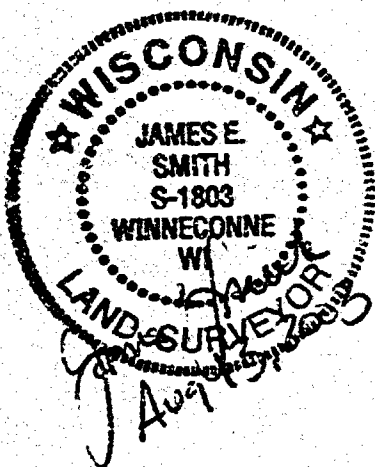

Curve	Radius	Delta	Length	Chord Bearing	Chord
1	815.00'	035°41'36"	507.72'	S 23°59'33.0" E	499.55'
2	815.00'	005°02'19"	71.67'	S 08°39'54.5" E	71.65'
3	815.00'	017°44'03"	252.26'	S 20°03'05.5" E	251.25'
4	815.00'	012°55'14"	183.79'	S 35°22'44.0" E	183.40'
5	675.00'	006°33'22"	77.24'	S 38°33'41.0" E	77.19'
6	1317.39'	020°31'24"	471.89'	N 17°13'14.0" W	469.37'
7	1317.39'	007°01'43"	161.61'	N 23°58'04.5" W	161.51'
8	1317.39'	013°29'41"	310.28'	N 13°42'22.5" W	309.56'

CURVE TABLE



BEARINGS ARE REFERENCED TO THE SOUTH
LINE OF THE SOUTHEAST 1/4, SECTION 13, T19N-R15E
RECORDED TO BEAR N 89°44'14" W

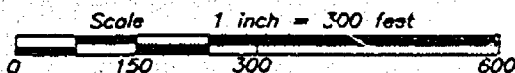

LEGEND

- 1-1/4" O.D. IRON PIPE SET, 24" LONG,
WEIGHING 1.130 LBS. PER LIN. FOOT
- 3/4" REBAR FOUND
- 1-1/4" O.D. IRON PIPE FOUND
- △ 1-1/4" REBAR FOUND
- ▣ 2" IRON PIPE FOUND
- ⊗ CHISELED "X" FOUND
- ⊙ GOVERNMENT CORNER
- *-*- FENCE LINE
- () RECORDED AS

NO ACCESS TO LOTS 1, 2, & 3 FROM STH "110"

Martenson & Eisele, Inc.

Planning - Surveying - Engineering - Architecture

109 W. Main St., Omro, WI 54963

Phone (920) 685-6240 Fax (920) 685-6340

www.martenson-eisele.com

Email meomro@charter.net

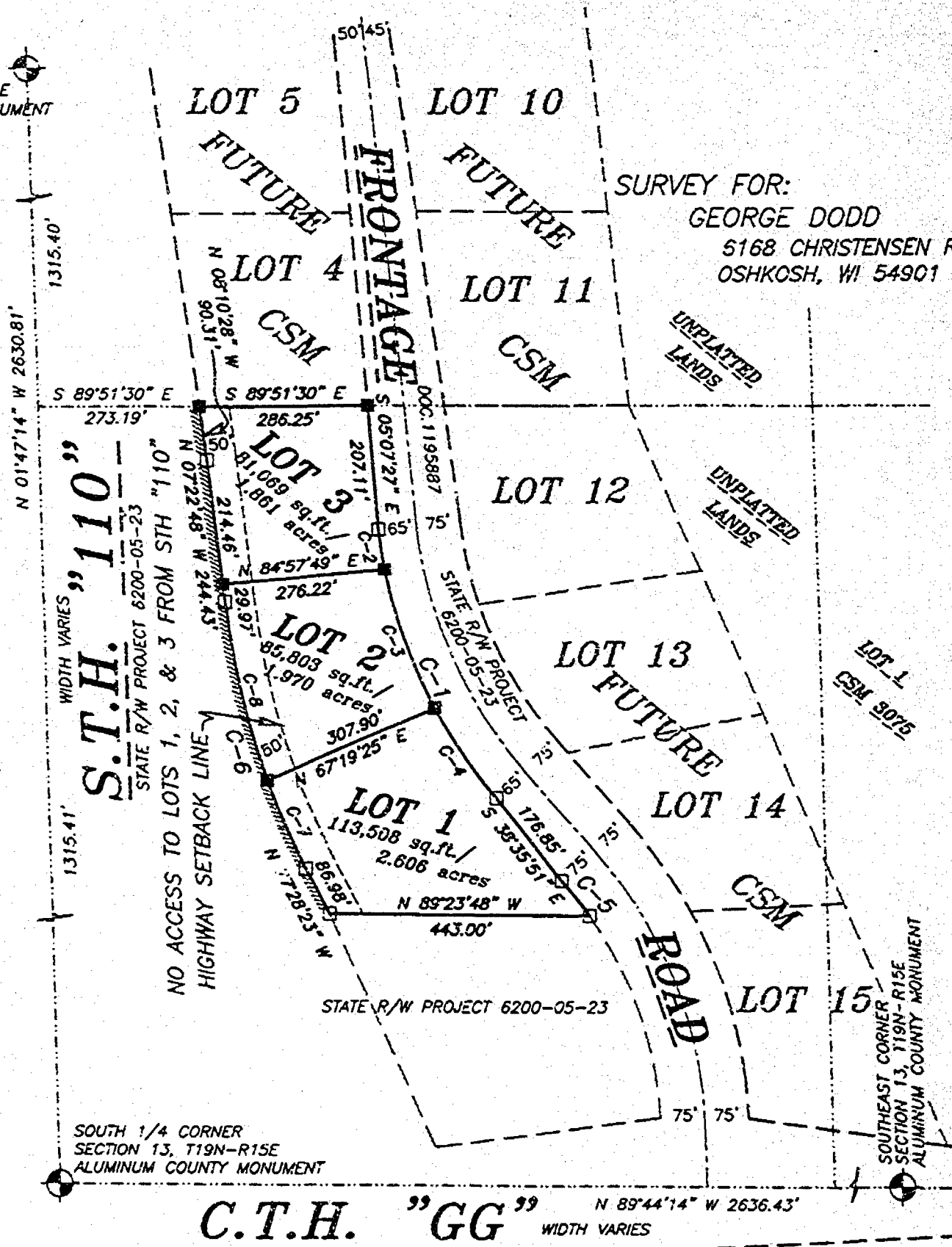

SURVEY FOR:
GEORGE DODD
5168 CHRISTENSEN RD
OSHKOSH, WI 54901

C.T.H. "GG" N 89°44'14" W 2636.43' WIDTH VARIES

DOT FILE NO. 70-110-1222-04

DOT NOTES:

NO IMPROVEMENTS OR STRUCTURES ARE ALLOWED BETWEEN THE RIGHT-OF-WAY LINE AND THE HIGHWAY SETBACK LINE. IMPROVEMENTS AND STRUCTURES INCLUDE, BUT ARE NOT LIMITED TO, SIGNS, PARKING AREAS, DRIVEWAYS, WELLS, SEPTIC SYSTEMS, DRAINAGE FACILITIES, BUILDINGS AND RETAINING WALLS. IT IS EXPRESSLY INTENDED THAT THIS RESTRICTION IS FOR THE BENEFIT OF THE PUBLIC AS PROVIDED IN SECTION 236.293, WISCONSIN STATUTES, AND SHALL BE ENFORCEABLE BY THE WISCONSIN DEPARTMENT OF TRANSPORTATION OR ITS ASSIGNS. CONTACT THE WISCONSIN DEPARTMENT OF TRANSPORTATION FOR MORE INFORMATION. THE PHONE NUMBER MAY BE OBTAINED BY CONTACTING THE COUNTY HIGHWAY DEPARTMENT.

THE OWNER OF LAND THAT DIRECTLY OR INDIRECTLY DISCHARGES STORM WATER UPON A STATE TRUNK HIGHWAY OR CONNECTING HIGHWAY SHALL SUBMIT TO THE DEPARTMENT A DRAINAGE PLAN THAT ENSURES THAT THE ANTICIPATED DISCHARGE OF STORM WATER UPON A STATE TRUNK HIGHWAY OR CONNECTING HIGHWAY FOLLOWING THE DEVELOPMENT OF THE LAND IS LESS THAN OR EQUAL TO THE DISCHARGE PRECEDING THE DEVELOPMENT AND THAT THE ANTICIPATED DISCHARGE WILL NOT ENDANGER OR HARM THE TRAVELING PUBLIC, DOWNSTREAM PROPERTIES OR TRANSPORTATION FACILITIES.

THE LOTS OF THIS LAND DIVISION MAY EXPERIENCE NOISE LEVELS EXCEEDING THE LEVELS IN S. TRANS 405.04, TABLE 1. THESE LEVELS ARE BASED ON FEDERAL STANDARDS. OWNERS OF THESE LOTS ARE RESPONSIBLE FOR ABATING NOISE SUFFICIENT TO PROTECT THESE LOTS.

PROJECT NO. 0-0777-002a

FIELD BOOK FILE/SDR

FILE: 0777002csm.DWG SHEET 1 OF 3

This instrument was drafted by: DWC

13

Certified Survey Map No. 5399

SURVEYOR'S CERTIFICATE:

I, James E. Smith, Registered Land Surveyor, do hereby certify:

That I have surveyed, divided and mapped, at the direction of George Dodd, part of the Southwest 1/4 of the Southwest 1/4, Section 13, Township 19 North, Range 11 East, Town of Winnetoon, Winnebago County, Wisconsin, described as follows:

Commencing at the South 1/4 corner of said Section 13; thence North 91 degrees 47 minutes 14 seconds West 1315.41 feet, along the West line of said Southwest 1/4 of the Southwest 1/4, thence South 89 degrees 11 minutes 30 seconds East 771.19 feet, along the North line of said Southwest 1/4 of the Southwest 1/4, to the point of beginning; thence South 89 degrees 11 minutes 30 seconds East 246.31 feet, along the North line of said Southwest 1/4 of the Southwest 1/4, thence South 05 degrees 07 minutes 37 seconds East 267.11 feet, along the West line of a FRONTAGE ROAD, thence, along said West line of a FRONTAGE ROAD, on an arc of a curve to the left 307.71 feet, having a radius of 819.00 feet and a chord which bears South 23 degrees 54 minutes 29 seconds East 499.53 feet; thence South 28 degrees 35 minutes 31 seconds East 178.83 feet, along said West line of a FRONTAGE ROAD; thence, along said West line of a FRONTAGE ROAD, on an arc of a curve to the right 77.24 feet, having a radius of 675.00 feet and a chord which bears South 38 degrees 13 minutes 41 seconds East 77.19 feet; thence North 89 degrees 21 minutes 48 seconds West 441.00 feet, thence North 27 degrees 28 minutes 23 seconds West 86.98 feet, along the East line of S.T. 11 "110"; thence, along said East line of S.T. 11 "110", on an arc of a curve to the right 471.89 feet, having a radius of 1317.39 feet and a chord which bears North 17 degrees 13 minutes 14 seconds West 446.27 feet; thence North 07 degrees 22 minutes 48 seconds West 244.43 feet, along said East line of S.T. 11 "110"; thence North 08 degrees 10 minutes 28 seconds West 90.31 feet, along said East line of S.T. 11 "110", to the point of beginning.

That I have fully complied with Chapter 236.14 of the Wisconsin Statutes in surveying, dividing, and mapping the same and the Town of Winnetoon, and Winnebago County Subdivision Ordinances.

This map is a correct representation of all of the exterior boundaries of land surveyed and the division thereof.

(Given under my hand this 13 day of Aug. 2003)

James E. Smith, Reg. Land Surveyor, S. 1001

OWNER'S CERTIFICATE:

As owner I, the undersigned, hereby certify that I caused the land above described to be surveyed, divided and mapped and dedicated to the public as shown and represented on this map.

All lots and blocks are hereby restricted so that no owner, possessor, user, licensee or other person may have any right of direct vehicular ingress from or egress to any highway lying within the right-of-way of S.T. 11 "110", it is expressly intended that this restriction constitutes a restriction for the benefit of the public as provided in s. 236.291, Stats., and shall be enforceable by the department or its assigns. Any access shall be allowed only by special exception. Any access allowed by special exception shall be confirmed and granted only through the driveway permitting process and all permits are revocable.

George H. Dodd 12-11-03
George H. Dodd (Date)
THE GEORGE H. DODD TRUST

State of Wisconsin)
Winnebago County)

Personally came before me on the 11 day of Dec., 2002, the above named George H. Dodd, who is the person who executed the foregoing instrument and acknowledged the same.

James E. Smith My Commission Expires 4/4/04

PROJECT NO. 00177-0002 SHEET 2 of 2



Certified Survey Map No. 5399

Certificate of Member Counseling

Pursuant to the Land Subdivision Regulations of the County of Winnebago, Wisconsin, all the requirements for approval have been fulfilled. This Minor Subdivision was approved by the Winnebago County Planning and Zoning Committee on 11th day of December, 1993.

CHARTERED, FINANCIAL AND TRADING CORPORATION

Treasury's Confusion

I hereby certify that there are no unpaid taxes or unpaid special assessments on any of the lands shown herein.

Handwritten: *Andy Johnson* 11-14-03
 Printed: **Andy Johnson** **Date**

 County Treasurer Deputy Date

Trans World Airline

We hereby certify that the Town of Winneconne has reviewed and approved this certified survey map.

_____ 11-14-67
 _____ Date

James Zabal 112483
 1964 10/24

THE CSM is contained wholly within the property described in the following recorded instruments:

Character(s) of record	Disposition(s)	Panel Number(s)
------------------------	----------------	-----------------

THE GEORGE R. DEOD TRUST 1166134 0300132gms



PROJECT NO. 00111-004 SHEET 2 OF 2

100

1 2 3 4 5 6 7 8 9 10 11 12 13 14 15 16 17 18 19 20 21 22 23 24 25 26 27 28 29 30 31 32 33 34 35 36 37 38 39 40 41 42 43 44 45 46 47 48 49 50 51 52 53 54 55 56 57 58 59 60 61 62 63 64 65 66 67 68 69 70 71 72 73 74 75 76 77 78 79 80 81 82 83 84 85 86 87 88 89 90 91 92 93 94 95 96 97 98 99 100 101 102 103 104 105 106 107 108 109 110 111 112 113 114 115 116 117 118 119 120 121 122 123 124 125 126 127 128 129 130 131 132 133 134 135 136 137 138 139 140 141 142 143 144 145 146 147 148 149 150 151 152 153 154 155 156 157 158 159 160 161 162 163 164 165 166 167 168 169 170 171 172 173 174 175 176 177 178 179 180 181 182 183 184 185 186 187 188 189 190 191 192 193 194 195 196 197 198 199 200 201 202 203 204 205 206 207 208 209 210 211 212 213 214 215 216 217 218 219 220 221 222 223 224 225 226 227 228 229 230 231 232 233 234 235 236 237 238 239 240 241 242 243 244 245 246 247 248 249 250 251 252 253 254 255 256 257 258 259 260 261 262 263 264 265 266 267 268 269 270 271 272 273 274 275 276 277 278 279 280 281 282 283 284 285 286 287 288 289 290 291 292 293 294 295 296 297 298 299 300 301 302 303 304 305 306 307 308 309 310 311 312 313 314 315 316 317 318 319 320 321 322 323 324 325 326 327 328 329 330 331 332 333 334 335 336 337 338 339 340 341 342 343 344 345 346 347 348 349 350 351 352 353 354 355 356 357 358 359 360 361 362 363 364 365 366 367 368 369 370 371 372 373 374 375 376 377 378 379 380 381 382 383 384 385 386 387 388 389 390 391 392 393 394 395 396 397 398 399 400 401 402 403 404 405 406 407 408 409 410 411 412 413 414 415 416 417 418 419 420 421 422 423 424 425 426 427 428 429 430 431 432 433 434 435 436 437 438 439 440 441 442 443 444 445 446 447 448 449 450 451 452 453 454 455 456 457 458 459 460 461 462 463 464 465 466 467 468 469 470 471 472 473 474 475 476 477 478 479 480 481 482 483 484 485 486 487 488 489 490 491 492 493 494 495 496 497 498 499 500 501 502 503 504 505 506 507 508 509 510 511 512 513 514 515 516 517 518 519 520 521 522 523 524 525 526 527 528 529 530 531 532 533 534 535 536 537 538 539 540 541 542 543 544 545 546 547 548 549 550 551 552 553 554 555 556 557 558 559 560 561 562 563 564 565 566 567 568 569 570 571 572 573 574 575 576 577 578 579 580 581 582 583 584 585 586 587 588 589 590 591 592 593 594 595 596 597 598 599 600 601 602 603 604 605 606 607 608 609 610 611 612 613 614 615 616 617 618 619 620 621 622 623 624 625 626 627 628 629 630 631 632 633 634 635 636 637 638 639 640 641 642 643 644 645 646 647 648 649 650 651 652 653 654 655 656 657 658 659 660 661 662 663 664 665 666 667 668 669 670 671 672 673 674 675 676 677 678 679 680 681 682 683 684 685 686 687 688 689 690 691 692 693 694 695 696 697 698 699 700 701 702 703 704 705 706 707 708 709 710 711 712 713 714 715 716 717 718 719 720 721 722 723 724 725 726 727 728 729 730 731 732 733 734 735 736 737 738 739 740 741 742 743 744 745 746 747 748 749 750 751 752 753 754 755 756 757 758 759 760 761 762 763 764 765 766 767 768 769 770 771 772 773 774 775 776 777 778 779 780 781 782 783 784 785 786 787 788 789 790 791 792 793 794 795 796 797 798 799 800 801 802 803 804 805 806 807 808 809 810 811 812 813 814 815 816 817 818 819 820 821 822 823 824 825 826 827 828 829 830 831 832 833 834 835 836 837 838 839 840 841 842 843 844 845 846 847 848 849 850 851 852 853 854 855 856 857 858 859 860 861 862 863 864 865 866 867 868 869 870 871 872 873 874 875 876 877 878 879 880 881 882 883 884 885 886 887 888 889 890 891 892 893 894 895 896 897 898 899 900 901 902 903 904 905 906 907 908 909 910 911 912 913 914 915 916 917 918 919 920 921 922 923 924 925 926 927 928 929 930 931 932 933 934 935 936 937 938 939 940 941 942 943 944 945 946 947 948 949 950 951 952 953 954 955 956 957 958 959 960 961 962 963 964 965 966 967 968 969 970 971 972 973 974 975 976 977 978 979 980 981 982 983 984 985 986 987 988 989 990 991 992 993 994 995 996 997 998 999 1000 1001 1002 1003 1004 1005 1006 1007 1008 1009 1010 1011 1012 1013 1014 1015 1016 1017 1018 1019 1020 1021 1022 1023 1024 1025 1026 1027 1028 1029 1030 1031 1032 1033 1034 1035 1036 1037 1038 1039 1040 1

Certified Survey Map No. 5399

Certificate of Planning Committee:

Pursuant to the Land Subdivision Regulations of the County of Winnebago, Wisconsin, all the requirements for approval have been fulfilled. This Minor Subdivision was approved by the Winnebago County Planning and Zoning Committee on 19th day of December, 2003.

[Signature]
Chairperson, Planning and Zoning Committee

Treasurer's Certificate:

I hereby certify that there are no unpaid taxes or unpaid special assessments on any of the lands shown hereon.

Andy Robinson 11-14-03
Town Treasurer Date

Diana M. Hellmann 11-20-03
County Treasurer Deputy Date

Town Board Approval:

We hereby certify that the Town of Winneconne has reviewed and approved this certified survey map.

James J. Pongratz 11-14-03
Town Chairperson Date

Yvonne Zobel 11-14-03
Town Clerk Date

This CSM is contained wholly within the property described in the following recorded instruments:

Owner(s) of record	Document(s)	Parcel Number(s)
THE GEORGE H. DODD TRUST	1106134 1195888	0300152(part)

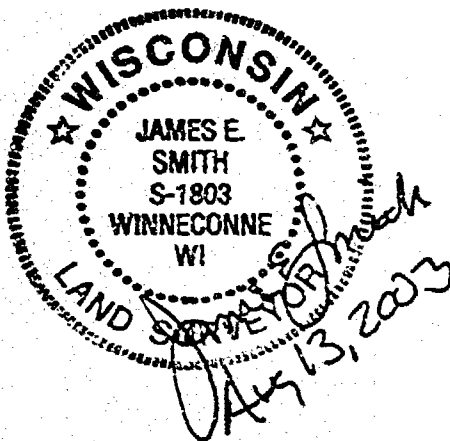

CERTIFIED SURVEY MAP NO. 5398

PART OF THE NORTHWEST 1/4 OF THE SOUTHEAST 1/4, AND PART OF
THE SOUTHWEST 1/4 OF THE SOUTHEAST 1/4, SECTION 13,
TOWNSHIP 19 NORTH, RANGE 18 EAST, TOWN OF WINNECONNE,
WINNEBAGO COUNTY, WISCONSIN.

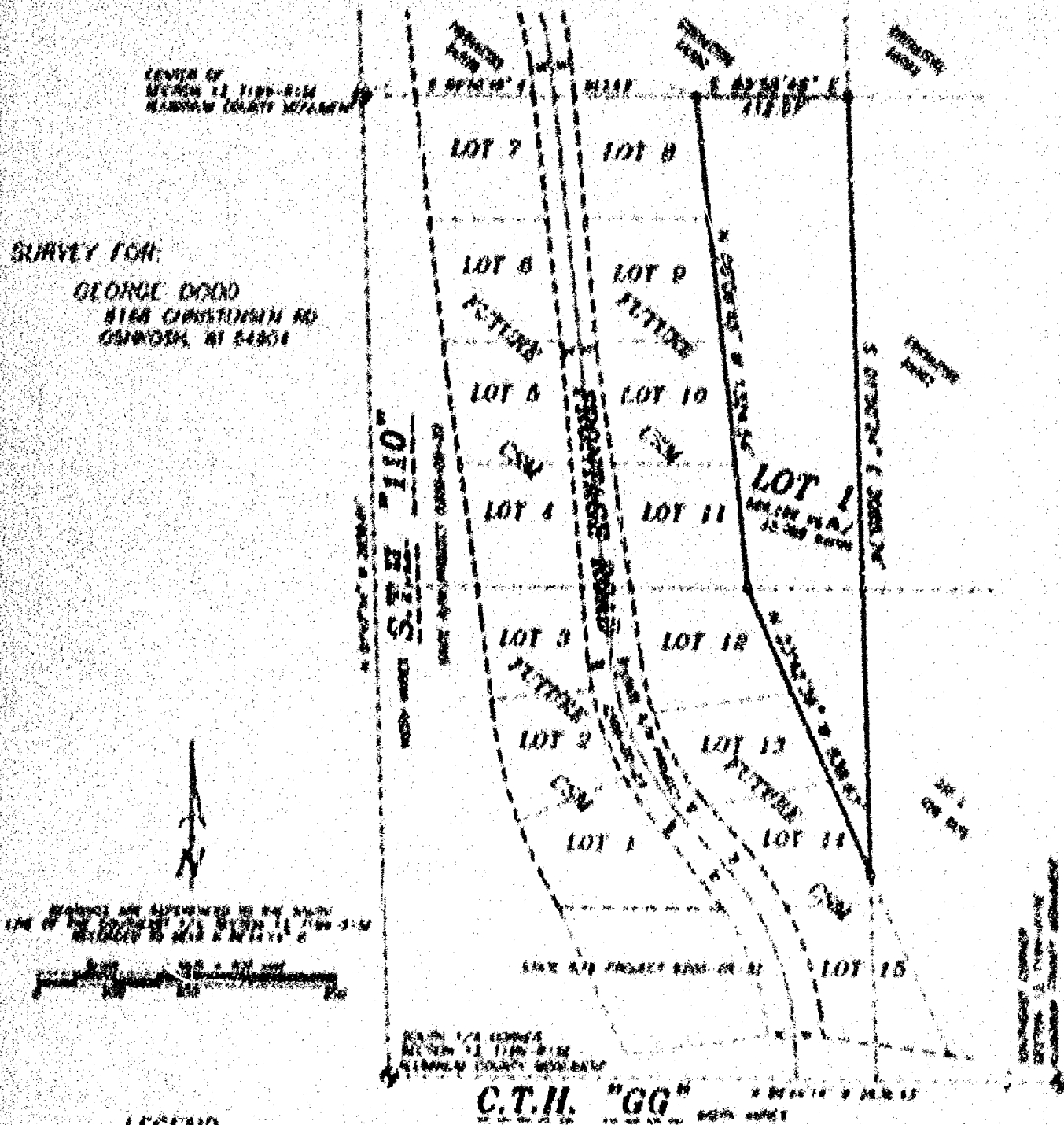

LEGEND

- 0 1-1/2" D.A. FROM FWD SET 10" LONG
 0 1/2" REAR PLATE
 0 1-1/2" D.A. FROM FWD PLATE
 0 1-1/2" REAR PLATE
 0 2" FROM FWD PLATE
 0 EXHAUST Y-PIECE
 0 EXHAUST CORNER
 0 FUEL LINE
 () MOUNTED AT

DOT FILE NO. 70-110-1821-04

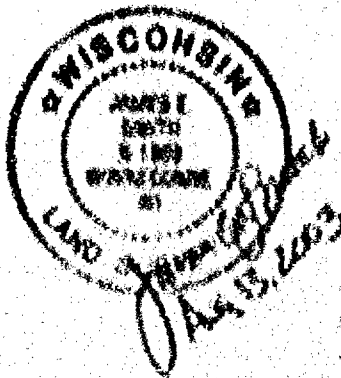

Martenson & Biele, Inc.
 Planning • Surveying • Engineering • Architecture

105 W. Main St., Chicago, Ill 60641
Phone (312) 467-4100 Fax (312) 467-4100
www.earthlink.net/~dickson
Email: dickson@earthlink.net

RECEIVED MAY 2 1955 - (100)
 FILED MAY 2 1955
 FBI - NEW YORK
 MAY 2 1955
 MAY 2 1955
 MAY 2 1955

CERTIFIED SURVEY MAP NO. 5398

PART OF THE NORTHWEST 1/4 OF THE SOUTHEAST 1/4, AND PART OF
THE SOUTHWEST 1/4 OF THE SOUTHEAST 1/4, SECTION 13,
TOWNSHIP 19 NORTH, RANGE 15 EAST, TOWN OF WINNECONNE,
WINNEBAGO COUNTY, WISCONSIN.

SURVEY FOR:

GEORGE DODD
6168 CHRISTENSEN RD
OSHKOSH, WI 54904

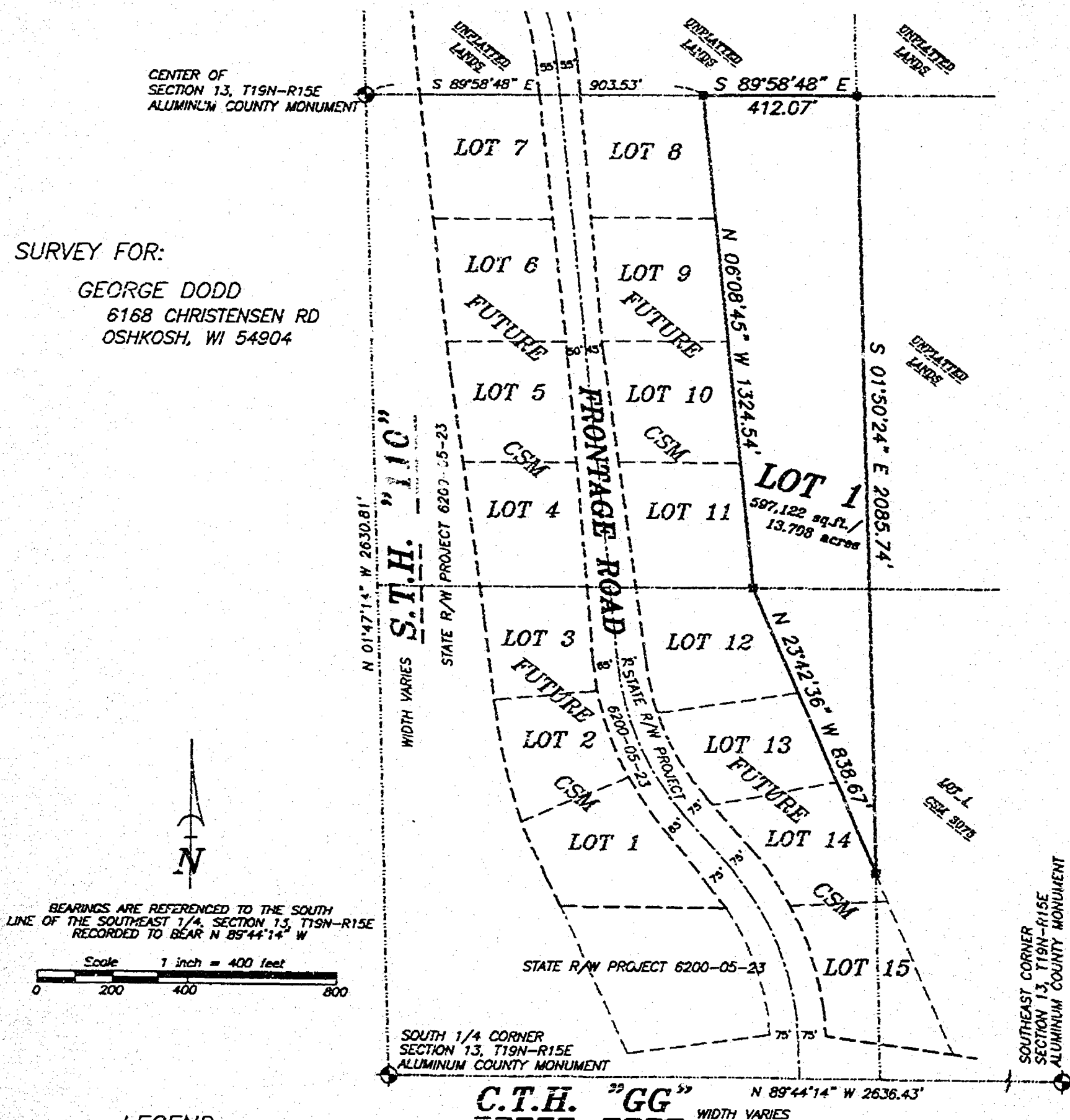

LEGEND

- 1-1/4" O.D. IRON PIPE SET, 24" LONG, WEIGHING 1.130 LBS. PER LIN. FOOT
- 3/4" REBAR FOUND
- 1-1/4" O.D. IRON PIPE FOUND
- 1-1/4" REBAR FOUND
- 2" IRON PIPE FOUND
- CHISELED "X" FOUND
- GOVERNMENT CORNER
- FENCE LINE
- RECORDED AS

Martenson & Eisele, Inc.

Planning - Surveying - Engineering - Architecture

109 W. Main St., Oshkosh, WI 54903
Phone (920) 685-6240 Fax (920) 685-6340

www.martenson-eisele.com
Email mcomro@charter.net

DOT FILE NO. 70-110-1221-04

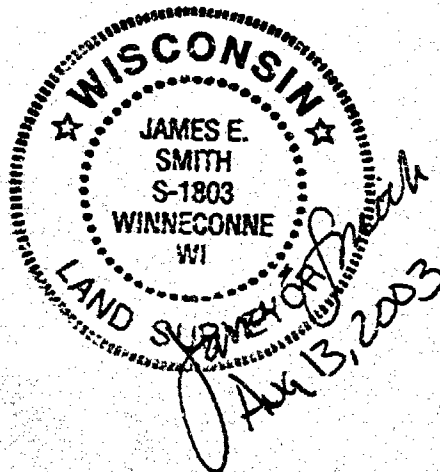

PROJECT NO. 0-0777-002e

FIELD BOOK FILE/SDR

FILE: 0777002csm.DWG SHEET 1 OF 3

This instrument was drafted by: DWC