

30-19-14

[illegible]



641670

Register's Office  
Winnebago County, Wis.  
Received for record this *13th*  
day of ~~November~~ A.D., 19*85*  
at *8:26* o'clock A.M. and  
recorded in Vol. *1* of C.S.M.  
on page *1474*  
*Margaret Schmal*  
Register of Deeds

*Sayler*

*Chg*  
*6.00*

Stock No. 26273

WINNEBAGO COUNTY CERTIFIED SURVEY MAP NO. 1474  
 Part of the NW $\frac{1}{4}$  of the NE $\frac{1}{4}$  of Sec. 30, T.19N., R.14E. Town of Poygan,  
 Winnebago County, Wisconsin.

N.1/4 COR. SEC. 30-19-14

C.T.H.

"D"

SEC. LINE S. 89° 39' 30" E. 699.11'



Bearings are referenced to  
 the North line of Sec. 30,  
 assumed bearing,  
 S. 89° 39' 30" E

DOC. NO. 506047

## LEGEND

- ⊙ = BERNTSEN MONUMENT
- = EXISTING IRONS
- = 1" X 30" IRON PIPE WEIGHING  
1.13 lbs./lineal ft.
- \*—\*— = FENCE

SCALE 1" = 100'

100 50 0 100

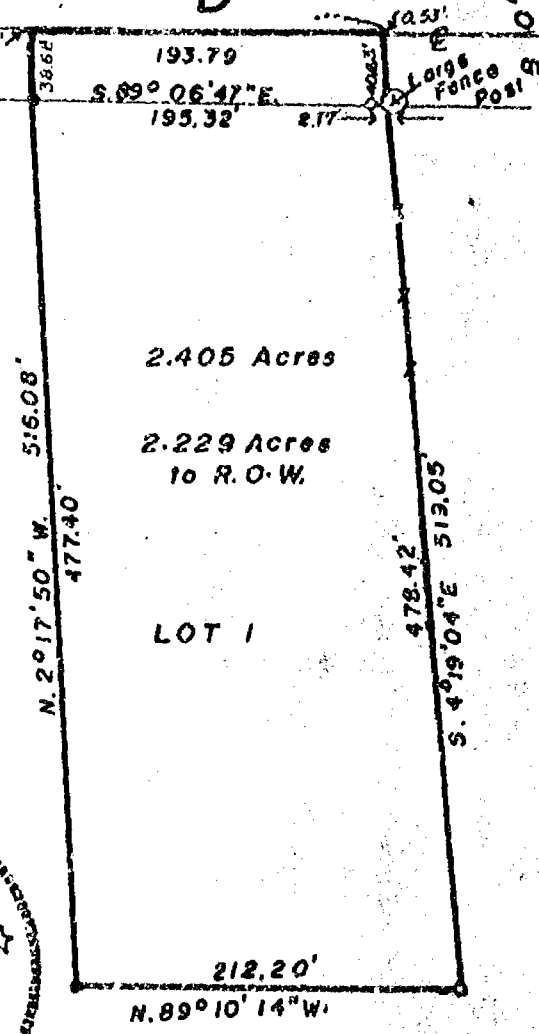

Calvin W. Hawksworth  
 Calvin W. Hawksworth S-1290  
 Wisconsin Registered Land  
 Surveyor  
 November 4, 1985

## WINNEBAGO COUNTY PLANNING COMMITTEE CERTIFICATE

This Certified Survey Map of part of the NW $\frac{1}{4}$  of the NE $\frac{1}{4}$  of  
 Sec. 30, T.19N., R.14E. Town of Poygan, Winnebago County Wisconsin  
 is hereby approved.

November 8, 1985  
 Date

Carol Owens  
 Authorized Signature

Sheet 1 of 2 Sheets

FB. 49 P. 100

SAYLER SURVEY, INC. LAND SURVEYORS WINNECONNE, WI

Stock No. 26273

WINNEBAGO COUNTY CERTIFIED SURVEY MAP NO. 1474  
Part of the NW $\frac{1}{4}$  of the NE $\frac{1}{4}$  of Sec. 30, T.19N., R.14E. Town of Poygan  
Winnebago County, Wisconsin.

## SURVEYOR'S CERTIFICATE

I, Calvin W. Hawksworth, registered land surveyor, hereby certify:

That I have surveyed, divided and mapped the parcel of land located in part of the NW $\frac{1}{4}$  of the NE $\frac{1}{4}$  of Sec. 30, T.19N., R.14E. in the Town of Poygan, Winnebago County, Wisconsin, described as follows: Beginning at a point on the North line of Sec. 30 that is 505.32 ft., S.89°39'30"E. of the NE $\frac{1}{4}$  corner of said Sec. 30. From that point running S.89°39'30"E. along said North line of Sec. 30 193.79 ft., thence S.4°19'04"E. 519.05 ft., thence N.89°10'14"W. 212.20 ft., thence N.2°17'50"W. 516.08 ft. to the said point of beginning. Being a parcel of land 2.405 acres more or less. Subject to all easements and restrictions of record.

That I have made such survey, land division and map by the direction of Leland and Marion Lee, 9419 Cty. Hy. "D" Winneconne, WI 54986; that such map is a true and correct representation of the exterior boundaries of land surveyed.

That I have fully complied with the provisions of Sec. 236.34 of the Wisconsin Statutes and the Winnebago County Subdivision Ordinance in surveying, dividing and mapping the same.



Calvin W. Hawksworth  
Calvin W. Hawksworth S-1290  
Wisconsin Registered Land Surveyor  
November 4, 1985

## OWNER'S CERTIFICATE

As owner(s), I(we) hereby certify that I(we) caused the land described on this certified survey map to be surveyed, divided and mapped as represented hereon.

WITNESS the hand and seal of said owner(s) this 6<sup>th</sup> day of November, 1985.  
in presence of:

Dorothy L. Pearl  
Witness

Marion L. Lee  
Owner  
Leland J. Lee  
Owner  
9419 Cty. Hy. "D"  
Winneconne, WI 54986

STATE OF WISCONSIN } SS  
WINNEBAGO COUNTY }

Personally came before me this 6<sup>th</sup> day of November, 1985, the above named owner(s) to me known to be the person(s) who executed the foregoing instrument and acknowledged the same.

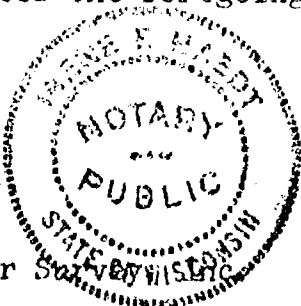

Joanne J. Heedt  
Notary Public Omro WI  
My commission expires 10-16-88

Sheet 2 of 2 Sheets

Sayler St.

139A West Main

Winneconne, WI

30 19 14 1

WINNEBAGO COUNTY CERTIFIED SURVEY MAP NO. 240  
Part of the NW $\frac{1}{4}$  of the NE $\frac{1}{4}$  of Sec. 30, T.19N., R.14E., Town of Poygan

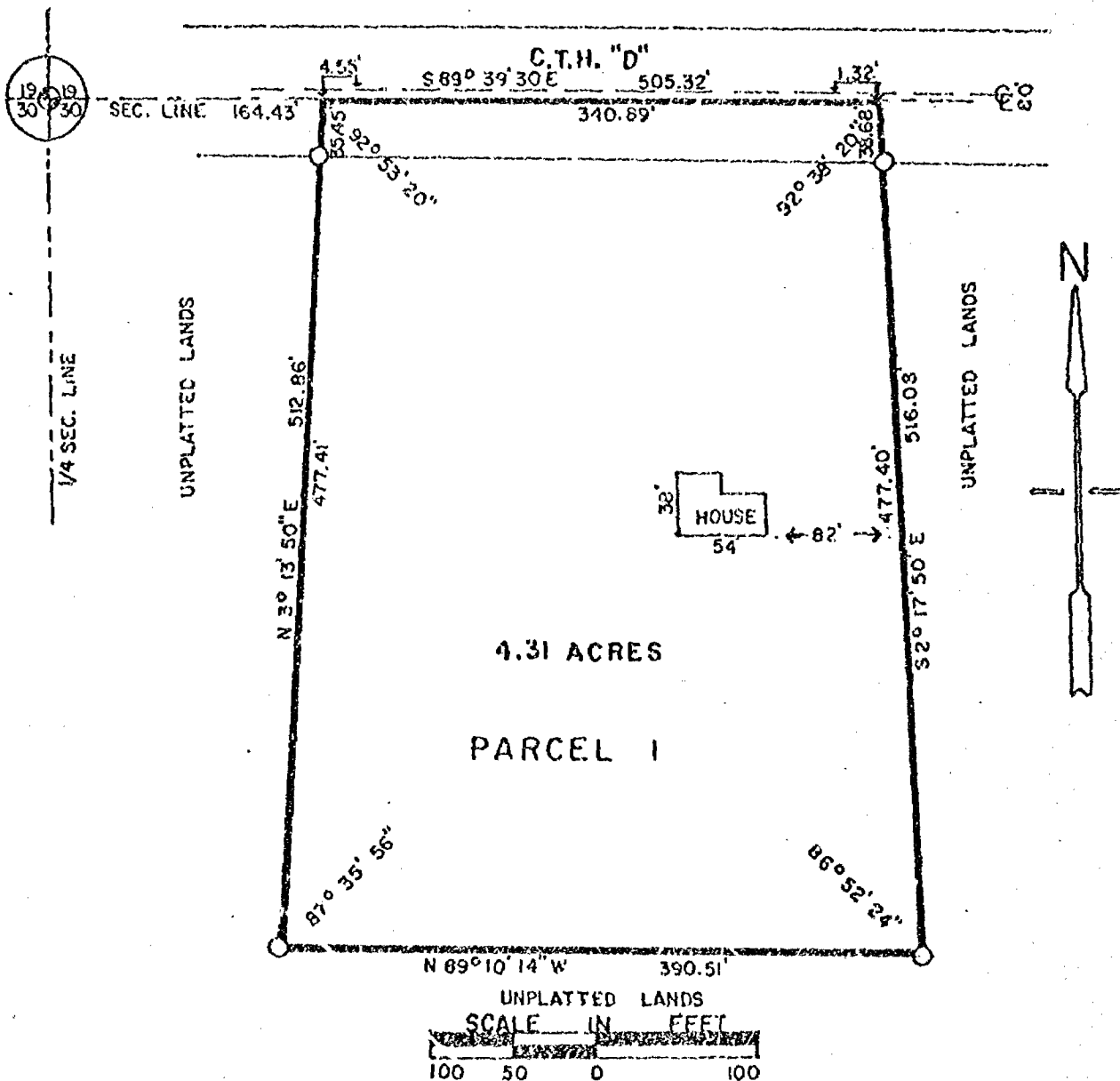

- ⊙ Berntsen monument
  - 1"x30" iron pipe weighing 1.13 lbs./lineal ft.
- Bearings are referenced to the North line of Sec. 30, assumed bearing, S 89° 39' 30" E.

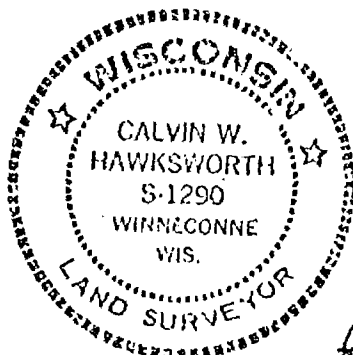

Sheet 1 of 2 sheets

*Calvin W. Hawksworth*  
Calvin W. Hawksworth S-1290  
Wisconsin Registered Land Surveyor  
November 3, 1977

WINNEBAGO COUNTY CERTIFIED SURVEY MAP NO. 240.

Part of the NW $\frac{1}{4}$  of the NE $\frac{1}{4}$  of Sec. 30, T.19N., R.14E., Town of Poygan.

I, Calvin W. Hawksworth, registered land surveyor, hereby certify:

That I have surveyed and mapped the parcel of land located in the NW $\frac{1}{4}$  of the NE $\frac{1}{4}$  of Sec. 30, T.19N., R.14E. in the Town of Poygan, Winnebago County, Wisconsin, described as follows:- Beginning at a point on the north line of Sec. 30 that is 164.43 ft., S89°39'30"E of the NW corner of the NE $\frac{1}{4}$  of said Sec. 30. From that point running S89°39'30"E along said north line of Sec. 30, 310.89 ft., thence S2°17'50"E, 516.08 ft., thence N89°10'14"E, 390.51 ft., thence N3°13'50"E, 512.86 ft. to the said point of beginning. Being a parcel of land of 4.31 acres, more or less.

That I have made such survey and map by the direction of Gary E. Lee, 26 S. 3rd St., Winneconne, Wisconsin, 54986; that such map is a true and correct representation of the exterior boundaries of the land surveyed.

That I have fully complied with the provisions of Sec. 236.34 of the Wisconsin Statutes in surveying and mapping the same.

November 3, 1977

Calvin W. Hawksworth  
Surveyor S-1290



OWNER'S CERTIFICATE

As owner (s) I (we) hereby certify that I (we) caused the land described on this Certified Survey Map to be surveyed and mapped as shown hereon.

Nov. 7, 1977  
Date

Gary E. Lee  
Owner (s)  
9483 Hwy D.  
Address  
Winneconne, Wis. 54986  
City-State

WINNEBAGO COUNTY PLANNING COMMITTEE CERTIFICATE

This Certified Survey Map of part of the NW $\frac{1}{4}$  of the NE $\frac{1}{4}$  of Sec. 30, T.19N., R.14E., Town of Poygan is hereby approved.

11-7-77  
Date

Robert M. Hunter *ms*

Winnebago Co. Planning Committee

31-19-14



Survey For The E.C. Leach Farms:

A Parcel Of Land To Be Used For A Roadway In The N.W.1/4 Of The N.E.1/4  
Of Sec. 31-19-14, Town Of Poygan, Winnebago County, Wis.

TOWN OF POYGAN

N.W. 1/4 OF N.E. 1/4  
SEC. 31-19-14

E.C. LEACH FARMS

RAY  
KRUEGER

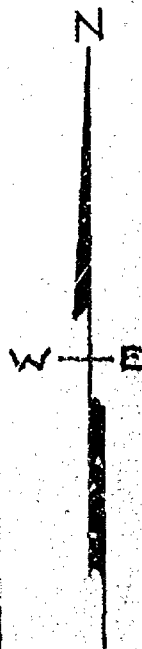

599.5

729.0

S. 89° 20' W

TOWN ROAD

Scale  
1" = 200'  
Iron Stakes Shown Thus \* \*

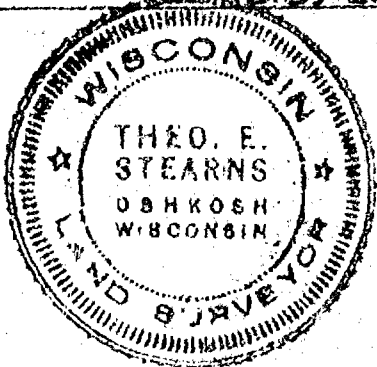

Survey & Platting Co.  
Oshkosh, Wis.  
T.E. Stearns - Reg. Surveyor  
July 13, 1962

6

**WINNEBAGO COUNTY CERTIFIED SURVEY MAP No. 1**  
Part of the NW1/4 of the NE1/4 of Sec. 30, T.19N., R.14E.,  
Town of Poygan, Winnebago County, Wisconsin

TAX No. 020-0387

I, Calvin W. Hawksworth, Wisconsin Registered Land Surveyor, hereby certify:

That I have surveyed, combined and mapped the parcel of land located in part of the NW1/4 of the NE1/4 of Sec. 30, T.19N., R.14E., Town of Poygan, Winnebago County, Wisconsin, described as follows: Beginning at a Bernsten Monument located at the North 1/4 corner of said Sec. 30. From that point running along the North line of said Sec. 30 N.89°39'37"E.(Rec. as S.89°39'30"E.), 164.43 ft., thence S.02°32'57"W.(Rec. as S.03°13'50"W.), 512.86 ft., thence S.89°51'07"E.(Rec. as S.09°10'14"E.), 602.71 ft., thence N.04°59'57"W.(Rec. as N.04°19'02"W.), 519.05 ft. to the North line of said Sec. 30, thence along said Sec. line N.89°39'37"E.(Rec. as S.89°39'30"E.), 616.17 ft. to the East line of the NW1/4 of the NE1/4 of said Sec. 30, thence along said "40" line S.00°25'59"E., 1319.56 ft. to the South line of the NW1/4 of the NE1/4 of said Sec. 30, thence along said "40" line S.89°39'51"W., 1316.02 ft. to the West line of the NE1/4 of said Sec. 30, thence along said 1/4 Sec. line N.00°24'03"W., 1321.77 ft. to the said point of beginning. Reserving therefrom that portion lying within the right of way of County Road "D" presently used for road purposes. Subject to all easements and restriction of record.

That I have made such survey, land combination and map by the direction of Dantel Natrop, 9497 County Road "D", Winneconne, Wisconsin 54986; that such map is a true and correct representation of the exterior boundaries of the land surveyed.

That I have fully complied with the provisions of Sec. 236.34 of the Wisconsin Statutes and the Menominee County Subdivision Ordinance in surveying, combining and mapping the same.

## FINNEBAGO COUNTY PLANNING

**COMMITTEE CERTIFICATE:**

This Certified Survey Map of the NW1/4 of the NE1/4 of Sec. 30, T.19N., R.14E., Town of Poygan, Winnebago County, Wisconsin, is hereby approved.

10/6/95

Date \_\_\_\_\_

Edw. M. Hartsenrath

Calvin W. Hawksworth S-1290  
Wisconsin Registered Land Surveyor  
August 28, 1995

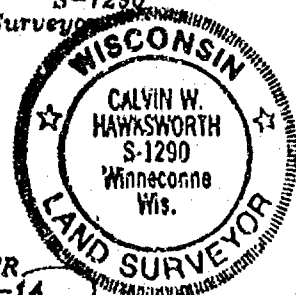

Janette Diakoff  
Authorized Signature

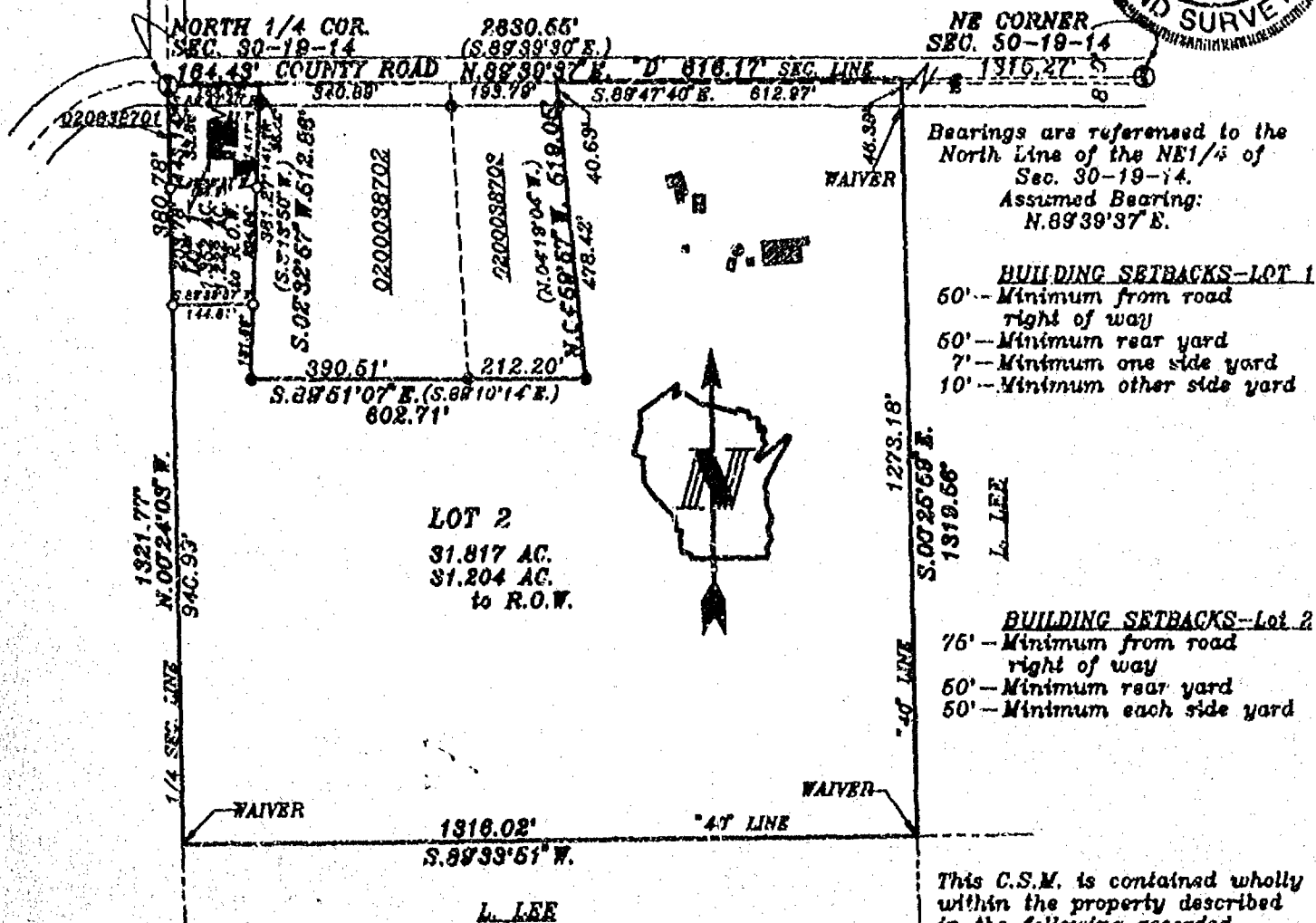

**LEGEND**

- ① Berritsen Monument  
 ○ 1" x 30" Iron Pipe Set  
 weighting 1.13lbs/lin. ft.  
 ● Existing Iron Pipe Found  
 ( ) Recorded as  
Bearing/Dimension  
 Existing Building's

SCALE IN FEET

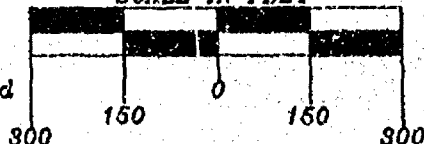

This C.S.M. is contained wholly within the property described in the following recorded instrument:

**VOL. 498 P. 76**

## Winnnebago County Records

**SAYLER SURVEY, INC**

## LAND SURVEYORS

WINNECONNE, WI

Sheet 1 of 2 Sheets  
F.B. 7P. 2. 17

WINNEBAGO COUNTY CERTIFIED SURVEY MAP No. 3282  
Part of the NW1/4 of the NE1/4 of Sec. 30, T.19N., R.14E.,  
Town of Poygan, Winnebago County, Wisconsin

TAX No. 020-0387

COUNTY TREASURER'S CERTIFICATE:  
STATE OF WISCONSIN)  
WINNEBAGO COUNTY) SS

I, Mary E. Krueger, being the duly elected, qualified and acting Treasurer of the County of Winnebago, do hereby certify that the records in my office show no unredeemed tax sales and no unpaid taxes or special assessments as of September 20, 1995 affecting the lands included in this Certified Survey Map.

Date

9/29/95

County Treasurer

Mary E. Krueger  
Deputy

TOWN TREASURER'S CERTIFICATE:  
STATE OF WISCONSIN)  
WINNEBAGO COUNTY) SS

I, Julia N. Reinert, being the duly elected, qualified and acting Treasurer of the Town of Poygan, do hereby certify that in accordance with the records in my office, there are no unpaid taxes or unpaid special assessments as of September 20, 1995 on any of the land included in this Certified Survey Map.

Date

September 20, 1995

Town Treasurer

Julia N. Reinert

OWNER'S CERTIFICATE:

As owner(s), I(we) hereby certify that I(we) caused the land described on this Certified Survey Map to be surveyed, divided and mapped as represented hereon.

Leland J. Lee

9419 County Road "D"  
Winneconne, Wisconsin 54986

Daniel Natrop

9497 County Road "D"  
Winneconne, Wisconsin 54986

Marion H. Lee

9419 County Road "D"  
Winneconne, Wisconsin 54986

Laura Natrop

9497 County Road "D"  
Winneconne, Wisconsin 54986

STATE OF WISCONSIN)  
WINNEBAGO COUNTY) SS

Personally came before me this 17<sup>th</sup> day of September, 1995, the above named person(s) to me known to be the person(s) who executed the foregoing instrument and acknowledged the same.

Notary Public

Irene F. Haedt  
Office, WI

My commission expires

10-6-1996

Calvin W. Hawksworth  
S-1290  
Wisconsin Registered Land Surveyor  
August 28, 1995



916950

Register's Office

Winnebago County, Wis.

Received for record this 10<sup>th</sup>

day of Oct, A.D., 1995

at 9:06 o'clock AM and

filed in Vol. 1 of CSM

on page 3282

Susan Wassenaar  
Register of Deeds

**Certified Survey Map No. 4076**  
**PART OF THE NORTHEAST 1/4 OF THE NORTHEAST 1/4 OF SECTION 30,**  
**TOWNSHIP 19 NORTH, RANGE 14 EAST, TOWN OF POYGAN,**  
**WINNEBAGO COUNTY, WISCONSIN.**

SURVEY FOR:  
 BOB LEE  
 4405 O'REILLY RD.  
 OMRO, WI 54963

**C.T.H. "D"**

NORTHEAST CORNER  
 SECTION 30, T19N-R14E  
 ALUMNA COUNTY MONUMENT

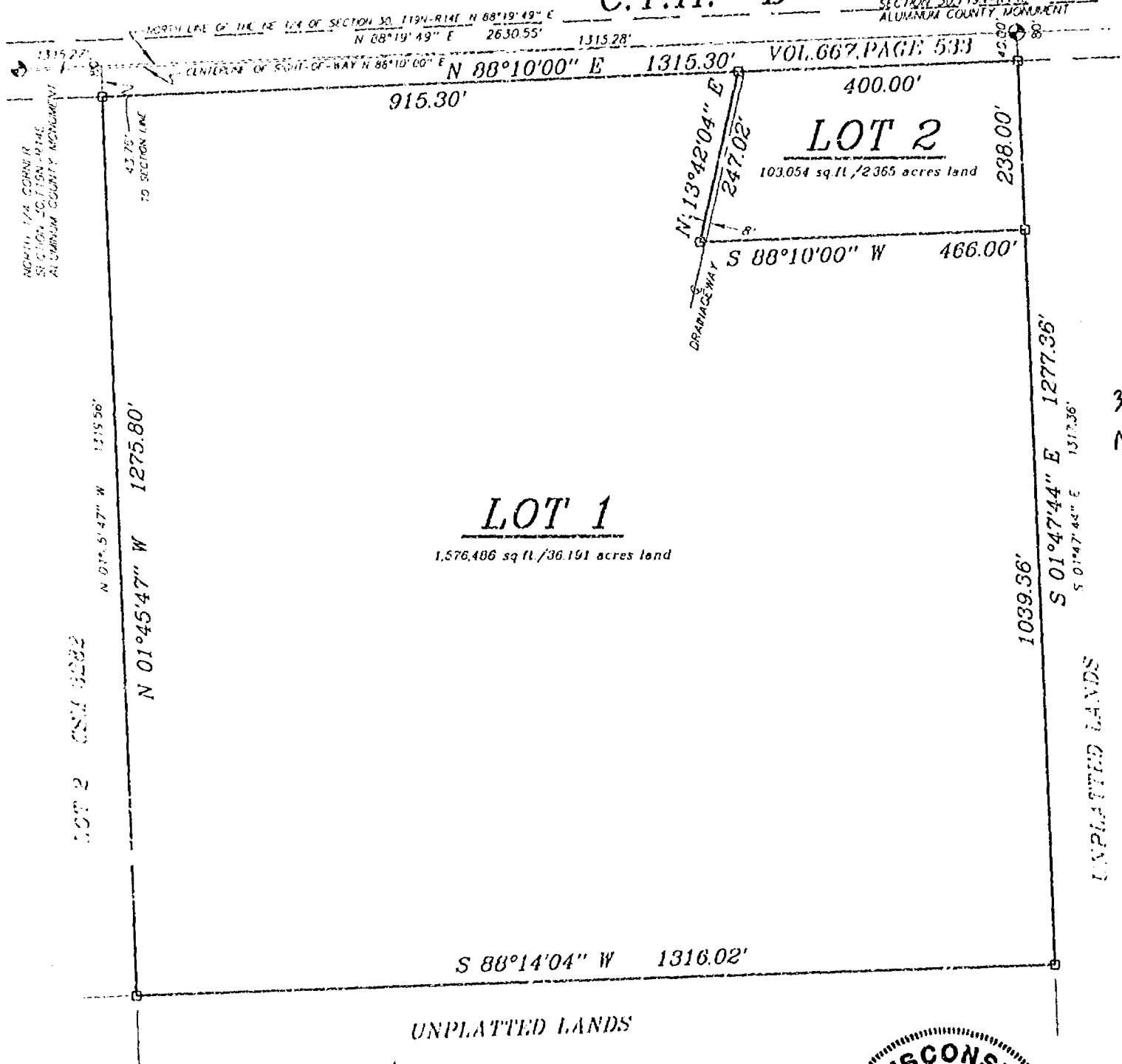

**Sayler Surveying**  
 Division of Martenson & Elsele, Inc.  
 Engineering, Surveying, Planning  
 28 North 1st Street, Box 252 • Winneconne, WI 54986  
 Phone 920-582-4234 • FAX 920-582-8656

PROJECT NO. 0-0433-001  
 FIELD BOOK SDR/BK 5 PAGE 68  
 COMPUTER FILE wn-19-14-30-0-0433-001.S70  
 SHEET 1 OF 3



**Certified Survey Map No. 4076**  
PART OF THE NORTHEAST 1/4 OF THE NORTHEAST 1/4 OF SECTION 30,  
TOWNSHIP 19 NORTH, RANGE 14 EAST, TOWN OF POYGAN,  
WINNEBAGO COUNTY, WISCONSIN.

SURVEY FOR:  
BOB LEE  
4405 O'REILLY RD.  
OMRO, WI 54963

**C.T.H. "D"**

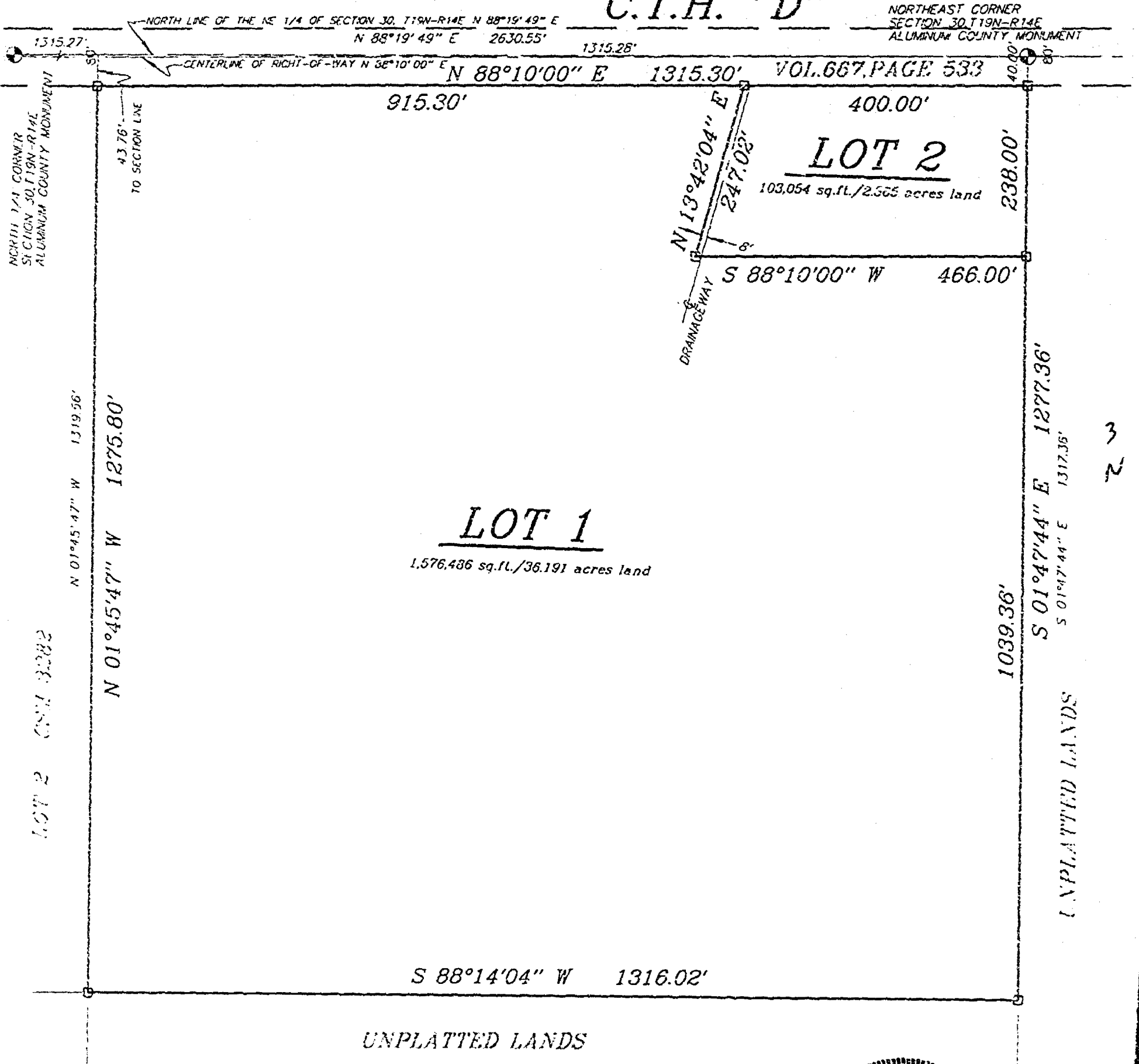

**Sayler Surveying**

Division of Martenson & Eisele, Inc.  
Engineering, Surveying, Planning  
28 North 1st Street, Box 252 • Winneconne, WI 54986  
Phone 920-582-4234 • FAX 920-582-8656

PROJECT NO. 0-0433-001  
FIELD BOOK SDR/BK 5 PAGE 68  
COMPUTER FILE wn-19-14-30-0-0433-001.S70  
SHEET 1 OF 3



Certified Survey Map No. 4076

**SURVEYOR'S CERTIFICATE:**

I, David W. Carlson II, Registered Land Surveyor, do hereby certify:

That I have surveyed, divided and mapped, at the direction of Bob Lee, part of the Northeast 1/4 of the Northeast 1/4 of Section 30, Township 19 North, Range 14 East, Town of Poygan, Winnebago County, Wisconsin, described as follows: Commencing at the Northeast corner of said Section 30; thence South 01 degree 47 minutes 44 seconds East 40.00 feet, along the East line of said Northeast 1/4 of the Northeast 1/4, to the point of beginning; thence South 01 degree 47 minutes 44 seconds East 1277.36 feet, along the East line of said Northeast 1/4 of the Northeast 1/4; thence South 88 degrees 14 minutes 04 seconds West 1316.02 feet, along the South line of said Northeast 1/4 of the Northeast 1/4; thence North 01 degree 45 minutes 47 seconds West 1275.80 feet, along the West line of said Northeast 1/4 of the Northeast 1/4; thence North 88 degrees 10 minutes 40 seconds East 1315.30 feet, along the South line of CTH "D", to the point of beginning.

That I have fully complied with Chapter 236.34 of the Wisconsin Statutes in surveying, dividing, and mapping the same and the Town of Poygan, and Winnebago County Subdivision Ordinances.

This map is a correct representation of all of the exterior boundaries of land surveyed and the division thereof.

Given under my hand this 30<sup>th</sup> day of JULY, 1998.

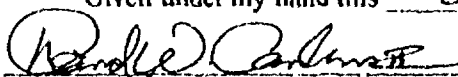

David W. Carlson II, Reg. WI. Land Surveyor, S-2251



**OWNERS CERTIFICATE:**

As owner I, the undersigned, hereby certify that I caused the land above described to be surveyed, divided and mapped and dedicated to the public all as shown and represented on this map.

Leland Lee 8-13-98  
Leland Lee Date

State of Wisconsin )  
Winnebago County )SS

Personally came before me on the 13<sup>th</sup> day of August, 1998, the above owners to me known to be the persons who executed the foregoing instrument and acknowledge the same.



My Commission Expires 8-6-2000

Certified Survey Map No. 4076

Certificate of Planning Committee:

Pursuant to the Land Subdivision Regulations of the County of Winnebago, Wisconsin, all the requirements for approval have been fulfilled. This Minor Subdivision was approved by the Winnebago County Planning and Zoning Committee on 29th day of September, 1998.

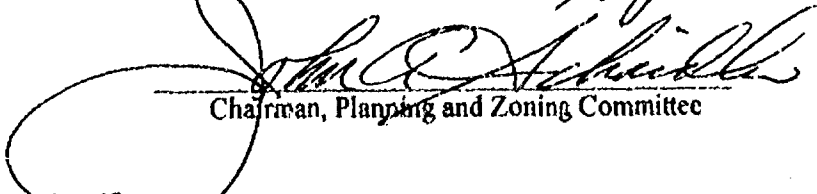
  
Chairman, Planning and Zoning Committee

Treasurer's Certificate:

I hereby certify that there are no unpaid taxes or unpaid special assessments on any of the lands shown hereon.

Julia N. Rensit 8-20-98  
Town Treasurer Date

Diana M. Hellmann 9-15-98  
County Treasurer Date

Town Board Approval:

We hereby certify that the Town of Poygan has reviewed and approved this certified survey map.

Richard MacNeil 8-20-98  
Town Chairman Date

Marcus Krueger 8-20-98  
Town Clerk Date

This CSM is contained wholly within the property described in the following recorded instruments:

Owner(s) of record	Document(s)	Parcel Number(s)
Leland Lee	Vol. 92 Pg. 105	0200386

1028251

Register's Office  
Winnebago County, Wis.  
Received for record this 30 <sup>th</sup>  
day of Sept A.D., 1998  
at 15:20 o'clock M. and  
recorded in Vol. 1 of CSM  
on page 4076

Susan Whangriff  
Register of Deeds

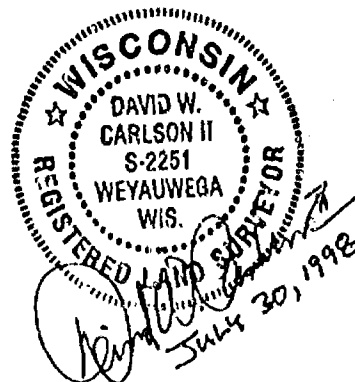

Saylor Aug  
14

PROJECT NO. 0-0433-001

SHEET 3 OF 3

30  
19  
14

# Certified Survey Map No. 4076

PART OF THE NORTHEAST 1/4 OF THE NORTHEAST 1/4 OF SECTION 30,  
TOWNSHIP 19 NORTH, RANGE 14 EAST, TOWN OF POYGAN,  
WINNEBAGO COUNTY, WISCONSIN.

SURVEY FOR:  
BOB LEE  
4405 O'REILLY RD.  
OMRO, WI 54963

C.T.H. "D"

NORTHEAST CORNER  
SECTION 30, T19N-R14E  
ALUMINUM COUNTY MONUMENT

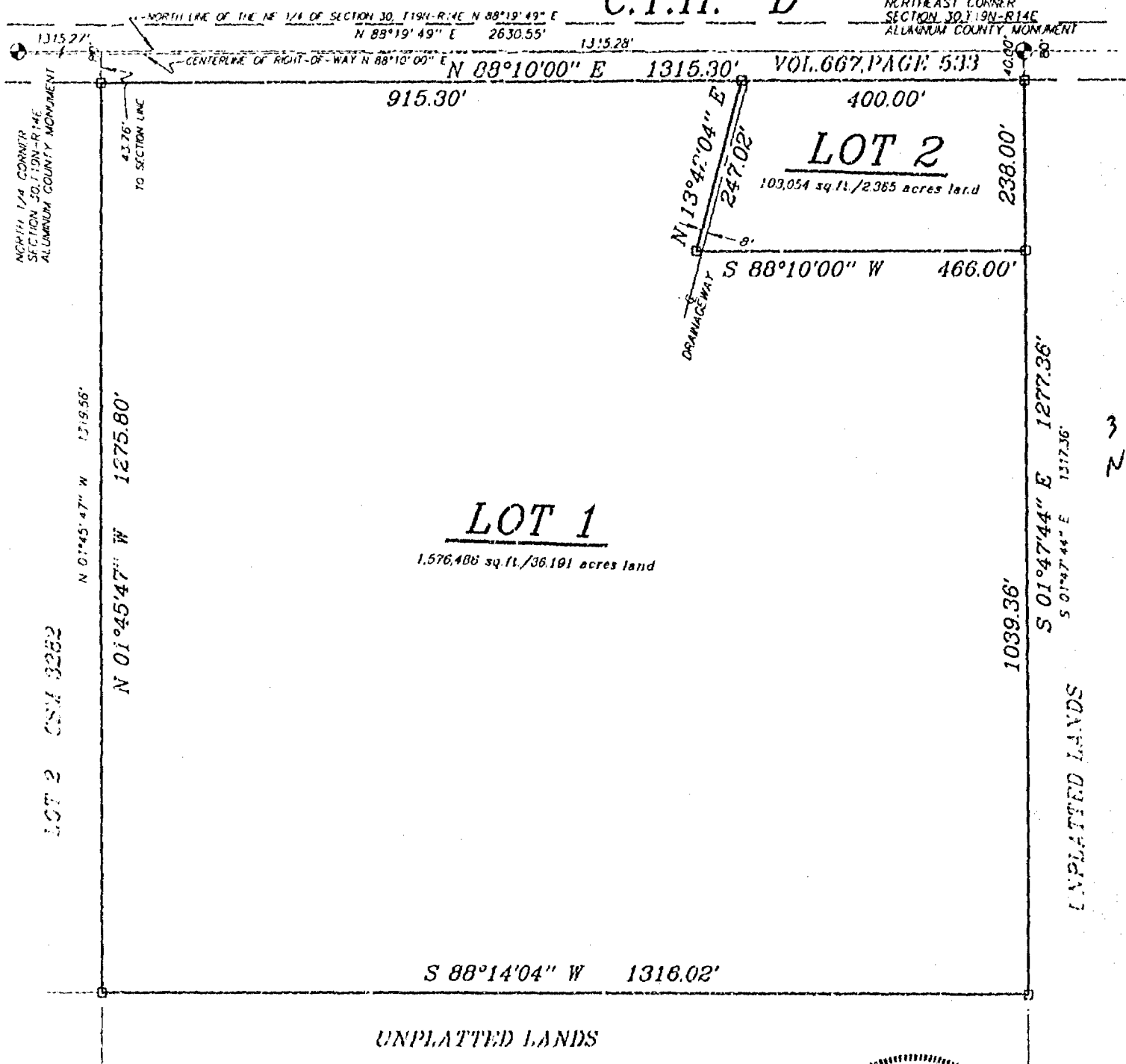

## LEGEND

- 1" x 24" Iron Pipe Set
- 1" Iron Pipe Found
- 3/4" Rebar Found
- ▲ 1 1/4" Rebar Found
- ⊙ Government Corner
- ( ) Recorded As



SCALE: 1" = 200'

BEARINGS ARE REFERENCED TO THE NORTH LINE  
OF THE NORTHEAST 1/4 OF SECTION 30,  
T19N-R14E, ASSUMED TO BEAR: N 88°19'49" E

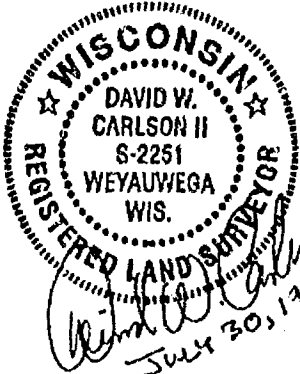

**Sayler Surveying**

Division of Martenson & Eisele, Inc.  
Engineering, Surveying, Planning  
28 North 1st Street, Box 252 • Winneconne, WI 54986  
Phone 920-582-4234 • FAX 920-582-8656

PROJECT NO. 0-0433-001  
FIELD BOOK SDR/BK 5 PAGE 68  
COMPUTER FILE wn-19-14-30-0-0433-001.570  
SHEET 1 OF 3

30  
19  
14



**Certified Survey Map No. 4076**  
PART OF THE NORTHEAST 1/4 OF THE NORTHEAST 1/4 OF SECTION 30,  
TOWNSHIP 19 NORTH, RANGE 14 EAST, TOWN OF POYGAN,  
WINNEBAGO COUNTY, WISCONSIN.

SURVEY FOR:  
BOB LEE  
4405 O'REILLY RD.  
OMRO, WI 54963

**C.T.H. "D"**

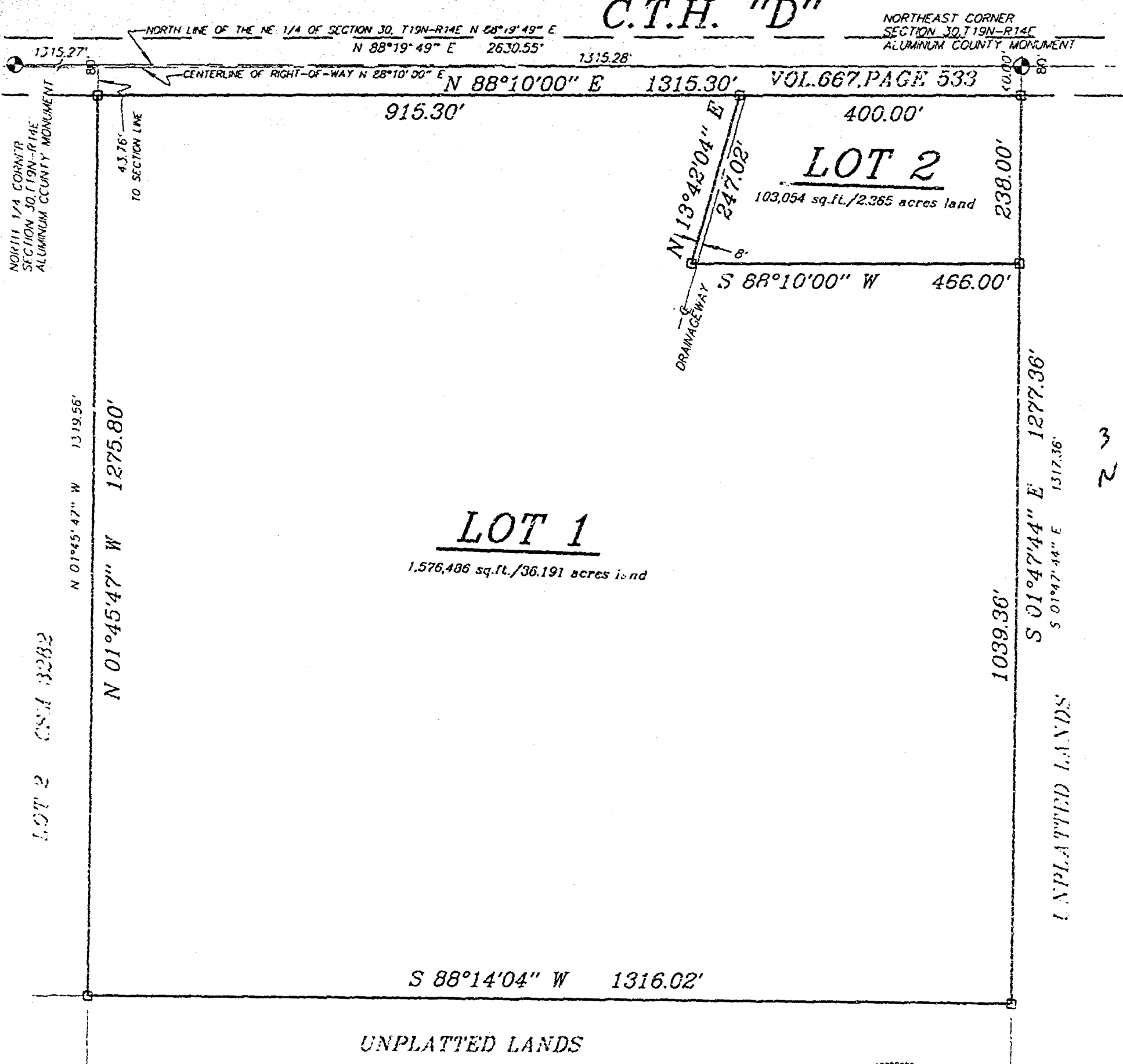

- LEGEND**
- 1" x 24" Iron Pipe Set
  - 1" Iron Pipe Found
  - 3/4" Rebar Found
  - ▲ 1 1/4" Rebar Found
  - ⊕ Government Corner
  - ( ) Recorded As

BEARINGS ARE REFERENCED TO THE NORTH LINE  
OF THE NORTHEAST 1/4 OF SECTION 30,  
T19N-R14E, ASSUMED TO BEAR: N 88°19'49" E

**WISCONSIN**  
DAVID W. CARLSON II  
S-2251  
WEYAUWEGA  
WIS.  
REGISTERED LAND SURVEYOR  
July 30, 1998

**Sayler Surveying**  
Division of Martenson & Eisele, Inc.  
Engineering, Surveying, Planning  
28 North 1st Street, Box 252 • Winneconne, WI 54986  
Phone 920-582-4234 • FAX 920-582-3656

PROJECT NO. 0-0433-001  
FIELD BOOK SDR/BK 5 PAGE 68  
COMPUTER FILE wn-19-14-30-0-0433-001.570  
SHEET 1 OF 3

# Certified Survey Map No. 4076

## SURVEYOR'S CERTIFICATE:

I, David W. Carlson II, Registered Land Surveyor, do hereby certify:

That I have surveyed, divided and mapped, at the direction of Bob Lee, part of the Northeast 1/4 of the Northeast 1/4 of Section 30, Township 19 North, Range 14 East, Town of Poygan, Winnebago County, Wisconsin, described as follows: Commencing at the Northeast corner of said Section 30; thence South 01 degree 47 minutes 44 seconds East 40.00 feet, along the East line of said Northeast 1/4 of the Northeast 1/4, to the point of beginning; thence South 01 degree 47 minutes 41 seconds East 1277.36 feet, along the East line of said Northeast 1/4 of the Northeast 1/4; thence South 88 degrees 14 minutes 04 seconds West 1316.32 feet, along the South line of said Northeast 1/4 of the Northeast 1/4; thence North 01 degree 45 minutes 47 seconds West 1275.80 feet, along the West line of said Northeast 1/4 of the Northeast 1/4; thence North 88 degrees 10 minutes 00 seconds East 1315.30 feet, along the South line of CTH "D", to the point of beginning.

That I have fully complied with Chapter 236.34 of the Wisconsin Statutes in surveying, dividing, and mapping the same and the Town of Poygan, and Winnebago County Subdivision Ordinances.

This map is a correct representation of all of the exterior boundaries of land surveyed and the division thereof.

Given under my hand this 30<sup>th</sup> day of JULY, 1998.

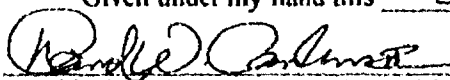

David W. Carlson II, Reg. WI. Land Surveyor, S-2251



## OWNERS CERTIFICATE:

As owner I, the undersigned, hereby certify that I caused the land above described to be surveyed, divided and mapped and dedicated to the public all as shown and represented on this map.

Leland Lee 8-13-98  
Leland Lee Date

State of Wisconsin )  
                                  )SS  
Winnebago County )

Personally came before me on the 13<sup>th</sup> day of August, 1998, the above owners to me known to be the persons who executed the foregoing instrument and acknowledge the same.



My Commission Expires 8-6-2000



Certified Survey Map No. 4076

Certificate of Planning Committee:

Pursuant to the Land Subdivision Regulations of the County of Winnebago, Wisconsin, all the requirements for approval have been fulfilled. This Minor Subdivision was approved by the Winnebago County Planning and Zoning Committee on 29th day of September, 1998.

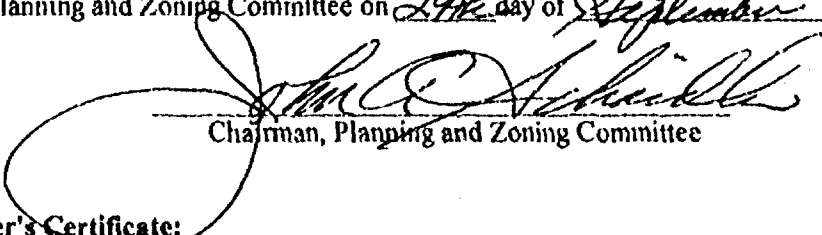
  
Chairman, Planning and Zoning Committee

Treasurer's Certificate:

I hereby certify that there are no unpaid taxes or unpaid special assessments on any of the lands shown hereon.

Julia N. Rerick 8-20-98  
Town Treasurer Date

Diana M. Hellmann 9-15-98  
County Treasurer Date

Town Board Approval:

We hereby certify that the Town of Poygan has reviewed and approved this certified survey map.

Rebecca Macthio 8-20-98  
Town Chairman Date

Marcus Kruger 8-20-98  
Town Clerk Date

This CSM is contained wholly within the property described in the following recorded instruments:

Owner(s) of record	Document(s)	Parcel Number(s)
Leland Lee	Vol. 92 Pg. 105	0200386

1028251,

Register's Office  
Winnebago County, Wis.  
Received for record this 30<sup>th</sup>  
day of Sept A.D., 1998  
at 15:20 o'clock M. and  
recorded in Vol. 1 of CSM  
on page 4076

Susan Wm. Schickel  
Register of Deeds

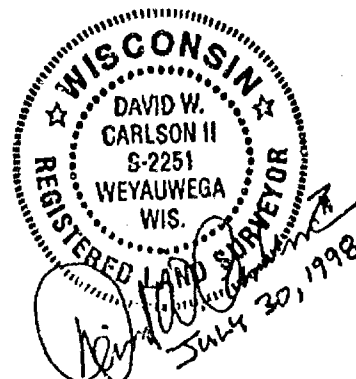

Saylor chg  
14<sup>th</sup>

PROJECT NO. 0-0433-001

SHEET 3 OF 3