

~~XXXXXXXXXX~~ 529 T194 R14E

Stock No. 26273

WINNEBAGO COUNTY CERTIFIED SURVEY MAP NO. 1360
 Located in part of the Northwest 1/4 of Section 29, T.19N., R.14E., Town of Poygan,
 Winnebago County, Wisconsin

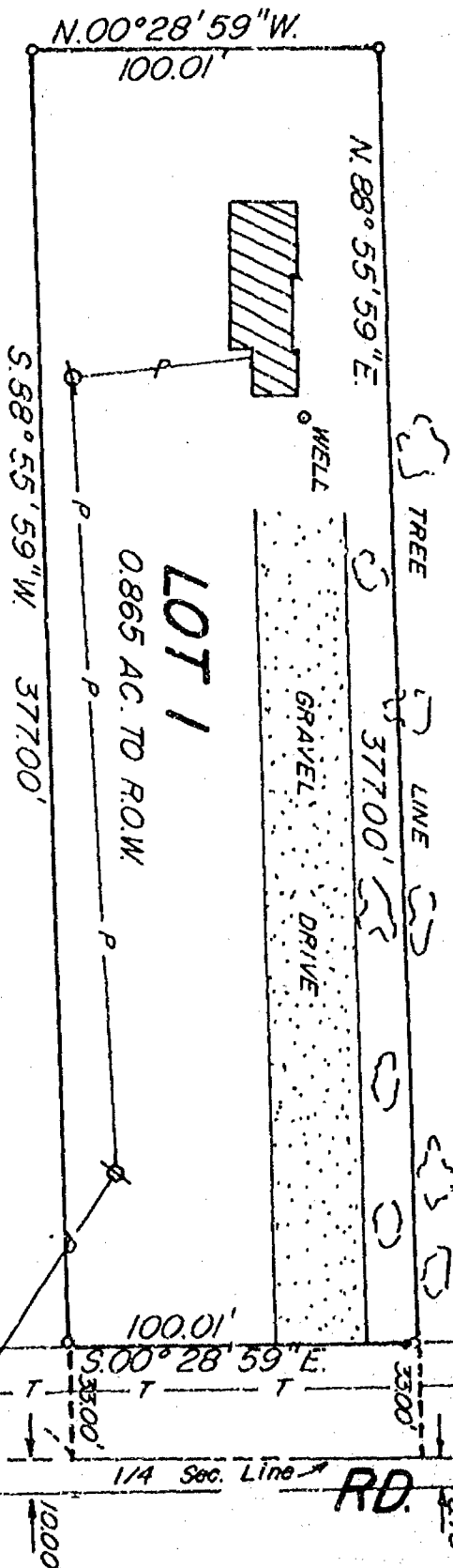

LEGEND

- 1" x 30" IRON PIPE SET WEIGHING 1.13 LBS./LIN. FT.
- ⊕ BERNITSEN MONUMENT
- P — OVERHEAD POWER LINE
- Ø — POWER POLE
- T — UNDERGROUND TELEPHONE LINE
- ☁ TREE

Bearings are referenced to the
 East line of the NW 1/4 of Section
 29, T.19N., R.14E.
 Assumed Bearing N.00°28'59"W.

SCALE: 1" = 50'



Calvin W. Hawksworth
 Calvin W. Hawksworth
 WI Registered Land Surveyor
 May 24, 1984

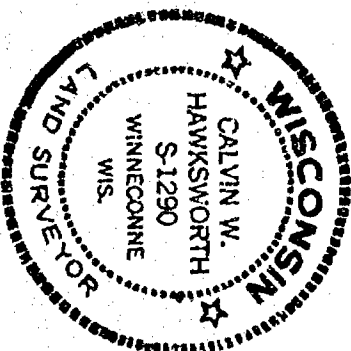

Sheet 1 of 3 Sheets

SAYLER SURVEY, INC. LAND SURVEYORS WINNEBAGO, WI FB. 46 PG. 80 CS-001412

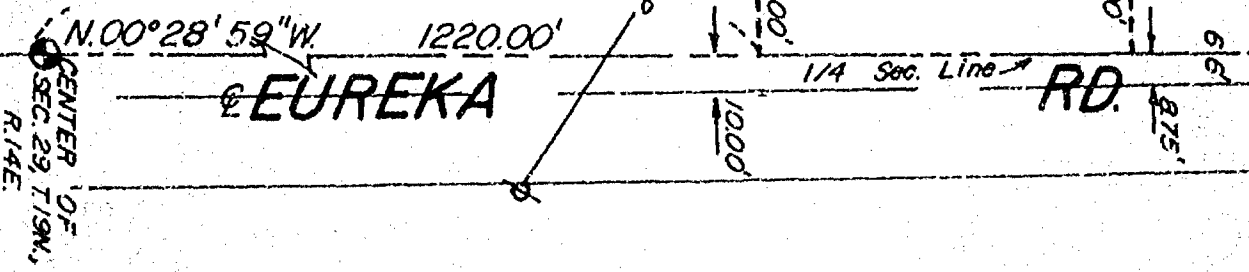

WINNEBAGO COUNTY CERTIFIED SURVEY MAP NO. 1360
 Located in part of the Northwest $\frac{1}{4}$ of Section 29, T.19N., R.14E., Town
 of Poygan, Winnebago County, Wisconsin

SURVEYOR'S CERTIFICATE

I, Calvin W. Hawksworth, registered land surveyor, hereby certify:
 That I have surveyed, divided and mapped the parcel of land located
 in part of the Northwest $\frac{1}{4}$ of Section 29, T.19N., R.14E., Town of Poygan,
 Winnebago County, Wisconsin, described as follows: Beginning at a
 point that is 1220.00 ft. N.00°28'59"W. and 33.00 ft. S.88°55'59"W. of
 the Center of said Section 29. From that point running S.88°55'59"W.
 377.00 ft., thence N.00°28'59"W. 100.01 ft., thence N.88°55'59"E.
 377.00 ft., thence S.00°28'59"E. 100.01 ft. to the point of beginning.
 Being a parcel of land of 0.865 acres, more or less.

That I have made such survey, land division and map by the
 direction of Mr. Benjamin W. Craven, Jr. 4624 N. Elm Tree Road, Glendale,
 WI 53209; that such map is a true and correct representation of the
 exterior boundaries of the land surveyed.

That I have fully complied with the provisions of Sec. 236.34 of
 the Wisconsin Statutes and the Winnebago County Subdivision Ordinance
 in surveying, dividing and mapping the same.



Calvin W. Hawksworth
 Calvin W. Hawksworth S-1290
 WI Registered Land Surveyor
 May 24, 1984

WINNEBAGO COUNTY PLANNING COMMITTEE CERTIFICATE

This certified survey map of part of the Northwest $\frac{1}{4}$ of Section
 29, T.19N., R.14E., Town of Poygan, Winnebago County, Wisconsin, is
 hereby approved.

June 6, 1984
 Date Approved

Carol Owen by L.F.L.
 Authorized Signature

Sheet 2 of 3 Sheets

SAYLER SURVEY, INC. 330 Birch St., Box 252, Winneconne, WI 54986
 414-582-4234

Stock No. 26273

WINNEBAGO COUNTY CERTIFIED SURVEY MAP NO. 1360
 Located in part of the Northwest $\frac{1}{4}$ of Section 29, T.19N., R.14E., Town
 of Poygan, Winnebago County, Wisconsin

OWNER'S CERTIFICATE

As owner, I hereby certify that I caused the land described on
 this certified survey map to be surveyed, divided and mapped as
 represented hereon.

WITNESS the hand and seal of said owner this 1 day of
June, 1984.

In presence of:

Bartholomew J. Campbell
 Witness

Benjamin W. Craven Jr.
 Owner

4624 N. ELM TREE RD.
 Street Address

GLENDAL, WIS. 53209
 City State Zip

STATE OF WISCONSIN)
WINNEBAGO COUNTY) ss

Personally came before me this 1 day of June,
 1984, the above named owner to me known to be the person who executed
 the foregoing instrument and acknowledged the same.

Bartholomew J. Campbell
 Notary Public

My commission expires 2-2-1985

625567

Register's Office

Winnebago County, Wis. W
 Received for record this 7
 day of Feb. A.D., 1985
 at 3:10 o'clock P.M. and
 recorded in Vol. 1 of C.S.M
 on page 1360

Joseph A. Nakonec
 Register of Deeds

Calvin W. Hawksworth
 Calvin W. Hawksworth S-1290
 WI Registered Land Surveyor
 May 24, 1984



Sheet 3 of 3 Sheets
 SAYLER SURVEY, INC. 330 Birch St., Box 252, Winneconne, WI 54986
 414-582-4234

82
82

WINNEBAGO COUNTY CERTIFIED SURVEY MAP No. 3244

Part of the SW1/4 of the NE1/4 of Sec. 29, T.19N., R.14E.,
Town of Poygan, Winnebago County, Wisconsin

SURVEYOR'S CERTIFICATE:

TAX No. 020-0367

I, Robert H. Saylor, Wisconsin Registered Land Surveyor, hereby certify:
That I have surveyed, divided and mapped the parcel of land located in the SW1/4 of the NE1/4 of Sec. 29, T.19N., R.14E., Town of Poygan, Winnebago County, Wisconsin, described as follows: Beginning at a Bernitsen Monument located at the Center of said Sec. 29. From that point running along the West line of the NE1/4 of said Sec. 29 N.00°28'59"W., 1320.21 ft. to the North line of the SW1/4 of the NE1/4 of said Sec. 29, thence along said "40" line N.88°48'10"E., 1334.16 ft. to the East line of the SW1/4 of the NE1/4 of said Sec. 29, thence along said "40" line S.00°38'29"E., 1327.84 ft. to the South line of the NE1/4 of said Sec. 29, thence along said 1/4 Sec. Line S.89°07'53"W., 1357.76 ft. to the said point of beginning. Reserving therefrom that portion lying within the right of way of Eureka Road presently used for road purposes. Subject to all easements and restrictions of record.

That I have made such survey, land division and map by the direction of Russel O. Schmude, 5536 State Highway "116", Omro, Wisconsin 54963; that such map is a true and correct representation of the exterior boundaries of the land surveyed.

That I have fully complied with the provisions of Sec. 236.34 of the Wisconsin Statutes and the Winnebago County Subdivision Ordinance in surveying, dividing and mapping the same.

WINNEBAGO COUNTY PLANNING COMMITTEE CERTIFICATE:

This Certified Survey Map of the SW1/4 of the NE1/4 of Sec. 29, T.19N., R.14E., Town of Poygan, Winnebago County, Wisconsin, is hereby approved.

August 28, 1995
Date

Joanne M. Schmitt
Authorized Signature

Robert H. Saylor

Robert H. Saylor S-1894
Wisconsin Registered Land Surveyor
August 3, 1995

COUNTY ROAD "D"

NORTH 1/4 COR.
SEC. 29-19-14

R. SCHMUDE
1334.16'
N.88°48'10"E.
1292.84'

"40" LINE

J. PHILLIP

Bearings are referenced to the
West line of the NE1/4 of
Sec. 29-19-14.
Assumed Bearing:
N.00°28'59"W.

BUILDING SETBACKS

- 50'-Minimum from road right of way
- 25'-Minimum rear yard
- 7'-Minimum one side yard
- 10'-Minimum other side yard

This C.S.M. is contained wholly within the property described in the following recorded instrument:

W.D. 800293
Winnebago County Records

LOT 2
38.231 AC.
37.215 AC.
to R.O.W.

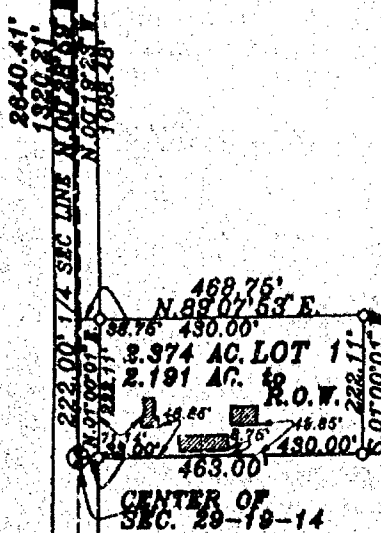

LEGEND

- ① Bernitsen Monument
- 1" ± 30" Iron Pipe Set weighing 1.13lbs/lin. ft.
- Existing Buildings

SCALE IN FEET

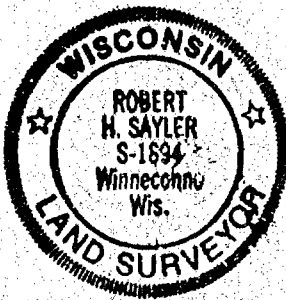
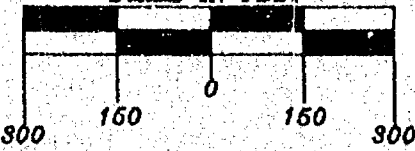

WINNEBAGO COUNTY CERTIFIED SURVEY MAP No. 3244
Part of the SW1/4 of the NE1/4 of Sec. 29, T.19N., R.14E.,
Town of Poygan, Winnebago County, Wisconsin

TAX No.

COUNTY TREASURER'S CERTIFICATE:
STATE OF WISCONSIN)
WINNEBAGO COUNTY) SS

I, BURTON SCHMIDT being the duly elected, qualified and acting Treasurer of the County of Winnebago, do hereby certify that the records in my office show no unredeemed tax sales and no unpaid taxes or special assessments as of AUGUST 15, 1995 affecting the lands included in this Certified Survey Map.

AUGUST 15, 1995
Date

Burton Schmidt
County Treasurer

TOWN TREASURER'S CERTIFICATE:
STATE OF WISCONSIN)
WINNEBAGO COUNTY) SS

I, Julia Reineri, being the duly elected, qualified and acting Treasurer of the Town of Poygan, do hereby certify that in accordance with the records in my office, there are no unpaid taxes or unpaid special assessments as of August 10, 1995 on any of the land included in this Certified Survey Map.

August 10, 1995
Date

Julia D. Reineri
Town Treasurer

OWNER'S CERTIFICATE:

As owner(s), I(we) hereby certify that I(we) caused the land described on this Certified Survey Map to be surveyed, divided and mapped as represented hereon.

Russel O. Schmude

Russel O. Schmude
6536 State Highway "116"
Omro, Wisconsin 54963

Nell W. Schmude

Nell Schmude
5024 County Road "F"
Omro, Wisconsin 54963

STATE OF WISCONSIN)
WINNEBAGO COUNTY) SS

Personally came before me this 10th day of August, 1995, the above named person(s) to me known to be the person(s) who executed the foregoing instrument and acknowledge the same.

Irene F. Haedt
Notary Public

WI

My commission expires 10-6-1996

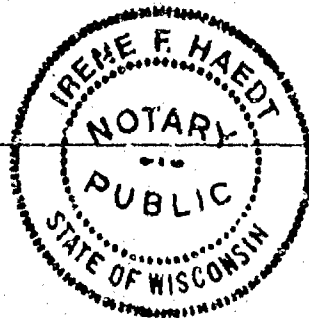

Robert H. Saylor

Robert H. Saylor S-1290
Wisconsin Registered Land Surveyor
August 3, 1995

913243

Register's Office
Winnebago County, Wis.
Received for record this 29th
day of Aug A.D., 1995
at 8:04 o'clock A.M. and
filed in Vol. 1 of C.S.M
on page 3244

Susan Whanghoff
Register of Deeds

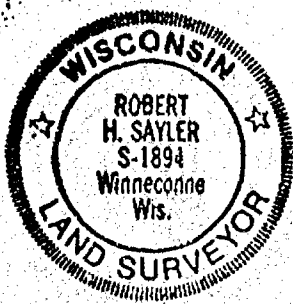

chg
12

WINNEBAGO COUNTY CERTIFIED SURVEY MAP No. 3244
Part of the SW1/4 of the NE1/4 of Sec. 29, T.19N. R.14E.,
Town of Poygan, Winnebago County, Wisconsin

TAX No.

COUNTY TREASURER'S CERTIFICATE:
STATE OF WISCONSIN)
WINNEBAGO COUNTY) SS

I, _____, being the duly elected, qualified and acting Treasurer of the County of Winnebago, do hereby certify that the records in my office show no unredeemed tax sales and no unpaid taxes or special assessments as of _____, 19____ affecting the lands included in this Certified Survey Map.

Date

County Treasurer

TOWN TREASURER'S CERTIFICATE:
STATE OF WISCONSIN)
WINNEBAGO COUNTY) SS

I, Julia Rehnert, being the duly elected, qualified and acting Treasurer of the Town of Poygan, do hereby certify that in accordance with the records in my office, there are no unpaid taxes or unpaid special assessments as of _____, 1995 on any of the land included in this Certified Survey Map.

Date

Town Treasurer

OWNER'S CERTIFICATE:

As owner(s), I(we) hereby certify that I(we) caused the land described on this Certified Survey Map to be surveyed, divided and mapped as represented hereon.

Russel Q. Schmude

Russel Q. Schmude
6535 State Highway "116"
Omro, Wisconsin 54963

Nell W. Schmude

Nell Schmude
5024 County Road "F"
Omro, Wisconsin 54963

STATE OF WISCONSIN)
WINNEBAGO COUNTY) SS

Personally came before me this 10th day of August, 1995, the above named person(s) to me known to be the person(s) who executed the foregoing instrument and acknowledge the same.

Irma F. Haedt
Notary Public

WI

My commission expires 10-6-1996

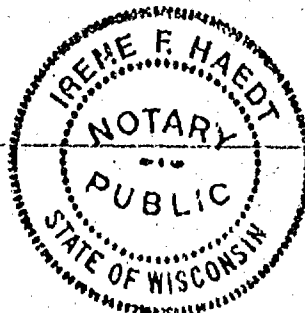

Robert H. Saylor

Robert H. Saylor S-1290
Wisconsin Registered Land Surveyor
August 3, 1995



Doc # 913243

Register's Office
Winnebago County, Wis.
Received for record this 29th
day of Aug, A.D., 1995
at 8:04 o'clock A.M. and
filed in Vol. 1 of CSM
on page 3244

Register of Deeds

Reg. of Deeds
County

WINNEBAGO COUNTY CERTIFIED SURVEY MAP No. 3244
Part of the SW1/4 of the NE1/4 of Sec. 29, T.19N., R.14E.,
Town of Poygan, Winnebago County, Wisconsin

SURVEYOR'S CERTIFICATE: TAX No. 020-0367

I, Robert H. Saylor, Wisconsin Registered Land Surveyor, hereby certify:
That I have surveyed, divided and mapped the parcel of land located in the SW1/4 of the NE1/4 of Sec. 29, T.19N., R.14E., Town of Poygan, Winnebago County, Wisconsin, described as follows: Beginning at a Bernsten Monument located at the Center of said Sec. 29. From that point running along the West line of the NE1/4 of said Sec. 29 N.00°28'59"W., 1320.21 ft. to the North line of the SW1/4 of the NE1/4 of said Sec. 29, thence along said "40" line N.88°48'10"E., 1334.10 ft. to the East line of the SW1/4 of the NE1/4 of said Sec. 29, thence along said "40" line S.00°30'29"E., 1327.84 ft. to the South line of the NE1/4 of said Sec. 29, thence along said 1/4 Sec. Line S.89°07'53"W., 1337.76 ft. to the said point of beginning. Reserving therefrom that portion lying within the right of way of Eureka Road presently used for road purposes. Subject to all easements and restrictions of record.
That I have made such survey, land division and map by the direction of Russell O. Schmude, 6536 State Highway "116", Omro, Wisconsin 54963; that such map is a true and correct representation of the exterior boundaries of the land surveyed.
That I have fully complied with the provisions of Sec. 236.34 of the Wisconsin Statutes and the Winnebago County Subdivision Ordinance in surveying, dividing and mapping the same.

**WINNEBAGO COUNTY PLANNING
COMMITTEE CERTIFICATE:**

This Certified Survey Map of the SW1/4 of the NE1/4 of Sec. 29, T.19N., R.14E., Town of Poygan, Winnebago County, Wisconsin, is hereby approved.

Robert H. Saylor
Robert H. Saylor S-1894
Wisconsin Registered Land Surveyor
August 3, 1995

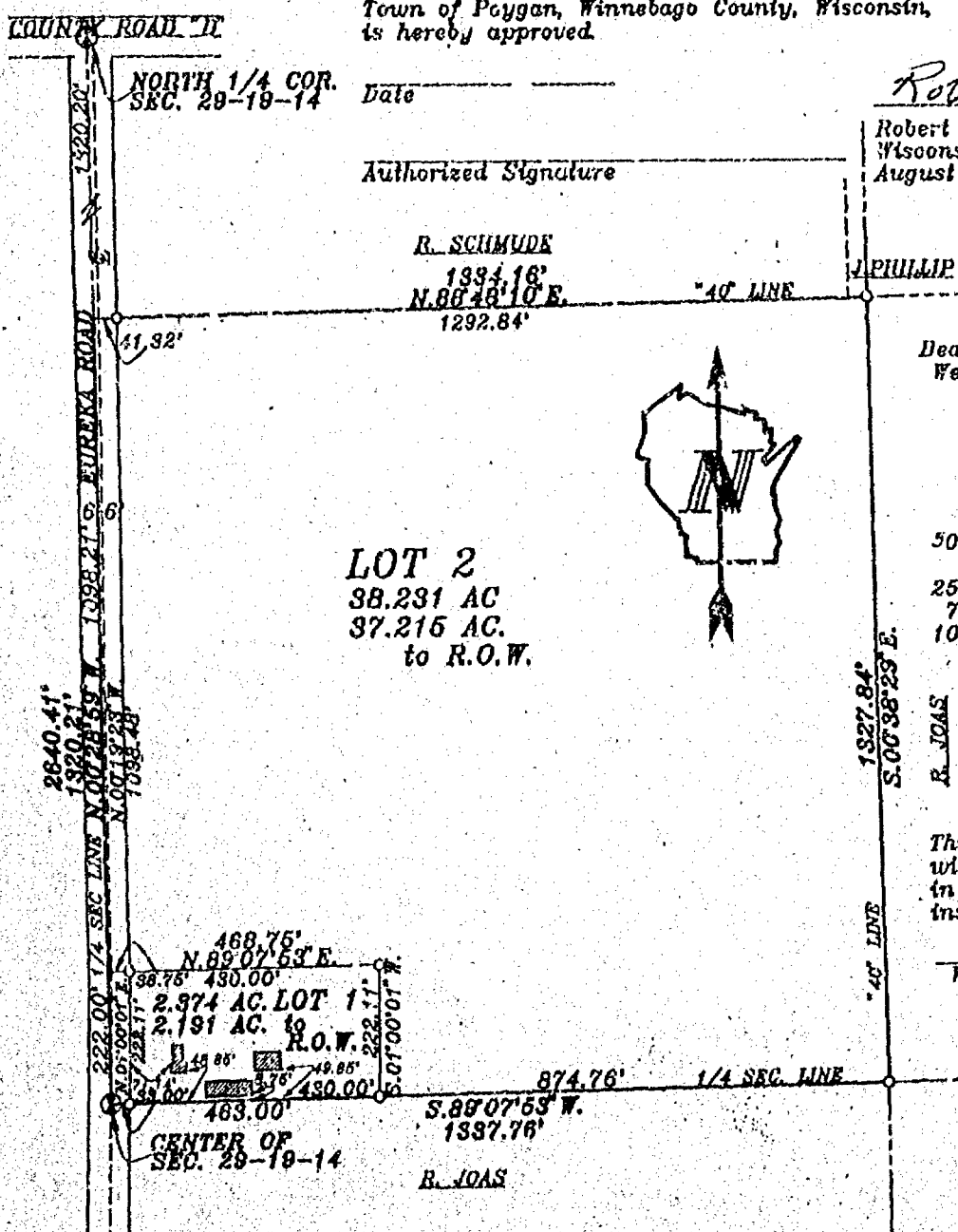

Bearings are referenced to the West Line of the NE1/4 of Sec. 29-19-14. Assumed Bearing: N.00°28'59"W.

BUILDING SETBACKS
50'-Minimum from road right of way
25'-Minimum rear yard
7'-Minimum one side yard
10'-Minimum other side yard

This C.S.M. is contained wholly within the property described in the following recorded instrument:
K.D. 900283
Winnebago County Records

- LEGEND**
- ① Bernsten Monument
 - 1" x 30" Iron Pipe Set weighing 1.13lbs/lin. ft.
 - ▢ Existing Buildings

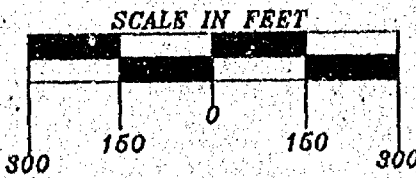

Certified Survey Map No. 4248

PART OF THE SE 1/4 OF THE SE 1/4, SECTION 20
AND PART OF THE NW 1/4 OF THE NE 1/4 AND ALL OF THE NE 1/4
OF THE NE 1/4 OF SECTION 29, ALL IN TOWNSHIP 19 NORTH, RANGE 14 EAST,
TOWN OF POYGAN, WINNEBAGO COUNTY, WISCONSIN.

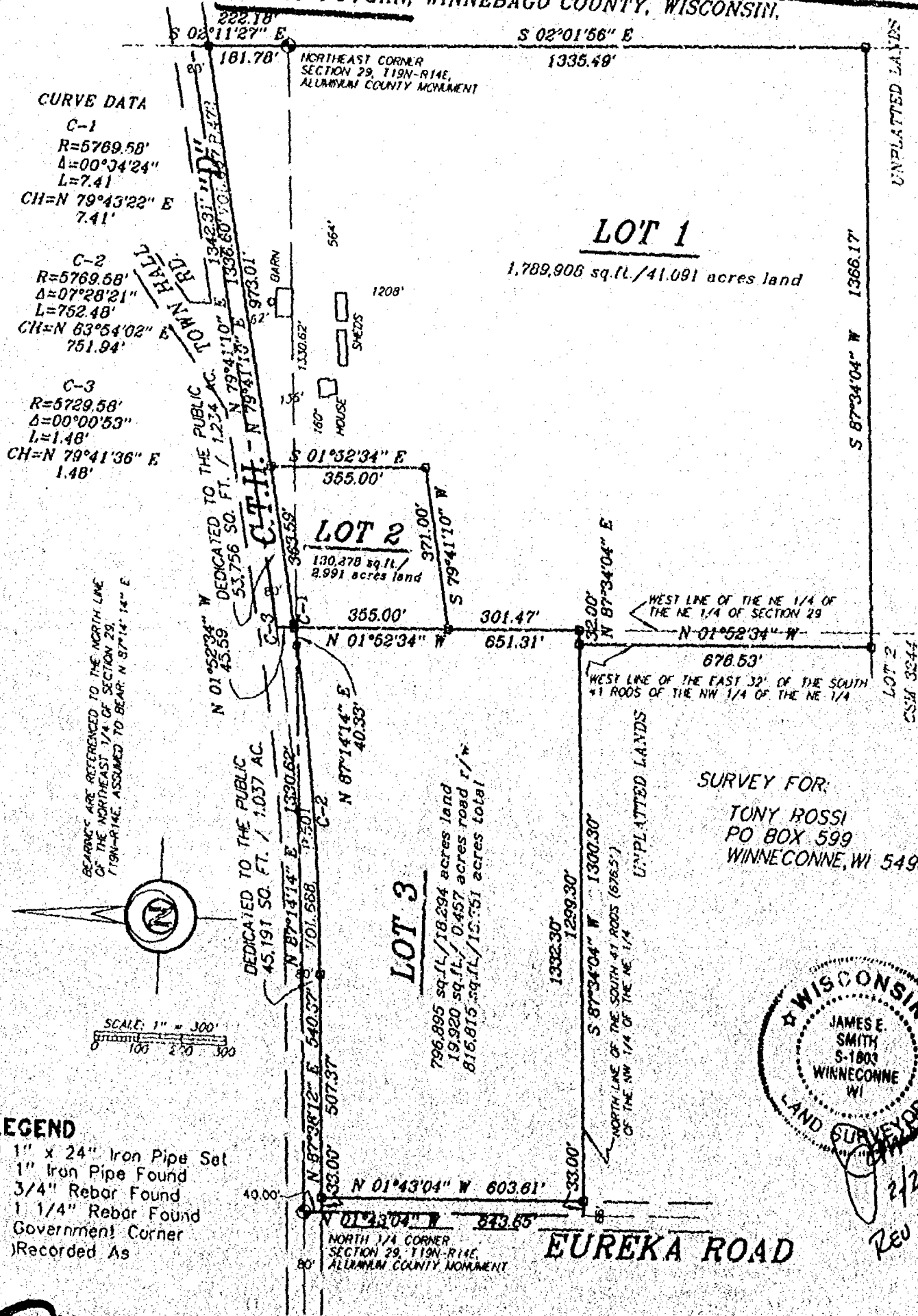

Martenson & Eisele, Inc.
Land Surveying, Engineering & Planning
109 West Main Street
Omro, WI 54963 Ph. 920-685-6240

PROJECT NO. 0-0487-001
FIELD BOOK SDR/BK 7 PAGE 3
COMPUTER FILE wn-19-14-29-0-0487-001.570

Certified Survey Map No. 4248

SURVEYOR'S CERTIFICATE:

I, James E. Smith, Registered Land Surveyor, do hereby certify:

That I have surveyed, divided and mapped, under the direction of Tony Rossi, part of the Southeast 1/4 of the Southeast 1/4 of Section 20, and part of the Northwest 1/4 of the Northeast 1/4 and all of the Northeast 1/4 of the Northeast 1/4 of Section 29, all in Township 19 North, Range 14 East, Town of Poygan, Winnebago County, Wisconsin, described as follows:
Beginning at the Northeast corner of said Section 29; thence South 02 degrees 01 minutes 36 seconds East 1335.49 feet, along the East line of said Northeast 1/4 of the Northeast 1/4; thence South 87 degrees 34 minutes 04 seconds West 1366.17 feet, along the South line of said Northeast 1/4 of the Northeast 1/4 and along the South line of said Northwest 1/4 of the Northeast 1/4; thence North 01 degrees 52 minutes 34 seconds West 676.53 feet, along the West line of the East 32 feet of the South 41 rods of said Northwest 1/4 of the Northeast 1/4; thence South 87 degrees 34 minutes 04 seconds West 1300.30 feet, along the North line of the South 41 rods of said Northwest 1/4 of the Northeast 1/4; thence North 01 degrees 43 minutes 04 seconds West 643.65 feet, along the West line of said Northwest 1/4 of the Northeast 1/4; thence North 87 degrees 14 minutes 14 seconds East 1330.62 feet, along the North line of said Northwest 1/4 of the Northeast 1/4; thence North 01 degrees 52 minutes 34 seconds West 45.59 feet; thence along the centerline of C.T.H. "D" a distance of 1.48 feet along an arc of a curve to the left, having a radius of 5729.58, whose chord bears North 79 degrees 41 minutes 36 seconds East 1.48 feet; thence North 79 degrees 41 minutes 10 seconds East 1342.31 feet, along the centerline of said C.T.H. "D"; thence South 02 degrees 11 minutes 27 seconds East 222.18 feet, along the East line of said Southeast 1/4 of the Southeast 1/4, to the point of beginning, reserving that part on the North and the West as presently used for road purposes.

That I have fully complied with Chapter 236.34 of the Wisconsin Statutes in surveying, dividing, and mapping the same and the Town of Poygan, and Winnebago County Subdivision Ordinances.

This map is a correct representation of all of the exterior boundaries of land surveyed and the division thereof.

Given under my hand this 23 day of FEB, 1999.

James E. Smith
James E. Smith, Reg. WI. Land Surveyor, S-1803

REV 3/26/99

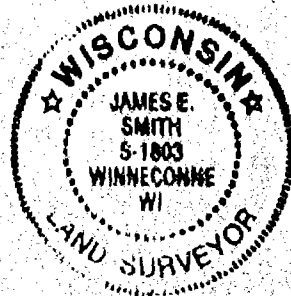

OWNERS CERTIFICATE:

As owner I, the undersigned, hereby certify that I caused the land above described to be surveyed, divided and mapped and dedicated to the public all as shown and represented on this map.

James J. Phillip Mar 26-99
James J. Phillip Date

State of Wisconsin)
)SS
Winnebago County)

Personally came before me on the 26 day of MARCH, 1999, the above James J. Phillip known to be the person who executed the foregoing instrument and acknowledge the same.

James E. Smith

My Commission Expires

4/1/2000

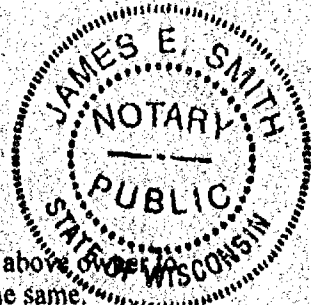

Certified Survey Map No. 4248

Certificate of Planning Committee:

Pursuant to the Land Subdivision Regulations of the County of Winnebago, Wisconsin, all the requirements for approval have been fulfilled. This Minor Subdivision was approved by the Winnebago County Planning and Zoning Committee on 21st day of May, 1999.

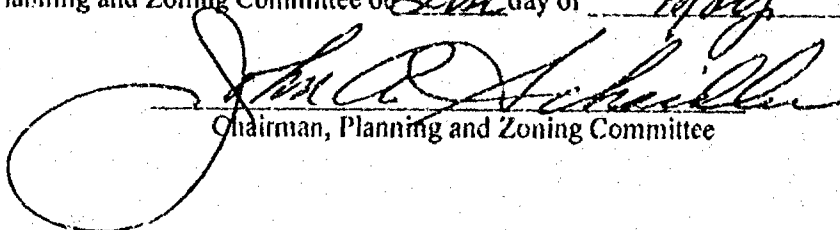
Chairman, Planning and Zoning Committee

Treasurer's Certificate:

I hereby certify that there are no unpaid taxes or unpaid special assessments on any of the lands shown hereon.

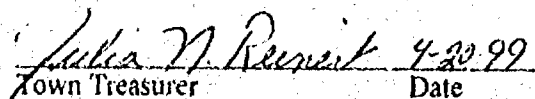

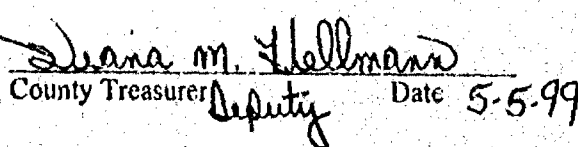
Town Treasurer Date 4-20-99

County Treasurer Deputy Date 5-5-99

Town Board Approval:

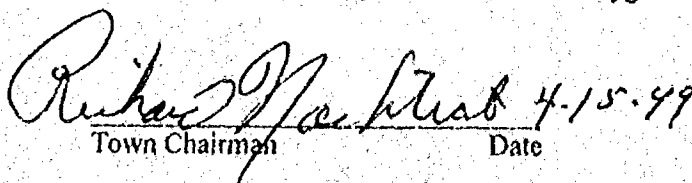
We hereby certify that the Town of Poygan has reviewed and approved this certified survey map.

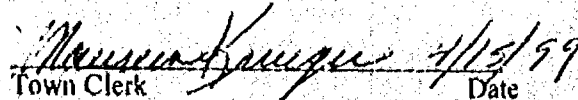
Town Chairman Date 4-15-99

Town Clerk Date 4/15/99

This CSM is contained wholly within the property described in the following recorded instruments:

Owner(s) of record	Document(s)	Parcel Number(s)
James J. Phillip	V1304 P522 V1304 P521 V1011 P193	0200171, 0200364 0200366 020036401

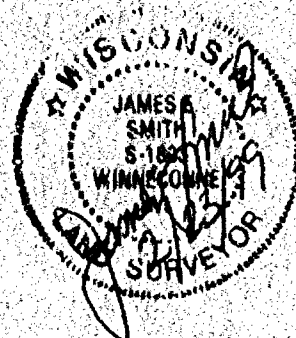

1059178

Register's Office
Winnebago County, Wis.
Received for record this 21st
day of May A.D. 1999
at 3:09 o'clock P.M. and
recorded in Vol. 1 of CSM.
on page 4248.

Bureau Whamphill
Register of Deeds

ESCROW
162

291914



Certified Survey Map No. 4444

ALL OF LOT 3 OF CERTIFIED SURVEY MAP 4248, BEING
PART OF THE NORTHWEST 1/4 OF THE NORTHEAST 1/4
OF SECTION 29, TOWNSHIP 19 NORTH, RANGE 14 EAST,
TOWN OF POYGAN, WINNEBAGO COUNTY, WISCONSIN.

C-1
R=5769.58'
Δ=00°48'49"
L=81.93'
CH=N 87°13'48" E
81.93'

C-2
R=5769.58'
Δ=03°34'52"
L=360.61'
CH=N 85°01'57" E
360.55'

C-3
R=5769.58'
Δ=03°04'40"
L=309.93'
CH=N 81°42'11" E
309.90'

C-4
R=5769.58'
Δ=07°28'21"
L=752.48'
CH=N 83°54'02" E
751.94'

NORTHEAST CORNER
SECTION 29, T19N-R14E
ALLAMAN COUNTY MONUMENT

LOT 2
CSM 4248

LOT 1
CSM 4248

LOT 3

221,981 SQ. FT./5.096 AC.

UNPLATTED LANDS

LOT 2
219,430 SQ. FT./5.037 AC.

LOT 1

LOT
RW
TOTAL
355,483 SQ. FT./8.181 AC.
19,920 SQ. FT./0.457 AC.
375,403 SQ. FT./8.618 AC.

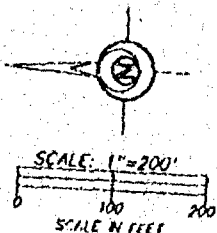

BEARINGS ARE REFERENCED TO THE NORTH LINE
OF THE NORTHEAST 1/4 OF SECTION 29,
T19N-R14E, ASSUMED TO BEAR N 87°14'14" E

SURVEY FOR:
JENNIFER GLATZ
1621 S. OAKWOOD RD.
OSHKOSH, WI 54904

C.T.H. "D"

EUREKA ROAD

LEGEND

- 1" x 24" Iron Pipe Set
- 1" Iron Pipe Found
- 3/4" Rebar Found
- ▲ 1 1/4" Rebar Found
- ⊙ Government Corner
- () Recorded As



CENTER 1/4 CORNER
SECTION 29, T19N-R14E
ALLAMAN COUNTY MONUMENT

NORTH 1/4 CORNER
SECTION 29, T19N-R14E
ALLAMAN COUNTY MONUMENT



Martenson & Eisele, Inc.
Land Surveying, Engineering & Planning
109 West Main Street
Omro, WI 54963 Ph. 920-685-6240

PROJECT NO. 0-0494-002
FIELD BOOK SDB
COMPUTER FILE WN-19-14-29-0-0494-002

SHEET 1 OF 1

Andrew J. Shie
Nov. 30, 1999

Certified Survey Map No. 4444

SURVEYOR'S CERTIFICATE:

I, Andrew J. Shie, Registered Land Surveyor, do hereby certify:

That I have surveyed, divided and mapped, at the direction of Jennifer Glatz, all of Lot 3 of Certified Survey Map 4248, being part of the Northwest $\frac{1}{4}$ of the Northeast $\frac{1}{4}$ of Section 29, Township 19 North, Range 14 East, Town of Poygan, Winnebago County, Wisconsin, described as follows:

Commencing at the North $\frac{1}{4}$ corner of said Section 29; thence South 01 degrees 43 minutes 04 seconds East 40.00 feet, along the West line of said Northwest $\frac{1}{4}$ of the Northeast $\frac{1}{4}$, to the point of beginning; thence North 87 degrees 38 minutes 12 seconds East 540.37 feet, along the South right-of-way line of C.T.H. "D"; thence along the South right-of-way line of said C.T.H. "D" on an arc of a curve to the left 752.48 feet, having a radius of 5769.58 feet, whose chord bear North 83 degrees 54 minutes 02 seconds East 751.94 feet; thence North 87 degrees 14 minutes 14 seconds East 40.33 feet, along the North line of said Northwest $\frac{1}{4}$ of the Northeast $\frac{1}{4}$; thence South 01 degrees 52 minutes 34 seconds East 651.31 feet, along the West line of Lots 1 and 2 of said Certified Survey Map 4248; thence South 87 degrees 34 minutes 04 seconds West 1332.30 feet; thence North 01 degrees 43 minutes 04 seconds West 603.65 feet, along the West line of said Northwest $\frac{1}{4}$ of the Northeast $\frac{1}{4}$, to the point of beginning.

That I have fully complied with Chapter 236.34 of the Wisconsin Statutes in surveying, dividing, and mapping the same and the Town of Poygan, and Winnebago County Subdivision Ordinances.

This map is a correct representation of all of the exterior boundaries of land surveyed and the division thereof.

Given under my hand this 30th day of November, 19 99.

Andrew J. Shie
Andrew J. Shie, Reg. WI. Land Surveyor, S-2504



OWNERS CERTIFICATE:

As owner I, the undersigned, hereby certify that I caused the land above described to be surveyed, divided and mapped and dedicated to the public all as shown and represented on this map.

Jennifer M. Glatz 1-10-00
Jennifer M. Glatz Date

State of Wisconsin)
)SS
Winnebago County)

Personally came before me on the 10th day of January, 2000, the above owner to me known to be the person who executed the foregoing instrument and acknowledge the same.

Stephanie Kaurath-Wright My Commission Expires May 14, 2000
Stephanie Kaurath-Wright

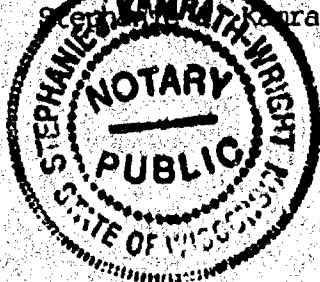

Certified Survey Map, No. 4444

Certificate of Planning Committee:

Pursuant to the Land Subdivision Regulations of the County of Winnebago, Wisconsin, all the requirements for approval have been fulfilled. This Minor Subdivision was approved by the Winnebago County Planning and Zoning Committee on 12th day of January, 2000

James M. Severt
Chairman, Planning and Zoning Committee

Treasurer's Certificate:

I hereby certify that there are no unpaid taxes or unpaid special assessments on any of the lands shown hereon.

Julia N. Ruxit 1-11-00
Town Treasurer Date

Maureen D. Dwyer 12/16/99
County Treasurer Date

This CSM is contained wholly within the property described in the following recorded instruments:

Owner(s) of record	Document(s)	Parcel Number(s)
Jennifer M. Glatz	1057226	0200366



Andrew J. Shie
Nov. 30, 1999

1083773

REGISTER'S OFFICE
WINNEBAGO COUNTY, WI
RECORDED ON

01-12-2000 08:44 AM
Vol. 1 A 4444
SUSAN WINNINGHOFF
REGISTER OF DEEDS

RECORDING FEE 14.00
TRANSFER FEE
OF PAGES 3

SHEET 3 of 3