

14



1837 West Wisconsin Ave  
P.O. Box 1297  
Appleton, Wisconsin 54912-1297  
Phone (414) 731-4168  
NOVEMBER 22, 1988

**DESCRIPTION:**

A PARCEL OF LAND LOCATED IN THE NW $\frac{1}{4}$  OF THE NW $\frac{1}{4}$  OF SECTION 26, T15N, R14E, TOWN OF POYGAN, WINNEBAGO COUNTY, WISCONSIN, BOUNDED AND DESCRIBED AS FOLLOWS: COMMENCING AT THE NORTH-WEST CORNER OF SECTION 26; THENCE N88°-27'-39"E, 258.57 FEET ALONG THE NORTH LINE OF THE NW $\frac{1}{4}$  OF SECTION 26 TO THE WEST LINE OF LANDS DESCRIBED IN DOCUMENT NO. 704171 AS EVIDENCED AND TO THE POINT OF BEGINNING; THENCE CONTINUING N88°-27'-39"E, 167.50 FEET ALONG SAID NORTH LINE TO THE EAST LINE OF LANDS DESCRIBED IN DOCUMENT NO. 704171 AS EVIDENCED; THENCE S0°-10'-13"E, 192.90 FEET (RECORDED AS 188.50 FEET) ALONG SAID EAST LINE TO THE SOUTH LINE OF LANDS DESCRIBED IN DOCUMENT NO. 704171 AS EVIDENCED; THENCE S88°-14'-00"W, 167.50 FEET ALONG SAID SOUTH LINE TO THE WEST LINE OF LANDS DESCRIBED IN DOCUMENT NO. 704171 AS EVIDENCED; THENCE N0°-10'-13"W, 193.56 FEET (RECORDED AS 188.50 FEET) ALONG SAID WEST LINE TO THE POINT OF BEGINNING. SAID PARCEL CONTAINS 0.743 ACRES OF LAND MORE OR LESS. LESS AND EXCEPTING LANDS DESCRIBED IN VOLUME 667, PAGE 233 FOR HIGHWAY PURPOSES SUBJECT TO ALL EASEMENTS AND RESTRICTIONS OF RECORD.

WINNEBAGO COUNTY CERTIFIED SURVEY MAP NO. 3016

Part of the SE1/4 of the SW1/4 of Sec. 26, T.19N., R.14E., Town of Poygan, Winnebago County, Wisconsin

Tax No. 020 - 0303

**SURVEYOR'S CERTIFICATE**

I, Robert H. Saylor, Wisconsin Registered Land Surveyor, do hereby certify:

That I have surveyed, divided and mapped the parcel of land located in part of the SE1/4 of the SW1/4, of Sec. 26, T.19N., R.14E., Town of Poygan, Winnebago County, Wisconsin, described as follows:  
Beginning at a point on the South Sec. line of said Sec. 26 that is 774.00 ft., S.88°36'58"W. of a Berntsen Monument located at the SE1/4 corner of said Sec. 26. From that point running N.01°23'02"W., 345.58 ft., thence N.88°36'58"E., 200.00 ft., thence along an existing fence line S.01°23'02"E., 345.58 ft., thence S.88°36'58"W., 200.00 ft. to the said point of beginning. Being a parcel of land of 1.587 Acres. Reserving therefrom that portion lying within the right of way of Tritt Road presently used for road purposes. Subject to all easements and restrictions of record.

That I have made such survey, land division and map by the direction of Harland Tritt, 7962 Tritt Road Omro, Wisconsin, 54963; that such map is a true and correct representation of the exterior boundaries of the land surveyed.

That I have fully complied with the provisions of Sec. 236.34 of the Wisconsin Statutes and Winnebago County Subdivision Ordinance in surveying, dividing and mapping the same.

**WINNEBAGO COUNTY PLANNING  
COMMITTEE CERTIFICATE:**

This Certified Survey Map of part of the SE1/4 of the SW1/4 of Sec. 26, T.19N., R.14E., Town of Poygan, Winnebago County, Wisconsin is hereby approved. Sept. 9, 1994

Date

Joann M. Sievert  
Authorized Signature

Robert H. Saylor  
Robert H. Saylor S-1894  
Wisconsin Registered Land Surveyor  
July 22, 1994



**LEGEND**

- ⊕ Berntsen Monument
- 1" X 30" Iron Pipe weighing 1.13lbs/lineal ft.
- ✕✕ Fence

Bearings are referenced to the  
South Line of Sec. 26  
Assumed Bearing  
N.88°36'58"E.

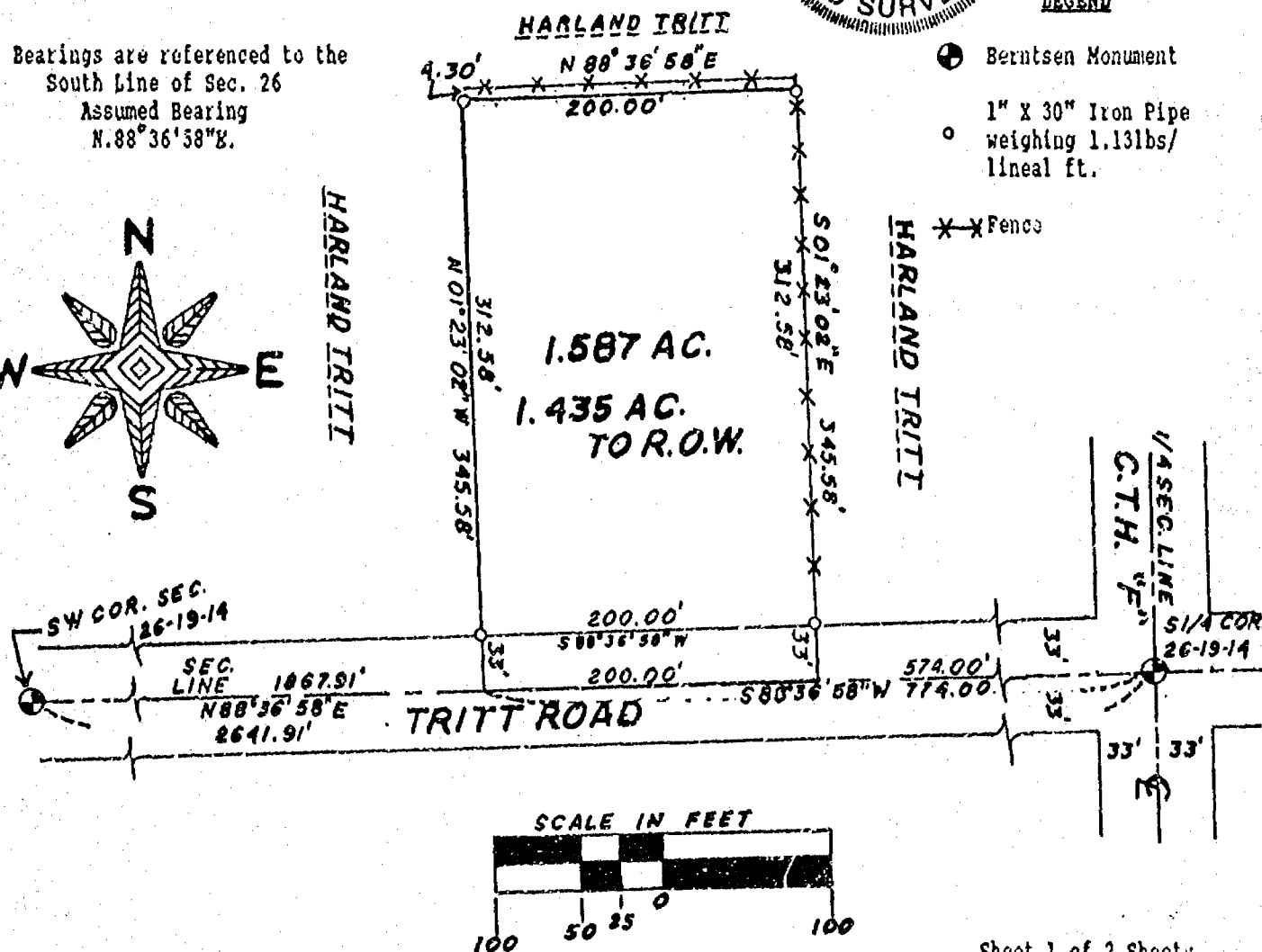
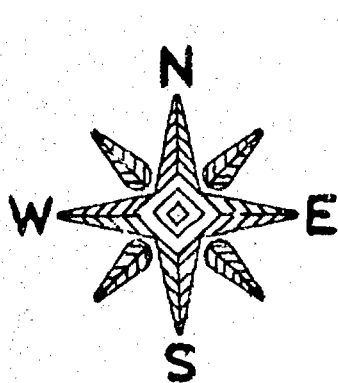

Sheet 1 of 2 Sheets

Winnebago County Certified Survey Map No. 3016

Part of the SE1/4 of the SW1/4 of Sec. 26, T.19N., R.14E., Town of Poygan, Winnebago County, Wisconsin

**CERTIFICATE OF COUNTY TREASURER:**

STATE OF WISCONSIN)  
WINNEBAGO COUNTY) SS

I, RUTH H. BRADLEY being the duly elected, qualified and acting Treasurer of the County of Winnebago, do hereby certify that the records in my office show no unredeemed tax sales and no unpaid taxes or special assessments as of Sept 7, 1994 affecting the lands included in this Certified Survey Map.

9/7/94  
Date

Ruth H. Bradley  
Authorized Signature

**TOWN TREASURER'S CERTIFICATE:**

STATE OF WISCONSIN)  
WINNEBAGO COUNTY) SS

I, Julia Reinert, being the duly elected, qualified and acting Treasurer of the Town of Poygan, do hereby certify that in accordance with the records in my office, there are no unpaid taxes or special assessments as of September 7, 1994 on any of the land included in this Certified Survey Map.

9-7-94  
Date

Julia M. Reinert  
Town Treasurer

**OWNER'S CERTIFICATE:**

As owner(s), I(we) hereby certify that I(we) caused the land described on this Certified Survey Map to be surveyed, divided and mapped as represented hereon.

Harland Tritt  
Harland Tritt  
7962 Tritt Road  
Omro, Wisconsin 54963

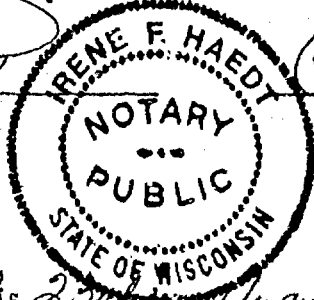

Carolyn Tritt

STATE OF WISCONSIN)  
WINNEBAGO COUNTY) SS

Personally came before me this 23rd day of August, 1994, the above named person(s) who executed the foregoing instrument and acknowledge the same.

Rene F. Haedt  
Notary Public Omro WI.

My commission expires 10-6-1996

Robert H. Saylor  
Robert H. Saylor S-1894  
Wisconsin Registered Land Surveyor  
July 22, 1994

886438



Register's Office  
Winnebago County, Wis.  
Received for record this 12th  
day of Sept A.D., 1994  
at 8:08 o'clock A.M. and  
filed in Vol. 1 of CSM  
on page 3016  
Mayor Adams  
Register of Deeds

Sheet 2 of 2 Sheets

SAYLER SURVEY, INC

LAND  
SURVEYORS

WINNECONNE, WI

F.B. P.

Chg  
12th





Winnebago County Certified Survey Map No. 3016

Part of the SE1/4 of the SW1/4 of Sec. 26, T. 19N., R. 14E., Town of Poygan, Winnebago County, Wisconsin

**CERTIFICATE OF COUNTY TREASURER:**  
STATE OF WISCONSIN)  
WINNEBAGO COUNTY) SS

I, \_\_\_\_\_ being the duly elected, qualified and acting Treasurer of the County of Winnebago, do hereby certify that the records in my office show no unredeemed tax sales and no unpaid taxes or special assessments as of \_\_\_\_\_, 19\_\_\_\_ affecting the lands included in this Certified Survey Map.

Date \_\_\_\_\_

Authorized Signature \_\_\_\_\_

**TOWN TREASURER'S CERTIFICATE:**  
STATE OF WISCONSIN)  
WINNEBAGO COUNTY) SS

I, Julia Reinert, being the duly elected, qualified and acting Treasurer of the Town of Poygan, do hereby certify that in accordance with the records in my office, there are no unpaid taxes or special assessments as of \_\_\_\_\_, 19\_\_\_\_ on any of the land included in this Certified Survey Map.

Date \_\_\_\_\_

Town Treasurer \_\_\_\_\_

**OWNER'S CERTIFICATE:**

As owner(s), I(we) hereby certify that I(we) caused the land described on this Certified Survey Map to be surveyed, divided and mapped as represented hereon.

Harland Tritt  
Harland Tritt  
7962 Tritt Road  
Omro, Wisconsin 54963

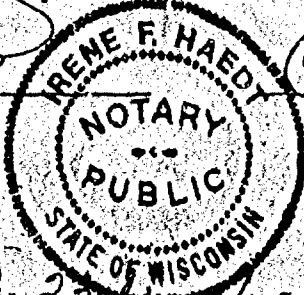

Carolyn Tritt

STATE OF WISCONSIN)  
WINNEBAGO COUNTY) SS

Personally came before me this 23rd day of August, 1994, the above named person(s) who executed the foregoing instrument and acknowledge the same.

Irene F. Haedt  
Notary Public \_\_\_\_\_ WI.

My commission expires 10-6-1996

Robert H. Saylor  
Robert H. Saylor S-1894  
Wisconsin Registered Land Surveyor  
July 22, 1994



Doc # 886438

Register's Office

Winnebago County, Wis.

Received for record this 12th  
day of Sept A.D., 1994  
at 8:08 o'clock AM and  
filed in Vol. 1 of CSM  
on page 3016

Register of Deeds

Sheet 2 of 2 Sheets

# ALTA/ACSM LAND TITLE SURVEY

FOR

MR. PETER C. GUST

THE NORTH 16 RODS OF THE WEST 10 RODS OF THE NORTHWEST QUARTER  
OF SECTION 26, T 19 N, R 14 E, POYGAN TOWNSHIP, WINNEBAGO COUNTY, WISCONSIN

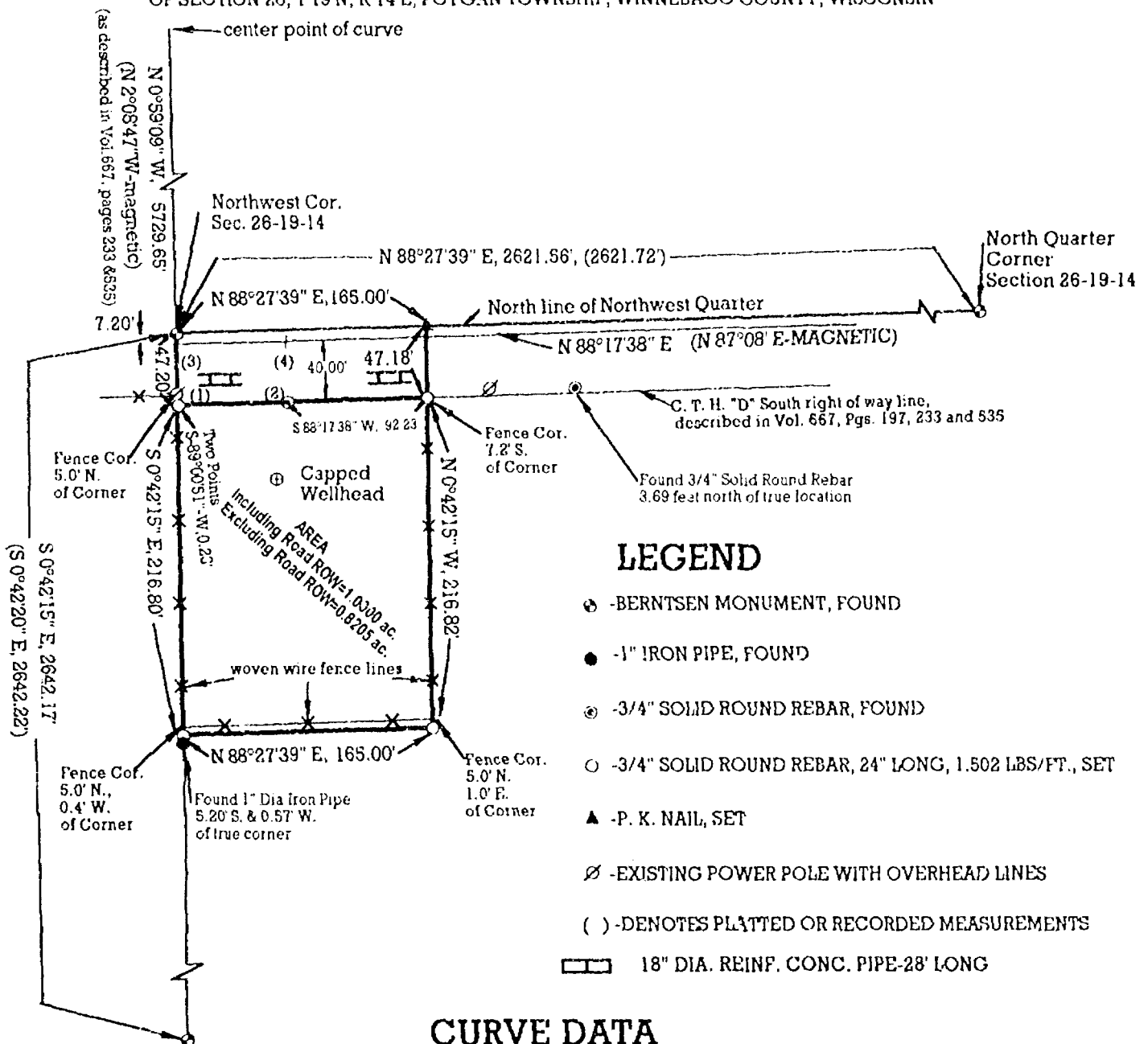

## CURVE DATA

	(1) TO (2)	(3) TO (4)
RADIUS	5769.65 FEET	5729.65 FEET
CHORD LENGTH	72.54 FEET	72.02 FEET
CHORD BEARING	N-89°39'14"-E	N-89°39'14"-E
CENTRAL ANGLE	0° 43' 13"	0° 43' 13"
ARC LENGTH	72.54 FEET	72.02 FEET

### SURVEYORS CERTIFICATION:

I hereby certify that this survey was prepared by me, that it is true and correct, and that I am a Registered Land Surveyor under the Laws of the State of Wisconsin.

This is to also certify that this map or plat, and the survey on which it is based, is in accordance with the "Minimum standard detail requirements for ALTA/ACSM Land Title Surveys", jointly established and adopted by the American Land Title Association and the American Congress of Surveying and Mapping in 1986; and meets the accuracy requirements of a Class A Survey, as defined therein.

*William D. Frueh*  
William D. Frueh, Wisconsin Registered Land Surveyor S-1926  
Dated this 15<sup>th</sup> day of May, 1997

Note: All Bearings referenced to the North Line of NW 1/4 Section 26-19-14 assigned: N-88°27'39"-E

SCALE 1" = 100 FEET

Note: The property is encumbered by an EASEMENT, dated Sept. 9, 1926, from J. T. Dolan to Wisconsin Power and Light Company, its successors and assigns, "To erect and maintain poles, wires, anchors and other appliances necessary in the conduct of its business along the South side of highway adjoining land owned by J. T. Dolan and described as follows: 12 acres lying in the North West 1/4 of North West 1/4 Section 29-19-14, in the Town of Poygan. To cut down any present or future trees or portions of trees located beneath and which may in the judgment of the above named Company interfere with wires and other equipment placed as above mentioned."

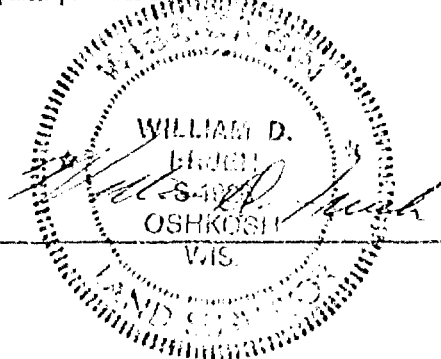

**FRUEH CONSULTING SERVICES, LLC**

P. O. Box 282, Oshkosh Wisconsin 54902

TELEPHONE (414) 235-0279

W. 1/4 CORNER  
SECTION 26-19-14  
(BERTSEN MONUMENT)

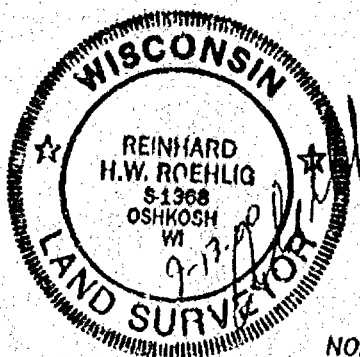
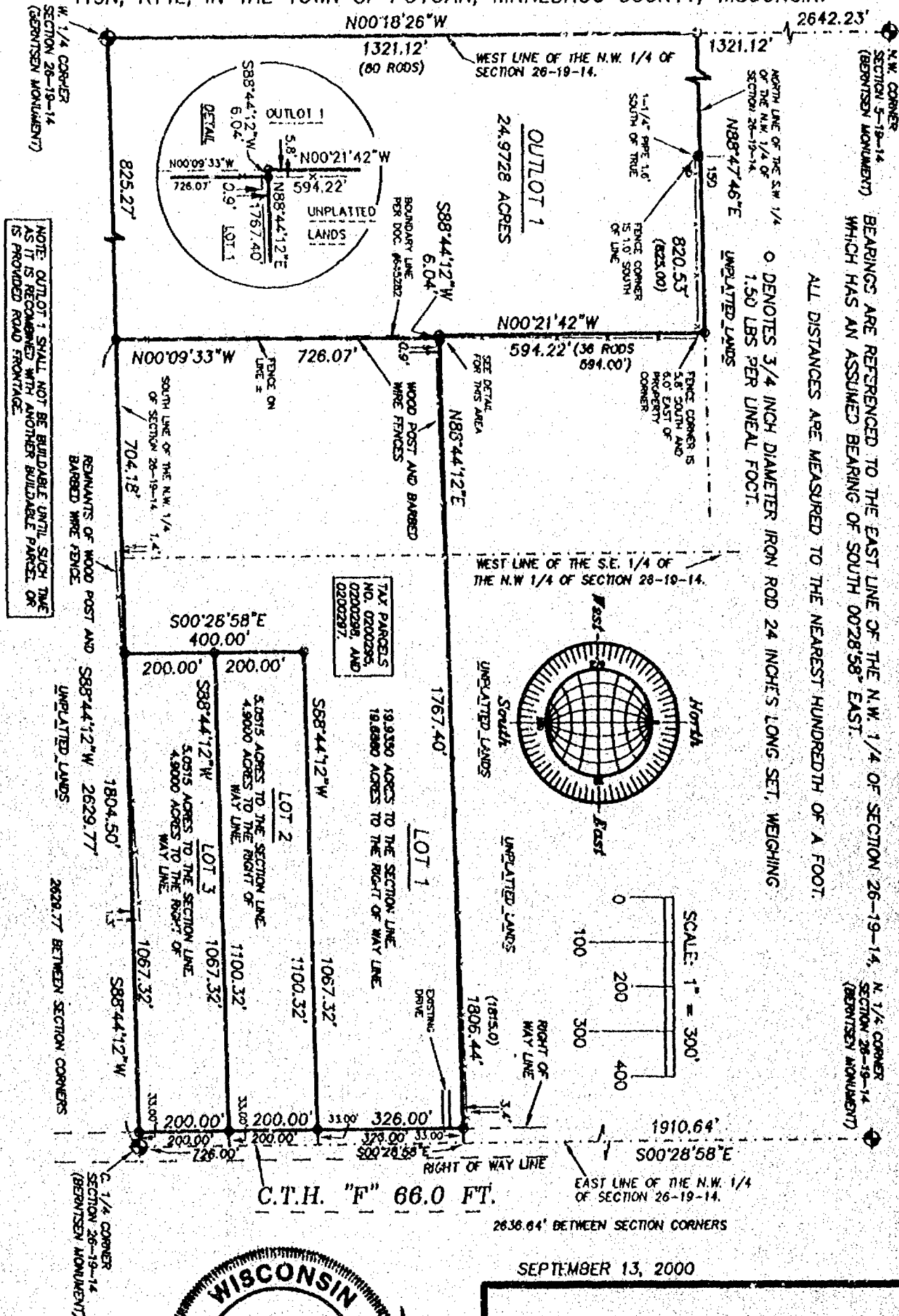

4041 State Road 91 • Oshkosh WI • 54904  
(920) 233-2884



NO. 3471C

SHEET 2 OF 5

CERTIFIED SURVEY MAP NO. \_\_\_\_\_

PART OF THE S.W. 1/4 AND THE S.E. 1/4 OF THE N.W. 1/4 OF SECTION 26, T19N, R14E, IN THE TOWN OF POYGAN, WINNEBAGO COUNTY, WISCONSIN.

**SURVEYORS CERTIFICATE  
STATE OF WISCONSIN)**

**:SS**

**WINNEBAGO COUNTY)**

I, REINHARD ROEHLIG, Wisconsin Registered Land Surveyor do hereby certify;

THAT I have surveyed, divided and mapped part of the S.W. 1/4 and the S.E. 1/4 of the N.W. 1/4 of Section 26, T19N, R14E, in the Town of Poygan, Winnebago County, Wisconsin, which is bounded and described as follows;

BEGINNING AT THE W. 1/4 CORNER OF SAID SECTION, THENCE NORTH 00°18'26" WEST ALONG THE WEST LINE OF SAID 1/4 SECTION 1321.12 FT., THENCE NORTH 88°47'46" EAST ALONG THE NORTH LINE OF THE S.W. 1/4 OF SAID 1/4 SECTION 825.00 FT., THENCE SOUTH 00°21'42" EAST 594.22 FT., THENCE NORTH 88°44'12" EAST 1806.44 FT. TO A POINT ON THE EAST LINE OF SAID 1/4 SECTION, THENCE SOUTH 00°28'58" EAST ALONG SAID LINE 726.00 FT. TO THE CENTER OF SAID SECTION 26, THENCE SOUTH 88°44'12" WEST ALONG THE SOUTH LINE OF SAID 1/4 SECTION 2629.77 FT. TO THE POINT OF BEGINNING.

THAT this Certified Survey Map is contained wholly within the property described in the following recorded instrument(s): Document No. 645282 and 901127.

THAT I have made this survey by the direction of David M. Muscavitch, Martin L. Muscavitch, and Lawrence G. Leader, owners of said land.

THAT such map is a correct representation of all the exterior boundaries of the land surveyed and the land division thereof made.

THAT I have fully complied with the provisions of Chapter 236 of the Wisconsin Statutes and the Land Subdivision Ordinance of Winnebago County.

Date 9-13-00

  
Reinhard Roehlig, Registered  
Wisconsin Land Surveyor S-1368



NO. 3471C

SHEET 3 OF 5

CERTIFIED SURVEY MAP NO. \_\_\_\_\_

PART OF THE S.W. 1/4 AND THE S.E. 1/4 OF THE N.W. 1/4 OF SECTION 26, T19N, R14E, IN THE TOWN OF POYGAN, WINNEBAGO COUNTY, WISCONSIN.

**OWNERS CERTIFICATE**

AS OWNER, I hereby certify that I caused the land described on this map to be surveyed, divided and mapped as represented on this map in accordance with the Winnebago County Subdivision Ordinance.

WITNESS the hand and seal of said owner this \_\_\_\_\_ day of \_\_\_\_\_, 2000.

\_\_\_\_\_  
David M. Muscavitch

STATE OF WISCONSIN)

:SS

WINNEBAGO COUNTY)

PERSONALLY came before me this \_\_\_\_\_ day of \_\_\_\_\_ 2000 the aforementioned David M. Muscavitch, to me known to be the person who executed the foregoing instrument and acknowledged the same.

My Commission Expires \_\_\_\_\_

\_\_\_\_\_  
Notary Public, Winnebago  
County, State of Wisconsin

**OWNERS CERTIFICATE**

AS OWNER, I hereby certify that I caused the land described on this map to be surveyed, divided and mapped as represented on this map in accordance with the Winnebago County Subdivision Ordinance.

WITNESS the hand and seal of said owner this \_\_\_\_\_ day of \_\_\_\_\_, 2000.

\_\_\_\_\_  
Martin L. Muscavitch

STATE OF WISCONSIN)

:SS

WINNEBAGO COUNTY)

PERSONALLY came before me this \_\_\_\_\_ day of \_\_\_\_\_ 2000 the aforementioned Martin L. Muscavitch, to me known to be the person who executed the foregoing instrument and acknowledged the same.

My Commission Expires \_\_\_\_\_

\_\_\_\_\_  
Notary Public,  
County, State of \_\_\_\_\_

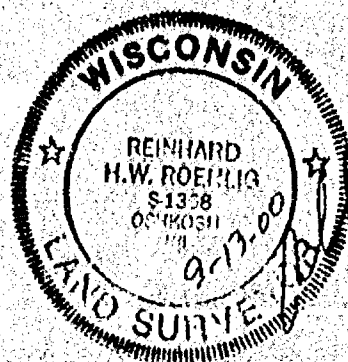

NO. 3471C

CERTIFIED SURVEY MAP NO. \_\_\_\_\_

SHEET 4 OF 5

PART OF THE S.W. 1/4 AND THE S.E. 1/4 OF THE N.W. 1/4 OF SECTION 26, T19N, R14E, IN THE TOWN OF POYGAN, WINNEBAGO COUNTY, WISCONSIN.

**OWNERS CERTIFICATE**

AS OWNER, I hereby certify that I caused the land described on this map to be surveyed, divided and mapped as represented on this map in accordance with the Winnebago County Subdivision Ordinance.

WITNESS the hand and seal of said owner this \_\_\_\_\_ day of \_\_\_\_\_, 2000.

\_\_\_\_\_  
Lawrence G. Leader

STATE OF WISCONSIN)  
:SS  
WINNEBAGO COUNTY)

PERSONALLY came before me this \_\_\_\_\_ day of \_\_\_\_\_ 2000 the aforementioned Lawrence G. Leader, to me known to be the person who executed the foregoing instrument and acknowledged the same.

My Commission Expires \_\_\_\_\_

\_\_\_\_\_  
Notary Public,  
County, State of \_\_\_\_\_

**COUNTY TREASURERS CERTIFICATE**

I, \_\_\_\_\_, being the duly elected, qualified and acting treasurer for Winnebago County, do hereby certify that in accordance with the records in my office, there are no unpaid taxes or unpaid special assessments as of \_\_\_\_\_ on any land included in this Certified Survey Map.

Date \_\_\_\_\_ Treasurer \_\_\_\_\_

**TOWN TREASURERS CERTIFICATE**

I, \_\_\_\_\_, being the duly elected, qualified and acting treasurer for the Town of Poygan, do hereby certify that in accordance with the records in my office, there are no unpaid taxes or unpaid special assessments as of \_\_\_\_\_ on any land included in this Certified Survey Map.

Date \_\_\_\_\_ Treasurer \_\_\_\_\_



NO. 3471C

SHEET 5 OF 5

CERTIFIED SURVEY MAP NO. \_\_\_\_\_

PART OF THE S.W. 1/4 AND THE S.E. 1/4 OF THE N.W. 1/4 OF SECTION 26, T19N, R14E, IN THE TOWN OF POYGAN, WINNEBAGO COUNTY, WISCONSIN.

**WINNEBAGO COUNTY PLANNING COMMISSION  
CERTIFICATE OF APPROVAL**

This Certified Survey Map of part of the S.W. 1/4 and the S.E. 1/4 of the N.W. 1/4 of Section 26, T19N, R14E, in the Town of Poygan, Winnebago County, Wisconsin, is hereby approved.

\_\_\_\_\_  
Date

\_\_\_\_\_  
County Planning Commission  
Representative

**TOWN OF POYGAN ACKNOWLEDGEMENT  
OF REVIEW**

The Poygan Town Board does not object to this Certified Survey Map.

\_\_\_\_\_  
Town Board Representative

\_\_\_\_\_  
Date

**THIS DOCUMENT WAS DRAFTED BY  
DAVID CARLSON.**

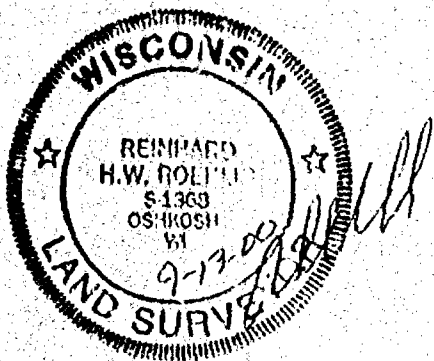



PART OF THE S.W. 1/4 AND THE S.E. 1/4 OF THE N.W. 1/4 OF SECTION 26,  
T19N, R14E, IN THE TOWN OF POYGAN, WINNEBAGO COUNTY, WISCONSIN.

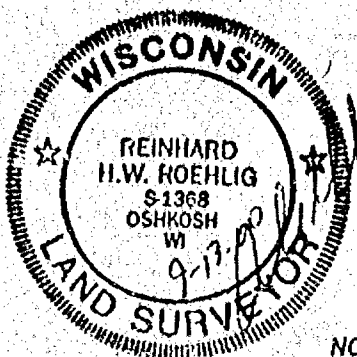
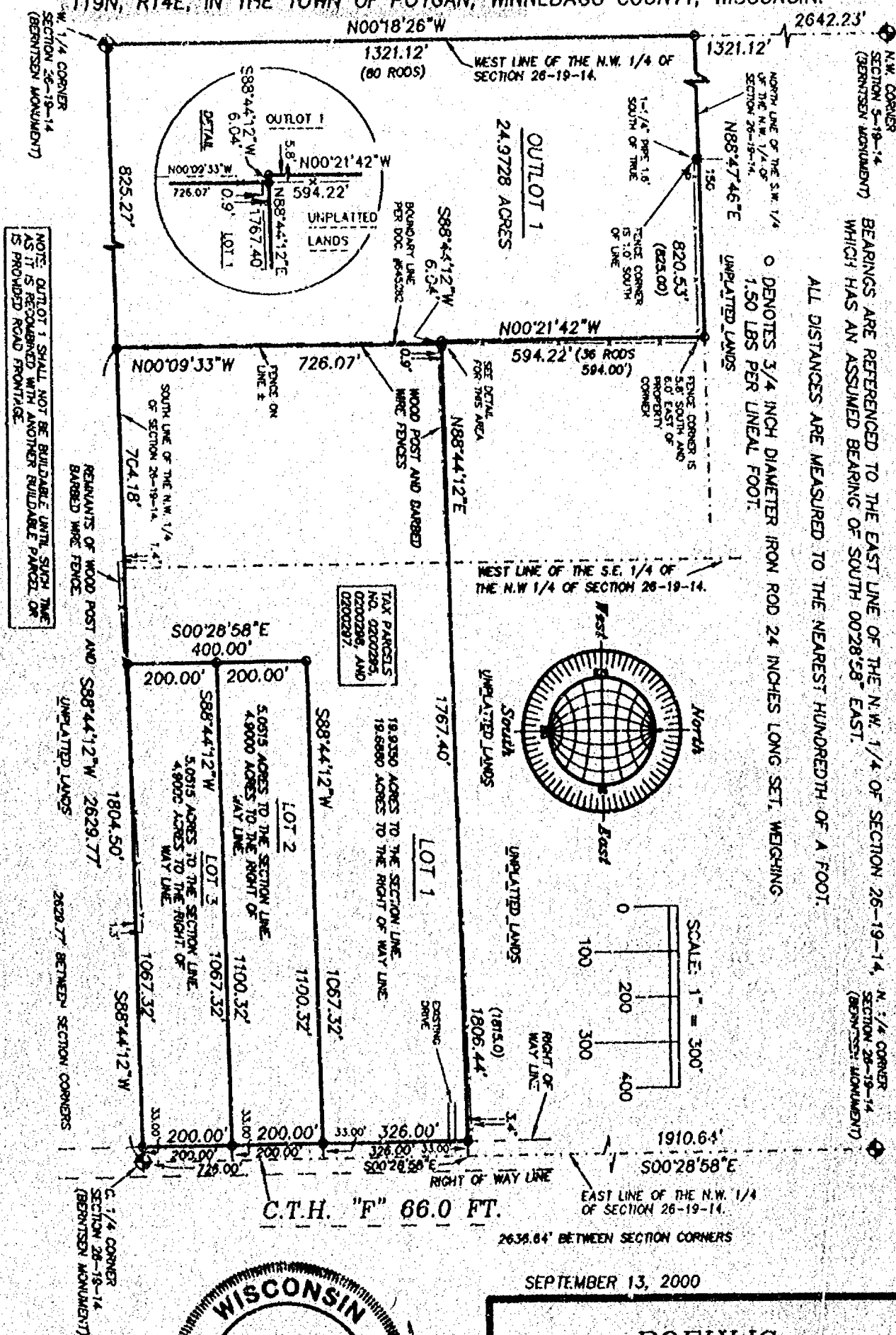

SEPTEMBER 13, 2000

**ROEHLIG**  
**LAND SURVEYING**  
**&**  
**CONSULTING LTD.**

4041 State Road 91 • Oshkosh WI • 54904  
(920) 233-2884

NO. 3471C

CERTIFIED SURVEY MAP NO. 4656

SHEET 2 OF 5

PART OF THE S.W. 1/4 AND THE S.E. 1/4 OF THE N.W. 1/4 OF SECTION 26, T19N, R14E, IN THE TOWN OF POYGAN, WINNEBAGO COUNTY, WISCONSIN.

**SURVEYORS CERTIFICATE  
STATE OF WISCONSIN)**

:SS

WINNEBAGO COUNTY)

I, REINHARD ROEHLIG, Wisconsin Registered Land Surveyor do hereby certify;

THAT I have surveyed, divided and mapped part of the S.W. 1/4 and the S.E. 1/4 of the N.W. 1/4 of Section 26, T19N, R14E, in the Town of Poygan, Winnebago County, Wisconsin, which is bounded and described as follows;

BEGINNING AT THE W. 1/4 CORNER OF SAID SECTION, THENCE NORTH 00°18'26" WEST ALONG THE WEST LINE OF SAID 1/4 SECTION 1321.12 FT., THENCE NORTH 88°47'46" EAST ALONG THE NORTH LINE OF THE S.W. 1/4 OF SAID 1/4 SECTION 820.53 FT., THENCE SOUTH 00°21'42" EAST 594.22 FT., THENCE NORTH 88°44'12" EAST 1806.44 FT. TO A POINT ON THE EAST LINE OF SAID 1/4 SECTION, THENCE SOUTH 00°28'58" EAST ALONG SAID LINE 726.00 FT. TO THE CENTER OF SAID SECTION 26, THENCE SOUTH 88°44'12" WEST ALONG THE SOUTH LINE OF SAID 1/4 SECTION 2629.77 FT. TO THE POINT OF BEGINNING.

THAT this Certified Survey Map is contained wholly within the property described in the following recorded instrument(s): Document No. 645282 and 901127.

THAT I have made this survey by the direction of David M. Muscavitch, Martin L. Muscavitch, and Lawrence G. Leader, owners of said land.

THAT such map is a correct representation of all the exterior boundaries of the land surveyed and the land division thereof made.

THAT I have fully complied with the provisions of Chapter 236 of the Wisconsin Statutes and the Land Subdivision Ordinance of Winnebago County.

9-13-00  
Date

Reinhard Roehlig  
Reinhard Roehlig, Registered  
Wisconsin Land Surveyor S-1368



NO. 3471C

CERTIFIED SURVEY MAP NO. 4656

SHEET 3 OF 5

PART OF THE S.W. 1/4 AND THE S.E. 1/4 OF THE N.W. 1/4 OF SECTION 26, T19N, R12E, IN THE TOWN OF POYGAN, WINNEBAGO COUNTY, WISCONSIN.

**OWNERS CERTIFICATE**

AS OWNER, I hereby certify that I caused the land described on this map to be surveyed, divided and mapped as represented on this map in accordance with the Winnebago County Subdivision Ordinance.

WITNESS the hand and seal of said owner this 4<sup>th</sup> day of October, 2000.

David M. Muscavitch  
David M. Muscavitch

STATE OF WISCONSIN)

:SS

WINNEBAGO COUNTY)

PERSONALLY came before me this 4<sup>th</sup> day of October 2000 the aforementioned David M. Muscavitch, to me known to be the person who executed the foregoing instrument and acknowledged the same.

Karen L. Ryf  
Notary Public, Winnebago  
County, State of Wisconsin

My Commission Expires 3-21-2004

NOTARY PUBLIC  
STATE OF WISCONSIN  
KAREN L. RYF

**OWNERS CERTIFICATE**

AS OWNER, I hereby certify that I caused the land described on this map to be surveyed, divided and mapped as represented on this map in accordance with the Winnebago County Subdivision Ordinance.

WITNESS the hand and seal of said owner this 2<sup>nd</sup> day of October, 2000.

Martin L. Muscavitch  
Martin L. Muscavitch

NOTARY PUBLIC  
STATE OF WISCONSIN  
KAREN L. RYF

STATE OF WISCONSIN)

:SS

WINNEBAGO COUNTY)

PERSONALLY came before me this 2<sup>nd</sup> day of October 2000 the aforementioned Martin L. Muscavitch, to me known to be the person who executed the foregoing instrument and acknowledged the same.

Karen L. Ryf  
Notary Public, Winnebago  
County, State of Wisconsin

My Commission Expires 3-21-2004

NOTARY PUBLIC  
STATE OF WISCONSIN  
KAREN L. RYF

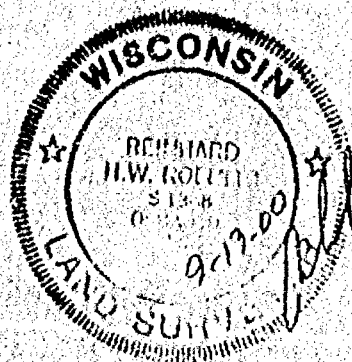

NO. 3471C

CERTIFIED SURVEY MAP NO. 4656

SHEET 4 OF 5

PART OF THE S.W. 1/4 AND THE S.E. 1/4 OF THE N.W. 1/4 OF SECTION 26, T19N, R14E, IN THE TOWN OF POYGAN, WINNEBAGO COUNTY, WISCONSIN.

**OWNERS CERTIFICATE**

AS OWNER, I hereby certify that I caused the land described on this map to be surveyed, divided and mapped as represented on this map in accordance with the Winnebago County Subdivision Ordinance.

WITNESS the hand and seal of said owner this 21 day of Sept, 2000.

Lawrence G. Leader  
Lawrence G. Leader

STATE OF WISCONSIN)

:SS

WINNEBAGO COUNTY)

PERSONALLY came before me this 21<sup>st</sup> day of Sept, 2000 the aforementioned Lawrence G. Leader, to me known to be the person who executed the foregoing instrument and acknowledged the same.

Karen L. Ryf  
Notary Public, Winnebago  
County, State of Wisconsin

My Commission Expires 3-21-2004

NOTARY PUBLIC  
STATE OF WISCONSIN  
KAREN L. RYF

**COUNTY TREASURERS CERTIFICATE**

I, Diana M. Hellmann, being the duly elected, qualified and acting treasurer for Winnebago County, do hereby certify that in accordance with the records in my office, there are no unpaid taxes or unpaid special assessments as of 10-12-00 on any land included in this Certified Survey Map.

Date 10-12-00

Treasurer Diana M. Hellmann  
Deputy

**TOWN TREASURERS CERTIFICATE**

I, Julia M. Resnick, being the duly elected, qualified and acting treasurer for the Town of Poygan, do hereby certify that in accordance with the records in my office, there are no unpaid taxes or unpaid special assessments as of September 28, 2000 on any land included in this Certified Survey Map.

Date 9/28/00

Treasurer Julia M. Resnick

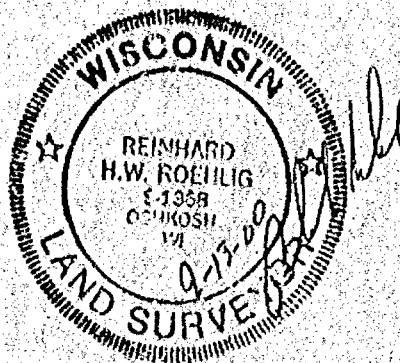



NO. 3471C

CERTIFIED SURVEY MAP NO. 4650

SHEET 5 OF 5

PART OF THE S.W. 1/4 AND THE S.E. 1/4 OF THE N.W. 1/4 OF SECTION 26, T19N, R14E, IN THE TOWN OF POYGAN, WINNEBAGO COUNTY, WISCONSIN.

WINNEBAGO COUNTY PLANNING COMMISSION  
CERTIFICATE OF APPROVAL

This Certified Survey Map of part of the S.W. 1/4 and the S.E. 1/4 of the N.W. 1/4 of Section 26, T19N, R14E, in the Town of Poygan, Winnebago County, Wisconsin, is hereby approved.

October 13, 2000  
Date

[Signature]  
County Planning Commission  
Representative

TOWN OF POYGAN ACKNOWLEDGEMENT  
OF REVIEW

The Poygan Town Board does not object to this Certified Survey Map.

Richard Nachtigal  
Town Board Representative

9.21.2000  
Date

THIS DOCUMENT WAS DRAFTED BY  
DAVID CARLSON.

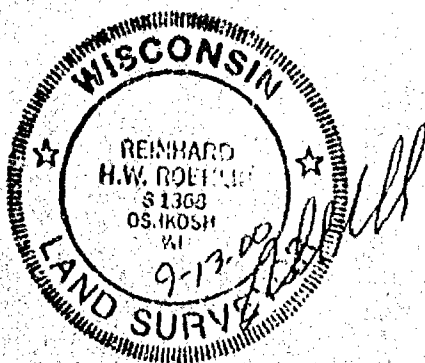

1108798  
REGISTER'S OFFICE  
WINNEBAGO COUNTY, WI  
RECORDED ON  
10-13-2000 03:02 PM  
VOL. 18, 4650  
SUSAN WINNINGHOFF  
REGISTER OF DEEDS  
RECORDING FEE 18.00  
TRANSFER FEE 5  
# OF PAGES 5