

21-19-14

Stock No. 26273

WINNEBAGO COUNTY CERTIFIED SURVEY MAP NO.
 Located in part of the Northwest $\frac{1}{4}$ of the Southwest $\frac{1}{4}$ of the
 Southeast $\frac{1}{4}$ of Section 21, T.19N., R.14E., Town of Poygan,
 Winnebago County, Wisconsin

Calvin W. Hawksworth
 Calvin W. Hawksworth S-1290
 Wisconsin Registered Land Surveyor
 August 12, 1983

EXISTING PARCEL OF LAND

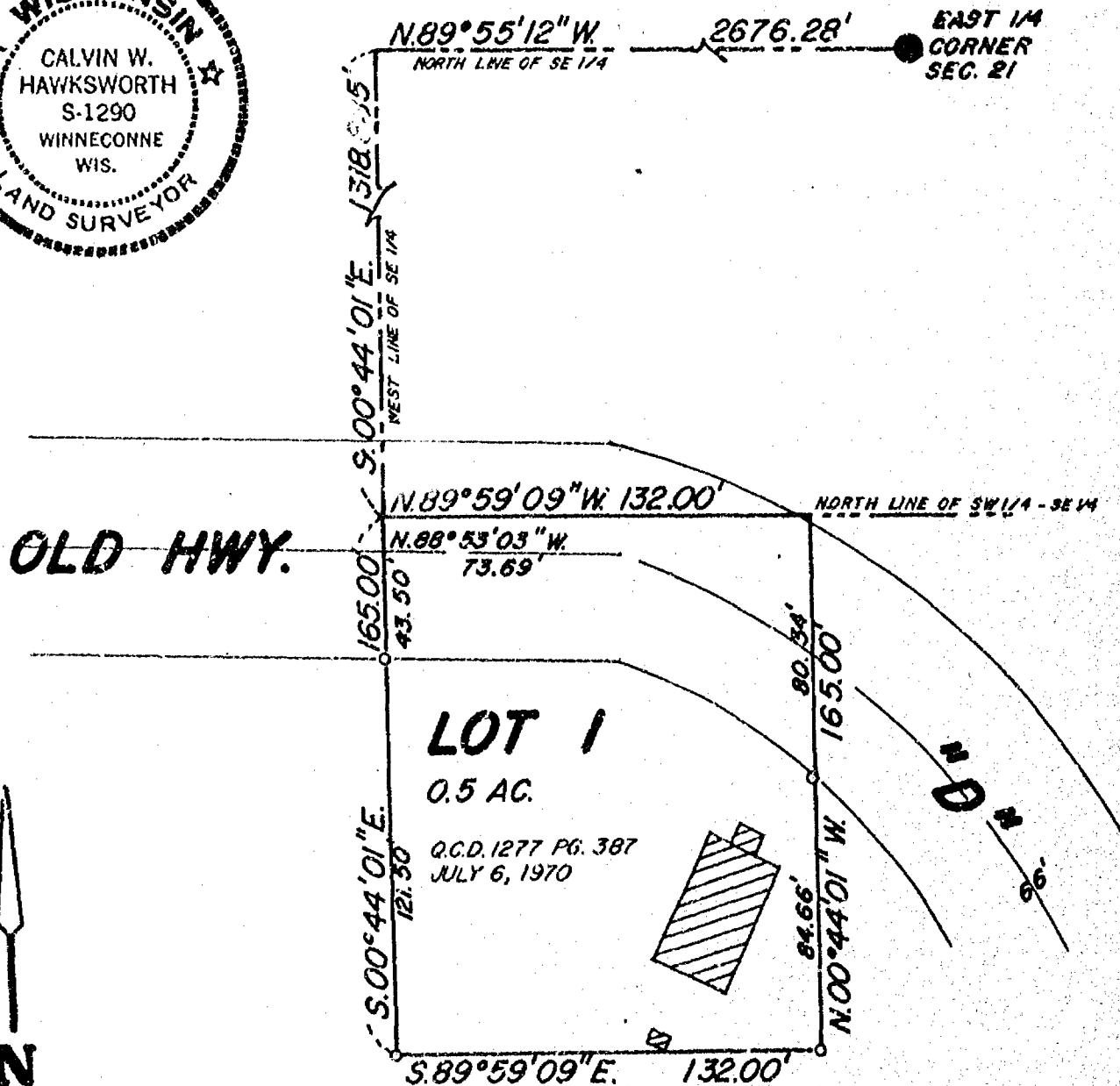

Sheet 1. of 3 Sheets

SAYLER SURVEY, INC.LAND
SURVEYORS

WINNECONNE, WI

CS-001361
FB.47 PG63

Stock No. 26273

WINNEBAGO COUNTY CERTIFIED SURVEY MAP NO.
 Located in part of the Northwest $\frac{1}{4}$ of the Southwest $\frac{1}{4}$ of the
 Southeast $\frac{1}{4}$ of Section 21, T.19N., R.14E., Town of Poygan,
 Winnebago County, Wisconsin

SURVEYOR'S CERTIFICATE

I, Calvin W. Hawksworth, registered land surveyor, hereby
 certify:

That I have surveyed and mapped the parcel of land located
 in part of the Northwest $\frac{1}{4}$ of the Southwest $\frac{1}{4}$ of the Southeast $\frac{1}{4}$
 of Section 21, T.19N., R.14E., Town of Poygan, Winnebago County,
 Wisconsin, described as follows: Beginning at a point that is
 2676.28 ft. N.89°55'12"W. and 1318.885 ft. S.00°44'01"E. of the
 East $\frac{1}{4}$ corner of said Section 21. From that point running
 S.00°44'01"E. 165.00 ft., thence S.89°59'09"E. 132.00 ft.,
 thence N.00°44'01"W. 165.00 ft. to the North line of the
 Southwest $\frac{1}{4}$ of the Southeast $\frac{1}{4}$, thence N.89°59'09"W. 132.00 ft.
 along said North line of the Southwest $\frac{1}{4}$ of the Southeast $\frac{1}{4}$ to
 the point of beginning. Being a parcel of land of 0.5 acre,
 more or less.

That I have made such survey and map by the direction of
 Tom Herbst, 6206 Lee Road, Winneconne, WI 54986 for the Poygan
 Community Club; that such map is a true and correct representation
 of the exterior boundaries of the land surveyed.

That I have fully complied with the provisions of Sec. 236.34
 of the Wisconsin Statutes and the Winnebago County Subdivision
 Ordinance in surveying and mapping the same.



Calvin W. Hawksworth
 Calvin W. Hawksworth S-1290
 Wisconsin Registered Land Surveyor
 August 12, 1983

Sheet 2 of 3 Sheets

SAYLER SURVEY, INC. 330 Dirch St., Box 252, Winneconne, WI 54986
 414-582-4234

Stock No. 26273

WINNEBAGO COUNTY CERTIFIED SURVEY MAP NO. _____
 Located in part of the Northwest $\frac{1}{4}$ of the Southwest $\frac{1}{4}$ of the
 Southeast $\frac{1}{4}$ of Section 21, T.19N., R.14E., Town of Poygan,
 Winnebago County, Wisconsin

OWNER'S CERTIFICATE

As owner, I hereby certify that I caused the land described
 on this certified survey map to be surveyed and mapped as repre-
 sented hereon.

WITNESS the hand and seal of said owner this _____ day of
 _____, 1983.

In presence of:

Witness _____

Authorized Signature for
 Poygan Community Club

Street Address _____

City _____ State _____ Zip _____

STATE OF WISCONSIN }
 WINNEBAGO COUNTY } SS

Personally came before me this _____ day of _____,
 1983, the above named owner to me known to be the person who
 executed the foregoing instrument and acknowledged the same.

Notary Public _____ WI

My commission expires _____.



Calvin W. Hawksworth
 Calvin W. Hawksworth S-1290
 Wisconsin Registered Land Surveyor
 August 12, 1983

Sheet 3 of 3 Sheets

SAYLER SURVEY, INC. 330 Birch St., Box 252, Winneconne, WI 54986
 414-582-4234

PLAT OF SURVEY

S.89°55'12"E. 3326.32'

N.89°55'12"W.

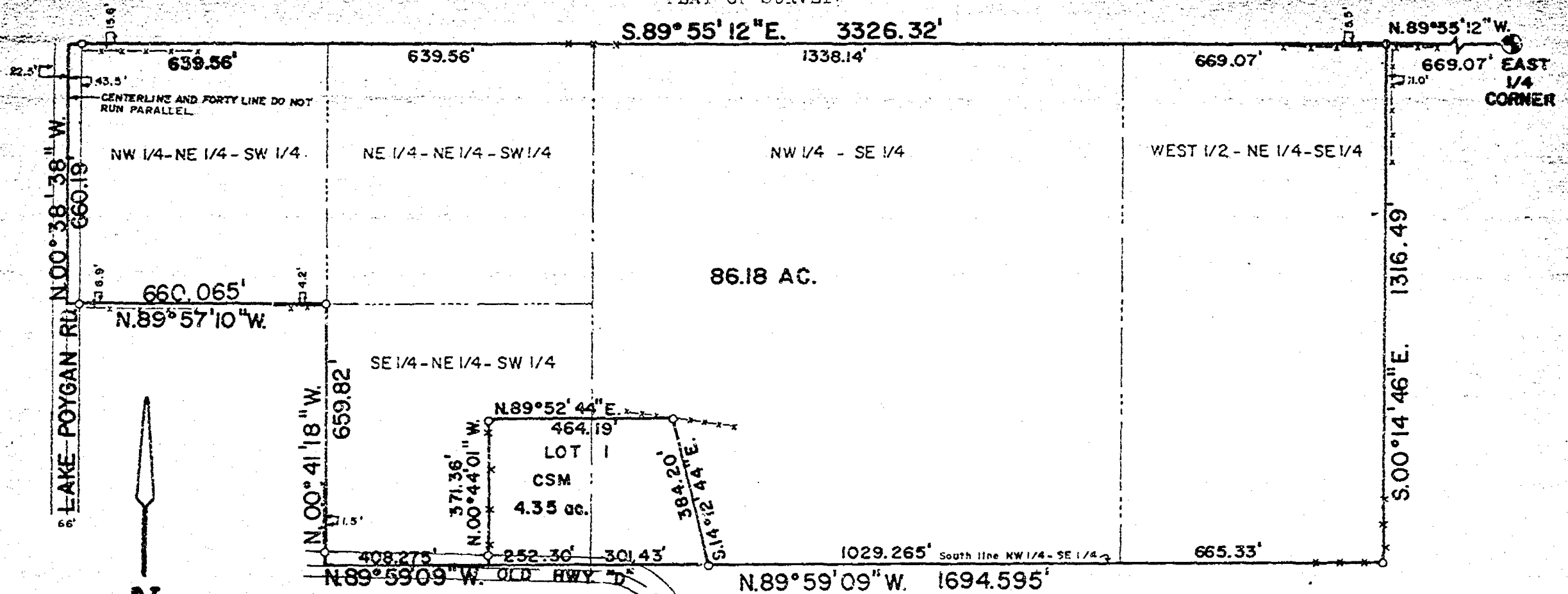

Scale: 1" = 300'

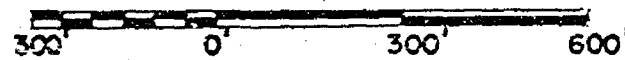

LEGEND

- BERNTSEN MONUMENT
- 1" x 30" IRON PIPE SET
- x-x-x FENCE

Calvin W. Hawksworth
 CALVIN W. HAWKSWORTH S-1290
 WISCONSIN REGISTERED LAND SURVEYOR
 JANUARY 18, 1983

Section 21, T.19N., R.14E., Town of
 Poygan, Winnebago County, Wisconsin

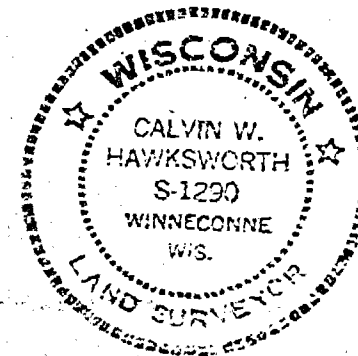

FORM NO. 985-A

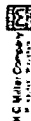

Stock No. 26273

WINNEBAGO COUNTY CERTIFIED SURVEY MAP NO. 1091
 Located in part of the Northwest $\frac{1}{4}$ of the Southeast $\frac{1}{4}$ and part of the Northeast $\frac{1}{4}$ of
 the Southwest $\frac{1}{4}$ of Section 21, T.19N., R.14E., Town of Poygan, Winnebago County, Wisconsin

Calvin W. Hawksworth
 Calvin W. Hawksworth S-1290
 Wisconsin Registered Land Surveyor
 January 17, 1983

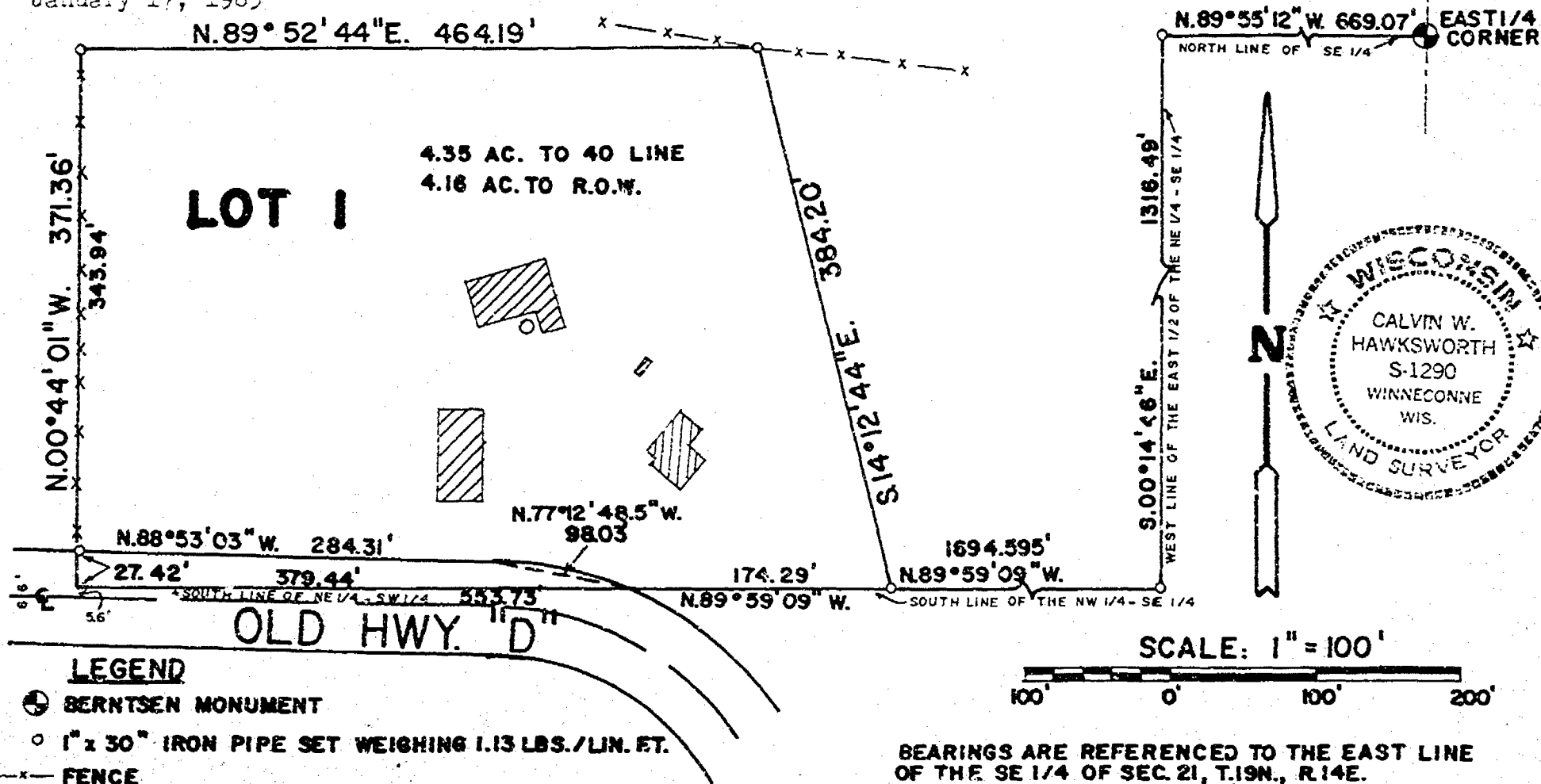

CURVE DATA: Δ -23°40'29", R=238.94'
 TAN=50.08', ARC=98.73'

SHEET 1 of 3 SHEETS

SAYLER SURVEY, INC. Land Surveyors WINNECONNE, WI FB.47 PG.35 CS-001330

Stock No. 26273

WINNEBAGO COUNTY CERTIFIED SURVEY MAP NO. 1091
 Located in part of the Northwest $\frac{1}{4}$ of the Southeast $\frac{1}{4}$ and part
 of the Northeast $\frac{1}{4}$ of the Southwest $\frac{1}{4}$ of Section 21, T.19N.,
 R.14E., Town of Poygan, Winnebago County, Wisconsin

SURVEYOR'S CERTIFICATE

I, Calvin W. Hawksworth, registered land surveyor, hereby
 certify:

That I have surveyed, divided and mapped the parcel of land
 located in part of the Northwest $\frac{1}{4}$ of the Southeast $\frac{1}{4}$ and part of
 the Northeast $\frac{1}{4}$ of the Southwest $\frac{1}{4}$ of Section 21, T.19N., R.14E.,
 Town of Poygan, Winnebago County, Wisconsin, described as follows:
 Beginning at an iron pipe on the South line of the Northwest $\frac{1}{4}$
 of said Southeast $\frac{1}{4}$, that is 662.07 ft. N.89°55'12"W.; 1316.49 ft.
 S.00°17'46"E. and 1624.595 ft. N.89°52'09"W. of the East $\frac{1}{2}$ corner
 of said Section 21. From that point running N.89°52'09"W. along
 the South line of the Northwest $\frac{1}{4}$ of the Southeast $\frac{1}{4}$ and the
 Northeast $\frac{1}{4}$ of the Southwest $\frac{1}{4}$ of said Section 21, 553.73 ft.,
 thence N.00°44'01"W. 371.36 ft. to an iron pipe, thence N.89°52'44"E.
 464.19 ft. to an iron pipe, thence S.11°12'44"E. 384.20 ft. to
 the point of beginning. Being a parcel of land of 4.35 acres,
 more or less.

That I have made such survey, land division and map by the
 direction of John L. Freund, Realtor, 206 West River Drive, Omro,
 Wisconsin 54963.

That I have fully complied with the provisions of Sec. 236.31
 of the Wisconsin Statutes and the Winnebago County Subdivision
 Ordinance in surveying, dividing and mapping the same.

That I have surveyed the above-described property and the
 map is a true and correct representation thereof and shows the
 size and location of the property, its exterior boundaries, the
 location and dimensions of all visible structures thereon, fences,
 apparent easements and roadways and visible encroachments, if
 any.

This survey is made for the exclusive use of the present
 owners of the property, and also those who purchase, mortgage,
 or guarantee the title thereto, within one year from date hereof,
 and as to them I warrant the accuracy of said survey and map.



Calvin W. Hawksworth
 Calvin W. Hawksworth S-1290
 Wisconsin Registered Land Surveyor
 January 17, 1983

WINNEBAGO COUNTY PLANNING COMMITTEE CERTIFICATE

This certified survey map of part of the Northwest $\frac{1}{4}$ of the
 Southeast $\frac{1}{4}$ and part of the Northeast $\frac{1}{4}$ of the Southwest $\frac{1}{4}$ of Sec.
 21, T.19N., R.14E., Town of Poygan, Winnebago County, Wisconsin,
 is hereby approved.

Jan. 25, 1983
 Date Approved

Mary Ann Warner
 Authorized Signature

SHEET 2 OF 3 SHEETS

SAYLER SURVEY, INC. 330 Birch St., Box 252, Winneconne, WI 54986
 414-582-1924

Stock No. 26273

WINNEBAGO COUNTY CERTIFIED SURVEY MAP NO. 1091
 Located in part of the Northwest $\frac{1}{4}$ of the Southeast $\frac{1}{4}$ and part
 of the Northeast $\frac{1}{4}$ of the Southwest $\frac{1}{4}$ of Section 21, T.19N.,
 R.14E., Town of Paygan, Winnebago County, Wisconsin

OWNER'S CERTIFICATE

As owner, I hereby certify that I caused the land described
 on this certified survey map to be surveyed, divided and mapped
 as represented hereon.

WITNESS the hand and seal of said owner this 17 day of
Jan., 1983.

In presence of:

Lucille J. Freund
 Witness

Robert E. Lee
 Owner Robert E. Lee

8694 Old D. Road
 Street Address

Winneconne, Wis. 54986
 City State Zip

STATE OF WISCONSIN } SS
 WINNEBAGO COUNTY }

Personally came before me this 17 day of Jan.,
 1983, the above named owner to me known to be the person who
 executed the foregoing instrument, and acknowledged the same,

John L. Freund
 Notary Public

585405

My commission expires Oct. 24, 1984

Register's Office
 Winnebago County, Wis.
 Received for record this 26 th
 day of Jan. A.D. 1983
 at 9:00 o'clock A.M.
 recorded in Vol. 1 of S.M.
 on page 1091.

Virginia Adams
 Register of Deeds



Calvin W. Hawksworth
 Calvin W. Hawksworth
 Wisconsin Registered Land Surveyor
 January 17, 1983

SHEET 3 OF 3 SHEETS

✓ SAYLER SURVEY, INC., 330 Birch St., Box 252, Winneconne, WI 54986
 414-582-4231

Pd
 8/8

Survey For The Bank Of Onro: - Mr. I. Muentner

Description For Parcel # 1
That Part Of The N.W.1/4 Of The S.W.1/4 Of Sec. 21-19-14, Town Of Poygan,
Winnebago County, Wis. Bounded & Described As Follows:
The West 141.5 ft. Of The East 346.5 ft. Of The South 222.75 ft. Of The N.W.1/4
Of The S.W.1/4 Of Sec. 21-19-14. Said Parcel Contains 0.72 Acres More Or Less
Except That Portion Used For Highway Purposes.

Note: North Is Ref. To The West Line Of The South West 1/4
Which Is Assumed To Bear North

TOWN OF POYGAN

SEC. 21-19-14

N.W.1/4 OF S.W.1/4

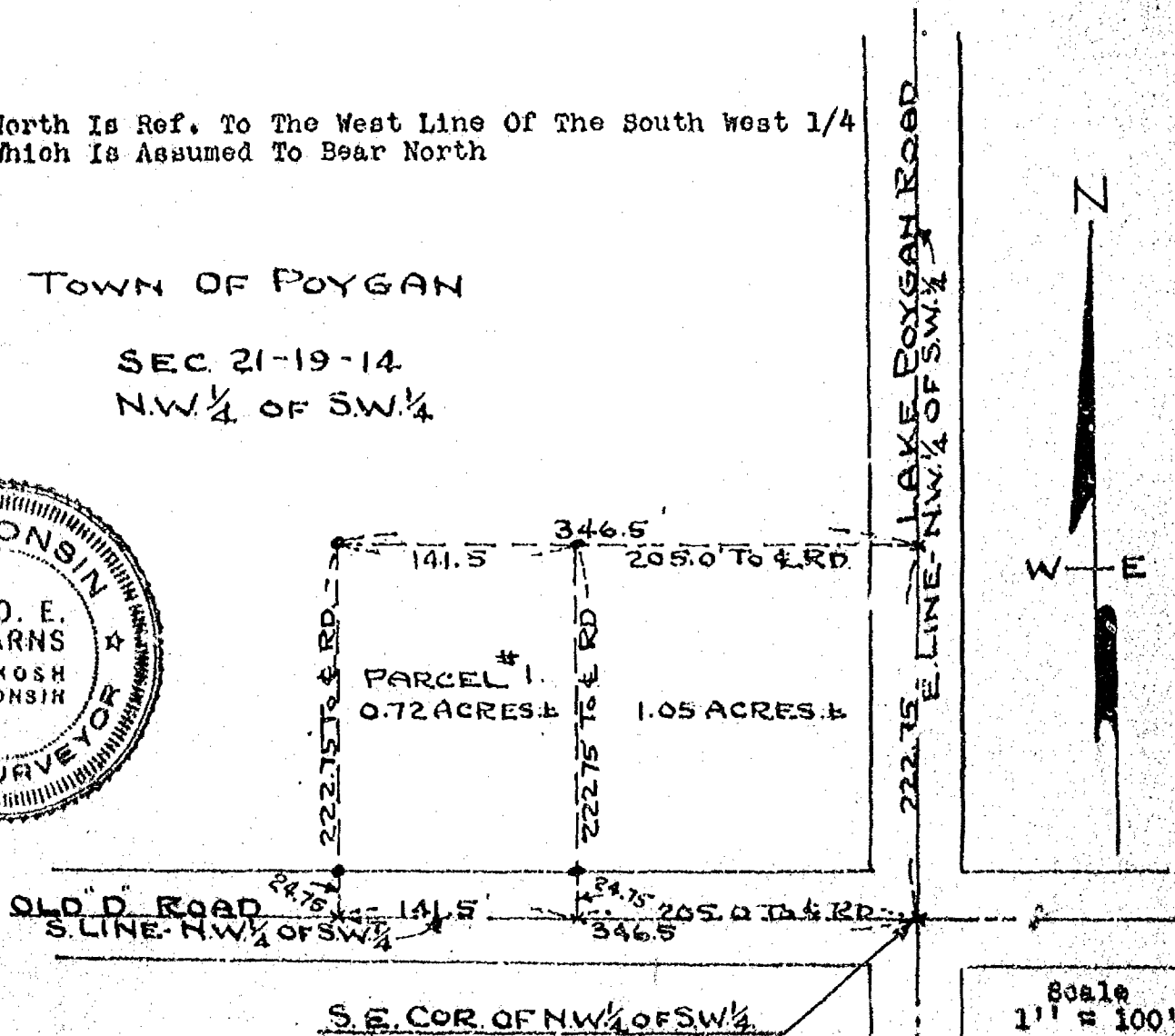

Iron Stakes Are Shown Thus - •

Survey & Platting Co
Oshkosh, Wis.
T.E. Stearns - Reg. Surveyor
June 10, 1971

(5)

Plat of Survey

PART OF T.19N.1/2 OF THE NE 1/4 OF SEC. 21, T.19N.
R.14E., TOWN OF POYGAN, WINNEBAGO, CO., WISCONSIN.

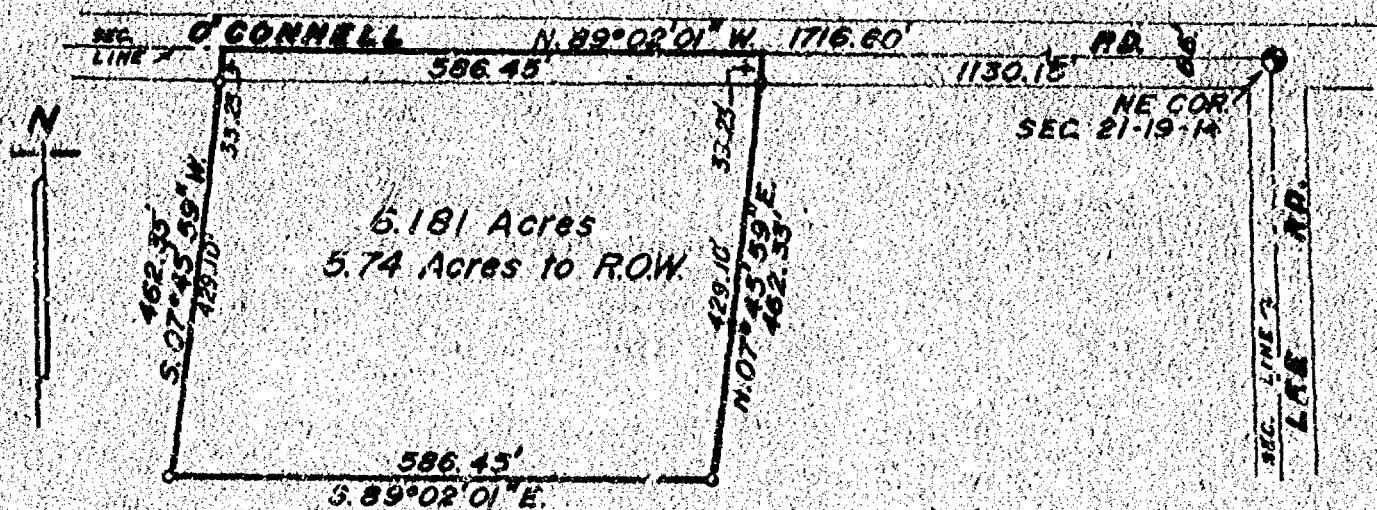

CLIENT: JOHN B. SHIRLEY O'CONNELL
8494 SHIRLEY CT.
WINNECONNE, WI. 54986

LEGAL DESCRIPTION

All that part of the N $\frac{1}{2}$ of the NE $\frac{1}{4}$ of Sec. 21, T.19N., R.14E., Town of Poygan, Winnebago County, Wisconsin, described as follows: Beginning at a point on the North line of said Sec. 21 that is 1716.60 ft., N.89°02'01"W. of the Northeast corner of said Sec. 21. From that point running S.07°45'59"W., 462.33 ft., thence S.89°02'01"E., 586.45 ft., thence N.07°45'59"E., 462.33 ft. to the North line of said Sec. 21, thence N.89°02'01"W., 586.45 ft. to the said point of beginning. Being a parcel of land of 6.181 acres, more or less. Subject to all restrictions and easements of record.

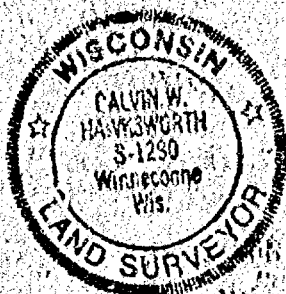

LEGEND

- = Existing monuments
- = 2" x 30" iron pipe set
- = 1" x 30" iron pipe set
- = reference caps or R.R. spikes
- ⊙ = Benlisen or Harrison monuments
- X-X = fence
- () = recorded as
- = stone monument

SURVEYORS CERTIFICATE

I, hereby certify that I have surveyed the property as shown, according to official records and that the plat above drawn is an accurate and correct representation of said survey. MAY 26, 1989

Wisconsin Registered Land Surveyor S-1290

Sayler
Survey, inc.

139A WEST MAIN, BOX 282,

WINNECONNE, WI 54986

SCALE 1 IN. = 200 FT.

PROJECT NO. S-002090

FIELD BOOK 57 PAGE 89

Plat of Survey

PART OF THE NE 1/4 OF THE NE 1/4 OF SEC. 21, T.19N., R.14E.,
TOWN OF POYGAN, WINNEBAGO COUNTY, WI.

LEGAL DESCRIPTION

All that part of the NE 1/4 of the NE 1/4 of Sec. 21, T.19N., R.14E. in the Town of Poygan, Winnebago County, Wisconsin, described as follows: Beginning at a point on the East line of the NE 1/4 of said Sec. 21 that is 659.19 ft., S.00°33'10"E. of the Northeast corner of said Sec. 21. From that point running S.00°33'10"E., 400.00 ft., thence N.89°53'41"W., 405.00 ft., thence N.00°33'10"W., 400.00 ft., thence S.89°53'41"E., 405.00 ft. to the said point of beginning. Being a parcel of land of 3.72 acres, more or less. Reserving therefrom that portion of Lee Road presently used for road purposes. Subject to all easements and restrictions of record.

NE COR. SEC. 21-19-14

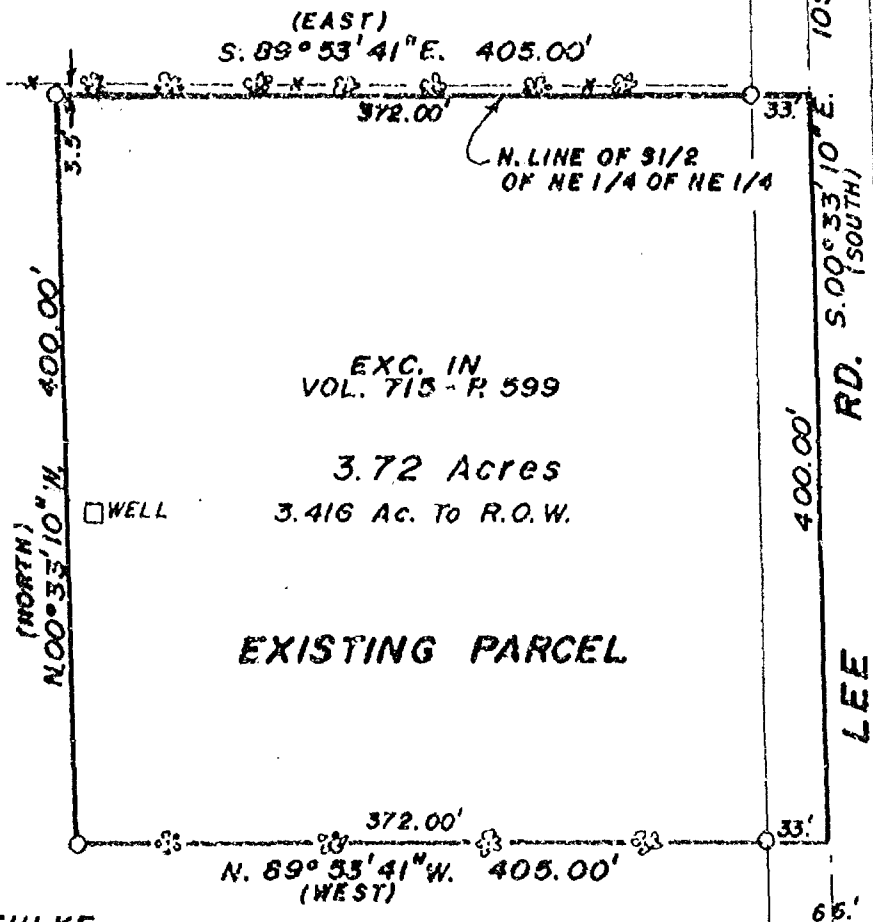

CLIENT: DONALD ZUEHLKE
8315 TRITT RD.
OMRO, WI. 54963

LEGEND

- = Existing monuments
- = 2" x 30" iron pipe set
- = 1" x 30" iron pipe set
- = reference caps or RR spikes
- ⊙ = Bernsten or Harrison monuments
- x-x = fence
- () = recorded as
- = stone monument

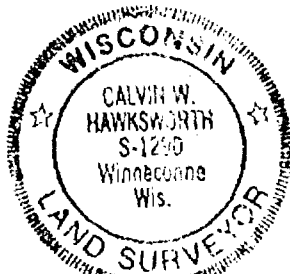

TREES

SURVEYORS CERTIFICATE

I, hereby certify that I have surveyed the property as shown, according to official records and that the plat above drawn is an accurate and correct representation of said survey. OCTOBER 16, 1991

Calvin W. Hawksworth
Wisconsin Registered Land Surveyor S-1290

Sayler
Survey, Inc.

132A WEST MAIN, BOX 252. WINNECONNE, WI 54986

SCALE 1 IN. = 100 FT.
PROJECT NO. S-002403
FIELD BOOK 63 PAGE 57

WINNEBAGO COUNTY CERTIFIED SURVEY MAP NO. 2959

Part of the E1/2 of the SW1/4 of the SW1/4 of Sec. 21, T.19N., R.14E., Town of Poygan, Winnebago Co., WI.

SURVEYOR'S CERTIFICATE:

I, Robert H. Saylor, registered land surveyor, hereby certify:

That I have surveyed and mapped the parcel of land located in part of the E1/2 of the SW1/4 of the SW1/4 of Sec. 21, T.19N., R.14E. in the Town of Poygan, Winnebago County, Wisconsin, described as follows: Beginning at a point that is 2676.28 ft., N.89°55'12"W., and 1318.885 ft., S.00°44'01"E. and 1651.15 ft., N.89°59'09"W. of a Berntsen monument at the East 1/4 corner of said Sec. 21. From that point running S.00°38'38"E., 908.11 ft. to the northerly line of County Rd. "D", thence N.81°20'32"E., 299.90 ft., thence N.00°38'38"W., 862.89 ft., thence N.89°59'09"W., 296.99 ft. to the said point of beginning. Being a parcel of land of 6.037 acres. Reserving therefrom that portion of Old Hwy. "D" presently used for road purposes. Subject to all easements and restrictions of record.

That I have made such survey and map by the direction of Harland Tritt, 7962 Tritt Rd., Omro, WI; that such map is a true and correct representation of the exterior boundaries of the land surveyed.

That I have fully complied with the provisions of Sec. 236.34 of the Wisconsin Statutes and the Winnebago Co. Subdivision Ordinance in surveying and mapping the same.

Robert H. Saylor

Robert H. Saylor S-1894
Wisconsin Registered Land Surveyor
May 20, 1994

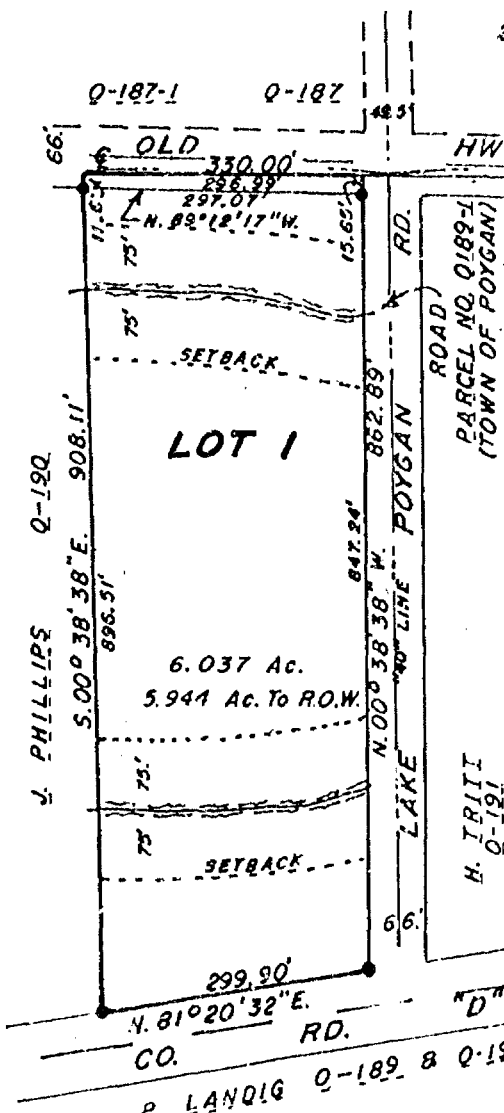
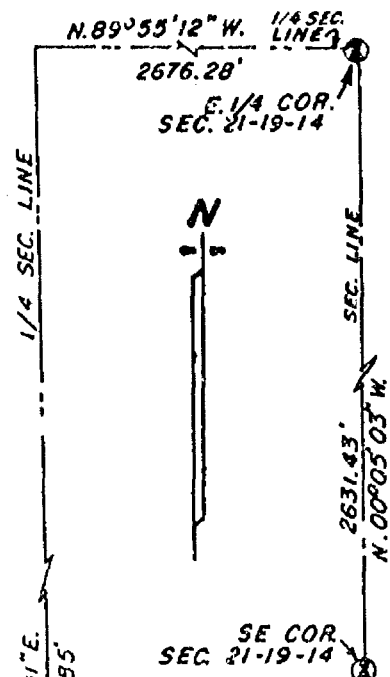
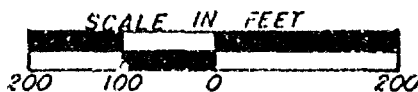

Bearings are referenced to the East line of the SE1/4 of Sec. 21, assumed bearing, N.00°05'03"W.

LEGEND:

- Intermittent stream per U.S.G.S Map
- Existing 1"x30" iron pipe weighing 1.13 lbs./lineal ft.
- Berntsen monument

WINNEBAGO COUNTY PLANNING COMMITTEE CERTIFICATE:

This Certified Survey Map of part of the E1/2 of the SW1/4 of the SW1/4 of Sec. 21, T.19N., R.14E., Town of Poygan is hereby approved.

Date 7/14/94

Jennette Dickoff
Authorized signature

WINNEBAGO COUNTY CERTIFIED SURVEY MAP NO. 2959

Part of the E1/2 of the SW1/4 of the SW1/4 of Sec. 21, T.19N., R.14E., Town of Poygan, Winnebago Co., WI.

OWNER'S CERTIFICATE:

As owner(s), I(we) hereby certify that we caused the land described on this certified survey map to be surveyed and mapped as represented hereon.

Harland Tritt
Harland Tritt
7962 Tritt Rd. Owro, Wi. 54963

Carolyn Tritt
7962 Tritt Rd. Owro, Wi.
54963

STATE OF WISCONSIN)
WINNEBAGO COUNTY) SS

Personally came before me this 23RD day of MAY, 1994, the above named person(s) to me known to be the person(s) who executed the foregoing instrument and acknowledged the same.

Susan K. Bohlsen
Notary Public, Wi.

My commission expires 7-6-97

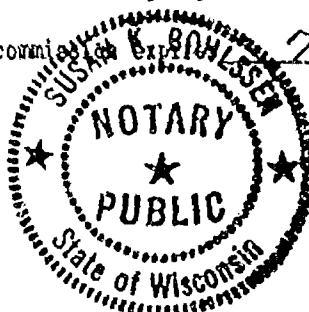

TOWN TREASURER'S CERTIFICATE:

STATE OF WISCONSIN)
WINNEBAGO COUNTY) SS

I, Julia Reinert, being the duly elected, qualified and acting treasurer of the Town of Poygan, do hereby certify that in accordance with the records in my office, there are no unpaid taxes or unpaid special assessments as of July 11, 1994 on any of the lands included in this certified survey map.

July 11, 1994
Date

Julia A. Reinert
Town Treasurer

COUNTY TREASURER'S CERTIFICATE:

STATE OF WISCONSIN)
WINNEBAGO COUNTY) SS

I, Ruth H. Bradley, being the duly elected, qualified and acting treasurer of the County of Winnebago, do hereby certify that the records in my office show no unredeemed tax sales and no unpaid taxes or special assessments as of July 13, 1994 affecting the lands included in this certified survey map.

7/13/94
Date

Ruth H. Bradley
County Treasurer

Robert H. Saylor
Robert H. Saylor S-1894
Wisconsin Registered Land Surveyor
May 20, 1994

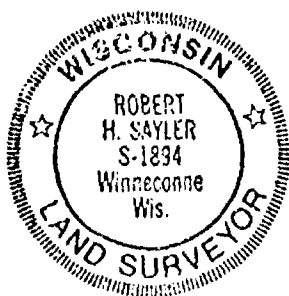

881590

Register's Office
Winnebago County, Wis.
Received for record this 15th
day of July A.D., 1994
at 8:06 o'clock A.M. and
filed in Vol. 1 of CSM
on page 2959

Marjorie Glaser
Register of Deeds

Sheet 2 of 2 sheets

Chy
12000

County

Doc. No. 881590

Rec. 7-15-94

WINNEBAGO COUNTY CERTIFIED SURVEY MAP NO. 2959

Part of the E1/2 of the SW1/4 of the SW1/4 of Sec. 21, T.19N., R.14E., Town of Poygan, Winnebago Co., WI.

SURVEYOR'S CERTIFICATE:

I, Robert H. Saylor, registered land surveyor, hereby certify:

That I have surveyed and mapped the parcel of land located in part of the E1/2 of the SW1/4 of the SW1/4 of Sec. 21, T.19N., R.14E. in the Town of Poygan, Winnebago County, Wisconsin, described as follows: Beginning at a point that is 2676.28 ft., N.89°55'12"W., and 1318.885 ft., S.00°44'01"E. and 1651.15 ft., N.89°59'09"W. of a Berntsen monument at the East 1/4 corner of said Sec. 21. From that point running S.00°38'38"E., 908.11 ft. to the northerly line of County Rd. "D", thence N.81°20'32"E., 299.90 ft., thence N.00°38'38"W., 862.89 ft., thence N.89°59'09"W., 296.99 ft. to the said point of beginning. Being a parcel of land of 6.037 acres. Reserving therefrom that portion of Old Hwy. "D" presently used for road purposes. Subject to all easements and restrictions of record.

That I have made such survey and map by the direction of Harland Tritt, 7962 Tritt Rd., Omo, WI; that such map is a true and correct representation of the exterior boundaries of the land surveyed.

That I have fully complied with the provisions of Sec. 236.34 of the Wisconsin Statutes and the Winnebago Co. Subdivision Ordinance in surveying and mapping the same.

Robert H. Saylor

Robert H. Saylor S-1894
Wisconsin Registered Land Surveyor
May 20, 1994

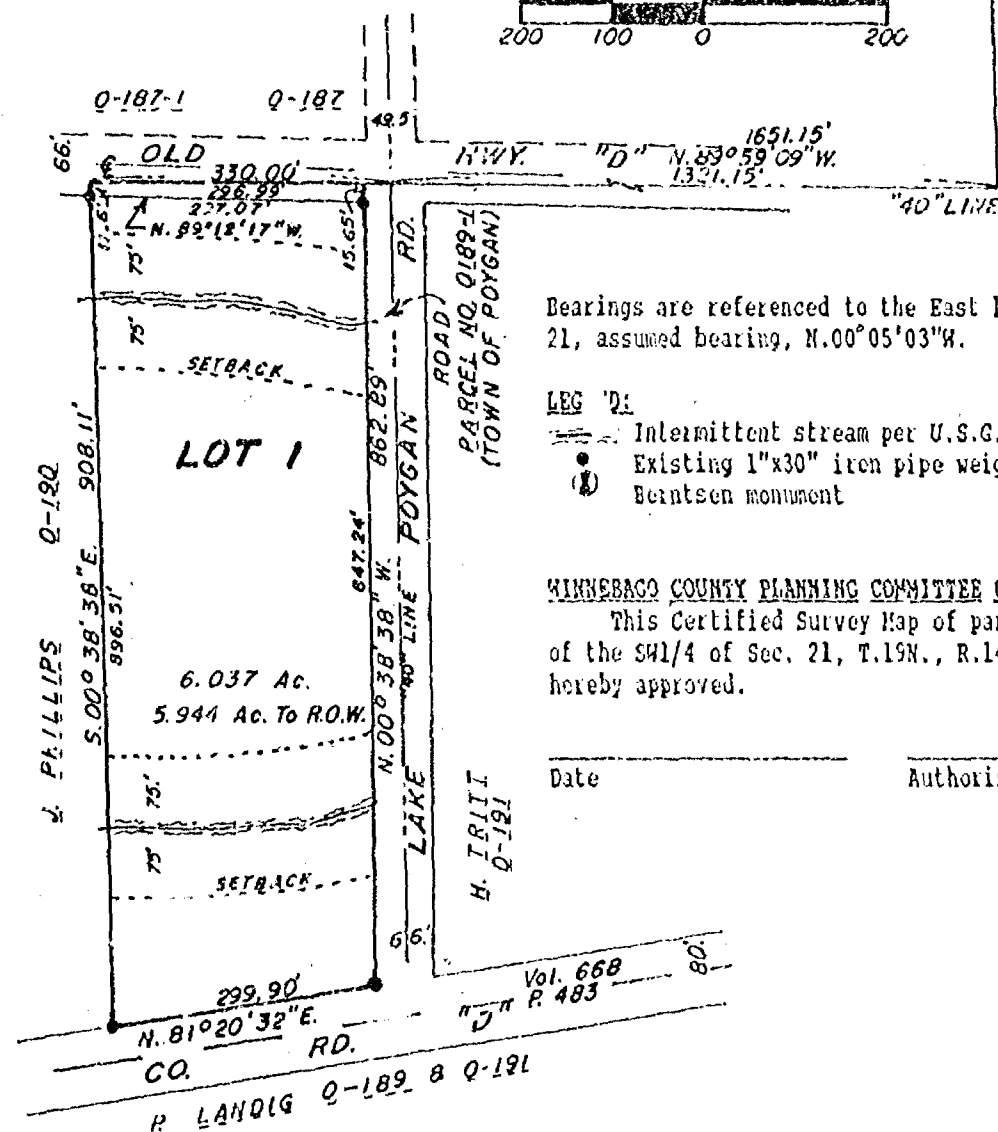
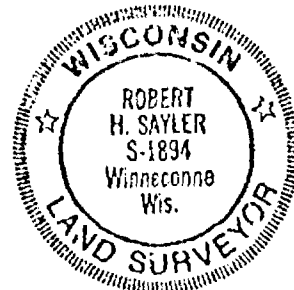
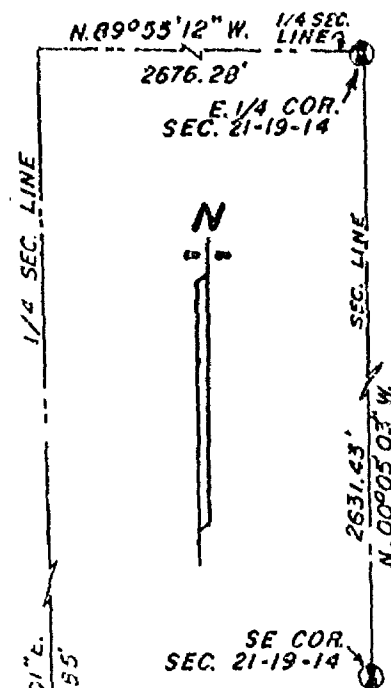
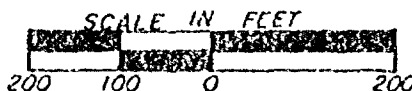

Bearings are referenced to the East line of the SE1/4 of Sec. 21, assumed bearing, N.00°05'03"W.

LEG 'D:

- Intermittent stream per U.S.G.S Map
- Existing 1"x30" iron pipe weighing 1.13 lbs./lineal ft.
- Berntsen monument

WINNEBAGO COUNTY PLANNING COMMITTEE CERTIFICATE:

This Certified Survey Map of part of the E1/2 of the SW1/4 of the SW1/4 of Sec. 21, T.19N., R.14E., Town of Poygan is hereby approved.

Date

Authorized signature

Sheet 1 of 2 sheets

WINNEBAGO COUNTY CERTIFIED SURVEY MAP NO.

Part of the E1/2 of the SW1/4 of the SW1/4 of Sec. 21, T.19N., R.14E., Town of Poygan, Winnebago Co., Wi.

OWNER'S CERTIFICATE:

As owner(s), I(we) hereby certify that we caused the land described on this certified survey map to be surveyed and mapped as represented hereon.

Harland Tritt
Harland Tritt
7962 Tritt Rd. Omro, WI. 54963

Carolee K. Tritt
7962 Tritt Rd. Omro, WI.
54963

STATE OF WISCONSIN)
WINNEBAGO COUNTY) SS

Personally came before me this 23RD day of MAY, 1994, the above named person(s) to me known to be the person(s) who executed the foregoing instrument and acknowledged the same.

Susan K. Boyles
Notary Public, WI.

My comm.

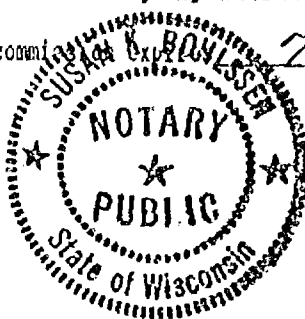

TOWN TREASURER'S CERTIFICATE:

STATE OF WISCONSIN)
WINNEBAGO COUNTY) SS

I, Julia Reinert, being the duly elected, qualified and acting treasurer of the Town of Poygan, do hereby certify that in accordance with the records in my office, there are no unpaid taxes or unpaid special assessments as of _____, 1994 on any of the lands included in this certified survey map.

Date

Town Treasurer

COUNTY TREASURER'S CERTIFICATE:

STATE OF WISCONSIN)
WINNEBAGO COUNTY) SS

I, _____, being the duly elected, qualified and acting treasurer of the County of Winnebago, do hereby certify that the records in my office show no unredeemed tax sales and no unpaid taxes or special assessments as of _____, 1994 affecting the lands included in this certified survey map.

Date

County Treasurer

Robert H. Saylor
Robert H. Saylor S-1894
Wisconsin Registered Land Surveyor
May 20, 1994



Sheet 2 of 2 sheets

WINNEBAGO COUNTY CERTIFIED SURVEY MAP No. 3238

Part of the SE1/4 of the SW1/4 of Sec. 21, T.19N., R.14E.,
Town of Poygan, Winnebago County, Wisconsin

SURVEYOR'S CERTIFICATE:

TAX No. 020-0191

I, Robert H. Saylor, Wisconsin Registered Land Surveyor, hereby Certify:
That I have surveyed and mapped the parcel of land located in part of the SE1/4 of the SW1/4 of Sec. 21, T.19N., R.14E., Town of Poygan, Winnebago County, Wisconsin, described as follows: Beginning at a point on the East line of the SW1/4 of said Sec. 21 that is 1318.89 ft. S.00°44'01"E. of a Bernsten Monument located at the Center of said Sec. 21. From that point continuing along said 1/4 Sec. line S.00°44'01"E., 313.07 ft., thence N.89°59'09"W., 417.42 ft., thence N.00°44'01"W., 313.07 ft. to the North line of the SE1/4 of the SW1/4 of said Sec. 21, thence along said "40" line S.89°59'09"E., 417.42 ft. to the said point of beginning. Being a parcel of land of 3.000 acres. Reserving therefrom that portion lying within the right of way of Old Highway "D" presently used for road purposes. Subject to all easements and restrictions of record.

That I have made such survey, land division and map by the direction of Maurcen Krueger, Town Clerk, Town of Poygan, 8583 Old D Road, Omro, Wisconsin 54983; that such map is a true and correct representation of the exterior boundaries of the land surveyed.

That I have fully complied with the provisions of Sec. 236.34 of the Wisconsin Statutes and the Winnebago County Subdivision Ordinance in surveying, dividing and mapping the same.

WINNEBAGO COUNTY PLANNING COMMITTEE CERTIFICATE:

This Certified Survey Map of part of the SE1/4 of the SW1/4 of Sec. 21, T.19N., R.14E., Town of Poygan, Winnebago County, Wisconsin, is hereby approved.

August 22, 1995
Date

Jeanette Diakoff
Authorized Signature

Robert H. Saylor
Robert H. Saylor S-1894
Wisconsin Registered Land Surveyor
August 4, 1995

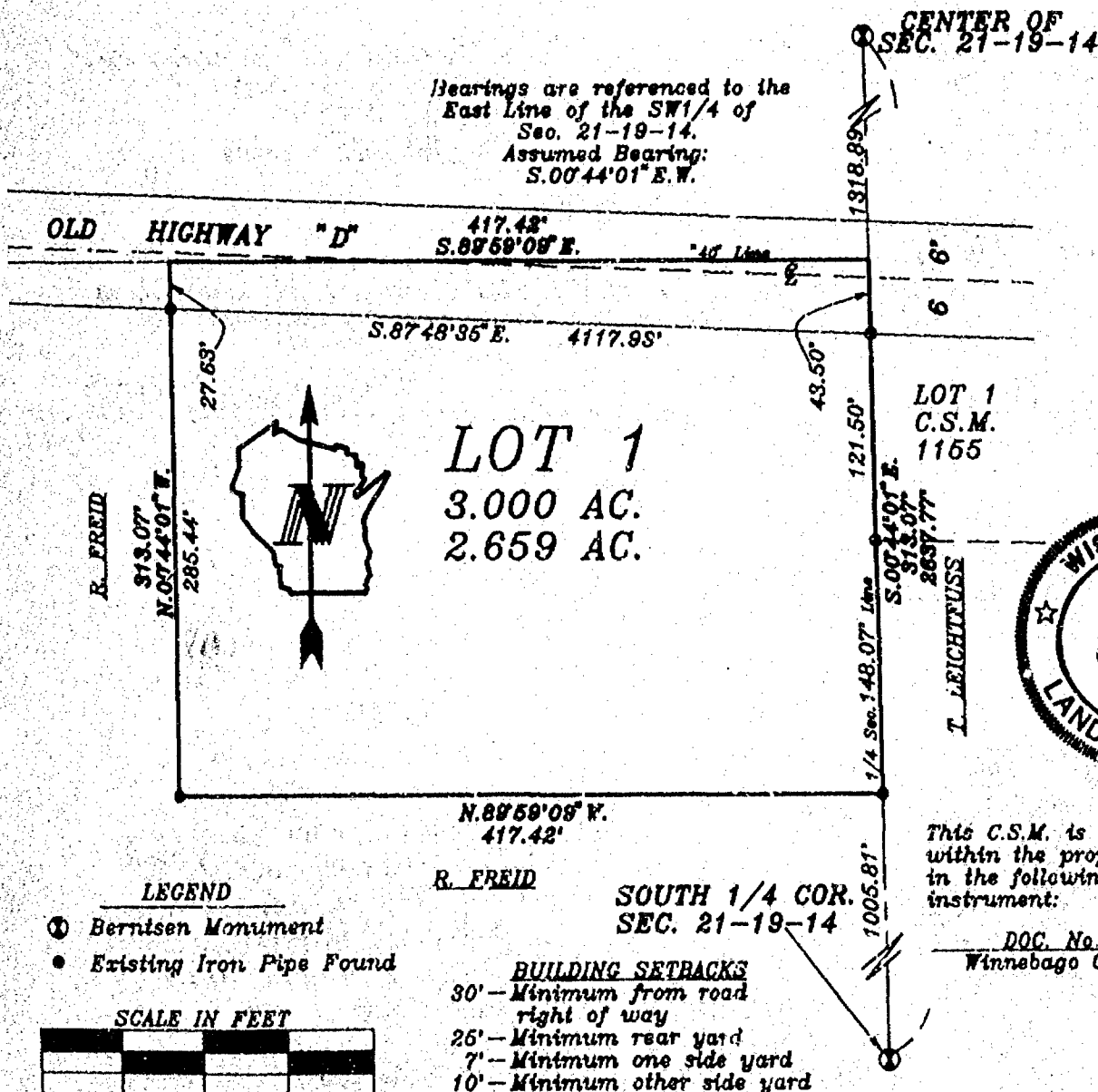

WINNEBAGO COUNTY CERTIFIED SURVEY MAP No. 3238
Part of the SE1/4 of the SW1/4 of Sec. 21, T.19N., R.14E.,
Town of Poygan, Winnebago County, Wisconsin

TAX No. 020-0191

COUNTY TREASURER'S CERTIFICATE:
STATE OF WISCONSIN)

WINNEBAGO COUNTY) SS

I, Mary E. Krueger, being the duly elected, qualified and acting Treasurer of the County of Winnebago, do hereby certify that the records in my office show no unredeemed tax sales and no unpaid taxes or special assessments as of August 10, 1995 affecting the lands included in this Certified Survey Map.

Date

8/10/95

County Treasurer

Mary E. Krueger-Deputy

TOWN TREASURER'S CERTIFICATE:
STATE OF WISCONSIN)

WINNEBAGO COUNTY) SS

I, Julia Reinert, being the duly elected, qualified and acting Treasurer of the Town of Poygan, do hereby certify that in accordance with the records in my office, there are no unpaid taxes or unpaid special assessments as of August 7, 1995 on any of the land included in this Certified Survey Map.

Date

August 7, 1995

Town Treasurer

Julia Reinert

OWNER'S CERTIFICATE:

As owner(s), I(we) hereby certify that I(we) caused the land described on this Certified Survey Map to be surveyed, divided and mapped as represented hereon.

Richard Nachtrab

Richard Nachtrab, Chairman
Town of Poygan
8693 Old D Road
Omro, Wisconsin 54963

Maureen Krueger

Maureen Krueger, Clerk
Town of Poygan
8693 Old D Road
Omro, Wisconsin 54963

STATE OF WISCONSIN)

WINNEBAGO COUNTY) SS

Personally came before me this 17th day of August, 1995, the above named person(s) to me known to be the person(s) who executed the foregoing instrument and acknowledge the same.

Don M. Jank

Notary Public

WI

My commission expires

October 4, 1998

Robert H. Saylor

Robert H. Saylor S-1894
Wisconsin Registered Land Surveyor
August 4, 1995



912875

Register's Office

Winnebago County, Wis.

Received for record this 23rd
day of Aug, 1995
at 3:28 o'clock P M. and
filed in Vol. 1 of CSM
on page 3238

Susan W. Winkler
Register of Deeds

SAYLER SURVEY, INC

LAND
SURVEYORS

WINNECONNE, WI

Sheet 2 of 2 Sheets
F.B. 67 P. 82

STATE OF WISCONSIN

SS WINNEBAGO COUNTY CERTIFIED SURVEY MAP NO. 4013

WINNEBAGO COUNTY

Surveyor's Certificate:

SHEET 1 OF 2

I, Thomas M. Kromm, Wisconsin Registered Land Surveyor of Kromm Land Surveying, certify that I have surveyed divided and mapped under the direction of Jerry Loker a part of the Northwest Quarter (NW 1/4) of the Northwest Quarter (NW 1/4) of Section Twenty-one (21), Township Nineteen (19) North, Range Fourteen (14) East, Town of Poygan, Winnebago County, Wisconsin containing 4.1657 Acres of land and being described by:

Commencing at the N 1/4 corner of said Section 21; thence N.89°48'04"W. 1854.04 feet, along the North line of the NW 1/4 of said Section 21 to the true point of beginning; thence S.00°34'42"E. 288.03 feet; thence N.89°48'04"W. 630.06 feet; thence N.00°34'42"W. 288.03 feet, to the North line of the NW 1/4 of said Section 21; thence S.89°48'04"E. 630.06 feet, along the North line of the NW 1/4 of said Section 21 to the true point of beginning. This C.S.M. is contained wholly within the property described in the following recorded instruments; Document no. 500321, Document No. 979642 and Document No. 1001259, as recorded in the Winnebago County Register of Deeds Office. Tax parcels 020-0181-04 and 020-0181-09.

That such is a correct representation of all exterior boundaries surveyed. That I have fully complied with the provisions of Chapter 236.34 of the Wisconsin Statutes and the Land Subdivision Ordinance of Winnebago County in surveying and mapping the same. The afore described parcel being subject to all easements and restrictions of record.

Dated this 27th day of May, 1998.

Thomas M. Kromm
Wisconsin Registered Land Surveyor

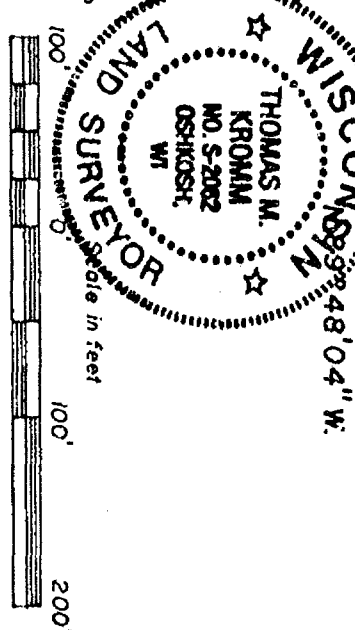

- LEGEND**
- = 1" X 24" Iron pipe weighing 1.68 lbs. per lineal foot set
 - = 1" Iron pipe found.
 - ⊕ = Winnebago County Berntsen Monument
 - ⊙ = PK nail set
 - () = Recorded measurements

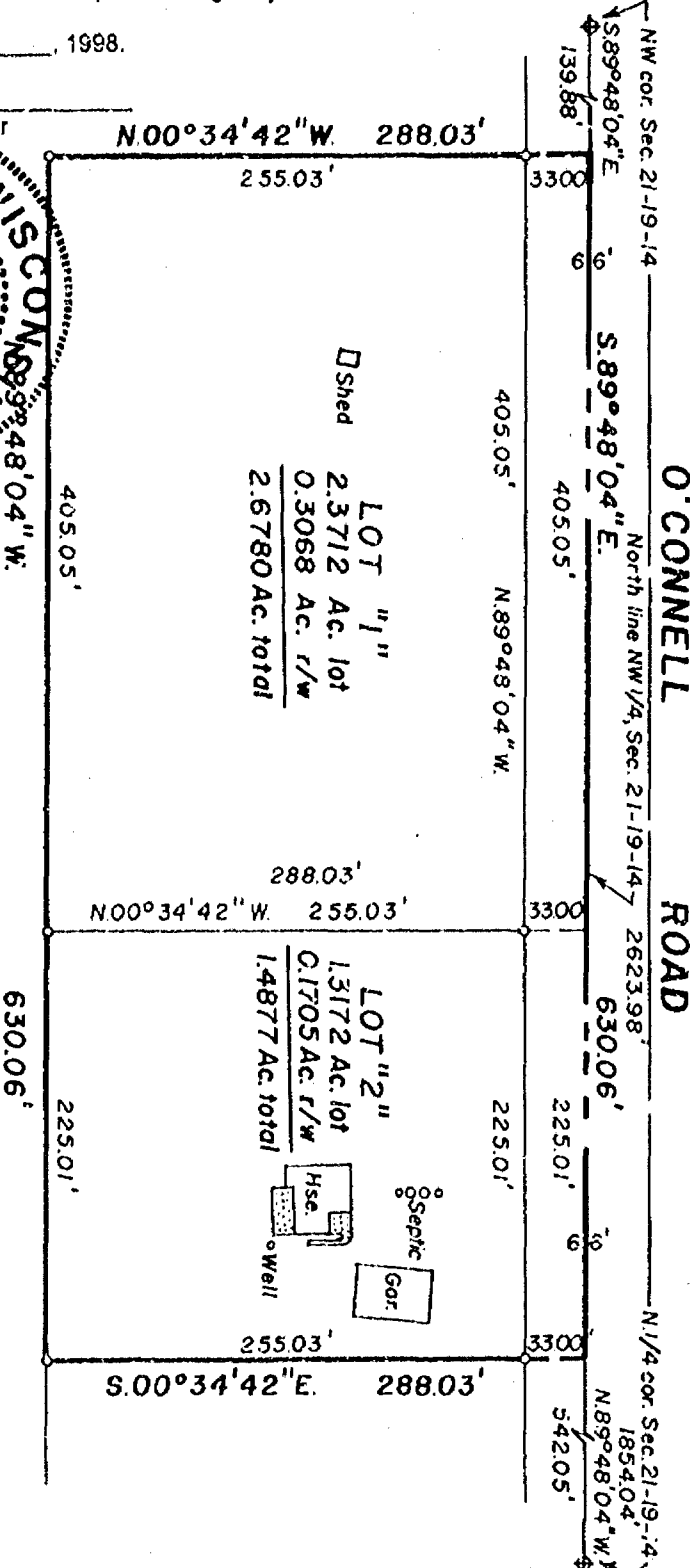

L-080

KROMM LAND SURVEYING
1224 Grand Street
Oshkosh, WI 54901
414-426-3643



Brg ref. North line NW 1/4, Section 21-19-14
Recorded as N.89°48'04"W.

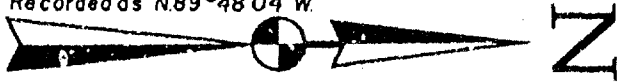

STATE OF WISCONSIN

SS WINNEBAGO COUNTY CERTIFIED SURVEY MAP NO. 4013

WINNEBAGO COUNTY

Surveyor's Certificate:

SHEET 1 OF 2

I, Thomas M. Kromm, Wisconsin Registered Land Surveyor of Kromm Land Surveying, certify that I have surveyed divided and mapped under the direction of Jerry Loker a part of the Northwest Quarter(NW 1/4) of the Northwest Quarter(NW 1/4) of Section Twenty-one(21), Township Nineteen(19) North, Range Fourteen(14) East, Town of Poygan, Winnebago County, Wisconsin containing 4.1657 Acres of land and being described by:

Commencing at the N 1/4 corner of said Section 21; thence N.89°48'04"W. 1854.04 feet, along the North line of the NW 1/4 of said Section 21 to the true point of beginning; thence S.00°34'42"E. 288.03 feet; thence N.89°48'04"W. 630.06 feet; thence N.00°34'42"W. 288.03 feet, to the North line of the NW 1/4 of said Section 21; thence S.89°48'04"E. 630.06 feet, along the North line of the NW 1/4 of said Section 21 to the true point of beginning. This C.S.M. is contained wholly within the property described in the following recorded instruments; Document no. 500321, Document No. 979642 and Document No. 1001259, as recorded in the Winnebago County Register of Deeds Office. Tax parcels 020-0181-04 and 020-0181-09.

That such is a correct representation of all exterior boundaries surveyed. That I have fully complied with the provisions of Chapter 236.34 of the Wisconsin Statutes and the Land Subdivision Ordinance of Winnebago County in surveying and mapping the same. The afore described parcel being subject to all easements and restrictions of record.

Dated this 27th day of May, 1998.

Thomas M. Kromm

Wisconsin Registered Land Surveyor

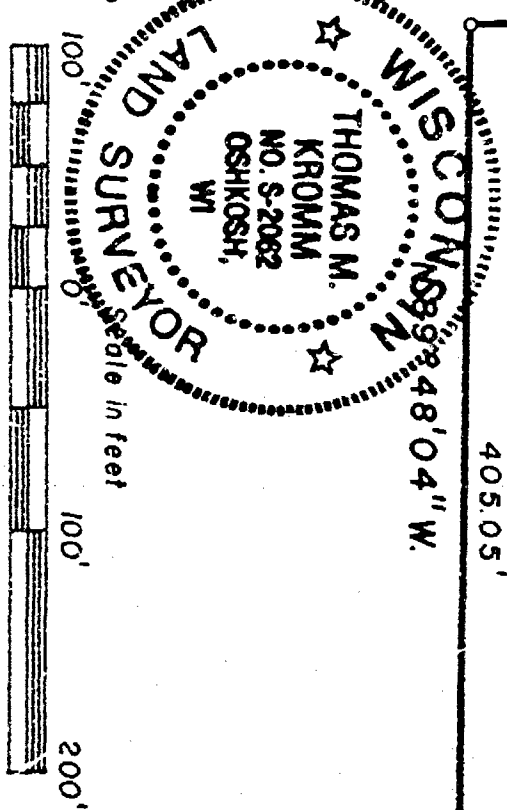

- = 1" X 24" Iron pipe weighing 1.68 lbs. per lineal foot set
- = 1" Iron pipe found.
- ⊕ = Winnebago County Bertsen Monument
- = PK nail set
- () = Recorded measurements

LEGEND

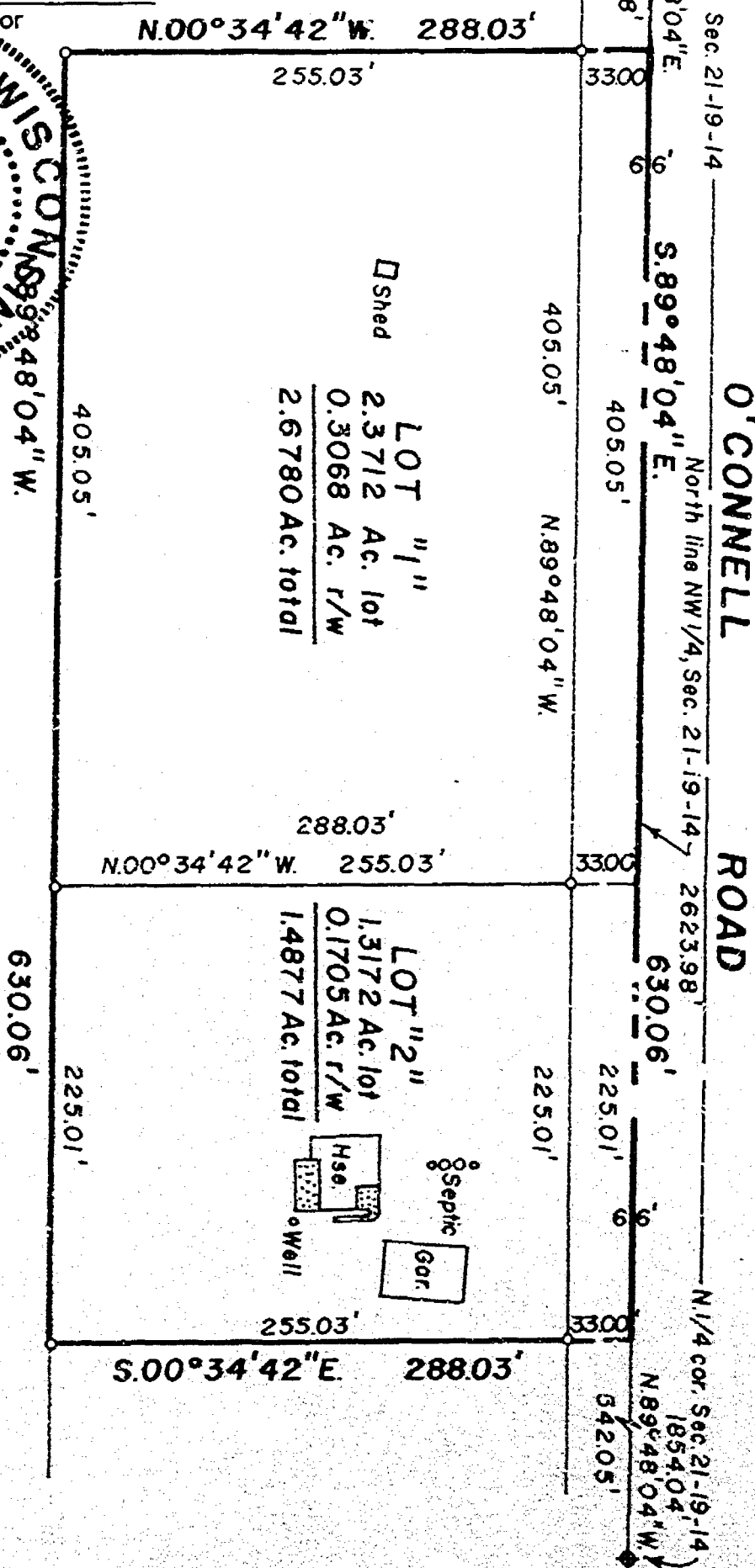

L-080

KROMM LAND SURVEYING

1224 Grand Street
Oshkosh, WI 54901
414-426-3643



Brg ref. North line NW 1/4, Section 21-19-14
Recorded as N.89°48'04"W



STATE OF WISCONSIN

SS WINNEBAGO COUNTY CERTIFIED SURVEY MAP NO. 4013

WINNEBAGO COUNTY

SHEET 2 OF 2

Owner's Certificate:

As owner's, We hereby certify that we caused the land described on this Certified Survey Map to be surveyed, divided and mapped as represented on this map.

Dated this 27th day of May, 1998.

Jerry K. Loker
Jerry K. Loker

Sharon K. Loker
Sharon K. Loker

Robert Botello
Robert Botello

Virginia A. Botello
Virginia A. Botello

Personally came before me this 4 day of June, 1998, the above owner's to me, known to be the persons who executed the foregoing instrument and acknowledged to be the same.

Cindy Jordan
Notary signature

My commission expires 2/7/99

TOWN & COUNTY TREASURER'S CERTIFICATE:

I, Mary E. Krueger Deputy, being the duly elected, qualified and acting Treasurer of the County of Winnebago, do hereby certify that the records in my office show no unredeemed tax sales and no unpaid taxes or special assessments as of 6/19/98 affecting the lands included in this Certified Survey Map.

6/19/98
Date:

Mary E. Krueger Deputy
County Treasurer:

6-18-98
Date:

Julia N. Reunt
Town Treasurer:

WINNEBAGO COUNTY PLANNING COMMISSION CERTIFICATE AND TOWN BOARD APPROVAL:

This Certified Survey Map of a part of the NW 1/4 of the NW 1/4 of Section 21, T.19N., R.14E., Town of Poygan, Winnebago County, Wisconsin, is hereby approved.

6-23-98
Date:

Joanne M. Siever
Planning Commission Representative

6-18-98
Date:

Richard Jachter
Town Board Representative

KROMM LAND SURVEYING

1224 Grand Street
Oshkosh, WI 54901
414-426-3643

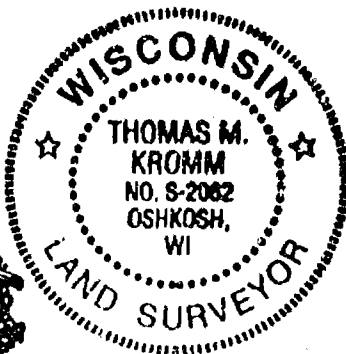

1014466

Register's Office
Winnebago County, Wis.
Received for record this 23rd
day of June A.D., 19 98
at 15:06:25 o'clock M. and
recorded in Vol. 1 of CSM
on page 4013
Susan Whamphill
Register of Deeds

P1
14

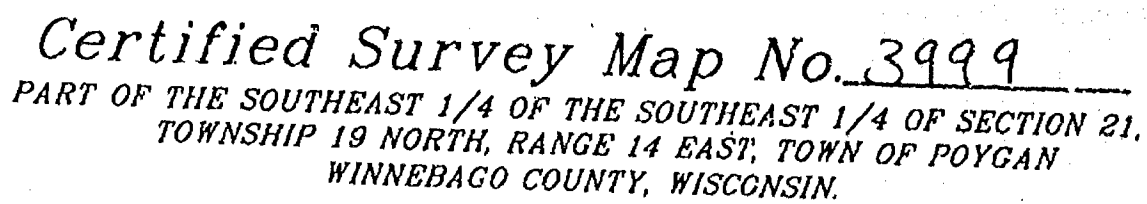

SHEET 1 OF 3



Certified Survey Map No. 3999
PART OF THE SOUTHEAST 1/4 OF THE SOUTHEAST 1/4 OF SECTION 21,
TOWNSHIP 19 NORTH, RANGE 14 EAST, TOWN OF POYGAN
WINNEBAGO COUNTY, WISCONSIN.

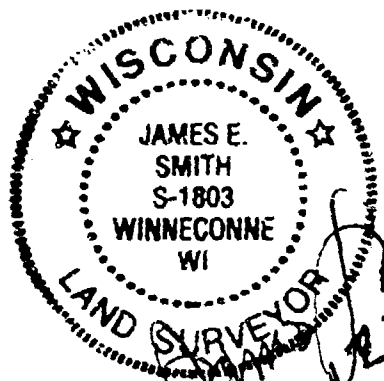
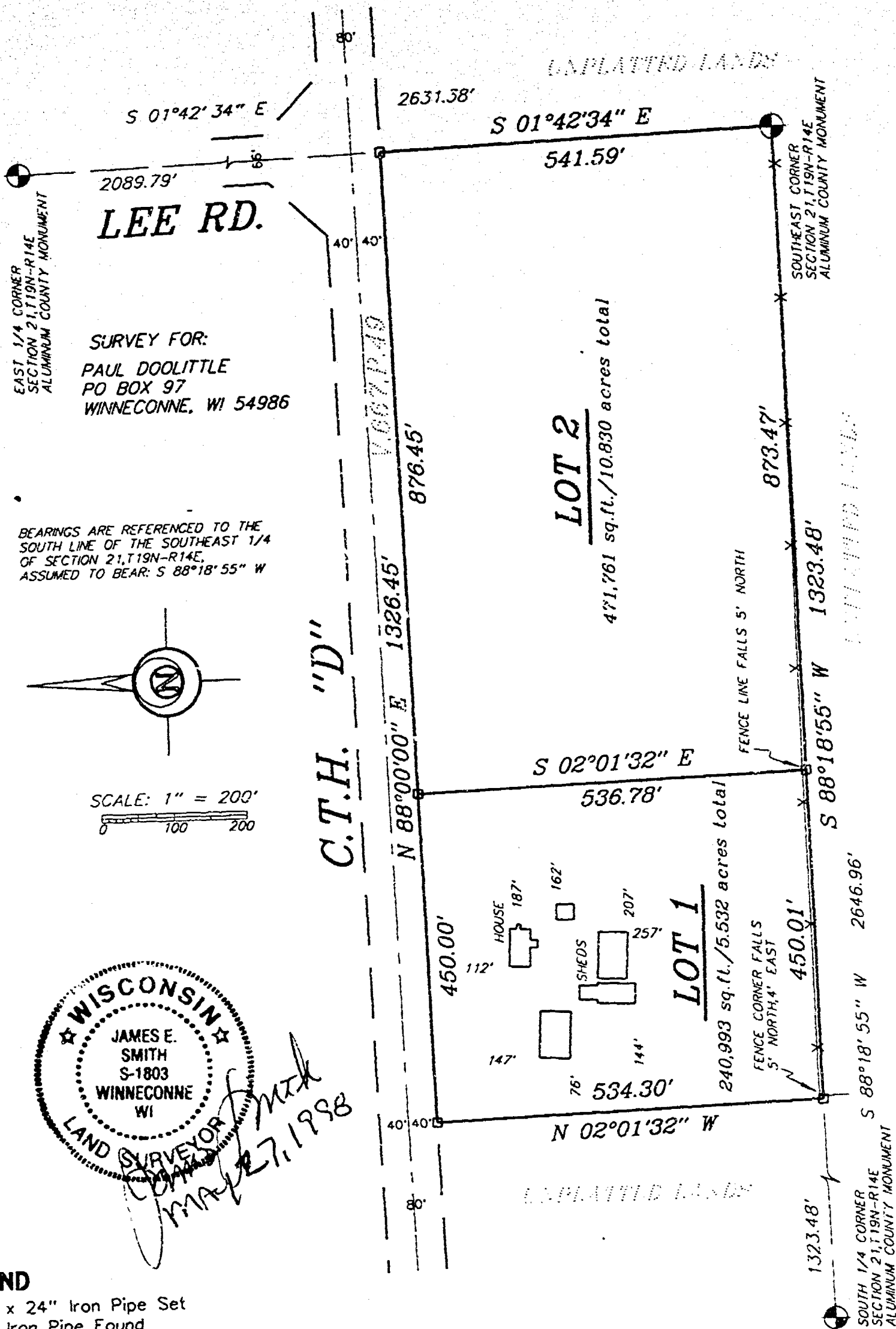

James E. Smith
MAILED 27, 1998

Sayler Surveying

Division of Martenson & Eide, Inc.
Engineering, Surveying, Planning
28 North 1st Street, Box 252 • Winneconne, WI 54986
Phone 920-582-4234 • FAX 920-582-8656

PROJECT NO. 0-0409-001
FIELD BOOK SDR/BK 6 PAGE 8/9
COMPUTER FILE wr-19-14-21-0-0409-001.S70

SHEET 1 OF 3

Certified Survey Map No. 3999

SURVEYOR'S CERTIFICATE:

I, James E. Smith, Registered Land Surveyor, do hereby certify:

That I have surveyed, divided and mapped, at the direction of Paul Doolittle, part of the Southeast 1/4 of the Southeast 1/4 of Section 21, T19N, R14E, Town of Poygan, Winnebago County, Wisconsin, described as follows: Beginning at the Southeast corner of said Section 21; thence South 88 degrees 18 minutes 55 seconds West 1323.48 feet, along the South line of said Southeast 1/4; thence North 02 degrees 01 minutes 32 seconds West 534.30 feet, along the West line of said Southeast 1/4 of the Southeast 1/4; thence North 88 degrees 00 minutes 00 seconds East 1326.45 feet, along the South line of C.T.H. "D"; thence South 01 degrees 42 minutes 34 seconds East 541.59 feet, along the East line of said Southeast 1/4, to the point of beginning.

That I have fully complied with Chapter 236.34 of the Wisconsin Statutes in surveying, dividing, and mapping the same and the Town of Poygan, and Winnebago County Subdivision Ordinances.

This map is a correct representation of all of the exterior boundaries of land surveyed and the division thereof.

Given under my hand this 27 day of MAY, 1998.

James E. Smith
James E. Smith, Reg. WI. Land Surveyor, S-1803

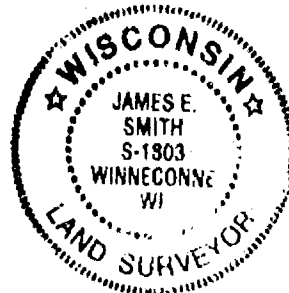

OWNERS CERTIFICATE:

As owner I, the undersigned, hereby certify that I caused the land above described to be surveyed, divided and mapped and dedicated to the public all as shown and represented on this map.

Paul J. Doolittle June 1, 1998
Paul J. Doolittle Date

State of Wisconsin)
)SS
Winnebago County)

Personally came before me on the 1 day of JUNE, 1998, the above owners to me known to be the persons who executed the foregoing instrument and acknowledge the same.

James E. Smith My Commission Expires 4/1/2000

Certified Survey Map No. 3999

Certificate of Planning Committee:

Pursuant to the Land Subdivision Regulations of the County of Winnebago, Wisconsin, all the requirements for approval have been fulfilled. This Minor Subdivision was approved by the Winnebago County Planning and Zoning Committee on 9th day of June, 1998.

James M. Siever
Chairman, Planning and Zoning Committee

Treasurer's Certificate:

I hereby certify that there are no unpaid taxes or unpaid special assessments on any of the lands shown hereon.

Julia M. Reiser 5-27-98
Town Treasurer Date

Mary E. Krueger 6/3/98
County Treasurer Date

Town Board Approval:

We hereby certify that the Town of Poygan has reviewed and approved this certified survey map.

Richard Nachtigall 5-27-98
Town Chairman Date

Margaret Krueger 5-27-98
Town Clerk Date

This CSM is contained wholly within the property described in the following recorded instruments:

Owner(s) of record	Document(s)	Parcel Number(s)
Paul J. Doolittle	591080	0200196 020019602

1012567

Register's Office
Winnebago County, Wis.
Received for record this 10th
day of June, A.D., 1998
at 2:05 o'clock P.M. and
filed in Vol. 1 of CSM
on page 3999

Susan W. Wenzel
Register of Deeds

Chg
14th

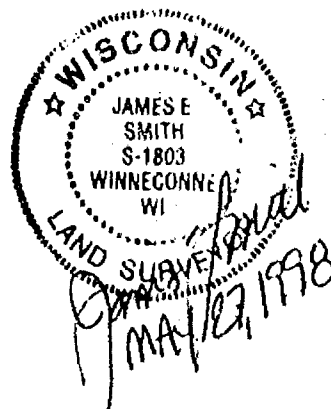

STATE OF WISCONSIN

SS WINNEBAGO COUNTY CERTIFIED SURVEY MAP NO. _____

WINNEBAGO COUNTY

Surveyor's Certificate:

SHEET 1 OF 2

I, Thomas M. Kromm, Wisconsin Registered Land Surveyor of Kromm Land Surveying, certify that I have surveyed divided and mapped under the direction of Jerry Loker a part of the Northwest Quarter(NW 1/4) of the Northwest Quarter(NW 1/4) of Section Twenty-one(21), Township Nineteen(19) North, Range Fourteen(14) East, Town of Poygan, Winnebago County, Wisconsin containing 4.1657 Acres of land and being described by:

Commencing at the N 1/4 corner of said Section 21; thence N 89°48'04"W. 1854.04 feet, along the North line of the NW 1/4 of said Section 21 to the true point of beginning; thence S 00°34'42"E. 288.03 feet; thence N 89°48'04"W. 630.06 feet, thence N 00°34'42"W. 288.03 feet, to the North line of the NW 1/4 of said Section 21; thence S 89°48'04"E. 630.06 feet, along the North line of the NW 1/4 of said Section 21 to the true point of beginning. This C.S.M. is contained wholly within the property described in the following recorded instruments; Document No. 570321, Document No. 979642 and Document No. 1001259, as recorded in the Winnebago County Register of Deeds Office. Tax parcels 020-0181-04 and 020-0181-09.

That such is a correct representation of all exterior boundaries surveyed. That I have fully complied with the provisions of Chapter 236.34 of the Wisconsin Statutes and the Land Subdivision Ordinance of Winnebago County in surveying and mapping the same. The afore described parcel being subject to all easements and restrictions of record.

Dated this 27th day of May, 1998.

Thomas M. Kromm.

Wisconsin Registered Land Surveyor

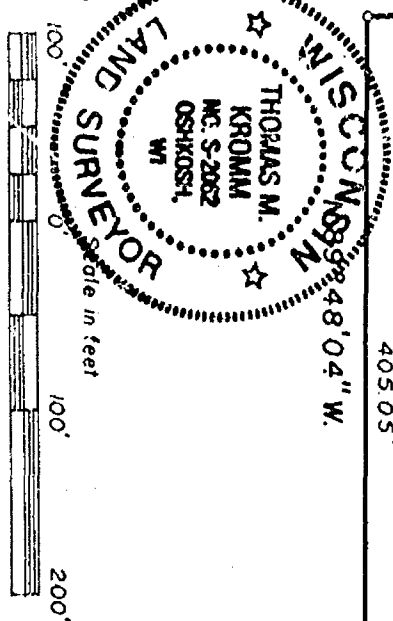

- = 1" X 24" Iron pipe weighing 1.68 lbs. per lineal foot set
- = 1" Iron pipe found.
- ⊕ = Winnebago County Bentsen Monument
- ⊙ = PK nail set
- () = Recorded measurements

LEGEND

L-080

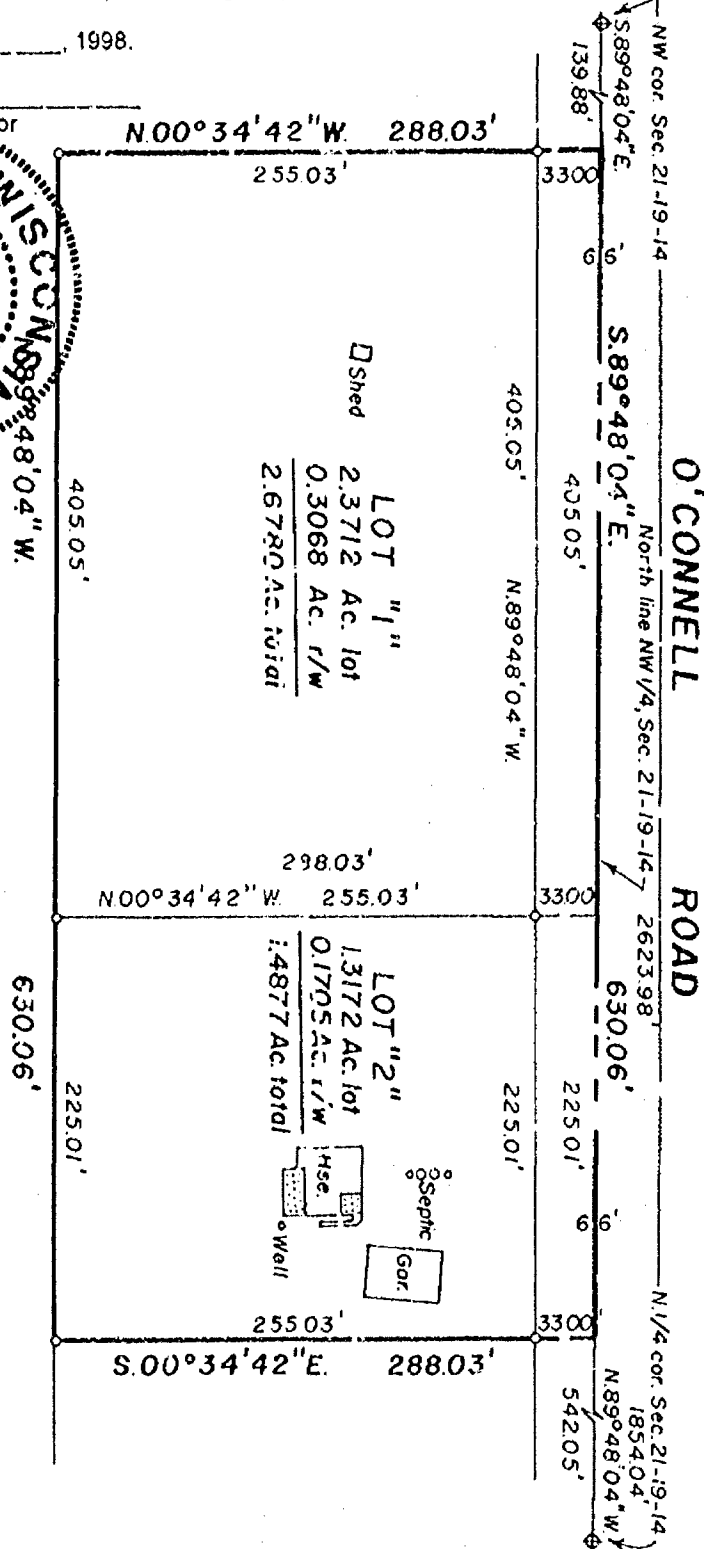

KROMM LAND SURVEYING

1224 Grand Street
Oshkosh, WI 54901
414-426-3643



Brg rel. North line NW 1/4, Section 21-19-14
Recorded as N 89°48'04"W



STATE OF WISCONSIN

SS WINNEBAGO COUNTY CERTIFIED SURVEY MAP NO. _____

WINNEBAGO COUNTY

Surveyor's Certificate:

SHEET 1 OF 2

I, Thomas M. Kromm, Wisconsin Registered Land Surveyor of Kromm Land Surveying, certify that I have surveyed divided and mapped under the direction of Jerry Loker a part of the Northwest Quarter(NW 1/4) of the Northwest Quarter(NW 1/4) of Section Twenty-one(21), Township Nineteen(19) North, Range Fourteen(14) East, Town of Poygan, Winnebago County, Wisconsin containing 4.1657 Acres of land and being described by:

Commencing at the N 1/4 corner of said Section 21; thence N.89°48'04"W. 1854.04 feet, along the North line of the NW 1/4 of said Section 21 to the true point of beginning; thence S.00°34'42"E. 288.03 feet; thence N.89°48'04"W. 630.06 feet; thence N.00°34'42"W. 288.03 feet, to the North line of the NW 1/4 of said Section 21; thence S.89°48'04"E. 630.06 feet, along the North line of the NW 1/4 of said Section 21 to the true point of beginning. This C.S.M. is contained wholly within the property described in the following recorded instruments; Document no. 500321, Document No. 979642 and Document No. 1001259, as recorded in the Winnebago County Register of Deeds Office. Tax parcels 020-0181-04 and 020-0181-09.

That such is a correct representation of all exterior boundaries surveyed. That I have fully complied with the provisions of Chapter 236.34 of the Wisconsin Statutes and the Land Subdivision Ordinance of Winnebago County in surveying and mapping the same. The afore described parcel being subject to all easements and restrictions of record.

Dated this 27th day of May, 1998.

Thomas M. Kromm

Wisconsin Registered Land Surveyor

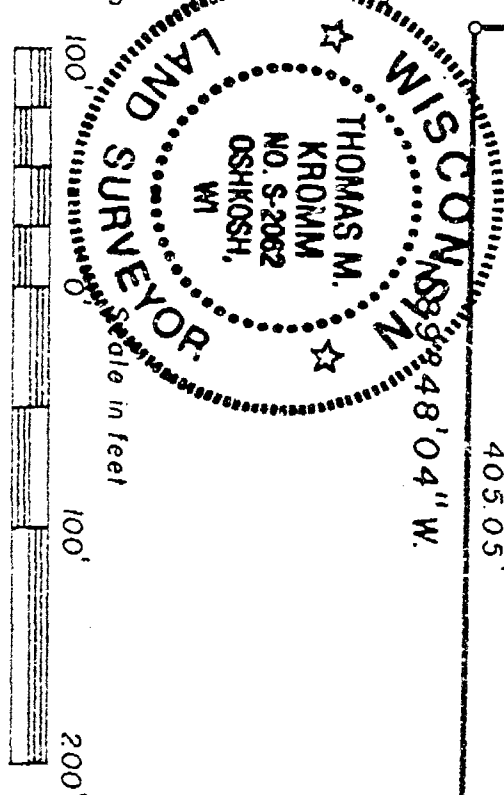

- LEGEND**
- = 1" X 24" Iron pipe weighing 1.68 lbs. per lineal foot set
 - = 1" Iron pipe found.
 - ⊕ = Winnebago County Berrisen Monument
 - PK = PK nail set
 - () = Recorded measurements

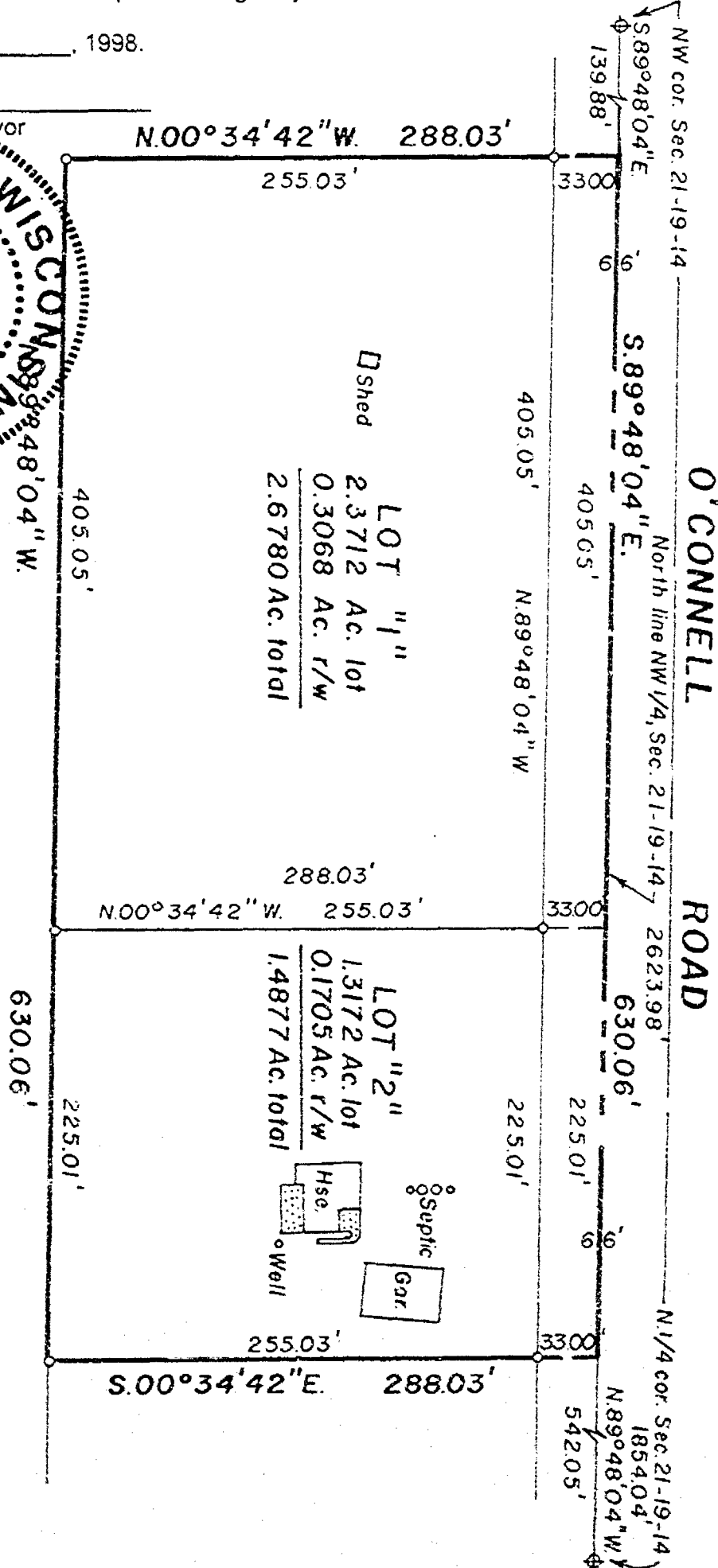

L-080

KROMM LAND SURVEYING

1224 Grand Street
Oshkosh, WI 54901
414-426-3643



Brg ref. North line NW 1/4, Section 21-19-14
Recorded as N.89°48'04"W

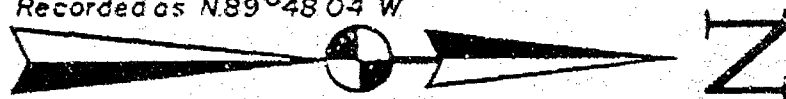

STATE OF WISCONSIN

SS WINNEBAGO COUNTY CERTIFIED SURVEY MAP NO. _____

WINNEBAGO COUNTY

SHEET 2 OF 2

Owner's Certificate:

As owner's, We hereby certify that we caused the land described on this Certified Survey Map to be surveyed, divided and mapped as represented on this map.

Dated this _____ day of _____, 1998.

Jerry A. Loker

Robert Botello

Sharon K. Loker

Virginia A. Botello

Personally came before me this _____ day of _____, 1998, the above owner's to me, known to be the persons who executed the foregoing instrument and acknowledged to be the same.

Notary signature

My commission expires _____

TOWN & COUNTY TREASURER'S CERTIFICATE:

I, _____, being the duly elected, qualified and acting Treasurer of the County of Winnebago, do hereby certify that the records in my office show no unredeemed tax sales and no unpaid taxes or special assessments as of _____ affecting the lands included in this Certified Survey Map.

Date:

County Treasurer:

Date:

Town Treasurer:

WINNEBAGO COUNTY PLANNING COMMISSION CERTIFICATE AND TOWN BOARD APPROVAL:

This Certified Survey Map of a part of the NW 1/4 of the NW 1/4 of Section 21, T.19N., R.14E., Town of Poygan, Winnebago County, Wisconsin, is hereby approved.

Date:

Planning Commission Representative

Date:

Town Board Representative

KROMM LAND SURVEYING

1224 Grand Street
Oshkosh, WI 54901
414-426-3643

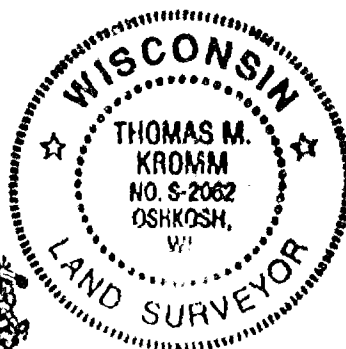



21-19-14

Certified Survey Map No. 4461

PART OF THE SOUTHWEST 1/4 OF THE SOUTHWEST 1/4 OF SECTION 21,
TOWNSHIP 19 NORTH, RANGE 14 EAST, TOWN OF POYGAN,
WINNEBAGO COUNTY, WISCONSIN.

CURVE DATA C-1

R=303.40'
Δ=14°42'26"
L=77.88'
CH=N 76°57'19" E
77.67'

C-2

R=3053.66'
Δ=06°29'11"
L=345.70'
CH=N 87°33'07.5" E
345.62'

C-3

R=3053.66'
Δ=00°49'06"
L=43.61'
CH=N 84°43'05" E
43.61'

C-4

R=3053.66'
Δ=05°40'05"
L=302.09'
CH=N 87°57'40.5" E
301.97'

C-5

R=369.40'
Δ=05°00'42"
L=32.31'
CH=N 75°45'34" E
32.30'

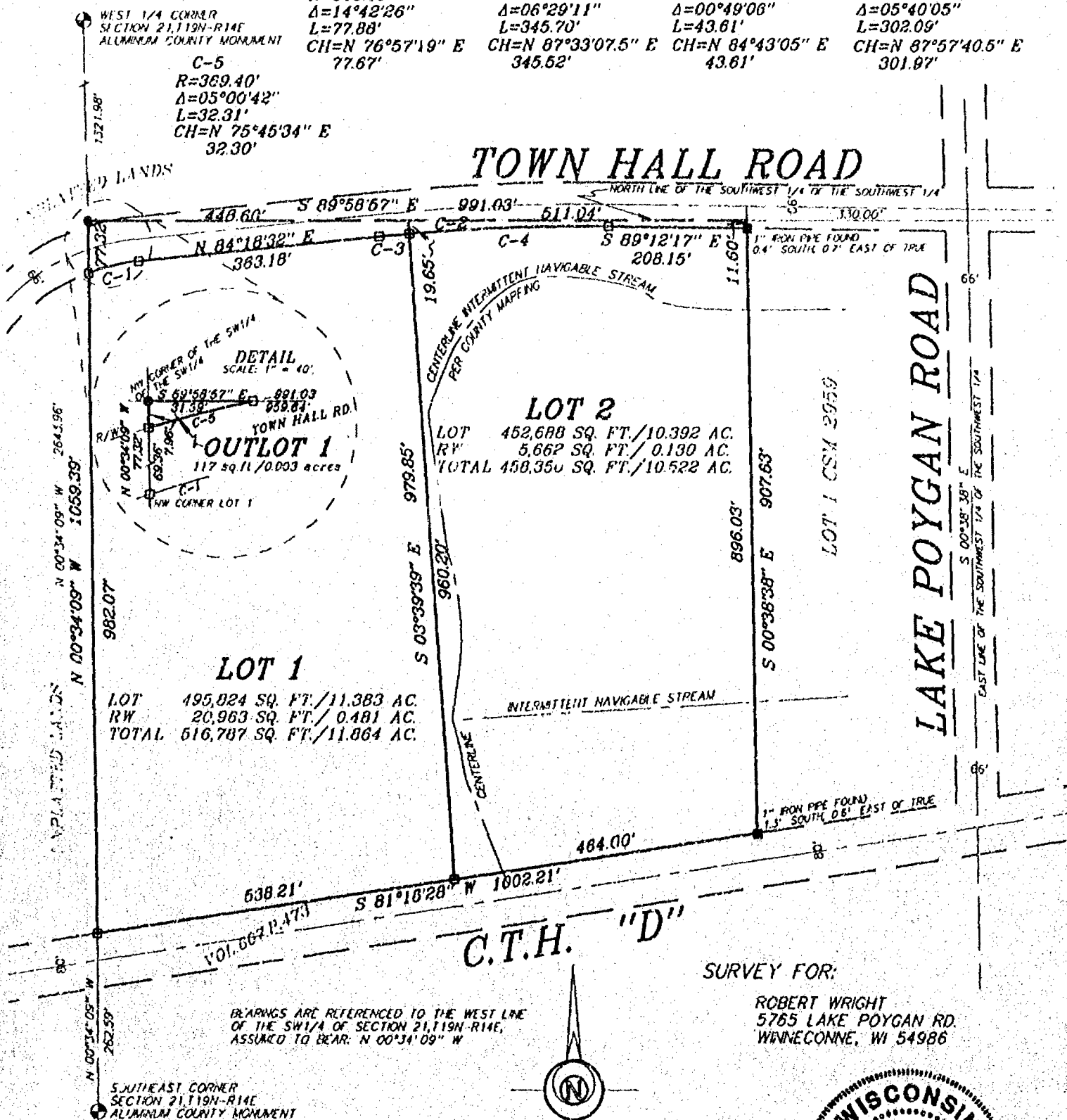

LEGEND

- 1" x 24" Iron Pipe Set
- 1" Iron Pipe Found
- 3/4" Rebar Found
- ▲ 1 1/4" Rebar Found
- Government Corner
- () Recorded As

SCALE IN FEET
0 100 200
1" = 200'

SURVEY FOR:

ROBERT WRIGHT
5765 LAKE POYGAN RD.
WINNECONNE, WI 54986

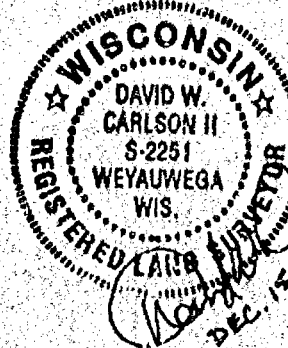

Martenson & Eisele, Inc.
Land Surveying, Engineering & Planning
109 West Main Street
Omro, WI 54963 Ph. 920-685-6240

PROJECT NO. 0-0561-001

FIELD BOOK CDR/BK 8 PAGE 31

COMPUTER FILE Wn-19-14-21-0-0561-001.S70

SHEET 1 OF 3

Certified Survey Map No. 4461

SURVEYOR'S CERTIFICATE:

I, David W. Carlson II, Registered Land Surveyor, do hereby certify:

That I have surveyed, divided and mapped, at the direction of Robert Wright, part of the Southwest $\frac{1}{4}$ of the Southwest $\frac{1}{4}$ of Section 21, Township 19 North, Range 14 East, Town of Poygan, Winnebago County, Wisconsin, described as follows:

Commencing at the Southwest corner of said Section 21; thence North 00 degrees 34 minutes 09 seconds West 262.59 feet, along the West line of said Southwest $\frac{1}{4}$ of the Southwest $\frac{1}{4}$, to the point of beginning; thence North 00 degrees 34 minutes 09 seconds West 1059.39 feet, along the West line of said Southwest $\frac{1}{4}$ of the Southwest $\frac{1}{4}$; thence South 89 degrees 58 minutes 57 seconds East 991.03 feet, along the North line of said Southwest $\frac{1}{4}$ of the Southwest $\frac{1}{4}$; thence South 00 degrees 38 minutes 38 seconds East 907.63 feet, along the West line of Lot 1 of Certified Survey Map 2959; thence South 81 degrees 18 minutes 28 seconds West 1002.21 feet, along the North right-of-way line of C.T.H. "D", to the point of beginning, reserving the North portion as presently used for road purposes.

That I have fully complied with Chapter 236.34 of the Wisconsin Statutes in surveying, dividing, and mapping the same and the Town of Poygan, and Winnebago County Subdivision Ordinances.

This map is a correct representation of all of the exterior boundaries of land surveyed and the division thereof.

Given under my hand this 15TH day of DECEMBER, 1999.

David W. Carlson II

David W. Carlson II, WI. Land Surveyor, S-2251

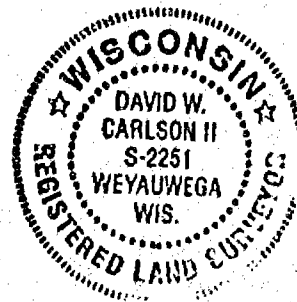

OWNERS CERTIFICATE:

As owner I, the undersigned, hereby certify that I caused the land above described to be surveyed, divided and mapped and dedicated to the public all as shown and represented on this map.

James J. Phillip - 12-15-99
James J. Phillip Date

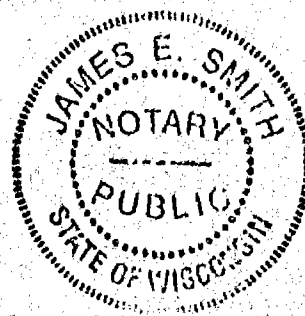

State of Wisconsin)
)SS
Winnebago County)

Personally came before me on the 15 day of DEC, 1999, the above owner to me known to be the person who executed the foregoing instrument and acknowledge the same.

James J. Phillip

My Commission Expires 4/1/2000

Certified Survey Map No. 4461

Certificate of Planning Committee:

Pursuant to the Land Subdivision Regulations of the County of Winnebago, Wisconsin, all the requirements for approval have been fulfilled. This Minor Subdivision was approved by the Winnebago County Planning and Zoning Committee on 4th day of February, 2000

Joanne M. Severt
Chairman, Planning and Zoning Committee

Treasurer's Certificate:

I hereby certify that there are no unpaid taxes or unpaid special assessments on any of the lands shown hereon.

Julia N. Benoit 1-31-00
Town Treasurer Date

Mark Krueger Deputy 12/14/99
County Treasurer Date

This CSM is contained wholly within the property described in the following recorded instruments:

Owner(s) of record	Document(s)	Parcel Number(s)
James J. Phillip	V1304 P522	0200190

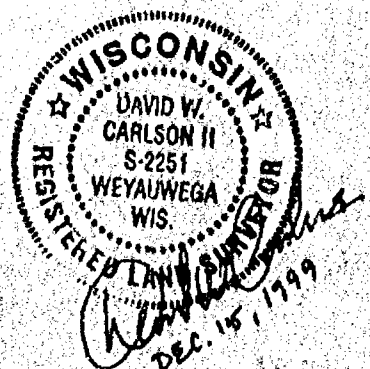

1085658

REGISTER'S OFFICE
WINNEBAGO COUNTY, WI
RECORDED ON

02-07-2000 09:22 AM
Vol. 1 p. 446

SUSAN WINNINGHOFF
REGISTER OF DEEDS

RECORDING FEE 16.00
TRANSFER FEE
OF PAGES 4

Escrow



CERTIFIED SURVEY MAP NO. 4727

ALL OF THE SE 1/4 OF THE NW 1/4 AND ALL OF THE EAST 1/2 OF THE NE 1/4 OF THE NW 1/4 OF SECTION 21, TOWNSHIP 19 NORTH, RANGE 14 EAST, TOWN OF POYGAN, WINNEBAGO COUNTY, WISCONSIN.

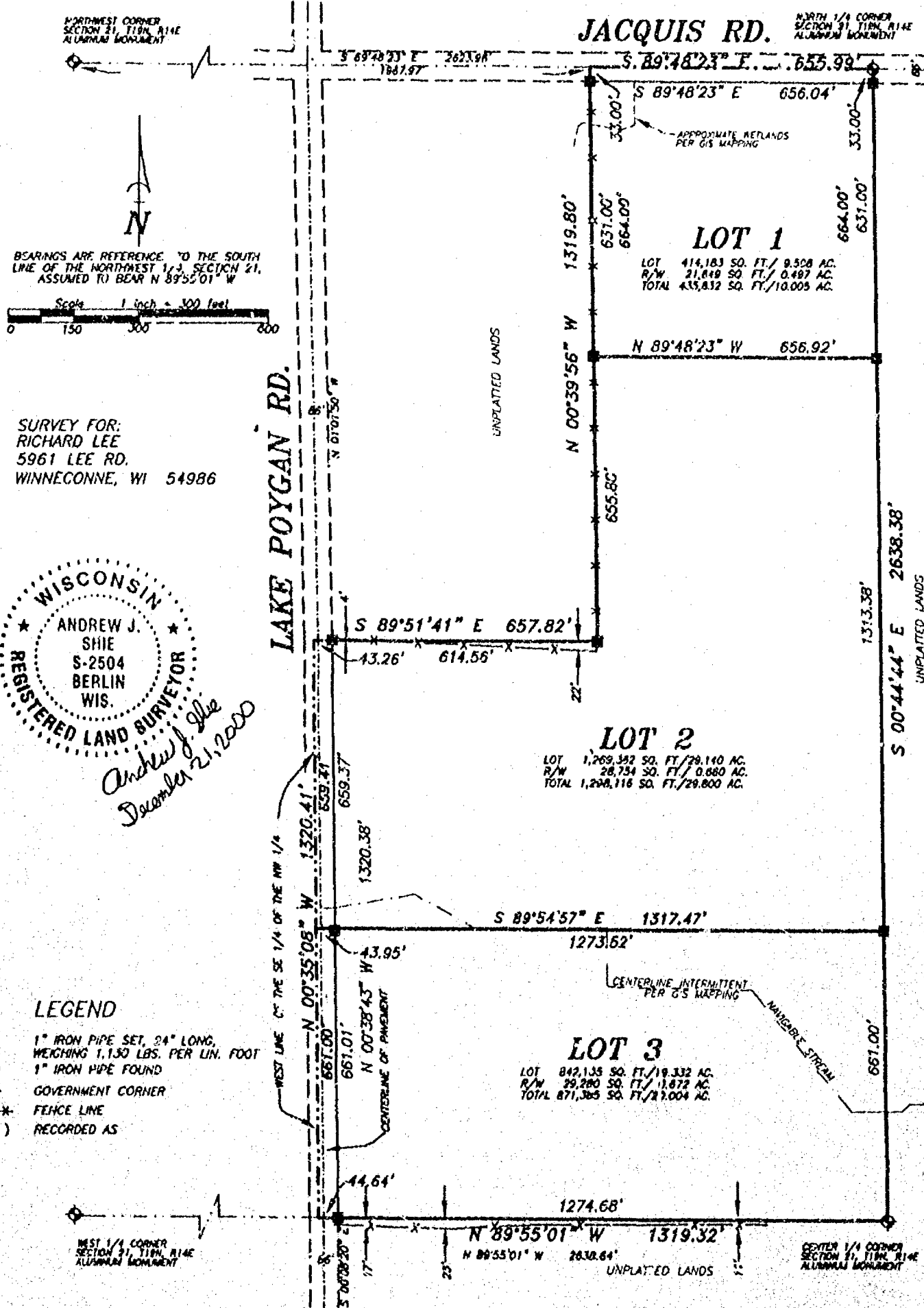

Martenson & Eisele, Inc.
Engineering - Surveying - Planning
109 W. Main St.
Omro, WI 54963
(920) 685-6240
Fax (920) 685-6340
E-MAIL: soysur@vbo.com

PROJECT NO. 0-0668-001
FIELD BOOK 10 PAGE 3
FILE 0668001.DWG SHEET 1 OF 3
This instrument was drafted by: AJS

Certified Survey Map No. 4727

SURVEYOR'S CERTIFICATE:

I, Andrew J. Shie, Registered Land Surveyor, do hereby certify:

That I have surveyed, divided and mapped, at the direction of Richard Lee, all of the Southeast 1/4 of the Northwest 1/4 and all of the East 1/2 of the Northeast 1/4 of the Northwest 1/4 of Section 21, Township 19 North, Range 14 East, Town of Poygan, Winnebago County, Wisconsin described as follows:

Beginning at the North 1/4 corner of said Section 21; thence South 00 degrees 44 minutes 44 seconds East 2638.38 feet, along the East line of said Northwest 1/4; thence North 89 degrees 55 minutes 01 seconds West 1319.32 feet, along the South line of said Southeast 1/4 of the Northwest 1/4; thence North 00 degrees 35 minutes 08 seconds West 1320.41 feet, along the West line of said Southeast 1/4 of the Northwest 1/4; thence South 89 degrees 51 minutes 41 seconds East 657.82 feet, along the South line of the West 1/2 of said Northeast 1/4 of the Northwest 1/4; thence North 00 degrees 39 minutes 56 seconds West 1319.80 feet, along the East line of said West 1/2 of the Northeast 1/4 of the Northwest 1/4; thence South 89 degrees 48 minutes 23 seconds East 655.99 feet, along the North line of said East 1/2 of the Northeast 1/4 of the Northwest 1/4 to the point of beginning.

That I have fully complied with Chapter 236.34 of the Wisconsin Statutes in surveying, dividing, and mapping the same and the Town of Poygan, and Winnebago County Subdivision Ordinances.

This map is a correct representation of all of the exterior boundaries of land surveyed and the division thereof.

Given under my hand this 21st day of December, 2000.

Andrew J. Shie

Andrew J. Shie, Reg. WI. Land Surveyor, S-2504



OWNERS CERTIFICATE:

As owners we, the undersigned, hereby certify that we caused the land above described to be surveyed, divided and mapped and dedicated to the public all as shown and represented on this map.

Richard J. Lee 1-31-01
Richard J. Lee Date

Judith Ann Lee
Judith Ann Lee Date

State of Wisconsin)
)SS
Winnebago County)

Personally came before me on the 31st day of January, 2000, the above owners to me known to be the persons who executed the foregoing instrument and acknowledge the same.

John L. Sullivan

My Commission Expires January 13 2002

Certified Survey Map No. 4727

Certificate of Planning Committee:

Pursuant to the Land Subdivision Regulations of the County of Winnebago, Wisconsin, all the requirements for approval have been fulfilled. This Minor Subdivision was approved by the Winnebago County Planning and Zoning Committee on 12th day of February, 2001.

Joanne M. Sievert
V-Chairperson, Planning and Zoning Committee

Treasurer's Certificate:

I hereby certify that there are no unpaid taxes or unpaid special assessments on any of the lands shown hereon.

Julia N. Reinert 2-3-01
Town Treasurer Date

Mary E. Baugher 2/7/01
County Treasurer Date

Town Board Approval:

We hereby certify that the Town of Poygan has reviewed and approved this certified survey map.

Richard Nechtels 1-18-01
Town Chairperson Date

Maurice B. Baugher 1-18-01
Town Clerk Date

This CSM is contained wholly within the property described in the following recorded instruments:

Owner(s) of record	Document(s)	Parcel Number(s)
Richard J. Lee	1011085 1114261	0200179
Judith Ann Lee		0200183



1118624
REGISTER'S OFFICE
WINNEBAGO COUNTY, WI
RECORDED ON
02-13-2001 08:25 AM
SUSAN WINNIMHOFF
REGISTER OF DEEDS
RECORDING FEE 14.00
TRANSFER FEE 3
OF PAGES 3



CERTIFIED SURVEY MAP NO. 4771

ALL OF THE SOUTH 1/2 OF THE NORTHEAST 1/4 OF SECTION 21, TOWNSHIP 19 NORTH, RANGE 14 EAST, TOWN OF POYGAN, WINNEBAGO COUNTY, WISCONSIN.

LEE RD.

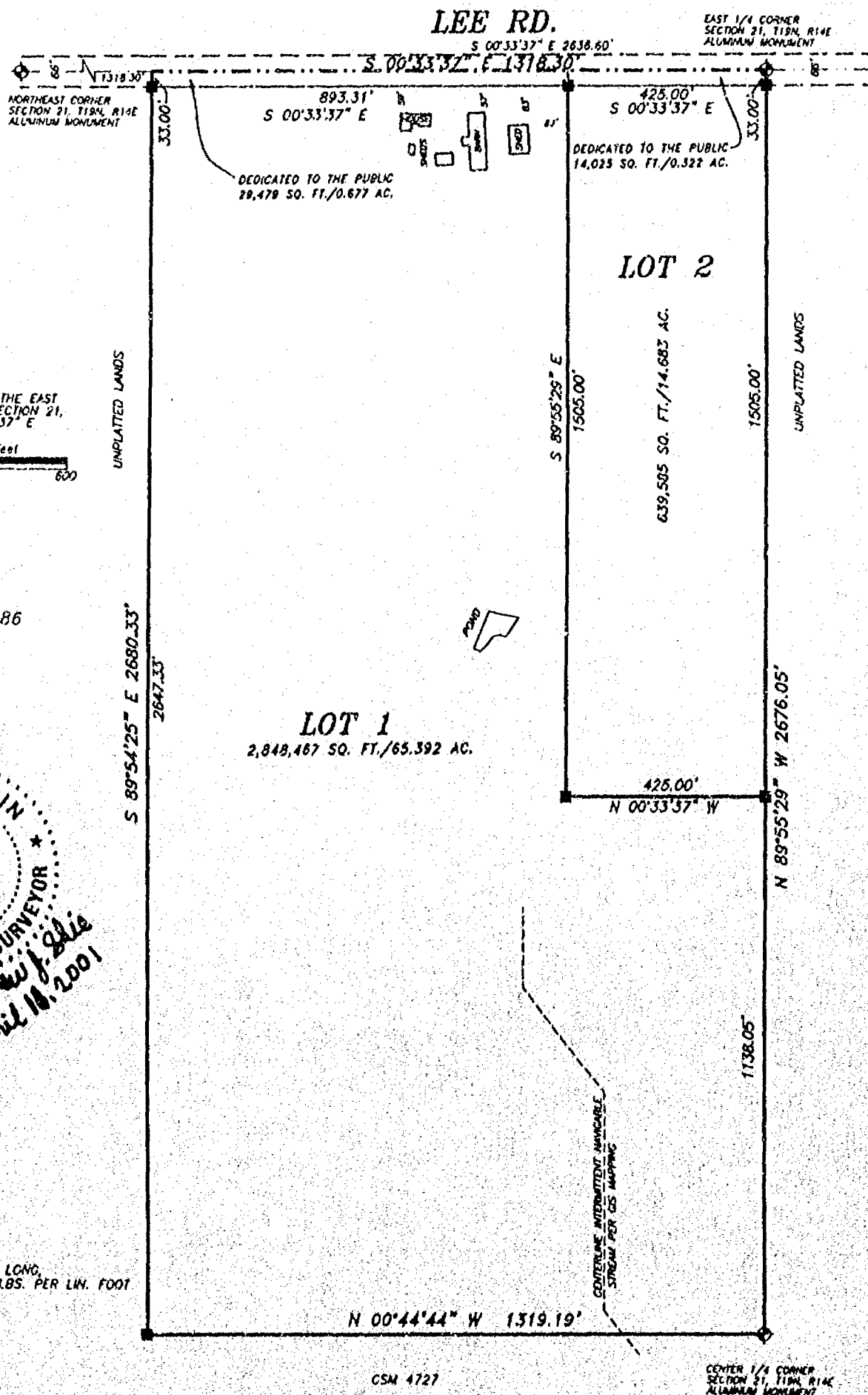

Certified Survey Map No. 4771

SURVEYOR'S CERTIFICATE:

I, Andrew J. Shie, Registered Land Surveyor, do hereby certify:

That I have surveyed, divided and mapped, at the direction of Rick Lee, all of the South 1/2 of the Northeast 1/4 of Section 21, Township 19 North, Range 14 East, Town of Poygan, Winnebago County, Wisconsin, described as follows:

Beginning at the East 1/4 corner of said Section 21; thence North 89 degrees 55 minutes 29 seconds West 2676.05 feet, along the South line of said South 1/2 of the Northeast 1/4; thence North 00 degrees 44 minutes 44 seconds West 1319.19 feet, along the West line of said South 1/2 of the Northeast 1/4; thence South 89 degrees 54 minutes 25 seconds East 2680.33 feet, along the North line of said South 1/2 of the Northeast 1/4; thence South 00 degrees 33 minutes 37 seconds East 1318.30 feet, along the East line of said South 1/2 of the Northeast 1/4, to the point of beginning.

That I have fully complied with Chapter 236.34 of the Wisconsin Statutes in surveying, dividing, and mapping the same and the Town of Poygan, and Winnebago County Subdivision Ordinances.

This map is a correct representation of all of the exterior boundaries of land surveyed and the division thereof.

Given under my hand this 11th day of April, 2001.

Andrew J. Shie
Andrew J. Shie, Reg. WI. Land Surveyor, S-2504



OWNERS CERTIFICATE:

As owner I, the undersigned, hereby certify that I caused the land above described to be surveyed, divided and mapped and dedicated to the public all as shown and represented on this map.

Richard J. Lee
Richard J. Lee Date

State of Wisconsin)
)SS
Winnebago County)

Personally came before me on the 16 day of April, 2001, the above owner to me known to be the person who executed the foregoing instrument and acknowledge the same.

James J. Paul My Commission Expires 4/4/04

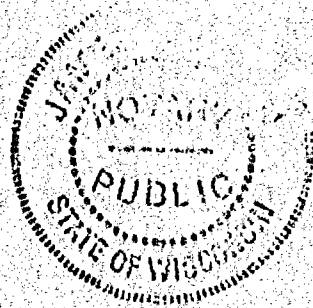

Certified Survey Map No. 4771

Certificate of Planning Committee:

Puuant to the Land Subdivision Regulations of the County of Winnebago, Wisconsin, all the requirements for approval have been fulfilled. This Minor Subdivision was approved by the Winnebago County Planning and Zoning Committee on 8th day of May, 2001.

Joanne M. Seibert
V-Chairperson, Planning and Zoning Committee

Treasurer's Certificate:

I hereby certify that there are no unpaid taxes or unpaid special assessments on any of the lands shown hereon.

John H. Rensie 4-19-01
Town Treasurer Date

Diana M. Hellmann 4-20-01
County Treasurer Deputy Date

Town Board Approval:

We hereby certify that the Town of Poygan has reviewed and approved this certified survey map.

Richard Naeth 4-19-01
Town Chairperson Date

Maurice Krueger 4-19-01
Town Clerk Date

This CSM is contained wholly within the property described in the following recorded instruments:

Owner(s) of record	Document(s)	Parcel Number(s)
Richard J. Lee	1114261	0200177 0200178



1128697
REGISTER'S OFFICE
WINNEBAGO COUNTY, WI
RECORDED ON
Vol 154771
85-09-2801 08:40 AM
SUSAN WINNINGSHOFF
REGISTER OF DEEDS
RECORDING FEE 14.00
TRANSFER FEE 3
OF PAGES 3

PLAT OF SURVEY

ALL OF THE SOUTH 1/2 OF THE NORTHWEST 1/4 OF THE NORTHEAST 1/4 OF SECTION 21,
TOWNSHIP 19 NORTH, RANGE 14 EAST, TOWN OF POYGAN, WINNEBAGO COUNTY, WISCONSIN.

JACQUIS RD.

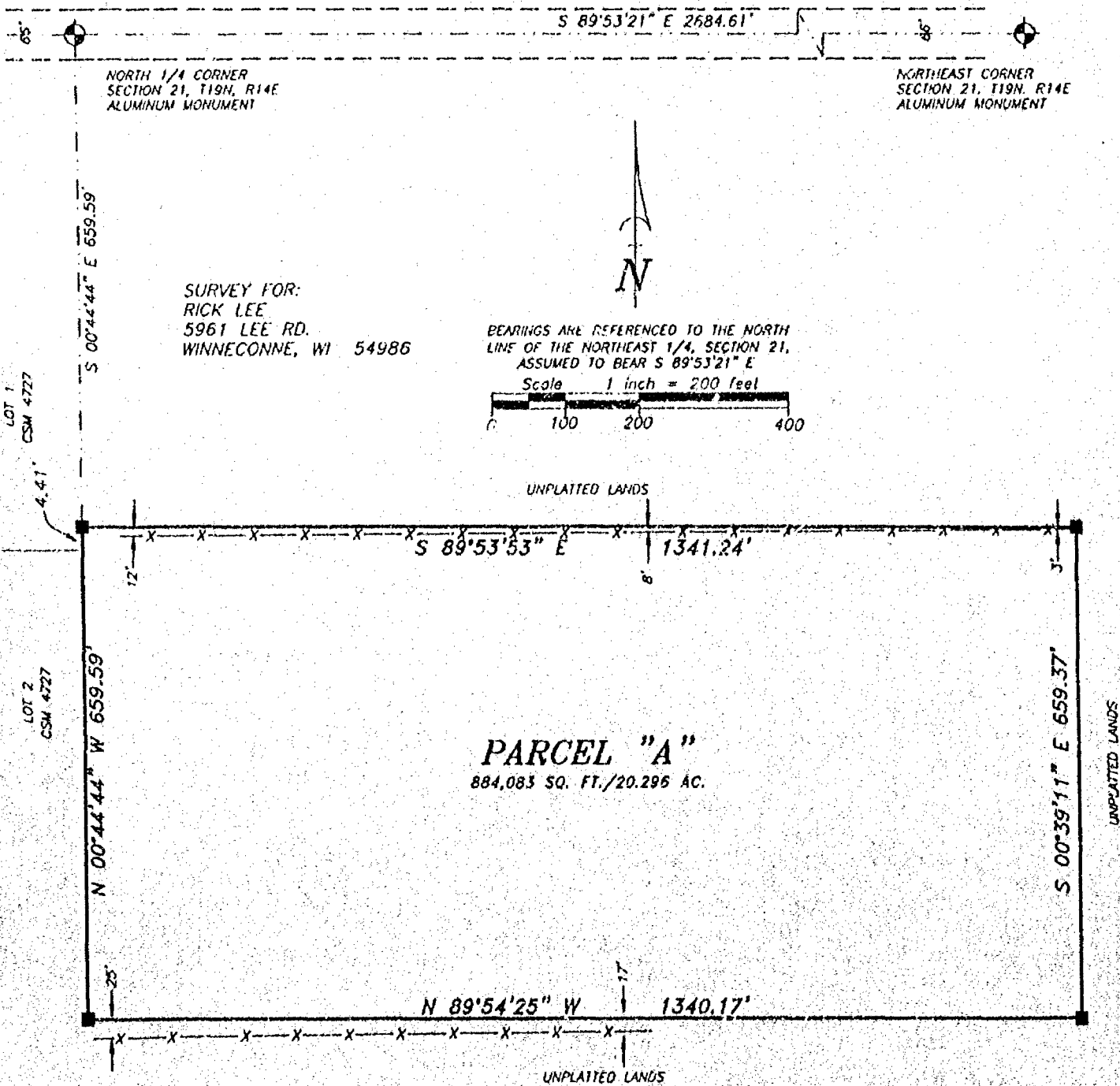

SURVEYOR'S CERTIFICATE

I hereby certify that I have surveyed the property as shown, according to official records and that the plat above drawn is an accurate and correct representation of said survey.

Andrew J. Shie 4/16/01
Wisconsin Registered Land Surveyor Date

LEGEND

- 1" IRON PIPE SET, 24" LONG,
WEIGHING 1.130 LBS. PER LIN. FOOT
- ⊕ GOVERNMENT CORNER
- FENCE LINE
- () RECORDED AS



Martenson & Eisele, Inc.
Engineering - Surveying - Planning
109 W. Main St.
Omro, WI 54963
(920) 685-6240
Fax (920) 685-6340
E-MAIL: soysur@vbe.com

PROJECT NO. 0-0660-002
FIELD BOOK 10 PAGE 20
FILE 0660002pos.dwg

THIS INSTRUMENT WAS DRAFTED BY: AJS



CERTIFIED SURVEY MAP NO. 5057

ALL OF LOT 2 OF CERTIFIED SURVEY MAP 3999, BEING PART OF THE SOUTHEAST 1/4 OF THE SOUTHEAST 1/4 OF SECTION 21, TOWNSHIP 19 NORTH, RANGE 14 EAST, TOWN OF POYGAN, WINNEBAGO COUNTY, WISCONSIN.

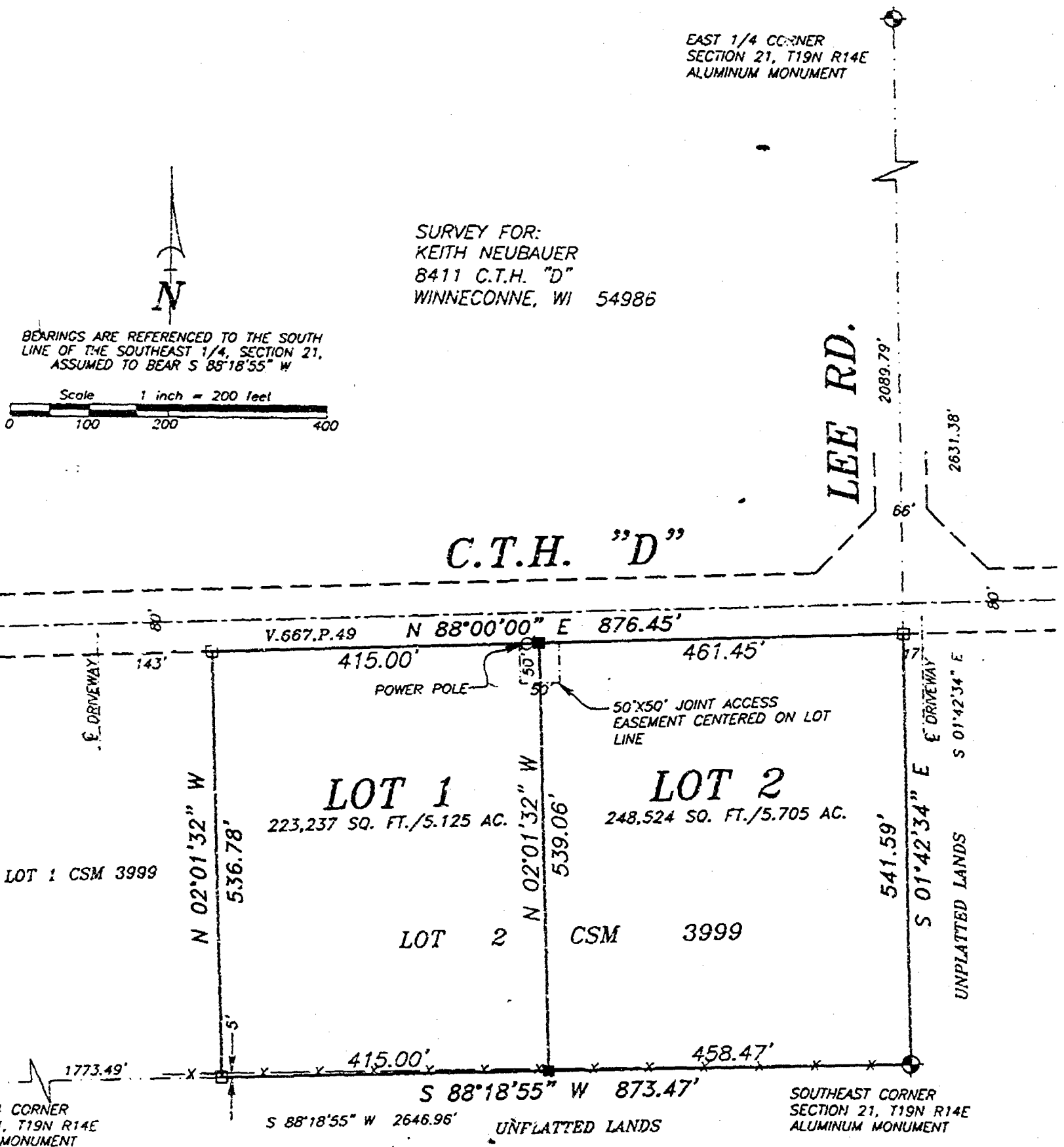

LEGEND

- 1-1/4" O.D. IRON PIPE SET, 24" LONG, WEIGHING 1.130 LBS. PER LIN. FOOT
- 1-1/4" O.D. IRON PIPE FOUND
- GOVERNMENT CORNER
- FENCE LINE



Martenson & Eisele, Inc.

Planning - Surveying - Engineering - Architecture

109 W. Main St., Omro, WI 54963

Phone (920) 685-6240 Fax (920) 685-6340

www.martenson-eisele.com

Email m-omro@charter.net



Andrew J. Shie
June 26, 2002

PROJECT NO. 0-0844-001

FIELD BOOK SDR/FILE

FILE 0844001CSM.DWG SHEET 1 OF 3

This instrument was drafted by: AJS

Certified Survey Map No. 5052

SURVEYOR'S CERTIFICATE

I, Andrew J. Shitz, Registered Land Surveyor, do hereby certify:

That I have surveyed, divided and mapped, at the direction of Keith Neubauer, all of Lot 1 of Certified Survey Map 3999, being part of the Southeast 1/4 of the Southeast 1/4 of Section 21, Township 19 North, Range 11 East, Town of Poygan, Winnebago County, Wisconsin, described as follows:

Beginning at the Southeast corner of said Section 21; thence South 88 degrees 18 minutes 35 seconds West 873.67 feet, along the South line of the Southeast 1/4 of said Section 21; thence North 02 degrees 01 minutes 27 seconds West 536.78 feet, along the East line of Lot 1 of said Certified Survey Map 3999; thence North 88 degrees 00 minutes 00 seconds East 876.45 feet, along the South right-of-way line of C.T.H. "D"; thence South 01 degree 47 minutes 34 seconds East 541.58 feet, along the East line of the Southeast 1/4 of said Section 21, to the point of beginning.

That I have fully complied with Chapter 214.34 of the Wisconsin Statutes in surveying, dividing, and mapping the same and the Town of Poygan, and Winnebago County Subdivision Ordinances.

This map is a correct representation of all of the exterior boundaries of land surveyed and the divisions thereof.

Given under my hand this 26th day of June, 2002.

Andrew J. Shitz
Andrew J. Shitz, W.L. Land Surveyor, 5-2384



OWNER'S CERTIFICATE

As owner, I the undersigned, hereby certify that I caused the land above described to be surveyed, divided and mapped and dedicated to the public all as shown and represented on this map.

Keith A. Neubauer 7/19/02
Keith A. Neubauer Date

Jan M. Neubauer 7-19-02
Jan M. Neubauer Date

State of Wisconsin)
Winnebago County)

Personally came before me on the 19th day of July, 2002, the above owner to me known to be the person who executed the foregoing instrument and acknowledge the same.

Keith A. Shultz

My Commission Expires 3-12-06

Certified Survey Map No. 5057

Certificate of Planning Committee:

Forward to the Land Subdivision Regulations of the County of Waukegan, Wisconsin, all the requirements for approval have been fulfilled. This Map Subdivision was approved by the Waukegan County Planning and Zoning Committee on 22nd day of July, 2002.

Jeanne M. Sweet
V. Chairman, Planning and Zoning Committee

Township's Certificate:

I hereby certify that there are no unpaid taxes or unpaid special assessments on any of the lands shown herein.

John J. Benoit 7-18-02
Town Treasurer Date

Mary Krueger 7-19-02
County Treasurer Date

Town Board Approval:

We hereby certify that the Town of Poygan has reviewed and approved this certified survey map.

Richard Beckwith 7-18-02
Town Chairman Date

Mary Krueger 7-18-02
Town Clerk Date

This CSM is contained wholly within the property described in the following recorded instruments:

Owner(s) of record
Keith A. Neubauer
Joan M. Neubauer

Document(s)
118614

Parcel Number(s)
0300194



Christy Die
June 26, 2002

Seaver

REGISTERED OFFICE
PLANNING AND ZONING
COMMISSION
NO. 0000000000
6-20-2002 10:00 AM
SEAL VERIFIED
RECEIVED
JUL 1 2002
COUNTY CLERK
JUL 1 2002

Certified Survey Map No. 5057

Certificate of Planning Committee:

Pursuant to the Land Subdivision Regulations of the County of Winnebago, Wisconsin, all the requirements for approval have been fulfilled. This Minor Subdivision was approved by the Winnebago County Planning and Zoning Committee on 22nd day of July, 2002.

Jessie M. Sievert
✓ - Chairman, Planning and Zoning Committee

Treasurer's Certificate:

I hereby certify that there are no unpaid taxes or unpaid special assessments on any of the lands shown hereon.

Julia N. Remert 7-18-02
Town Treasurer Date

Mary Krueger 7-19-02
County Treasurer Date

Town Board Approval:

We hereby certify that the Town of Poygan has reviewed and approved this certified survey map.

Richard Neukirch 7-18-02
Town Chairman Date

Margaret Krueger 7-18-02
Town Clerk Date

This CSM is contained wholly within the property described in the following recorded instruments:

Owner(s) of record	Document(s)	Parcel Number(s)
Keith A. Neubauer	1186814	0200196
Jean M. Neubauer		



Andrew J. Shie
June 26, 2002

1191461
REGISTER'S OFFICE
WINNEBAGO COUNTY, WI
RECORDED ON
07-23-2002 03:03 PM
U01-1 A5057
SUSAN WINNICHOFF
REGISTER OF DEEDS
RECORDING FEE 15.00
TRANSFER FEE 3
OF PAGES 3

Chadron

APRIL 27, 1998

TO: Cartographer/Zoning Secretary

FM: Zoning Administrator

RE: Navigability Determination Map Updates

020-0184

032-0354

Diane/Lisa:

Please update the GIS for the following DNR navigability determinations:

1. N 1/2 NW S 16, T 20 N, R 14 E, TOWN OF WOLF RIVER (RIECKMANN)
- ② SE SW, SECTION 21, T 19 N, R 14 E, TOWN OF POYGAN (STUMPNER)

Diane: After updating, determine the affected parcels where navigable and attach a list of parcel numbers affected and within 1000' or 300' so that file 13 can be updated.
Tag stream section with DNR Determ & Date.

Lisa: Update File 13, file in parcel file(s) and microfiche in Surveyors Records according to Section, Town, Range.

GIS Updated

4-30-98

by

D. Culbert

File 13 Updated

5-14-98

by

L. Mark

Verified by Zoning administrator

[Signature]

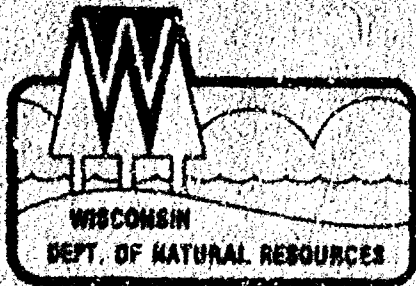

State of Wisconsin | DEPARTMENT OF NATURAL RESOURCES

Tommy G. Thompson, Governor
George E. Meyer, Secretary
William R. Selbig, Regional Director

Oshkosh Service Center
905 Bayshore Drive
P.O. Box 2565
Oshkosh, Wisconsin 54903
TELEPHONE 920-424-3060
FAX 920-424-4404

April 23, 1998

Larry Stumpner
9162 County Road "D"
Winneconne, WI 54986

1. Stumpner, Larry
APR 21 1998
WINNEBAGO COUNTY
PLANNING DEPT.

SUBJECT: Navigability Determination

Dear Mr. Stumpner:

I am writing in regard to your request for a navigability determination of an unnamed waterway located in the SE 1/4 of the SW 1/4 of Section 21, Township 19 North, Range 14 East, Winnebago County, Wisconsin.

On April 22, 1998, I inspected the unnamed waterway along your property in the above mentioned location. See attached map for further detail.

The Department has determined that this unnamed watercourse is NON-Navigable due to the lack of a definable bed and bank, and that the waterway would not likely be capable of floating a shallow draft recreational craft on a regular recurring basis.

If you have any further questions, please feel free to contact me at the above address or call (920) 424-7885. Thank you for your time and cooperation.

Sincerely,

Brian H. Kalvelage
Water Management Specialist

Attach.

cc: Bob Braun-Winnebago Co. Zoning
Gary Knapton-COE, Green Bay Office
Warden-Winnebago County

020-0184
removed from
shoreland
designation

Quality Natural Resources Management
Through Excellent Customer Service

