

17-19-14

[illegible]

PLAT OF SURVEY

JULY 26, 1985

SURVEY FOR CENTURY 21-ALLSTAR
REALTY
APPLICANT: CHARLES ROBERTS

SURVEY NO. 1634-S

LAKE POYGAN

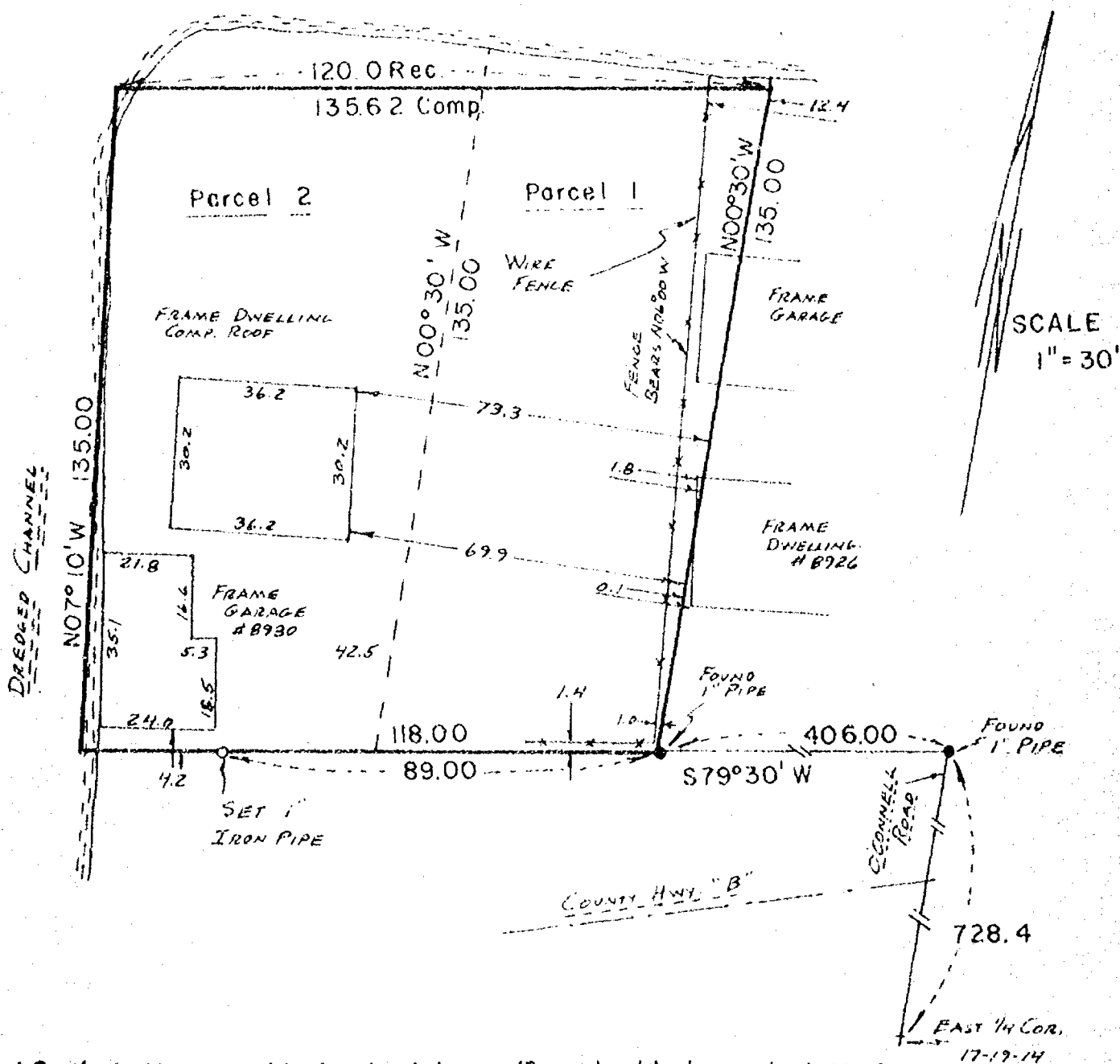

I Certify that I have surveyed the above described property (Property), and the above map is a true representation thereof and shows the size and location of the Property, its exterior boundaries, the location and dimensions of all visible structures thereon, boundary, fences, apparent easements and roadways and visible encroachments, if any. This survey is made for the exclusive use of the present owners of the Property, and also those who purchase, mortgage, or guarantee the title thereto, within one (1) year from date hereof.



national survey & engineering

417 NORTH SAWYER STREET / P.O. BOX 2963
OSHKOSH, WISCONSIN 54903
(414) 426-2800

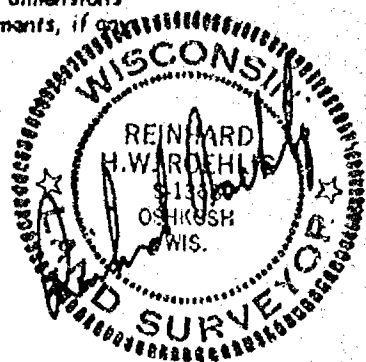



DESCRIPTION FOR ATTACHED PLAT OF SURVEY

KNOWN AS 8930 O'CONNELL ROAD. BEING (2) PARCELS OF LAND WHICH ARE BOUNDED AND DESCRIBED AS FOLLOWS:

PARCEL #1:

BEGINNING AT A POINT THAT IS 728.4 FT. DUE NORTH AND 406.0 FT. SOUTHWESTERLY (S79-30W) OF THE S.E. CORNER OF THE S.E. 1/4 OF THE N.E. 1/4 OF SECTION 17, T19N, R14E, IN THE TOWN OF POYGAN, WINNEBAGO COUNTY, WISCONSIN, THENCE RUNNING SOUTHWESTERLY (S79-30W) A DISTANCE OF 58.0 FT. TO A POINT, THENCE NORTHWESTERLY (N00-30W) 135.0 FT. TO A POINT ON THE SHORELINE OF LAKE POYGAN, THENCE NORTHEASTERLY ALONG SAID SHORELINE 60.0 FT. TO A POINT, THENCE SOUTHEASTERLY (S00-30E) 135.0 FT. TO THE POINT OF BEGINNING.

PARCEL #2:

BEGINNING AT A POINT THAT IS 728.4 FT. DUE NORTH AND 464.0 FT. SOUTHWESTERLY (S79-30W) OF THE S.E. CORNER OF THE S.E. 1/4 OF THE N.E. 1/4 OF SECTION 17, T19N, R14E, IN THE TOWN OF POYGAN, WINNEBAGO COUNTY, WISCONSIN, THENCE RUNNING IN A SOUTHWESTERLY DIRECTION (S79-30W) 60.0 FT. TO A POINT, THENCE NORTHWESTERLY (N07-10W) 135.00 FT. TO A POINT ON THE SHORELINE OF LAKE POYGAN, THENCE NORTHEASTERLY ALONG THE SHORELINE OF SAID LAKE POYGAN 60.0 FT. TO A POINT, THENCE SOUTHEASTERLY (S00-30E) 135.0 FT TO THE POINT OF BEGINNING.

TOGETHER WITH A RIGHT OF WAY FOR A ROAD 50.0 FT. WIDE FROM COUNTY HWY. "B" ALONG THE EAST LINE OF SECTION 17, T19N, R14E, A DISTANCE OF 382.1 FT., THENCE SOUTHWESTERLY (S79-30W) TO THE SOUTHERLY LINE OF THE ABOVE DESCRIBED PROPERTY. SAID ROADWAY TO BE MAINTAINED BY THE ADJOINING PROPERTY OWNERS.

JULY 26, 1985

SURVEY FOR CENTURY 21-ALLSTAR
REALTY

SURVEY NO. 1634-S

APPLICANT: CHARLES ROBERTS

EAST LINE OF LANDS DESCRIBED IN VOLUME 1144 OF
RECORDS ON PAGE 407 AS EVIDENCED

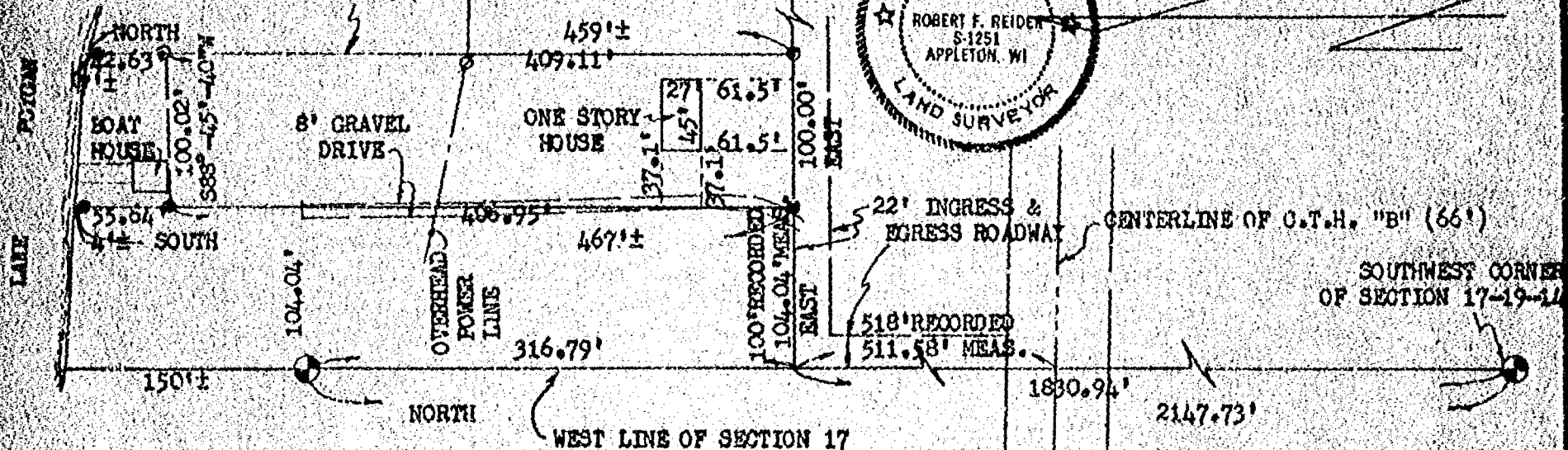

DESCRIPTION: A PARCEL OF LAND LOCATED IN GOVERNMENT LOT 1, SECTION 17, T19N, R14E, TOWN OF POYGAN, WINNEBAGO COUNTY, WISCONSIN, BOUNDED AND DESCRIBED AS FOLLOWS: COMMENCING AT THE SOUTHWEST CORNER OF SECTION 17; THENCE NORTH, 1830.94 FEET ALONG THE WEST LINE OF SECTION 17 TO A POINT THAT IS 511.58 FEET (RECORDED AS 518.00 FEET) NORTH OF THE CENTERLINE OF C.T.H. "B"; THENCE EAST, 104.04 FEET (RECORDED AS 100.00 FEET) AT RIGHT ANGLES TO SAID WEST LINE TO THE POINT OF BEGINNING; THENCE CONTINUING EAST, 100.00 FEET; THENCE NORTH, 409.11 FEET PARALLEL TO THE WEST LINE OF SECTION 17 TO THE STARTING POINT OF A MEANDER LINE OF THE SOUTH SHORE OF LAKE POYGAN, SAID POINT BEARS SOUTH A DISTANCE OF 49.63 FEET MORE OR LESS FROM SAID SHORE; THENCE $S88^{\circ}45'40''W$, 100.02 FEET TO THE TERMINATION POINT OF SAID MEANDER LINE, SAID POINT BEARS SOUTH A DISTANCE OF 59.64 FEET MORE OR LESS FROM THE SOUTHERLY SHORE OF LAKE POYGAN; THENCE SOUTH, 406.95 FEET PARALLEL TO THE WEST LINE OF SECTION 17 TO THE POINT OF BEGINNING. SAID PARCEL INCLUDES THAT LAND LYING BETWEEN THE MEANDER LINE AND THE SOUTHERLY SHORE OF LAKE POYGAN. SAID PARCEL CONTAINS 1.06 ACRES OF LAND MORE OR LESS. SUBJECT TO ALL EASEMENTS AND RESTRICTIONS OF RECORD. ALONG WITH THE RIGHT TO USE THE 22 FOOT ROADWAY FROM C.T.H. "B" TO SAID DESCRIBED PROPERTY.

NOTE: THIS LEGAL DESCRIPTION IS INTENDED TO CORRECT THE DESCRIPTION IN VOLUME 1144 OF RECORDS ON PAGE 407.

LEGEND

- ⊙ = BERNTSEN MONUMENT FOUND
- = IRON PIPE FOUND
- = $3/4" \times 24"$ SOLID ROUND $\#6$ REBAR SET
- = $1/2"$ IRON ROD FOUND

I, ROBERT F. REIDER, CERTIFY THAT THIS PLAT OF SURVEY IS A
CORRECT REPRESENTATION OF THE PROPERTY DESCRIBED.

Robert F. Reider
ROBERT F. REIDER, RLS-1251

11-15-84
DATED

REVISIONS	ANDY BIECHLER 239 S. KARLYN ST., KIMBERLY, WIS. 54136		
	CAROW LAND SURVEYING CO. INC. P.O. BOX 1287 1837 W. WISCONSIN AVE. • APPLETON, WI 54912		
DRAWN BY RFR	SCALE 1"=100'	DRAWING NO. 18411.84	
APP'D	DATE 11-15-84		

17 19 14 2

RAYMOND LEE

PART OF THE NW 1/4 OF THE SE 1/4 OF
SEC. 17, T.19N., R.14E. IN THE TOWN OF
POYGAN, WINNEBAGO COUNTY, WISCONSIN.

— DENOTES EXISTING FENCE
○ DENOTES CAPPED IRON PIPE SET

R. K. Saylor
SURVEYOR S-417

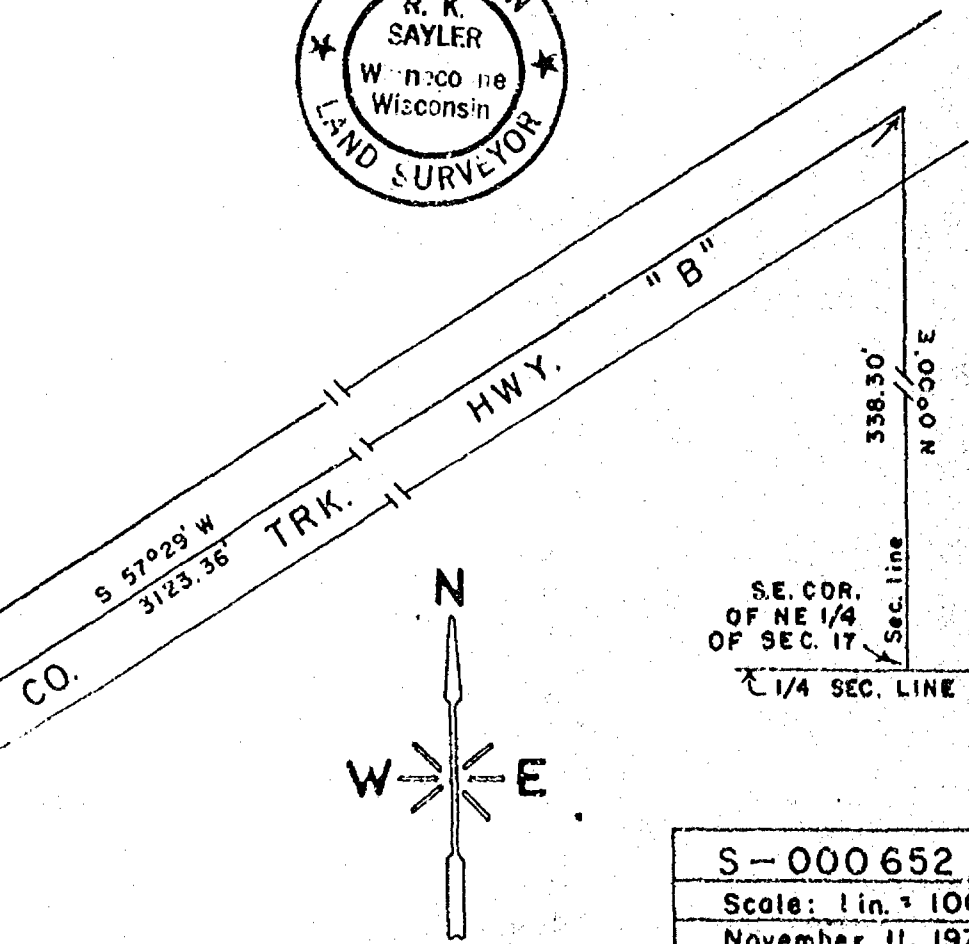
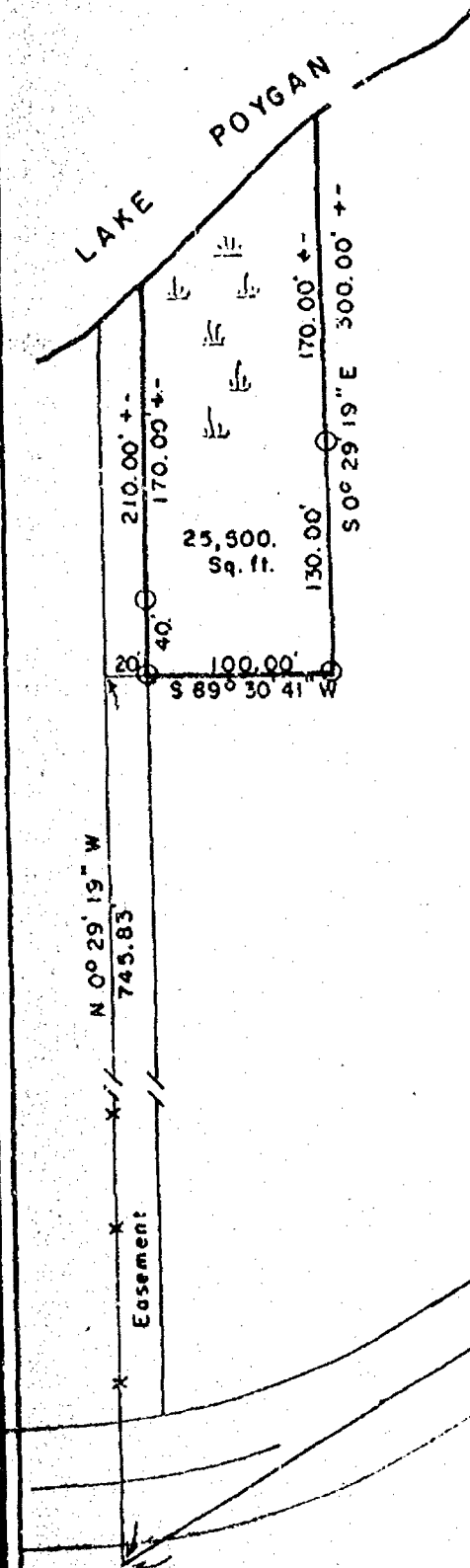

S-000652
Scale: 1 in. = 100 ft.
November 11, 1976
Bk. 33 P. 26

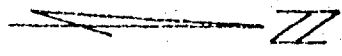

— LEGEND —
 ● 1" IRON PIPE FOUND
 SCALE: 1" = 50'
 MAY 30, 1975

I, Steven T. Chronis, Wisconsin Registered Land Surveyor of Aero-Metric Engineering, Inc. certify that on May 30, 1975 I visited the premises described in Volume 850 page 305 of Records and found 2 - 1" iron pipes and from these 1" iron pipes I located the house, boat house, pond and power line and that this map was drawn from the deed and all mentioned features are shown in their proper location.

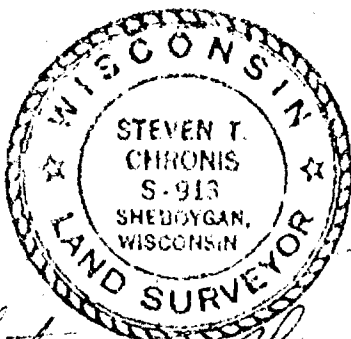
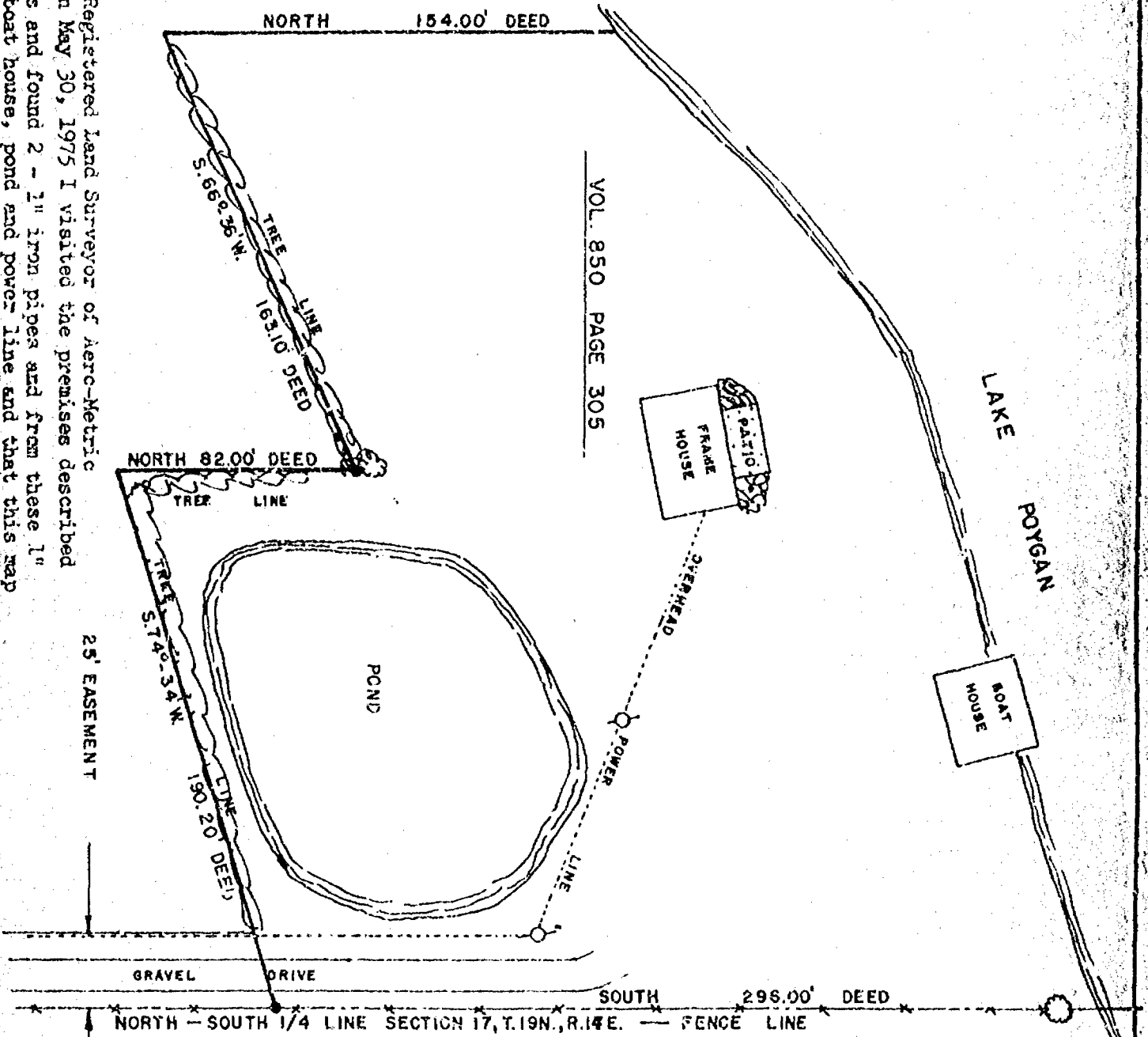

Steven T. Chronis
 WIS. REGISTERED LAND SURVEYOR S-913
 NOTEBOOK 10 PAGE 4

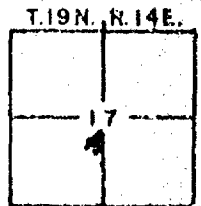

AERO-METRIC ENGINEERING, INC.
 PHOTOGRAMMETRIC ENGINEERS
 LAND SURVEYORS
 SHEBOYGAN, WISCONSIN

Sec. 17
 POYGAN

Survey For A. Youngwirth:

Description:

That Part Of Sec. 17-19-14, Town Of Poygan, Winnebago County, Wis. Described As Follows: That Part Of The S.E. 1/4 Of The S.W. 1/4 And The S.W. 1/4 Of The S.W. 1/4 Of Sec. 17-19-14 Described As Follows: Commencing At A Point 165.0 ft. Due East Of The North East Corner Of The S.W. 1/4 Of The S.W. 1/4 Thence Due West Along The North Line Of The S.E. 1/4 Of The S.W. 1/4 And The S.W. 1/4 Of The S.W. 1/4 A Distance Of 360.0 ft., Thence Due South A Distance Of 242.0 ft., Thence Due East Parallel With The North Line Of Said Quarters A Distance Of 360.0 ft., Thence Due North 242.0 ft. To The Place Of Beginning. Said Parcel Contains 2.0 Ac. More Or Less.

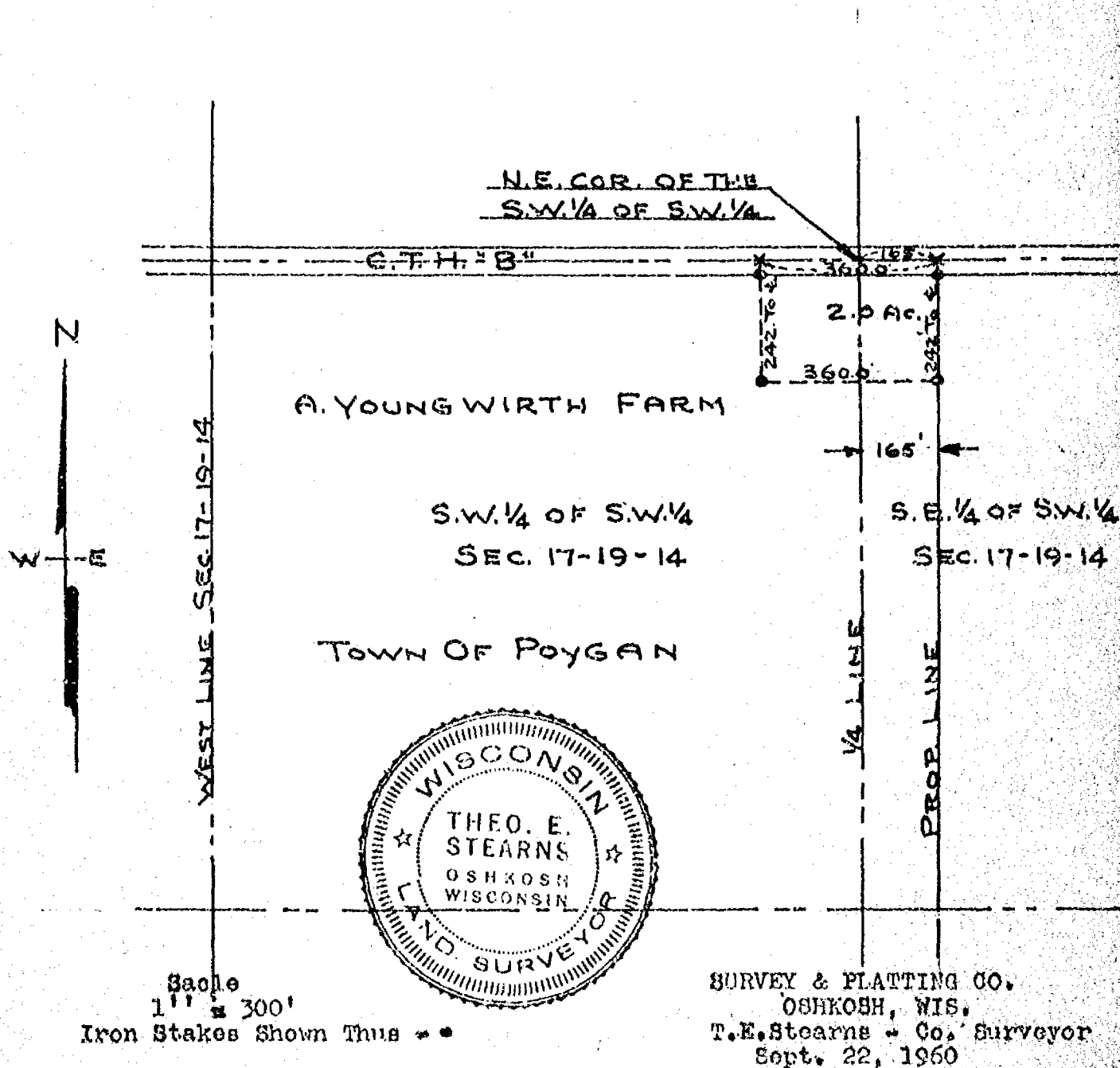

Being a part of Government Lot 4, Section 17, T19N, R14E, Town of Poygan, Winnebago County, Wisconsin.

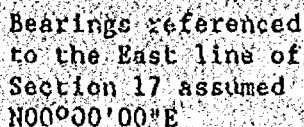

Outlot 1 is deed restricted solely for use as a sanitary sewer pump station and may not be used for construction of a habitable dwelling

- Iron pipe found
- o 3/4" x 24" iron rebar set
1.50 lbs/lin. ft.
- Bernston Monument
-) Recorded as data

1. John C. Favorite, Registered Land Surveyor, do hereby certify that in full compliance with Chapter 236.34 of the Wisconsin Statutes and the Subdivision Regulations of Winnebago County, I have surveyed, divided, and mapped a parcel of land located in Government Lot 4, Section 1/, T19N, R14E, Town of Poygan, Winnebago County, Wisconsin described as follows:

Commencing at the East 1/4 corner of Section 17; thence N00°00'00"E, 721.19 feet; thence S79°30'00"W, 50.85 feet to the point of beginning; thence S79°30'00"W, 30.00 feet; thence S00°00'00"W, 30.00 feet; thence N79°30'00"E, 30.00 feet; thence N00°00'00"E, 30.00 feet to the point of beginning. Subject to the right to use the 50 foot private road as access from County Highway B.

Dated this 16th day of August, 1989.

Foth & Van Dyke
202 Monroe Street
Madison, Wisconsin 53711
608/238-4761

John C. Favorite
Registered Land Surveyor S1890

WINNEBAGO COUNTY CERTIFIED SURVEY MAP NO. 2060
Being a part of Government Lot 4, Section 17, T19N, R14E, Town of
Poygan, Winnebago County, Wisconsin.

OWNER'S CERTIFICATE

As owner (s) I (we) hereby certify that I (we) caused the land described on this Certified Survey Map to be surveyed, divided and mapped as represented hereon.

WITNESS the hand and seal of said owner (s) this 21 day of August, 1989

In the presence of:

Harold Lee
Witness

Witness

Witness

Shirley M. O'Connell
Owner
8916 Hwy B
Address
Winnebago, WI
City-State

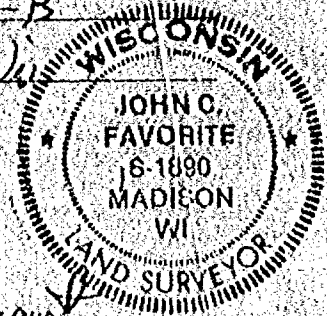

(STATE OF WISCONSIN)
(WINNEBAGO COUNTY)

Personally came before me this 21st day of August, 1989, the above named Shirley M. O'Connell to me known to be the person who executed the foregoing instrument and acknowledged the same.

[Signature]
Notary Public

My commission expires Mar 28, 1993

WINNEBAGO COUNTY PLANNING COMMITTEE CERTIFICATE

Pursuant to the Land Subdivision Regulations of Winnebago County, Wisconsin, all the requirements for approval have been fulfilled. This minor subdivision was approved by the Winnebago County Planning Zoning Committee on August 29, 1989

Director, Winnebago County
Planning Department

Carol Owens
Chairman, Winnebago County
Planning and Zoning Committee

COUNTY TREASURER'S CERTIFICATE

I hereby certify that there are no unpaid taxes or unpaid special assessments on any of the lands included in this minor subdivision as of this 25th day of August, 1989.

Signed this 25th day of August, 1989

[Signature]
Treasurer, Winnebago County

TOWN TREASURER'S CERTIFICATE

I hereby certify that there are no unpaid taxes or unpaid special assessments on any of the lands included in this minor subdivision as of the 13th day of July, 1989.

Signed this 25th day of August, 1989

Nancy McDaniel (per Murray City Treas. office)
Treasurer, Town of Poygan

REGISTER OF DEEDS CERTIFICATE

Received for Record this 30th day of August, 1989
at 2:04 o'clock, P. M., and recorded in Volume 1 of CSM
pages 2060

Document No. 728861

[Signature]
Register of Deeds

Wallace
8/26/89

Plat of Survey

FLOOD PLAIN ELEVATION ON PARCEL LOCATED IN PART OF
FRACTIONAL LOT 1 IN THE NW 1/4 OF THE SW 1/4, SEC. 17, T.19N,
R.14E, TOWN OF POYGAN, WINNEBAGO COUNTY, WISCONSIN

OWNER: ROGER ERDMAN
9262 C.T.H. "B"
WINNEGONNE, WI.
54986

LAKE POYGAN

N

HOUSE

1st floor
X EL. 752.34

Bench Mark Set -
30" Spike South
Side of Power
Pole - 750.95 EL.

T.B.M. #12 Railroad spike
set in the N. face of a 28"
beechnut tree located on the
S. right-of-way opposite the
private drive to the J. J.
Keller residence, 1300 M/L
N. of the S 1/2 corner of Sec. 17,
T.19N., R.14E.

100 YEAR FLOOD
ELEV. - 750.4

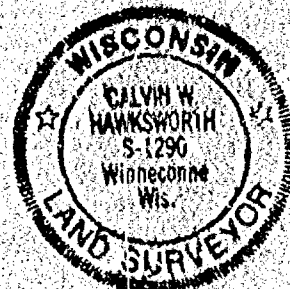

EASEMENT

NOTE: LOT LINES FROM MORTGAGE
INSPECTION, DATED 12-10-85,
NOT SURVEYED

LEGEND

- = Existing monuments
- = 2" x 30" iron pipe set
- = 1" x 30" iron pipe set
- ⊙ = reference caps or RR spikes
- ⊙ = Bernsten or Harrison monument
- X-X = fence
- () = recorded as
- = stone monument
- ⊙ = POWER POLE

SURVEYORS CERTIFICATE

I, hereby certify that I have surveyed the property
as shown, according to official records and that the plat
above drawn is an accurate and correct representation of
said survey. MARCH 29, 1989

Calvin W. Hawksworth
Wisconsin Registered Land Surveyor S-1290

Sayler
survey, inc.

139A WEST MAIN, BOX 262, WINNEGONNE, WI 54986

SCALE 1" = 30'
PROJECT NO. 55-002067
FIELD BOOK PAGE

**PART OF FRAC. LOT 1 IN THE NW 1/4 OF THE SW 1/4 OF
SEC. 17, T.19N., R.14E., TOWN OF POYGAN, WINNEBAGO CO., WI.**

CLIENT: FRANCIS CROWLEY
7790 OAK HILL RD.
OMRO, WI. 54963

IRON ROD

S. 87° 51' 27" E
200.28'

20'

VOL. 469 P. 609

459.8'

N. 00° 57' 27" W. 436.75' + 459.8'

426.35'

468.35' + 426.35'

S. 00° 57' 27" E

2.174 Ac.

VOL. 965 P. 446

200.00'

200.00'

S. 89° 03' 53" W.

IRON ROD

03 53' E.

20'



**MEANDER
CORNER**

VOL. 469 P. 609

47 NATURAL
GRADE 749.87

APP. FUTURE
BUILDING LOCATION

2,174 Ac.

VOL. 965 P. 446

1500.00'
308.84' E.I.P.
EASEMENT N. 89° 03' 53" E.

SW COR.
SEC. 17-19-14

- = Existing monuments
- = 2' x 30" iron pipe set
- ⊙ = 1' x 30" iron pipe set
- = reference caps or RR spikes
- ⊕ = Berntsen or Harrison monuments*
- x—x = fence
- () = recorded as
- = stone monument



I, hereby certify that I have surveyed the property as shown, according to official records and that the plat above drawn is an accurate and correct representation of said survey. APRIL 16, 1990

Calvin M. Hunksworth
Wisconsin Registered Land Surveyor **S-1290**

Saylor
Survey, Inc.

139A WEST MAIN, BOX 252. WINNECONNE, WI 54986

SCALE 1 IN. = 100 FT.
PROJECT NO. S-002235
FIELD BOOK 56 PAGE 112

WINNEBAGO

COUNTY CERTIFIED SURVEY MAP

3047

PART OF THE NW $\frac{1}{4}$ SE $\frac{1}{4}$ AND THE SW $\frac{1}{4}$ SE $\frac{1}{4}$ SECTION 17, T19N, R14E, TOWN OF POYGAN, WINNEBAGO COUNTY, WISCONSIN.

SURVEYOR'S CERTIFICATE:

I, Michael A. Moe, Registered Land Surveyor, hereby Certify:
That under the direction of Mike Herbst, I have surveyed, divided and mapped this Certified Survey Map located in Part of the NW $\frac{1}{4}$ SE $\frac{1}{4}$ and the SW $\frac{1}{4}$ SE $\frac{1}{4}$ of Section 17, T19N, R14E, Town of Poygan, Winnebago County, Wisconsin described as follows:

Beginning at the S $\frac{1}{4}$ Corner of Section 17-19-14; thence N00°05'22"W along the N-S $\frac{1}{4}$ line 1316.26 to a point on the South line of C.T.H. "B", said point being on a curve to the left having a central angle of 18°18'03" and a radius of 635.00'; thence Northeasterly 202.825' along the arc of said curve whose chord bears N67°00'37"E 201.96'; thence N57°51'56"E along the South line of of C.T.H. "B" 1342.16'; thence S00°02'39"E 2103.15'; thence S89°44'42"W 1322.04' to the Point of Beginning. Subject to all easements and restrictions of record. That said Map is a correct representation of the exterior boundaries of the land surveyed; That I have fully complied with the Provisions of Section 236.34 of the Wisconsin Statutes and the Winnebago County Subdivision Ordinance in surveying and mapping the same to the best of my knowledge and belief.

Michael A. Moe, RLS 2066

April 26, 1994
Drafted by M. Moe

sheet 2 of 3



WELCH · MOE & ASSOCIATES
LAND SURVEYING, INC.

ROBERT T. WELCH · MICHAEL A. MOE
REDGRANITE, WISCONSIN 54970

JOB # 94042

WINNEBAGO CO. CERTIFIED SURVEY MAP NO. 3047 VOL 1 PG 3047

PART OF THE NW $\frac{1}{4}$ SE $\frac{1}{4}$ AND THE SW $\frac{1}{4}$ SE $\frac{1}{4}$ SECTION 17, T19N, R14E, TOWN OF POYGAN, WINNEBAGO COUNTY, WISCONSIN.

Page 3 of 3

TREASURER'S CERTIFICATE:

We hereby certify that there are no unpaid taxes or special assessments on any loans included in this minor subdivision.

Julia N. Reim 9-28-94 Mary E. Muegel - Deputy 9-26-94
Town of Poygan Treasurer Winnebago County Treasurer

WINNEBAGO COUNTY PLANNING CERTIFICATE:

This Certified Survey Map is Part of the NW $\frac{1}{4}$ SE $\frac{1}{4}$ and the SW $\frac{1}{4}$ SE $\frac{1}{4}$ of Section 17, T19N, R14E, Town of Poygan, Winnebago County, Wisconsin, NANCY M. HERBST, owner, is hereby approved.

Date 10/12/94 Jeanette Dieckhoff
Planning Committee Representative

OWNER'S CERTIFICATE:

I (we), Nancy M. Herbst owner(s) of said lands, hereby certify that I (we) have caused the land described on this Certified Survey Map to be surveyed, divided and mapped as shown on this map.

Nancy M. Herbst, 9/27/94, 1994

STATE OF WISCONSIN)
WINNEBAGO COUNTY) SS

Personally came before me this 27 day of September, 1994, the above named Nancy M. Herbst, to me known to be, the person who executed the foregoing instrument and acknowledges the same.

PATRICIA G. SEUPERT
Notary Public, State of Wisconsin
My Commission Expires is present

889966

Register's Office

Winnebago County, Wis.

Received for record this 25th

day of OCT A.D., 19 94

at 10:40 o'clock M. and

filed in Vol. 1 of C.S.M.

on page 3047

Michael A. Moe
Register of Deeds

Michael A. Moe, RLS 2066
April 27, 1994
Drafted by M. Moe



Pd
14⁰⁰

WINNEBAGO

COUNTY CERTIFIED SURVEY MAP 3046

PART OF THE NW $\frac{1}{4}$ SE $\frac{1}{4}$ OF SECTION 17, T19N, R14E, TOWN OF POYGAN, WINNEBAGO COUNTY, WISCONSIN.

Sheet 1 of 3



Michael A. Moë
Michael A. Moë, RLS 2066

April 26, 1994
Drafted by M. Moë

OSet 1"x24" IP weighing
1.13lbs/lin. ft.
○ Existing IP
● County Monument

Lot 1
593,705.845 s.f.
13.630 Ac.

Curve Data

$\Delta = 16^{\circ}40'07''$
 $R = 569.00'$
 $Arc = 165.53'$
 $Tan = 83.36'$
 $CH = 164.95'$

Scale 1"=200'

WELCH · MOE & ASSOCIATES
LAND SURVEYING, INC.

ROBERT T. WELCH · MICHAEL A. MOE
REDGRANITE, WISCONSIN 54970

JOB # 94042

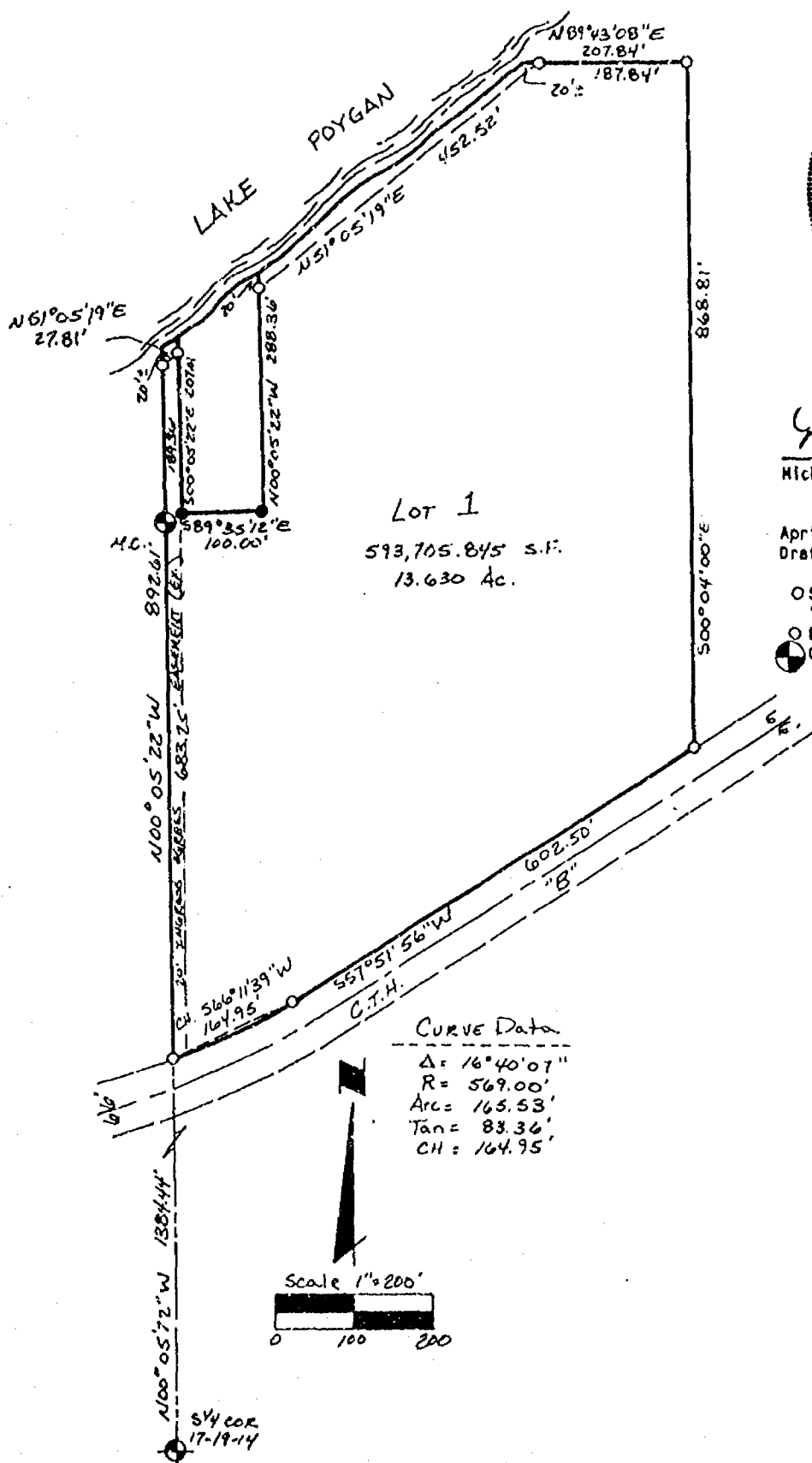

WINNEBAGO

COUNTY CERTIFIED SURVEY MAP

3046

PART OF THE NW $\frac{1}{4}$ SE $\frac{1}{4}$ OF SECTION 17, T19N, R14E, TOWN OF POYGAN,
WINNEBAGO COUNTY, WISCONSIN.

SURVEYOR'S CERTIFICATE:

I, **Michael A. Moe**, Registered Land Surveyor, hereby Certify:
That under the direction of **Mike Herbst**, I have surveyed, divided
and mapped this Certified Survey Map located in Part of the
NW $\frac{1}{4}$ SE $\frac{1}{4}$ Section 17, T19N, R14E, Town of Poygan, Winnebago County,
Wisconsin described as follows:

Commencing at the S $\frac{1}{4}$ Corner of Section 17-19-14; thence
N00°05'22"W along the N-S $\frac{1}{4}$ line 1384.44' to the Point of
Beginning said point being on the North Right of Way line of
C.T.H. "B"; thence continuing N00°05'22"W 872.61' to a point
on a meanderline of Lake Poygan that is 20'± from the water's
edge; thence N51°05'19"E along said meanderline 27.81' to a
point located 20'± from the water's edge; thence S00°05'22"E
207.01'; thence S89°35'12"E 100.00'; thence N00°05'22"W
288.36' to a point on said meanderline; thence N51°05'19"E along
said meanderline 452.52' to a point on the E-W $\frac{1}{4}$ line that is
20'± from the water's edge; thence N89°43'08"E along the E-W $\frac{1}{4}$
line 187.84'; thence S00°04'00"E 868.81' to a point on the North
Right of Way line of C.T.H. "B"; thence S57°51'56"W along said
line 602.50' to the point of curvature of a curve to the right
having a central angle of 16°40'07" and a radius of 569.00';
thence Southwesterly 165.53' along the arc of said curve whose
chord bears S66°11'39"W 164.95' to the Point of Beginning.

Subject to all Easements and restrictions of record.

That said Map is a correct representation of the exterior
boundaries of the land surveyed; That I have fully complied with
the Provisions of Section 236.34 of the Wisconsin Statutes and
the Winnebago County Subdivision Ordinance in surveying and
mapping the same to the best of my knowledge and belief.

Michael A. Moe

Michael A. Moe, PLS 2065
April 26, 1994
Drafted by M. Moe



WELCH · MOE & ASSOCIATES
LAND SURVEYING, INC.

ROBERT T. WELCH · MICHAEL A. MOE
REDGRANITE, WISCONSIN 54970

JOB # _____

WINNEBAGO CO. CERTIFIED SURVEY MAP NO. 3046 VOL 1 PG 3046

PART OF THE NW $\frac{1}{4}$ SE $\frac{1}{4}$ SECTION 17, T19N, R14E, TOWN OF POYGAN,
WINNEBAGO COUNTY, WISCONSIN.

Page 3 of 3

TREASURER'S CERTIFICATE:

We hereby certify that there are no unpaid taxes or special assessments on any loans included in this minor subdivision.

Julia N. Reut 9/28/94 Nancy M. Herbst 9/26/94
Town of Poygan Treasurer Winnebago County Treasurer

WINNEBAGO COUNTY PLANNING CERTIFICATE:

This Certified Survey Map is Part of the NW $\frac{1}{4}$ SE $\frac{1}{4}$ of Section 17,
T19N, R14E, Town of Poygan, Winnebago County,
Wisconsin, NANCY M. HERBST, owner, is hereby approved.

10/5/94 Jeanette Diaboff
Date Planning Committee Representative

OWNER'S CERTIFICATE:

I (we), NANCY M. Herbst owner(s) of said
lands, hereby certify that I(we) have caused the land described
on this Certified Survey Map to be surveyed, divided and mapped
as shown on this map.

Nancy M. Herbst 9/27/94, 1994

STATE OF WISCONSIN)
WINNEBAGO COUNTY) SS

Personally came before me this 27 day of September, 1994,
the above named Nancy M. Herbst, to me known
to be the person who executed the foregoing instrument and
acknowledged the same.

[Signature]
Notary Public, State of Wisconsin
My Commission Expires PERMANENT PATRICK G. SEUBERT



889965
Register's Office
Winnebago County, Wis.
Received for record this 25th
day of Oct A.D., 1994
at 10:38 o'clock A M. and
filed in Vol. 1 of CS M
on page 3046

[Signature]
Register of Deeds
Michael A. Moe
Michael A. Moe, RLS 2066
April 26, 1994
Drafted by M. Moe
pd 14th

Stock No. 26273

NO. 2178B

CERTIFIED SURVEY MAP NO. 3036SHEET 1 OF 3

PART OF FRACTIONAL LOT 4 (IN THE N.E. 1/4) OF SECTION 17, T19N, R14E), TOWN OF POYGAN, WINNEABGO COUNTY, WISCONSIN.

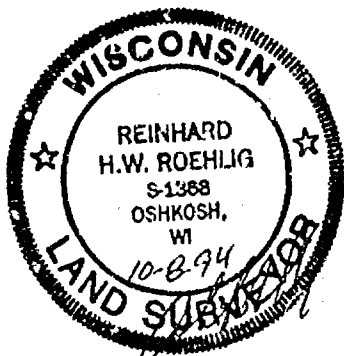
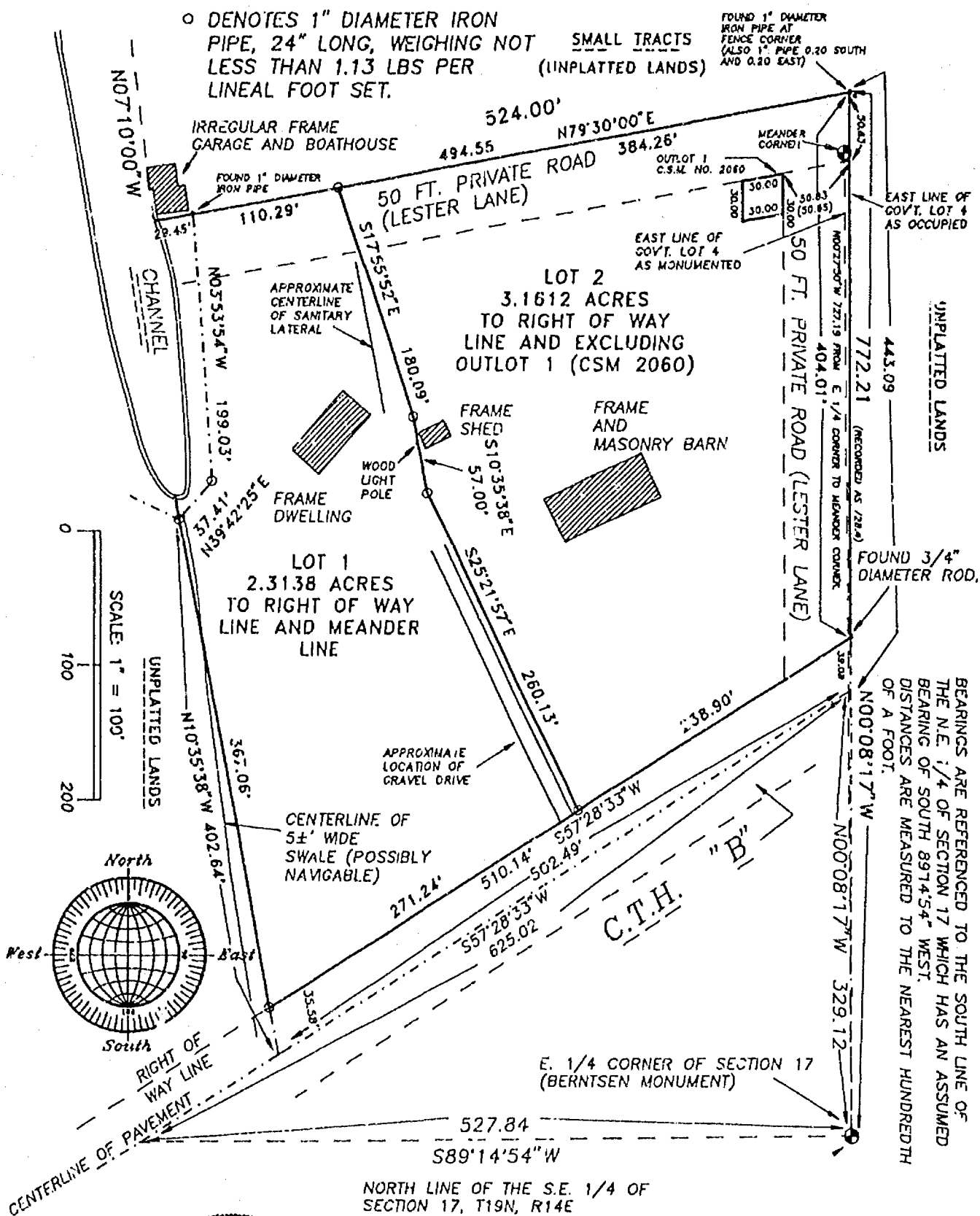
REVISED 10/12/94
OCTOBER 6, 1994

ROEHLIG

LAND SURVEYING
&
CONSULTING LTD.417 North Sawyer Street • Oshkosh WI • 54901
(414) 233-2884

NO. 2178B

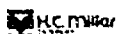

Stock No. 26273

NO. 2178B

CERTIFIED SURVEY MAP NO. 3036SHEET 2 OF 3

PART OF FRACTIONAL LOT 4 (IN THE N.E. 1/4) OF SECTION 17, T19N, R14E, TOWN OF POYGAN, WINNEBAGO COUNTY, WISCONSIN.

**SURVEYOR'S CERTIFICATE
STATE OF WISCONSIN)**

:SS

WINNEBAGO COUNTY)

I, REINHARD ROEHLIG, Wisconsin Registered Land Surveyor do hereby certify;

THAT I have surveyed, divided and mapped a part of Fractional Lot 4 (in the N.E. 1/4) of Section 17, T19N, R14E, in the Town of Poygan, Winnebago County, Wisconsin which is bounded and described as follows;

BEGINNING AT A 1" IRON PIPE THAT IS 772.21 FT. NORTH 00°08'17" WEST OF THE E. 1/4 CORNER OF SAID SECTION, THENCE SOUTH 00°08'17" EAST 443.09 FT. TO A POINT ON THE CENTERLINE OF C.T.H. "B", THENCE SOUTH 57°28'33" WEST ALONG SAID CENTERLINE 502.49 FT., THENCE NORTH 10°35'38" WEST 402.64 FT. TO THE POINT OF BEGINNING OF A MEANDER LINE RUNNING ALONG A CHANNEL LEADING TO LAKE POYGAN, THENCE NORTH 39°42'25" EAST ALONG SAID MEANDER LINE 37.41 FT., THENCE NORTH 03°53'54" WEST ALONG SAID MEANDER LINE 199.03 FT. TO THE END OF SAID MEANDER LINE, THENCE NORTH 79°30'00" EAST 494.55 FT. TO THE POINT OF BEGINNING. EXCEPTING THEREFROM OUTLOT NO. 1 IN C.S.M. NO. 2060. SAID PARCEL INCLUDES LANDS LYING BETWEEN THE DESCRIBED MEANDER LINE AND THE SHORELINE OF THE DESCRIBED CHANNEL AND THE WESTERLY EXTENSION OF THE NORTH LINE OF THE AFOREDESCRIBED PARCEL. SAID PARCEL CONTAINS A PRIVATE 50 FT. ROADWAY AND IS SUBJECT TO ALL EXISTING EASEMENTS AND RESTRICTIONS OF RECORD.

THAT I have made this survey by the direction of Shirley O'Connell, Winnebago County, owner of said land.

THAT such map is a correct representation of all the exterior boundaries of the land surveyed and the land division thereof made.

THAT I have fully complied with the provisions of Chapter 236 of the Wisconsin Statutes and the Land Subdivision Ordinance of Winnebago County.

10-8-94
Date

Reinhard Roehlig
Reinhard Roehlig, Registered
Wisconsin Land Surveyor S-1368

OWNERS CERTIFICATE

AS OWNER, I hereby certify that I caused the land described on this map to be surveyed, divided and mapped as represented on this map in accordance with the Winnebago County Subdivision Ordinance.

WITNESS the hand and seal of said owner this 10th day of October, 1994.

Shirley O'Connell
Shirley O'Connell

Gordon R. Phund
Notary Public
My Commission Expires 12-31-1995



Stock No. 26273

NO. 2178B

CERTIFIED SURVEY MAP NO. 3036SHEET 3 OF 3

PART OF FRACTIONAL LOT 4 (IN THE N.E. 1/4) OF SECTION 17, T19N, R14E, TOWN OF POYGAN, WINNEBAGO COUNTY, WISCONSIN.

STATE OF WISCONSIN)

:SS

WINNEBAGO COUNTY)

PERSONALLY came before me this 10th day of October 1994 the aforementioned Shirley O'Connell, to me known to be the person who executed the foregoing instrument and acknowledged the same.Donald R. Lund
Notary Public, Winnebago
County, State of WisconsinMy Commission Expires 12-24-95

COUNTY TREASURER'S CERTIFICATE

I, Mary E. Kruenger-Deputy being the duly elected, qualified and acting treasurer for Winnebago County, do hereby certify that in accordance with the records in my office, there are no delinquent taxes or delinquent special assessments as of October 10, 1994 on any land included in this Certified Survey Map.Date 10-10-94Treasurer Mary E. Kruenger-Deputy

TOWN TREASURER'S CERTIFICATE

I, Julia N. Reineit, being the duly elected, qualified and acting treasurer for the Town of Poygan, do hereby certify that in accordance with the records in my office, there are no delinquent taxes or delinquent special assessments as of October 13, 1994 on any land included in this Certified Survey Map.Date October 13, 1994Treasurer Julia N. ReineitWINNEBAGO COUNTY PLANNING COMMISSION CERTIFICATE
AND TOWN BOARD CERTIFICATE OF APPROVAL

This Certified Survey Map of part of the Fractional Lot 4 (in the N.E. 1/4) of Section 17, T19N, R14E, Town of Poygan, Winnebago County, Wisconsin, is hereby approved.

Date 10-14-94Joanne M. Shwert
Planning Commission RepresentativeDate 10-13-94Richard R. Fackel
Town Board Representative

Register's Office

Winnebago County, Wis.

Received for record this 17th day of October A.D., 1994at 7:30 o'clock A.M. andfiled in Vol. 1 of C.S.M.on page 3036Reinhard Roehlig
Register of DeedsTHIS DOCUMENT WAS DRAFTED BY
REINHARD ROEHLIG.

889268

8416 Co Rd 8.

88
1700

WINNEBAGO

COUNTY CERTIFIED SURVEY MAP 3045

PART OF THE SW $\frac{1}{4}$ SW $\frac{1}{4}$ SECTION 16 AND PART OF THE SE $\frac{1}{4}$ SE $\frac{1}{4}$ SECTION 17, T19N, R14E, TOWN OF POYGAN, WINNEBAGO COUNTY, WISCONSIN.

Michael A. Moe

Michael A. Moe, RLS 2066
April 25, 1994
Drafted by M. Moe

- Set 1" x 24" 12 weighing
1.13 lbs/lin. ft.
- ⊙ County Monument
- △ PK Nail

Sheet 1 of 3

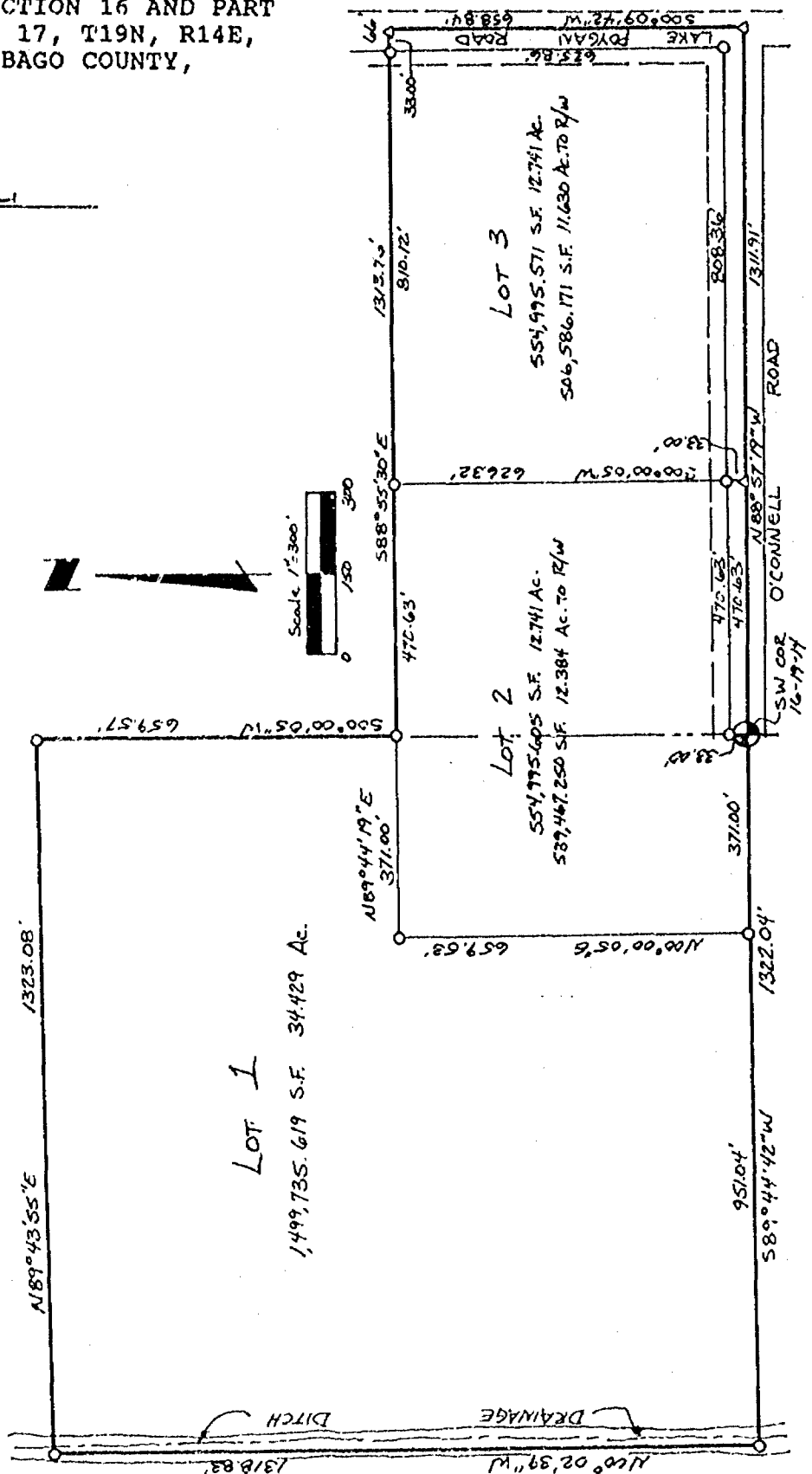
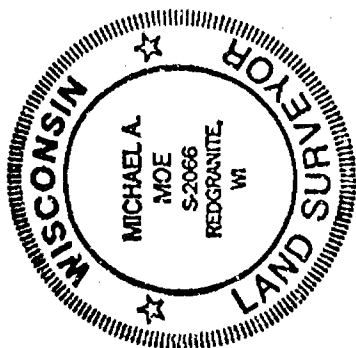

WELCH · MOE & ASSOCIATES
LAND SURVEYING, INC.

ROBERT T. WELCH · MICHAEL A. MOE
REDGRANITE, WISCONSIN 54970

JOB # 94042

WINNEBAGO

COUNTY CERTIFIED SURVEY MAP 3045

PART OF THE SW $\frac{1}{4}$ SW $\frac{1}{4}$ SECTION 16 AND PART OF THE SE $\frac{1}{4}$ SE $\frac{1}{4}$ SECTION 17, T19N, R14E, TOWN OF POYGAN, WINNEBAGO COUNTY, WISCONSIN.

SURVEYOR'S CERTIFICATE:

I, Michael A. Moe, Registered Land Surveyor, hereby Certify:
That under the direction of Mike Herbst, I have surveyed, divided and mapped this Certified Survey Map located in Part of the SW $\frac{1}{4}$ SW $\frac{1}{4}$ Section 16 and Part of the SE $\frac{1}{4}$ SE $\frac{1}{4}$ Section 17, T19N, R14E, Town of Poygan, Winnebago County, Wisconsin described as follows:
Beginning at the SW Corner of Section 16; thence S89°44'42"W along the South line of the SE $\frac{1}{4}$ SE $\frac{1}{4}$ of Section 17 1322.04 to the SW corner thereof; thence N00°02'39"W along the West line of said forty 1318.83' to the NW corner thereof; thence N89°43'55"E along the North line of said forty 1323.08' to the NE corner thereof; thence S00°00'05"W along the East line of said forty 659.57' to a point on the North line of the S $\frac{1}{4}$ SW $\frac{1}{4}$ SW $\frac{1}{4}$ of Section 16; thence S88°55'30"E along said line 1313.76' to a point on the East line of the SW $\frac{1}{4}$ SW $\frac{1}{4}$ of Section 16; thence S00°09'42"W along said line 658.84' to the SE Corner of said forty; thence N88°57'19"W along the South line thereof 1311.91' to the Point of Beginning. Subject to all Easements and restrictions of record.
That said Map is a correct representation of the exterior boundaries of the land surveyed; That I have fully complied with the Provisions of Section 236.34 of the Wisconsin Statutes and the Winnebago County Subdivision Ordinance in surveying and mapping the same to the best of my knowledge and belief.

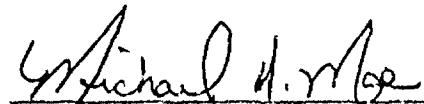

Michael A. Moe, RLS 2066
April 25, 1994
Drafted by M. Moe



WINNEBAGO CO. CERTIFIED SURVEY MAP NO. 3045 VOL 1 PG 3045

PART OF THE SE $\frac{1}{4}$ SE $\frac{1}{4}$ 17 & THE SW $\frac{1}{4}$ SW $\frac{1}{4}$ SECTION 16, T19N, R14E, TOWN OF POYGAN, WINNEBAGO COUNTY, WISCONSIN.

Page 2 of 2

TREASURER'S CERTIFICATE:

We hereby certify that there are no unpaid taxes or special assessments on any loans included in this minor subdivision.

Julia N. Barnett 9-28-94
Town of Poygan Treasurer

Marijke Knueger - Deputy 9-26-94
Winnebago County Treasurer

WINNEBAGO COUNTY PLANNING CERTIFICATE:

This Certified Survey Map is Part of the SE $\frac{1}{4}$ SE $\frac{1}{4}$ 17 & the SW $\frac{1}{4}$ SW $\frac{1}{4}$ of Section 16, T19N, R14E, Town of Poygan, Winnebago County, Wisconsin, NAUCY M. HERBST, owner, is hereby approved.

10/5/94
Date

Jeanette Diakoff
Planning Committee Representative

OWNER'S CERTIFICATE:

I (we), NAUCY M. Herbst owner(s) of said lands, hereby certify that I (we) have caused the land described on this Certified Survey Map to be surveyed, divided and mapped as shown on this map.

Naucy M. Herbst, 9/27/94, 1994

STATE OF WISCONSIN)
WINNEBAGO COUNTY) SS

Personally came before me this 27 day of September, 1994, the above named Naucy M. Herbst, to me known to be the person who executed the foregoing instrument and acknowledge the same.

[Signature]
Notary Public, State of Wisconsin
PATRICK G. SEUBERT
My Commission Expires 12/31/95

889964

Register's Office

Winnebago County, Wis.

Received for record this 25th
day of Oct A.D., 19 94
at 10:36 o'clock AM and
filed in Vol. 1 of CSM
on page 3045

[Signature]
Register of Deeds

Michael A. Moe
Michael A. Moe, RLS 2066
May 02, 1994
Drafted by M. Moe

Pd
14



SHEET 1 OF 3

FOUND 1" DIAMETER
IRON PIPE AT
FENCE CORNER
(ALSO 1" PIPE 0.20 SOUTH
AND 0.20 EAST)

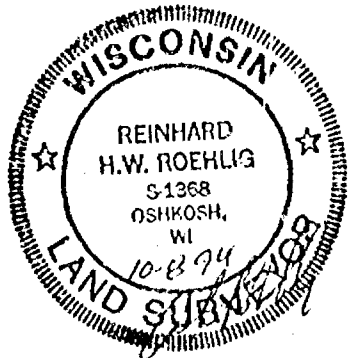

NO. 2178B



Stock No. 26273

NO. 2178B

SHEET 2 OF 2

CERTIFIED SURVEY MAP NO. _____

PART OF FRACTIONAL LOT 4 (IN THE N.E. 1/4) OF SECTION 17, T19N, R14E, TOWN OF POYGAN, WINNEBAGO COUNTY, WISCONSIN.

**SURVEYOR'S CERTIFICATE
STATE OF WISCONSIN)**

ISS
WINNEBAGO COUNTY)

I, REINHARD ROEHLIG, Wisconsin Registered Land Surveyor do hereby certify;

THAT I have surveyed, divided and mapped a part of Fractional Lot 4 (in the N.E. 1/4) of Section 17, T19N, R14E, in the Town of Poygan, Winnebago County, Wisconsin which is bounded and described as follows;

BEGINNING AT A 1" IRON PIPE THAT IS 772.21 FT. NORTH 00°08'17" WEST OF THE E. 1/4 CORNER OF SAID SECTION, THENCE SOUTH 00°08'17" EAST 443.09 FT. TO A POINT ON THE CENTERLINE OF C.T.H. "B", THENCE SOUTH 57°28'33" WEST ALONG SAID CENTERLINE 502.49 FT., THENCE NORTH 10°35'38" WEST 402.64 FT. TO THE POINT OF BEGINNING OF A MEANDER LINE RUNNING ALONG A CHANNEL LEADING TO LAKE POYGAN, THENCE NORTH 39°42'25" EAST ALONG SAID MEANDER LINE 37.41 FT., THENCE NORTH 03°53'54" WEST ALONG SAID MEANDER LINE 199.03 FT. TO THE END OF SAID MEANDER LINE, THENCE NORTH 79°30'00" EAST 494.55 FT. TO THE POINT OF BEGINNING. EXCEPTING THEREFROM OUTLOT NO. 1 IN C.S.M. NO. 2060. SAID PARCEL INCLUDES LANDS LYING BETWEEN THE DESCRIBED MEANDER LINE AND THE SHORELINE OF THE DESCRIBED CHANNEL AND THE WESTERLY EXTENSION OF THE NORTH LINE OF THE AFOREDESCRIBED PARCEL. SAID PARCEL CONTAINS A PRIVATE 50 FT. ROADWAY AND IS SUBJECT TO ALL EXISTING EASEMENTS AND RESTRICTIONS OF RECORD.

THAT I have made this survey by the direction of Shirley O'Connell, Winnebago County, owner of said land.

THAT such map is a correct representation of all the exterior boundaries of the land surveyed and the land division thereof made.

THAT I have fully complied with the provisions of Chapter 236 of the Wisconsin Statutes and the Land Subdivision Ordinance of Winnebago County.

10-8-94
Date

Reinhard Roehlig
Reinhard Roehlig, Registered
Wisconsin Land Surveyor S-1368

OWNERS CERTIFICATE

AS OWNER, I hereby certify that I caused the land described on this map to be surveyed, divided and mapped as represented on this map in accordance with the Winnebago County Subdivision Ordinance.

WITNESS the hand and seal of said owner this ____ day of _____, 1994.

Shirley O'Connell

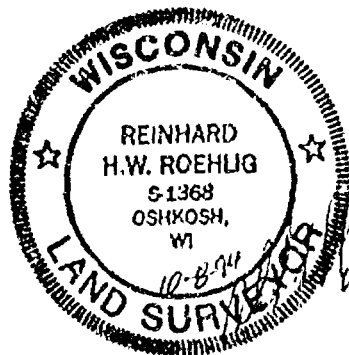



Stock No. 26273

NO. 2178B

SHEET 3 OF 3

CERTIFIED SURVEY MAP NO. _____

PART OF FRACTIONAL LOT 4 (IN THE N.E. 1/4) OF SECTION 17, T19N,
R14E, TOWN OF POYGAN, WINNEBAGO COUNTY, WISCONSIN.

STATE OF WISCONSIN)

:SS

WINNEBAGO COUNTY)

PERSONALLY came before me this _____ day of _____ 1994 the
aforementioned Shirley O'Connell, to me known to be the person who
executed the foregoing instrument and acknowledged the same.

My Commission Expires _____

Notary Public, Winnebago
County, State of Wisconsin

COUNTY TREASURER'S CERTIFICATE

I, _____, being the duly elected, qualified and
acting treasurer for Winnebago County, do hereby certify that in
accordance with the records in my office, there are no delinquent
taxes or delinquent special assessments as of _____ on
any land included in this Certified Survey Map.

Date _____ Treasurer _____

TOWN TREASURER'S CERTIFICATE

I, _____, being the duly elected, qualified and
acting treasurer for the Town of Poygan, do hereby certify that in
accordance with the records in my office, there are no delinquent
taxes or delinquent special assessments as of _____ on
any land included in this Certified Survey Map.

Date _____ Treasurer _____

WINNEBAGO COUNTY PLANNING COMMISSION CERTIFICATE
AND TOWN BOARD CERTIFICATE OF APPROVAL

This Certified Survey Map of part of the Fractional Lot 4 (in the
N.E. 1/4) of Section 17, T19N, R14E, Town of Poygan, Winnebago
County, Wisconsin, is hereby approved.

Date _____ Planning Commission Representative _____

Date _____ Town Board Representative _____

THIS DOCUMENT WAS DRAFTED BY
REINHARD ROEHLIG.



PLAT OF SURVEY

BEING PART OF GOVERNMENT LOT FOUR (4), IN SECTION 17, TOWNSHIP 19 NORTH, RANGE 14 EAST, TOWN OF POYGAN, WINNEBAGO COUNTY, WISCONSIN. BEING LANDS DESCRIBED IN DOCUMENT NUMBER 703268.

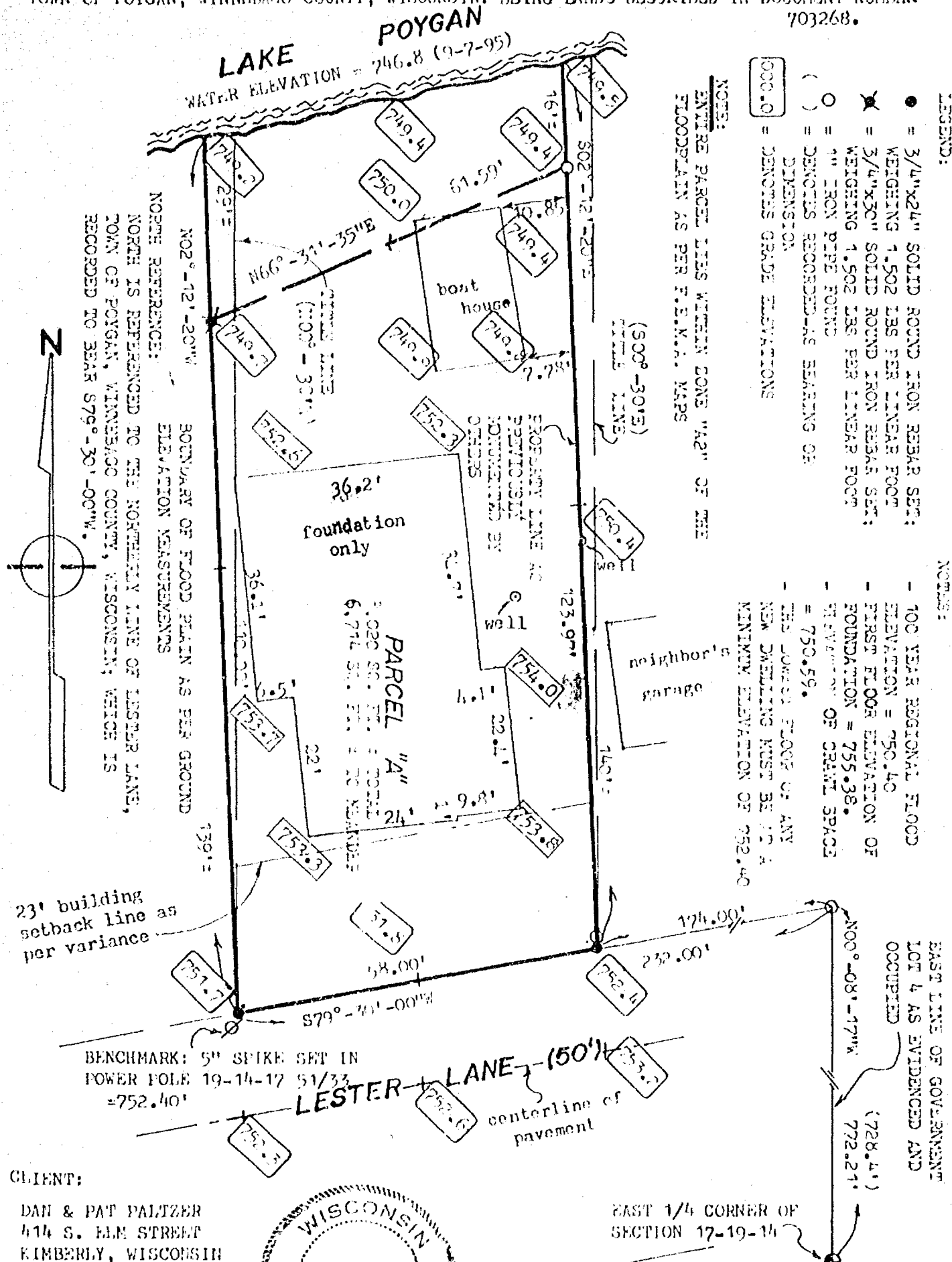

CAROW LAND SURVEYING CO., INC.

1837 W. WISCONSIN AVE., P.O. BOX 1297
APPLETON, WISCONSIN 54912-1297
PHONE 414-731-4168 FAX 731-5673

PLAT OF SURVEY

BEING PART OF GOVERNMENT LOT FOUR (4), IN SECTION 17, TOWNSHIP 19 NORTH, RANGE 14 EAST, TOWN OF POYGAN, WINNEBAGO COUNTY, WISCONSIN. BEING LANDS DESCRIBED IN DOCUMENT NUMBER 703268.

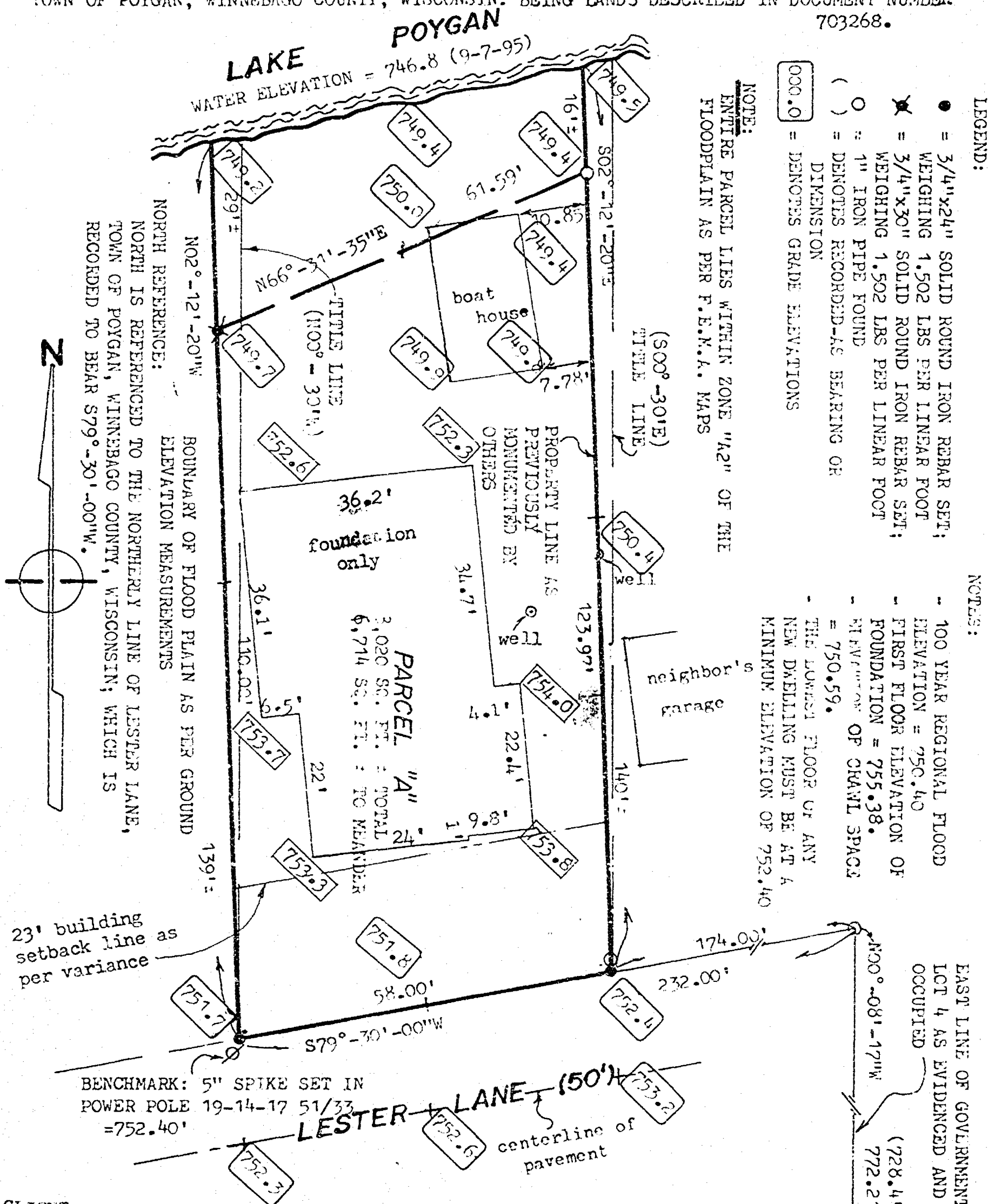

CLIENT:

DAN & PAT PALTZER
414 S. ELM STREET
KIMBERLY, WISCONSIN

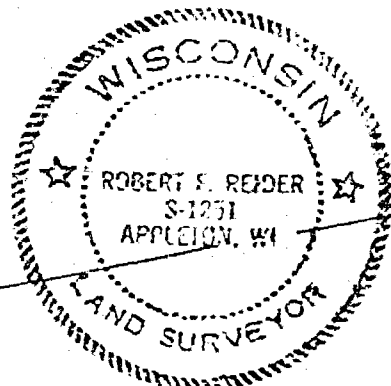

I HEREBY CERTIFY THAT I HAVE SURVEYED THE ABOVE DESCRIBED PROPERTY AS SHOWN ACCORDING TO THE OFFICIAL RECORDS AND THAT THIS PLAT OF SURVEY IS A CORRECT REPRESENTATION OF SAID SURVEY

Robert F. Reider 9-15-95
ROBERT F. REIDER, RLS-1251 DATED

REVISED ON 12-4-95 DGV

REVISED ON 9-26-95 DOC. NO.



CAROW LAND SURVEYING CO., INC.

1837 W. WISCONSIN AVE., P.O. BOX 1297
APPLETON, WISCONSIN 54912-1297
PHONE 414-731-4168 FAX 731-5673

SCALE
1"=20'

DRAWN BY
ec-ms KJO

PROJECT NO.
A959.10

FLOOD PLAIN SURVEY & PLAT OF SURVEY

PART OF GOVERNMENT LOT 4 IN THE NORTHEAST 1/4 OF SECTION 17
TOWNSHIP 19 NORTH, RANGE 14 EAST, TOWN OF POYGAN
WINNEBAGO COUNTY, WISCONSIN.

LAKE POYGAN

100 YEAR FLOOD ELEVATION = 750.40
WATER ELEVATION = 746.35 (122.96)

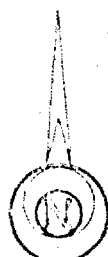

BEARINGS ARE REFERENCED TO THE EAST LINE
OF GOVERNMENT LOT 4, RECORDED TO BEAR
N 00°27'50" W

SCALE: 1" = 10'

SURVEY FOR:

ROLAND ANDERSON
3151 W. OKLAHOMA AVE
MILWAUKEE, WI 53227

BENCHMARK:

60# NAIL IN POWERPOLE #19-11-17 52/30
ELEVATION = 753.40 (USGS DATUM)

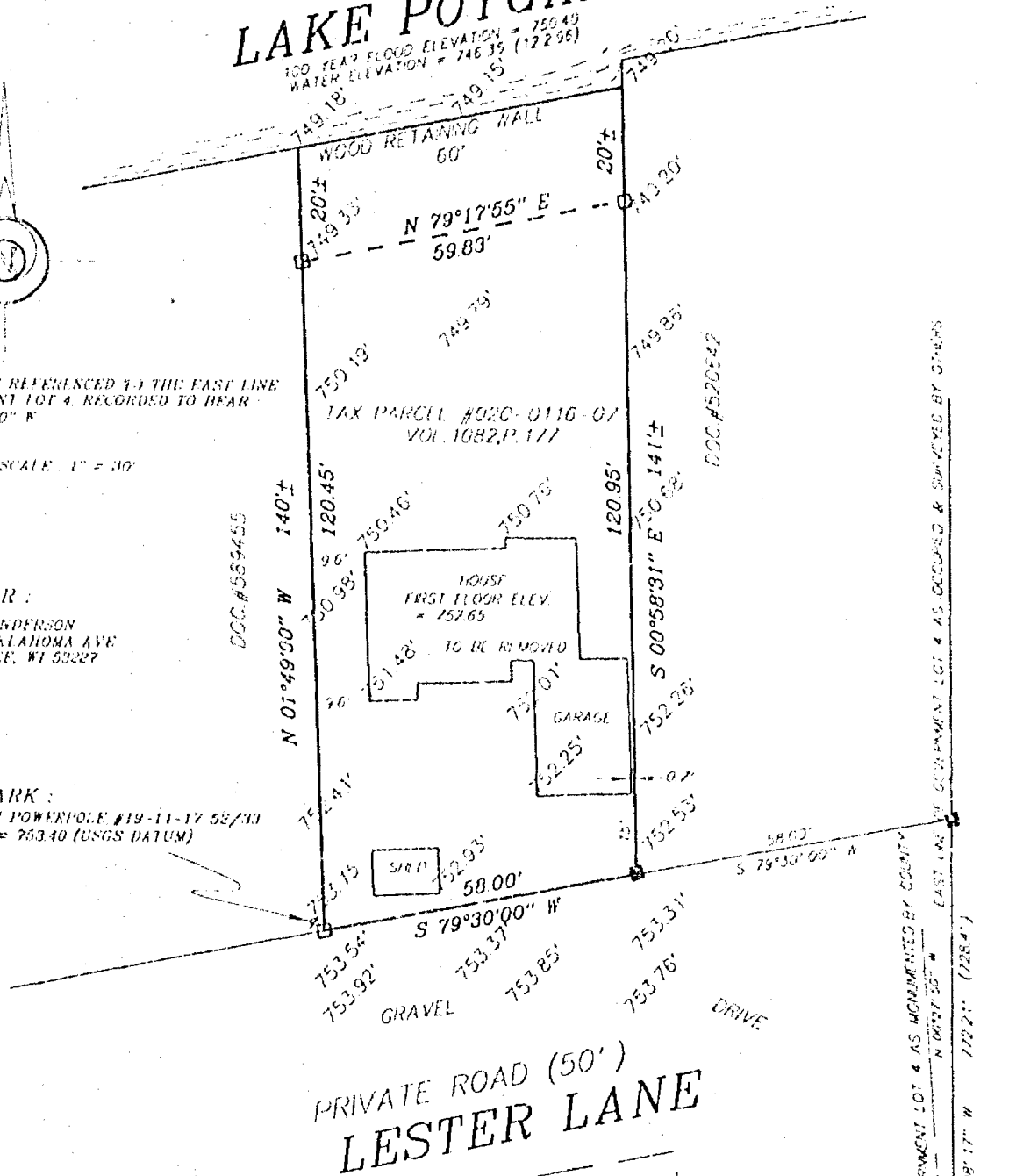

LEGEND

- 1" x 24" Iron Pipe Set
- 1" Iron Pipe Found
- 1/4" Rebar Found
- ▲ 1/4" Rebar Found
- ⊙ Government Corner

() RECORDED AS
EXISTING GROUND ELEVATION



SURVEYORS CERTIFICATE

I hereby certify that I have surveyed the property as shown, according to official records and that the plat above drawn is an accurate and correct representation of said survey.

David W. Carlson II
Wisconsin Registered Land Surveyor

PROJECT NO. 0-0247-001

FIELD BOOK SDR / BK 2 PAGE 62-63

COMPUTER FILE Wn-19-14-17-0-0247-001.570

Sayler Surveying

Division of Martenson & Elsie, Inc.
Engineering, Surveying, Planning
28 North 1st Street • Box 252 • Winneconne, WI 54986
Phone 414-582-4234 • Fax 414-582-8656

FLOOD PLAIN SURVEY & PLAT OF SURVEY

PART OF GOVERNMENT LOT 4 IN THE NORTHEAST 1/4 OF SECTION 17
TOWNSHIP 19 NORTH, RANGE 14 EAST, TOWN OF POYGAN
WINNEBAGO COUNTY, WISCONSIN.

LAKE POYGAN

100 YEAR FLOOD ELEVATION = 750.40
WATER ELEVATION = 746.35 (12.2.96)

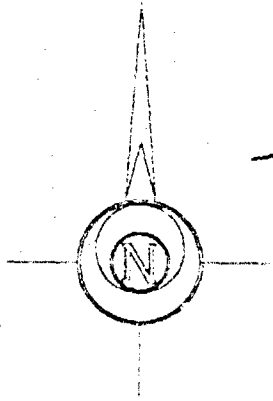

BEARINGS ARE REFERENCED TO THE EAST LINE
OF GOVERNMENT LOT 4, RECORDED TO BEAR:
N 00°27'50" W

SCALE: 1" = 30'

SURVEY FOR:

ROLAND ANDERSON
9451 W. OKLAHOMA AVE.
MILWAUKEE, WI 53227

BENCHMARK:

60d NAIL IN POWERPOLE #19-14-17 52/33
ELEVATION = 753.10 (USGS DATUM)

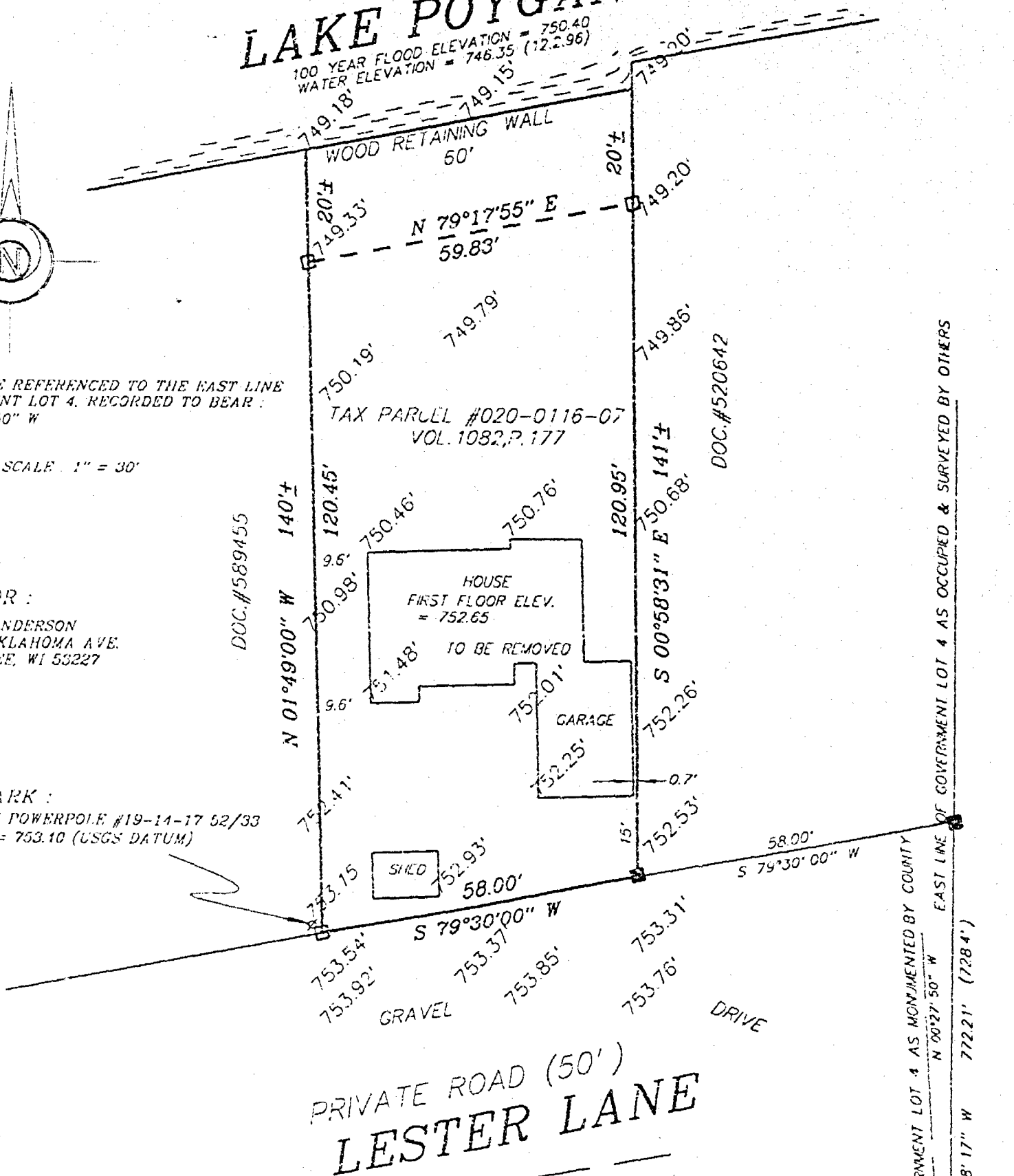

LEGEND

- 1" x 24" Iron Pipe Set
- 1" Iron Pipe Found
- 3/4" Rebar Found
- ▲ 1 1/4" Rebar Found
- ⊕ Government Corner

() RECORDED AS
EXISTING GROUND ELEVATION



SURVEYORS CERTIFICATE

I hereby certify that I have surveyed the property as shown, according to official records and that the plat above drawn is an accurate and correct representation of said survey.

David W. Carlson II
Wisconsin Registered Land Surveyor

Sayler Surveying

Division of Martenson & Elsie, Inc.
Engineering, Surveying, Planning
28 North 1st Street • Box 252 • Winneconne, WI 54986
Phone 414-582-4234 • Fax 414-582-8656

PROJECT NO. 0-0247-001
FIELD BOOK SDR / BK 2 PAGE 62-63
COMPUTER FILE Wn-19-14-17-0-0247-001.570

Certified Survey Map No. 4624

PART OF GOVERNMENT LOT 1 AND PART OF THE NORTHEAST 1/4 OF THE
SOUTHWEST 1/4, OF SECTION 17, TOWNSHIP 19 NORTH, RANGE 14 EAST,
TOWN OF POYGAN, WINNEBAGO COUNTY, WISCONSIN.

SURVEY FOR:

JULIE OLSON
W3544 CTH F
BERLIN, WI 54923

BEARINGS ARE REFERENCED TO THE WEST LINE
OF THE SOUTHWEST 1/4 OF SECTION 17,
T19N-R14E, ASSUMED TO BEAR N 00°07'58" E

SCALE IN FEET
0 100 200 300
1" = 300'

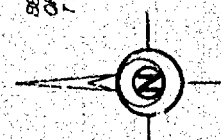

LEGEND

- 1" x 24" Iron Pipe Set
- 1" Iron Pipe Found
- 3/4" Rebar Found
- ▲ 1 1/4" Rebar Found
- ⊙ Government Corner
- () Recorded As

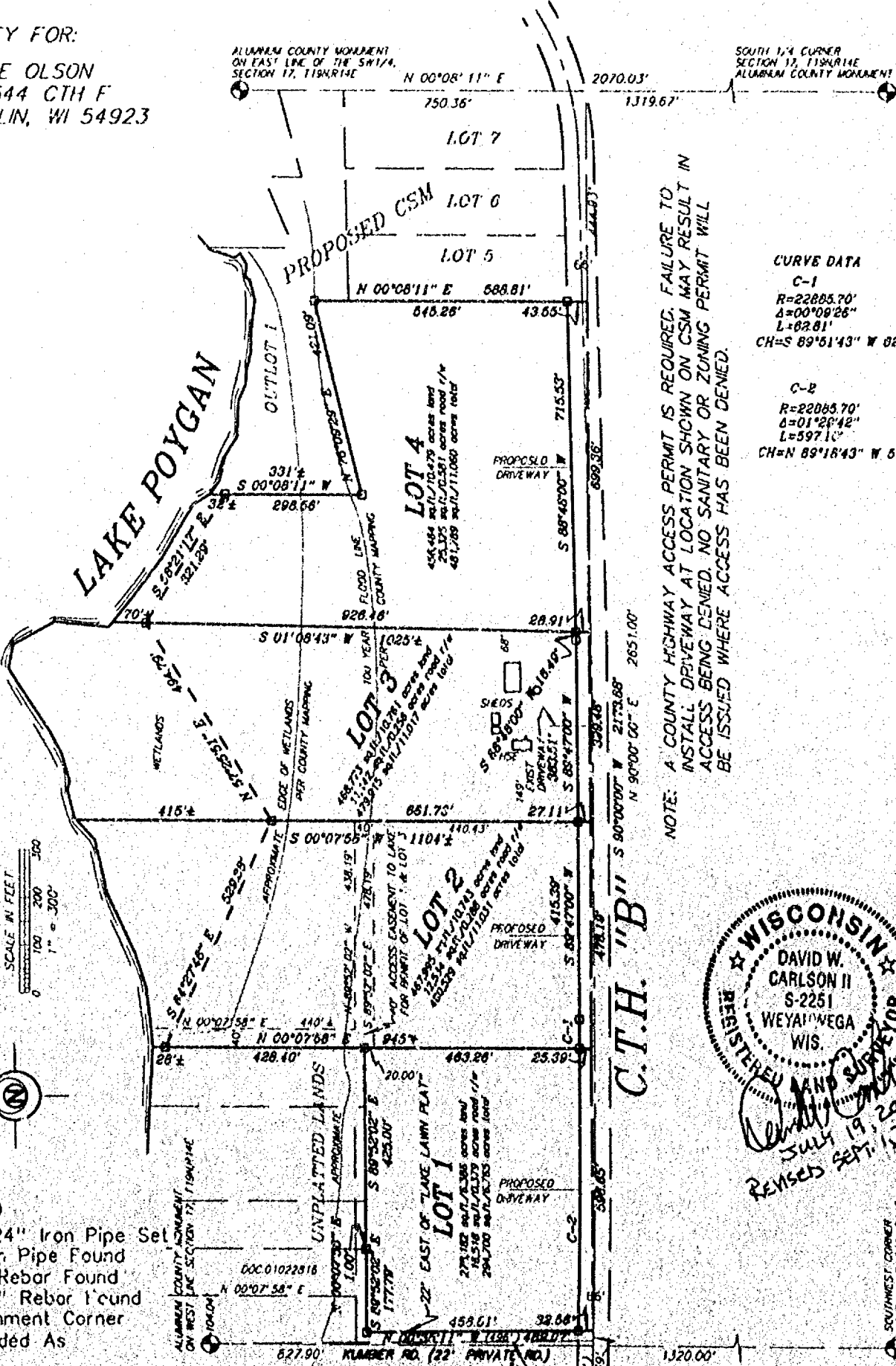

CURVE DATA
C-1
R=22885.70'
Δ=00°08'26"
L=62.81'
CH=S 89°51'43" W 62.81'
C-2
R=22885.70'
Δ=01°28'42"
L=597.10'
CH=N 89°18'43" W 597.06'

NOTE: A COUNTY HIGHWAY ACCESS PERMIT IS REQUIRED. FAILURE TO
INSTALL DRIVEWAY AT LOCATION SHOWN ON CSM MAY RESULT IN
ACCESS BEING DENIED. NO SANITARY OR ZONING PERMIT WILL
BE ISSUED WHERE ACCESS HAS BEEN DENIED.

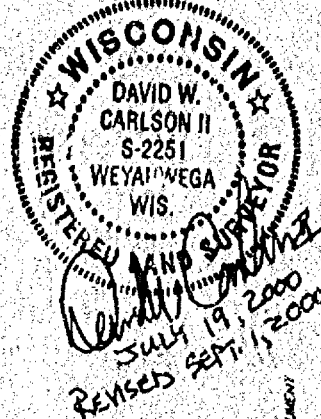

Martenson & Eisele, Inc.
Land Surveying, Engineering & Planning
109 West Main Street
Omro, WI 54963 Ph. 920-685-6240

PROJECT NO. 0-0631-001
FIELD BOOK SDR/BK B PAGE E7
COMPUTER FILE WN-19-14-17-0-0631-001.570
SHEET 1 OF 3

Certified Survey Map No. 4624

SURVEYOR'S CERTIFICATE:

i, David W. Carlson II, Registered Land Surveyor, do hereby certify:

That I have surveyed, divided and mapped, at the direction of Julie Olsen, part of Government Lot 1 and part of the Northeast 1/4 of the Southwest 1/4 of Section 17, Township 19 North, Range 14 East, Town of Poygan, Winnebago County, Wisconsin, described as follows:

Commencing at the Southwest corner of said Section 17; thence North 00 degrees 07 minutes 58 seconds East 1320.00 feet, along the West line of the Southwest 1/4 of said Section 17; thence North 90 degrees 00 minutes 00 seconds East 32.39 feet, along the South line of said Government Lot 1, to the point of beginning; thence North 00 degrees 35 minutes 11 seconds West 489.07 feet; thence South 89 degrees 52 minutes 02 seconds East 177.79 feet, along the North line of Document 998449; thence North 00 degrees 07 minutes 58 seconds East 1.00 feet; thence South 89 degrees 52 minutes 02 seconds East 425.00 feet; thence North 00 degrees 07 minutes 58 seconds East 428.40 feet, to a meander corner being South 00 degrees 07 minutes 58 seconds West 28 feet more or less from the shore of Lake Poygan; thence South 64 degrees 27 minutes 46 seconds East 529.38 feet, along a meander line to a meander corner being South 00 degrees 07 minutes 58 seconds West 415 feet more or less from the shore of said Lake Poygan; thence North 57 degrees 25 minutes 51 seconds East 494.79 feet, along a meander line to a meander corner being South 01 degrees 08 minutes 43 seconds West 70 feet more or less from the shore of said Lake Poygan; thence South 58 degrees 21 minutes 17 seconds East 321.29 feet, along a meander line to a meander corner being South 00 degrees 08 minutes 11 seconds West 32 feet more or less from the shore of said Lake Poygan; thence South 00 degrees 08 minutes 11 seconds West 298.56 feet; thence North 76 degrees 09 minutes 29 seconds East 421.09 feet; thence South 00 degrees 08 minutes 11 seconds West 588.81 feet; thence South 90 degrees 00 minutes 00 seconds West 2173.68 feet, along the South line of said Government Lot 1 and along the South line of said Northeast 1/4 of the Southwest 1/4, to the point of beginning, reserving the South portion as presently used for road purposes.

That I have fully complied with Chapter 236.34 of the Wisconsin Statutes in surveying, dividing, and mapping the same and the Town of Poygan, and Winnebago County Subdivision Ordinances.

This map is a correct representation of all of the exterior boundaries of land surveyed and the division thereof.

Given under my hand this 19 day of JULY, 2000.

David W. Carlson II

David W. Carlson II, WI. Land Surveyor, S-2251



OWNERS CERTIFICATE:

As owner I, the undersigned, hereby certify that I caused the land above described to be surveyed, divided and mapped and dedicated to the public all as shown and represented on this map.

Gladys M. Lee

Gladys M. Lee

Date

7-20-2000

State of Wisconsin)
)SS
Winnebago County)

Personally came before me on the 20 day of July, 2000 the above signed to me known to be the person who executed the foregoing instrument and acknowledge the same.

James F. Smith

My Commission Expires

4/4/04



PROJECT NO. 0-0631-001

SHEET 2 of 3

Certified Survey Map No. 4624

Certificate of Planning Committee:

Pursuant to the Land Subdivision Regulations of the County of Winnebago, Wisconsin, all the requirements for approval have been fulfilled. This Minor Subdivision was approved by the Winnebago County Planning and Zoning Committee on 8th day of September, 2000

[Signature]
Chairman, Planning and Zoning Committee

Treasurer's Certificate:

I hereby certify that there are no unpaid taxes or unpaid special assessments on any of the lands shown hereon.

Julia M. Rensick 7-20-00
Town Treasurer Date

Diana M. Hellmann 9-6-00
County Treasurer Deputy Date

Town Board Approval:

We hereby certify that the Town of Poygan has reviewed and approved this certified survey map.

Richard Nachtigall 7-20-2000
Town Chairman Date

[Signature]
Town Clerk Date

This CSM is contained wholly within the property described in the following recorded instruments:

Owner(s) of record	Document(s)	Parcel Number(s)
Gladys M. Lee	998449	0200119 0200118

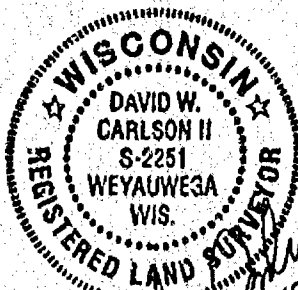

[Signature]
July 19, 2000

PROJECT NO. 0-0631-001 SHEET 3 of 3

1105591
REGISTER'S OFFICE
WINNEBAGO COUNTY, WI
RECORDED ON
09-08-2000 03:04 PM
V01.12.4624
SUSAN WINNINGSHOFF
REGISTER OF DEEDS
RECORDING FEE 14.00
TRANSFER FEE
OF PAGES 3
Cover



Certified Survey Map No. 4717

PART OF THE NORTHEAST 1/4 OF THE SOUTHWEST 1/4 OF SECTION 17,
TOWNSHIP 19 NORTH, RANGE 14 EAST, TOWN OF POYGAN,
WINNEBAGO COUNTY, WISCONSIN.

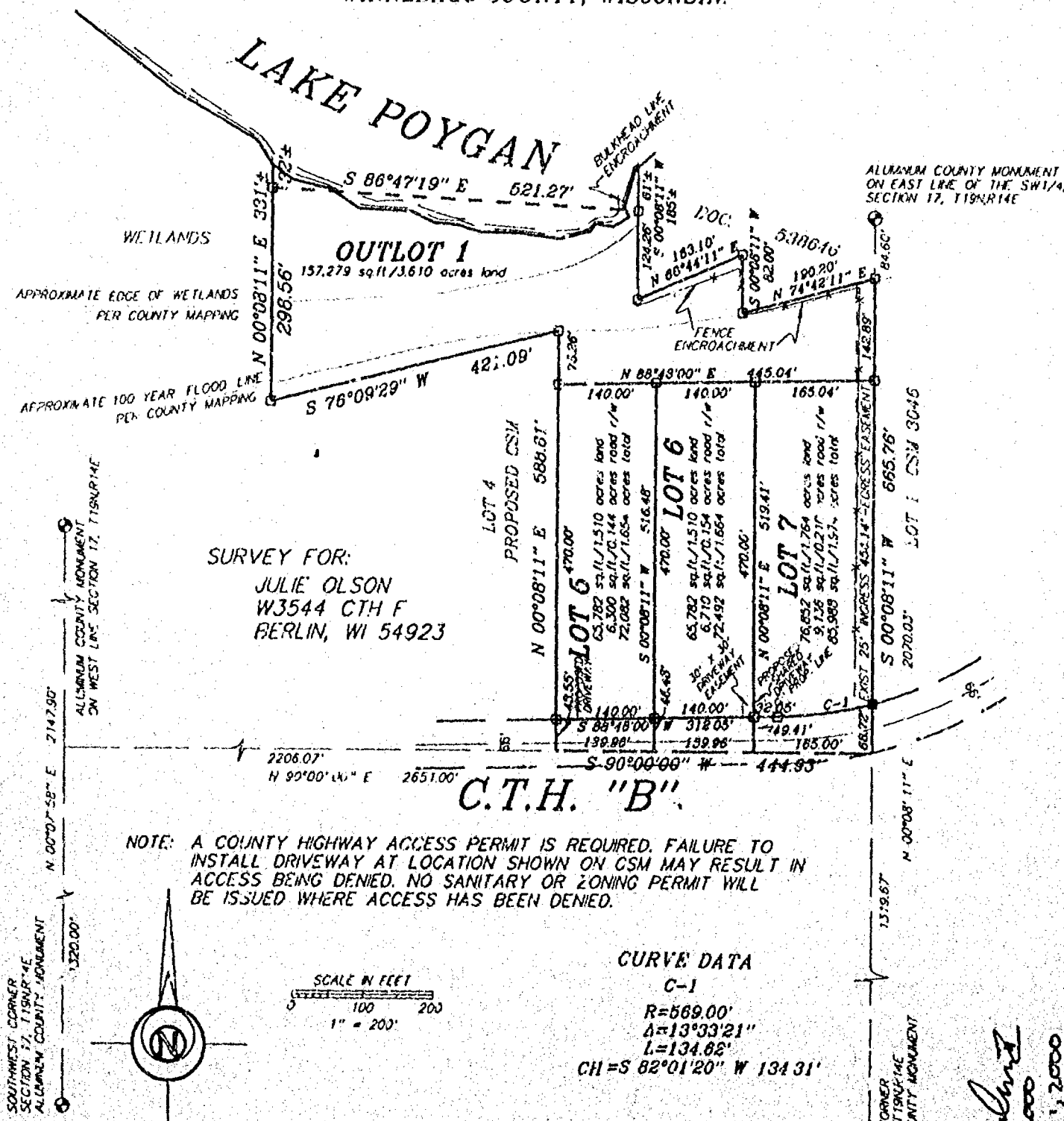

BEARINGS ARE REFERENCED TO THE WEST LINE
OF THE SOUTHWEST 1/4 OF SECTION 17,
T19N-R14E, ASSUMED TO BEAR N 00°07'58" E

NOTES:

OUTLOT 1 IS HEREBY DEED RESTRICTED TO LOTS 5, 6, AND 7,
AND MAY NOT BE SOLD SEPARATELY WITHOUT THE
WRITTEN APPROVAL OF THE WINNEBAGO COUNTY
PLANNING & ZONING COMMITTEE.

OUTLOT 1 IS NOT BUILDABLE AND NO STRUCTURE,
INCLUDING A DWELLING, FENCE, OR BOATHOUSE, MAY BE
CONSTRUCTED UNTIL SUCH TIME AS IT HAS PROPER
FRONTAGE AND WIDTH ON A PUBLIC STREET AND
MEETS APPROPRIATE REQUIREMENTS OF THE COUNTY
ZONING ORDINANCE.

LEGEND

- 1" x 24" Iron Pipe Set
- 1" Iron Pipe Found
- 3/4" Rebar Found
- ▲ 1 1/4" Rebar Found
- ⊙ Government Corner
- () Recorded As

CURVE DATA

C-1
R=569.00'
Δ=13°33'21"
L=134.88'
CH=S 82°01'20" W 134.31'

Martenson & Eisele, Inc.
Land Surveying, Engineering & Planning
109 West Main Street
Omro, WI 54963 Ph. 920-685-6240

PROJECT NO. 0-0631-001

FIELD BOOK SDR/3K 8

PAGE 67

COMPUTER FILE WN-19-14-17-0-0631-001a.570

SHEET 1 OF 3

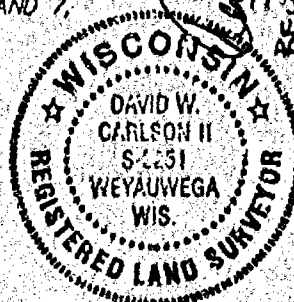

RECEIVED SEPT. 1, 2000
RECEIVED JAN. 29, 2001

Certified Survey Map No. 4717

SURVEYOR'S CERTIFICATE:

I, David W. Carlson II, Registered Land Surveyor, do hereby certify:

That I have surveyed, divided and mapped, at the direction of Julie Olsen, part of the Northeast 1/4 of the Southwest 1/4 of Section 17, Township 19 North, Range 14 East, Town of Poygan, Winnebago County, Wisconsin, described as follows:

Commencing at the Southwest corner of said Section 17; thence North 00 degrees 07 minutes 58 seconds East 1320.00 feet, along the West line of the Southwest 1/4 of said Section 17; thence North 90 degrees 00 minutes 00 seconds East 2206.07 feet, along the South line of said Government Lot 1 and the South line of said Northeast 1/4 of the Southwest 1/4, to the point of beginning; thence North 00 degrees 08 minutes 11 seconds East 588.81 feet; thence South 76 degrees 09 minutes 29 seconds West 421.09 feet; thence North 00 degrees 08 minutes 11 seconds East 298.56 feet, to a meander corner being South 00 degrees 08 minutes 11 seconds West 32 feet more or less from the shore of Lake Poygan; thence South 86 degrees 47 minutes 19 seconds East 521.27 feet, along a meander line to a meander corner being South 00 degrees 08 minutes 11 seconds West 61 feet more or less from the shore of said Lake Poygan; thence South 00 degrees 08 minutes 11 seconds West 124.25 feet; thence North 66 degrees 44 minutes 11 seconds East 163.10 feet; thence South 00 degrees 08 minutes 11 seconds West 82.00 feet; thence North 74 degrees 42 minutes 11 seconds East 190.20 feet; thence South 00 degrees 08 minutes 11 seconds West 665.76 feet, along the East line of said Northeast 1/4 of the Southwest 1/4; thence South 90 degrees 00 minutes 00 seconds West 444.93 feet, along the South line of said Northeast 1/4 of the Southwest 1/4, to the point of beginning, reserving the South portion as presently used for road purposes.

That I have fully complied with Chapter 236.34 of the Wisconsin Statutes in surveying, dividing, and mapping the same and the Town of Poygan, and Winnebago County Subdivision Ordinances.

This map is a correct representation of all of the exterior boundaries of land surveyed and the division thereof.

Given under my hand this 19 day of July, 2000.

David W. Carlson II

David W. Carlson II, WI. Land Surveyor, S-2251

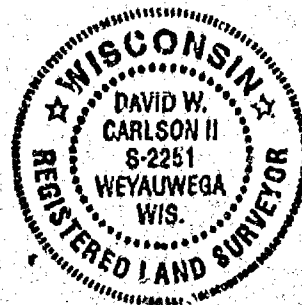

OWNERS CERTIFICATE:

As owner I, the undersigned, hereby certify that I caused the land above described to be surveyed, divided and mapped and dedicated to the public all as shown and represented on this map.

Gladys M. Lee 7-20-2000
Gladys M. Lee Date

State of Wisconsin)
)SS
Winnebago County)

Personally came before me on the 20 day of July, 2000, the above owner to me known to be the person who executed the foregoing instrument and acknowledged the same.

James E. Smith

My Commission Expires 4/4/04

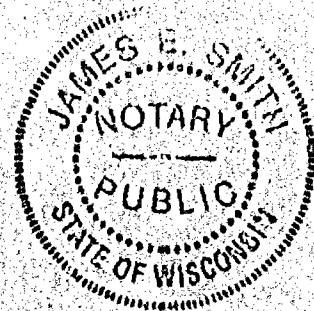

Certified Survey Map No. 4712

Certificate of Planning Committee:

Pursuant to the Land Subdivision Regulations of the County of Winnebago, Wisconsin, all the requirements for approval have been fulfilled. This Minor Subdivision was approved by the Winnebago County Planning and Zoning Committee on 30th day of January, 2001.

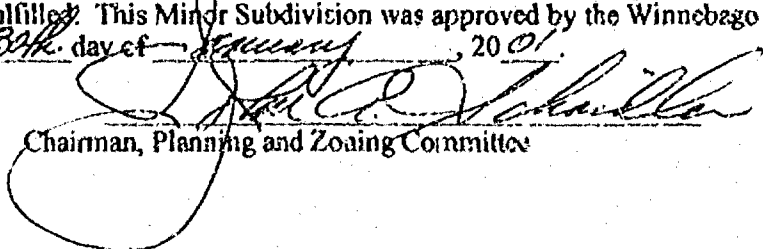
Chairman, Planning and Zoning Committee

Treasurer's Certificate:

I hereby certify that there are no unpaid taxes or unpaid special assessments on any of the lands shown hereon.

Julia N. Reusert 7-20-00
Town Treasurer Date
Julia N. Reusert 1-25-01

Diana M. Holman 9-6-00
County Treasurer Date
Mary E. Krueger 11-29-01
Deputy

Town Board Approval:

We hereby certify that the Town of Poygan has reviewed and approved this certified survey map.

Richard Natchez 7-20-2000
Town Chairman Date

Town Clerk Date

This CSM is contained wholly within the property described in the following recorded instruments:

Owner(s) of record	Document(s)	Parcel Number(s)
Gladys M. Lee	993449	0200118

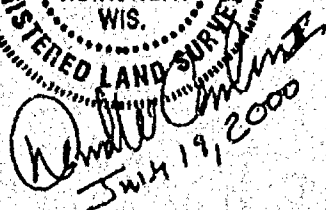

July 19, 2000

PROJECT NO. 0-0631-001a SHEET 3 of 3

1117457
REGISTER'S OFFICE
WINNEBAGO COUNTY, WI
RECORDED ON
01-31-2001 09:05 AM
SUSAN KINNERSHOFF
REGISTER OF DEEDS
RECORDING FEE 14.00
TRANSFER FEE 3
OF PAGES 3

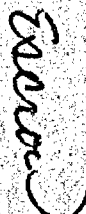



CERTIFIED SURVEY MAP NO. 5129

PART OF THE NORTHEAST 1/4 OF THE NORTHEAST 1/4, AND PART OF QUARTER CORNER 4, OF SECTION 17,
TOWNSHIP 19 NORTH, RANGE 14 EAST, TOWN OF POTOMAC, WINNEBAGO COUNTY, WISCONSIN

NOTE: THE CURRENT HIGH WATER MARK SETBACK IS NOT
BASED ON AN OFFICIAL DETERMINATION AND PRIOR TO
ANY BUILDING, AN OFFICIAL DETERMINATION OF THE
CURRENT HIGH WATER MUST BE MADE BY THE
WINNEBAGO COUNTY ZONING DEPARTMENT OR OTHER
AUTHORIZED PERSON. ALSO ALL BUILDING SETBACKS AND
OTHER LAND USE REQUIREMENTS SHOULD BE VERIFIED BY
THE WINNEBAGO COUNTY ZONING OFFICE PRIOR TO ANY
CONSTRUCTION OR OTHER LAND USE ACTIVITY.

NOTE: PRIOR TO ANY CONSTRUCTION CONTACT WISCONSIN
DEPARTMENT OF NATURAL RESOURCES TO DETERMINE
VIOLABILITY OF STREAMS AND LOCATION OF CURRENT
HIGH WATER.

LEGEND

- B = 1" x 24" BOARD WOOD PILE SET,
WEIGHING 2.13 LBS. PER LIN. FT.
- C = 1" B&B PILE TOLAND
- D = P&B PILE SET
- E = BERNSTEIN WORKMENT TOLAND
- F = RECORDED PLANS
- G = SPOT SETBACKS

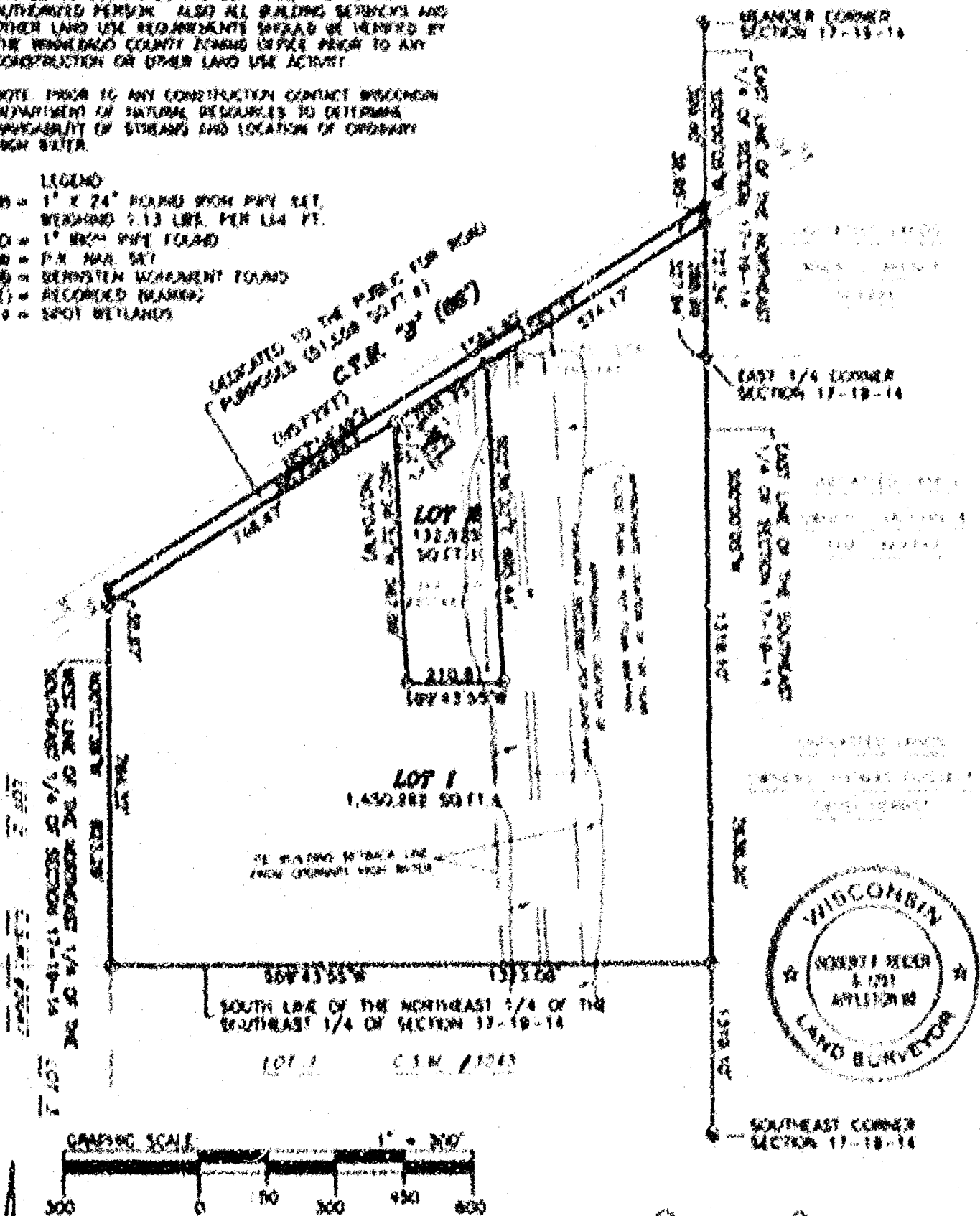

NORTH IS REFERENCED TO THE EAST LINE OF
SECTION 17, TOWNSHIP 19 NORTH, RANGE 14
EAST, TOWN OF POTOMAC, WINNEBAGO COUNTY,
WISCONSIN, WHICH IS RECORDED TO BEAR
N00°00'00"E

SHEET 1 OF 3 SHEETS

Robert F. Reicher 11-12-02
ROBERT F. REICHER, A.S.-1281
CHRON LAND SURVEYING CO., INC.
1131 W. WISCONSIN AVE., P.O. BOX 1281
APPLETON, WISCONSIN 54912-1281
PHONE: (920) 731-4168
ADDITIONAL (WISCONSIN) 11-12-02



CERTIFIED SURVEY MAP NO. 5124

PART OF THE NORTHEAST 1/4 OF THE SOUTHEAST 1/4, AND PART OF GOVERNMENT LOT 4, OF SECTION 17, TOWNSHIP 19 NORTH, RANGE 14 EAST, TOWN OF POYGAN, WINNEBAGO COUNTY, WISCONSIN.

NOTE: THE ORDINARY HIGH WATER MARK SETBACK IS NOT BASED ON AN OFFICIAL DETERMINATION AND PRIOR TO ANY BUILDING, AN OFFICIAL DETERMINATION OF THE ORDINARY HIGH WATER MUST BE MADE BY THE WINNEBAGO COUNTY ZONING DEPARTMENT OR OTHER AUTHORIZED PERSON. ALSO ALL BUILDING SETBACKS AND OTHER LAND USE REQUIREMENTS SHOULD BE VERIFIED BY THE WINNEBAGO COUNTY ZONING OFFICE PRIOR TO ANY CONSTRUCTION OR OTHER LAND USE ACTIVITY.

NOTE: PRIOR TO ANY CONSTRUCTION CONTACT WISCONSIN DEPARTMENT OF NATURAL RESOURCES TO DETERMINE NAVIGABILITY OF STREAMS AND LOCATION OF ORDINARY HIGH WATER.

LEGEND:

- ⊙ = 1" X 24" ROUND IRON PIPE SET, WEIGHING 1.13 LBS. PER LIN. FT.
- = 1" IRON PIPE FOUND
- = P.K. NAIL SET
- ⊕ = BERNSTEIN MONUMENT FOUND
- = RECORDED BEARING
- ± = SPOT WETLANDS

TAX PARCEL NUMBERS:
020-0123-01 &
020-0123-02

MEANDER CORNER
SECTION 17-19-14

EAST LINE OF THE NORTHEAST
1/4 OF SECTION 17-19-14

UNPLATTED LANDS

OWNER: CLARENCE
NOFFKE

EAST 1/4 CORNER
SECTION 17-19-14

EAST LINE OF THE SOUTHEAST
1/4 OF SECTION 17-19-14

UNPLATTED LANDS

OWNERS: VAUGHN &
TAMI NOFFKE

UNPLATTED LANDS

OWNERS: THOMAS POSSELT &
DAVID HERBST

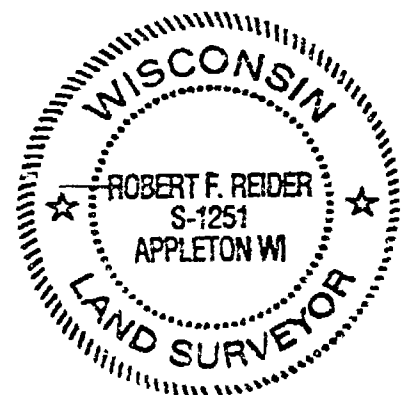

SOUTHEAST CORNER
SECTION 17-19-14

DEDICATED TO THE PUBLIC FOR ROAD
PURPOSES (51,559 SQ.FT.±)
C.T.H. "B" (88')

LOT 2
132,925
SQ.FT.±

DOC.
#855484

LOT 1
1,450,262 SQ.FT.±

75' BUILDING SETBACK LINE
FROM ORDINARY HIGH WATER

SOUTH LINE OF THE NORTHEAST 1/4 OF THE
SOUTHEAST 1/4 OF SECTION 17-19-14

LOT 1 C.S.M. #3045

GRAPHIC SCALE:

1" = 300'

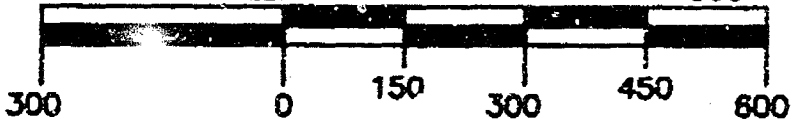

NORTH IS REFERENCED TO THE EAST LINE OF SECTION 17, TOWNSHIP 19 NORTH, RANGE 14 EAST, TOWN OF POYGAN, WINNEBAGO COUNTY, WISCONSIN, WHICH IS RECORDED TO BEAR N00°00'05"E.

SHEET 1 OF 3 SHEETS

Robert F. Reider 11-12-02

ROBERT F. REIDER, RLS-1251 DATED
CAROW LAND SURVEYING CO., INC.
1837 W. WISCONSIN AVE., P.O. BOX 1297
APPLETON, WISCONSIN 54912-1297
PHONE: (920)731-4168
A0210.12 (ac-jp NET) 11-11-02

CERTIFIED SURVEY MAP NO. 5124

SURVEYOR'S CERTIFICATE

I, ROBERT F. REIDER, REGISTERED WISCONSIN LAND SURVEYOR, CERTIFY THAT I HAVE SURVEYED, DIVIDED AND MAPPED PART OF THE NORTHEAST 1/4 OF THE SOUTHEAST 1/4 AND PART OF GOVERNMENT LOT 4, ALL IN SECTION 17, TOWNSHIP 19 NORTH, RANGE 14 EAST, TOWN OF POYDAN, WINNEBAGO COUNTY, WISCONSIN, BOUNDED AND DESCRIBED AS FOLLOWS: BEGINNING AT THE EAST 1/4 CORNER OF SECTION 17, THENCE S00°00'05"W, 1319.10 FEET ALONG THE EAST LINE OF THE SOUTHEAST 1/4 OF SECTION 17 TO THE SOUTH LINE OF THE NORTHEAST 1/4 OF THE SOUTHEAST 1/4 OF SECTION 17, THENCE S89°41'55"W, 1323.08 FEET ALONG SAID SOUTHLINE TO THE WEST LINE OF THE NORTHEAST 1/4 OF THE SOUTHEAST 1/4 OF SECTION 17, THENCE N07°02'39"W, 823.39 FEET ALONG SAID WEST LINE TO THE CENTERLINE OF C.T.H. "B", THENCE N57°54'47"E (RECORDED AS N57°29'E), 1562.40 FEET ALONG SAID CENTERLINE TO THE EAST LINE OF THE NORTHEAST 1/4 OF SECTION 17, THENCE S00°00'05"W, 127.94 FEET ALONG SAID EAST LINE TO THE POINT OF BEGINNING, SUBJECT TO ALL EASEMENTS AND RESTRICTIONS OF RECORD.

THAT I HAVE MADE SUCH SURVEY UNDER THE DIRECTION OF QUINCY MILLER, C.T.H. "B", WINNECONNE, WISCONSIN 54986.

THAT THIS MAP IS A CORRECT REPRESENTATION OF THE EXTERIOR BOUNDARY LINES OF THE LAND SURVEYED.

THAT I HAVE FULLY COMPLIED WITH THE PROVISIONS OF CHAPTER 235.34 OF THE WISCONSIN STATUTES AND THE SUBDIVISION ORDINANCE OF WINNEBAGO COUNTY.



Robert F. Reider

ROBERT F. REIDER, RLS 1251
CAROW LAND SURVEYING CO., INC.
P.O. BOX 1297, 1817 WISCONSIN AVE.
APPLETON, WISCONSIN 54912-1297
PHONE 920-731-4168
A0210 12 (R) JP RFR 11-11-02

11-12-02
DATED

NOTES

- 1) THIS CSM IS ALL OF TAX PARCEL NO. (S) 020012101 AND 020012102.
- 2) THE PROPERTY OWNER(S) OF RECORD IS (ARE) QUINCY W. MILLER, ANGELA R. MILLER, DAVID L. O'CONNELL AND JOYCE A. O'CONNELL.
- 3) THE CSM IS WHOLLY CONTAINED WITHIN THE PROPERTY DESCRIBED IN THE FOLLOWING RECORDED INSTRUMENT (S) DOC. #851384 & 850930.

COUNTY PLANNING AND ZONING COMMITTEE APPROVAL

PURSUANT TO THE WINNEBAGO COUNTY SUBDIVISION ORDINANCE, ALL REQUIREMENTS FOR APPROVAL HAVE BEEN FULFILLED. THIS CERTIFIED SURVEY MAP WAS APPROVED THIS *5th* DAY OF *December*, 2002.

[Signature]
CHAIRPERSON, WINNEBAGO COUNTY PLANNING AND ZONING COMMITTEE

TREASURER'S CERTIFICATE

I HEREBY CERTIFY THAT THERE ARE NO UNPAID TAXES OR UNPAID SPECIAL ASSESSMENTS ON ANY OF THE LAND INCLUDED ON THIS CERTIFIED SURVEY MAP.

Julia M. Reiser *11-20-02*
TOWN TREASURER DATED

Mark Krueger *11-20-02*
COUNTY TREASURER DATED

TOWN BOARD CERTIFICATE

WE HEREBY CERTIFY THAT THE TOWN OF POYGAN BOARD OF SUPERVISORS
APPROVED AND ACCEPTED THIS CERTIFIED SURVEY MAP ON THE _____ DAY OF _____
2012

Richard J. N. H. H. H.
TOWN CHAIRPERSON

TOWN CLERK

OWNER'S CERTIFICATE

AS OWNER, I (WE) HEREBY CERTIFY THAT I (WE) CAUSED THE LAND DESCRIBED ON THIS PLAT TO BE SURVEYED, DIVIDED, INDICATED AND MAPPED AS REPRESENTED ON THIS PLAT.

I (WE) FURTHER CERTIFY THAT THIS PLAN IS REQUIRED BY S 235.10 OR S 236.12 TO BE SUBMITTED TO THE FOLLOWING FOR APPROVAL OR OBJECTION: TOWN OF MOYGAN AND WINNEBAGO COUNTY

IV

BY *[Signature]*
QUINTIN W MILLER, OWNER

ANGELAN MILLER, OWNER

JOYCE A O'CONNELL, OWNER

David L O'Connell
DAVID L O'CONNELL OWNER

STATE OF WISCONSIN)
) ss
COUNTY OF WINNEBAGO)

PERSONALLY ⁵WAME BEFORE ME THIS 20TH DAY OF November, 2002 THE ABOVE NAMED PERSON (S) TO ME KNOWN TO BE THE PERSON (S) WHO EXECUTED THE FOREGOING INSTRUMENT AND ACKNOWLEDGED THE SAME.

NOTARY PUBLIC

KEY COMMISSION EXPIRES 7/6/68



Robert F. Reider 11-12-02
ROBERT F. REIDER, RLS-1291 DATED
CAROW LAND SURVEYING CO., INC
1637 W. WISCONSIN AVE., P.O. BOX 1291
APPLETON, WISCONSIN 54912-1291
PHONE 920-731-4164
A0210 12 (ac) RFR 11-11-02

SHEET 1 OF 3 SHEETS

1217637
RECEIVED AT OFFICE
FEDERAL BUREAU OF
INVESTIGATION
RECEIVED ON
JAN 17 1957
JAN 17 1957
RECEIVED AT
FEDERAL BUREAU OF
INVESTIGATION
RECEIVED ON
JAN 17 1957
JAN 17 1957

CERTIFIED SURVEY MAP NO. 5174**TOWN BOARD CERTIFICATE:**

WE HEREBY CERTIFY THAT THE TOWN OF POYGAN BOARD OF SUPERVISORS
APPROVED AND ACCEPTED THIS CERTIFIED SURVEY MAP ON THE _____ DAY OF
_____, 2002.

Richard Narkthal
TOWN CHAIRPERSON

Maurice B. Krueger
TOWN CLERK

OWNER'S CERTIFICATE:

AS OWNER, I (WE) HEREBY CERTIFY THAT I (WE) CAUSED THE LAND DESCRIBED ON
THIS PLAT TO BE SURVEYED, DIVIDED, DEDICATED AND MAPPED AS REPRESENTED ON
THIS PLAT.

I (WE) FURTHER CERTIFY THAT THIS PLAT IS REQUIRED BY S.235.10 OR S.236.12 TO BE
SUBMITTED TO THE FOLLOWING FOR APPROVAL OR OBJECTION: TOWN OF POYGAN AND
WINNEBAGO COUNTY

BY:

Quintin W. Miller
QUINTIN W. MILLER, OWNER

Angela R. Miller
ANGELA R. MILLER, OWNER

Joyce A. O'Connell
JOYCE A. O'CONNELL, OWNER

David L. O'Connell
DAVID L. O'CONNELL, OWNER

STATE OF WISCONSIN)
)SS
COUNTY OF WINNEBAGO)

PERSONALLY CAME BEFORE ME THIS 20TH DAY OF NOVEMBER, 2002. THE ABOVE
NAMED PERSON (S) TO ME KNOWN TO BE THE PERSON (S) WHO EXECUTED THE
FOREGOING INSTRUMENT AND ACKNOWLEDGED THE SAME.

Dynaa Miller
NOTARY PUBLIC

MY COMMISSION EXPIRES 11-6-05



Robert F. Reider 11-12-02
ROBERT F. REIDER, RLS-1251 DATED
CAROW LAND SURVEYING CO., INC.
1837 W. WISCONSIN AVE., P.O. BOX 1297
APPLETON, WISCONSIN 54912-1297
PHONE 920-731-4168
A0210.12 (ac jp RFR) 11-11-02

SHEET 3 OF 3 SHEETS

1217657
REGISTER'S OFFICE
WINNEBAGO COUNTY, WI
RECORDED ON
12-06-2002 03:05 PM
Vol. 1 P. 5174
SUSAN WINNINGHOFF
REGISTER OF DEEDS
RECORDING FEE 15.00
TRANSFER FEE 3
OF PAGES 3
Carow