

PLAT OF SURVEY

PART OF THE NORTHEAST 1/4 OF THE NORTHEAST 1/4 OF SECTION 16, TOWNSHIP 19 NORTH, RANGE 14 EAST, TOWN OF POYGAN, WINNEBAGO COUNTY, WISCONSIN.

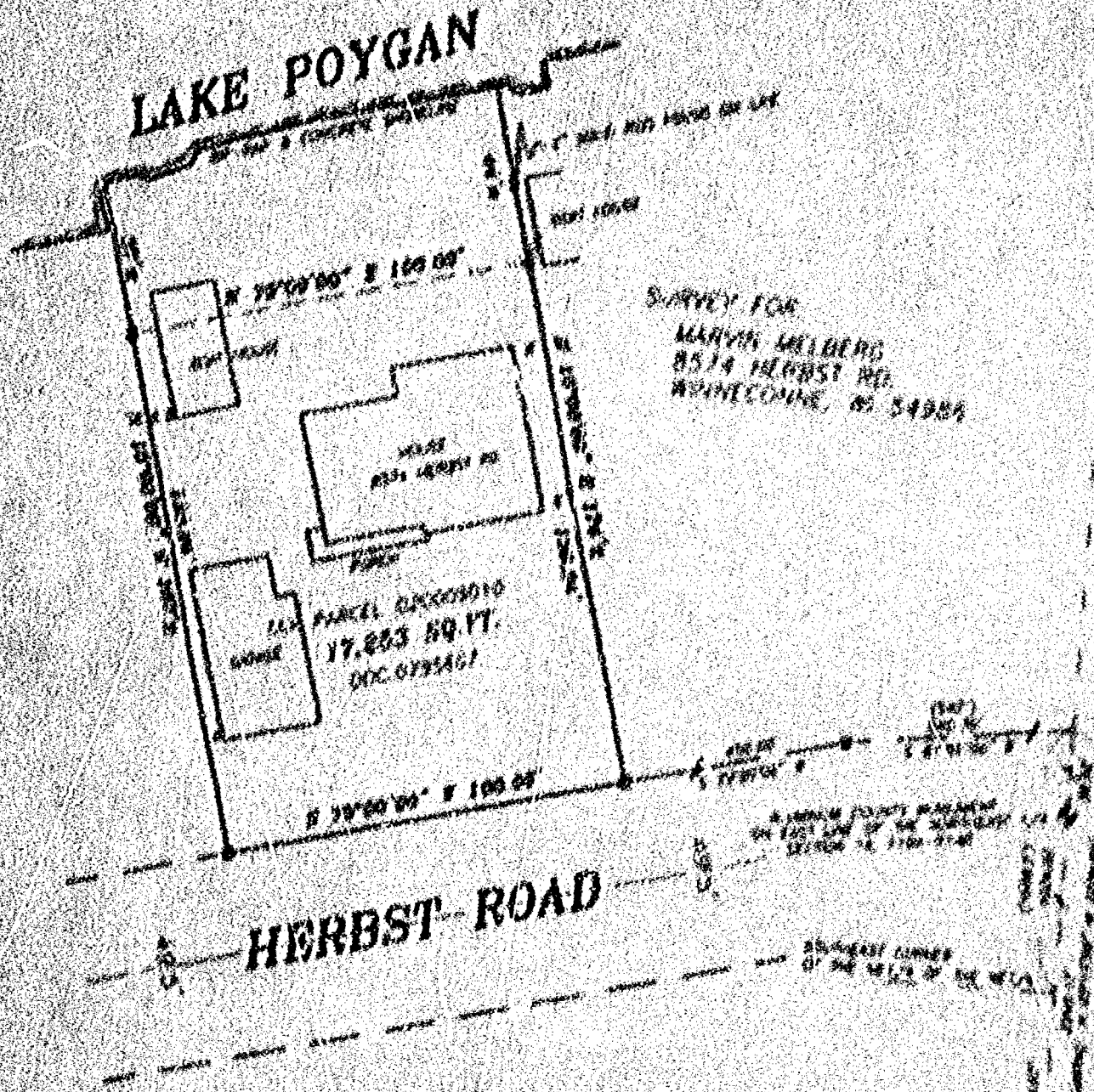

SURVEY FOR
MARVIN MELBERG
8514 HERBST RD.
WINNEBAGO, WI 54984

HERBST ROAD

LEGEND

- 1. 1/4" LINE WITH 1/4" HOLE
- 2. 1/4" LINE WITH 1/4" HOLE
- 3. 1/4" LINE WITH 1/4" HOLE
- 4. 1/4" LINE WITH 1/4" HOLE
- 5. 1/4" LINE WITH 1/4" HOLE
- 6. 1/4" LINE WITH 1/4" HOLE
- 7. 1/4" LINE WITH 1/4" HOLE
- 8. 1/4" LINE WITH 1/4" HOLE
- 9. 1/4" LINE WITH 1/4" HOLE
- 10. 1/4" LINE WITH 1/4" HOLE
- 11. 1/4" LINE WITH 1/4" HOLE
- 12. 1/4" LINE WITH 1/4" HOLE
- 13. 1/4" LINE WITH 1/4" HOLE
- 14. 1/4" LINE WITH 1/4" HOLE
- 15. 1/4" LINE WITH 1/4" HOLE
- 16. 1/4" LINE WITH 1/4" HOLE
- 17. 1/4" LINE WITH 1/4" HOLE
- 18. 1/4" LINE WITH 1/4" HOLE
- 19. 1/4" LINE WITH 1/4" HOLE
- 20. 1/4" LINE WITH 1/4" HOLE

SURVEYOR'S CERTIFICATE

I hereby certify that I have surveyed and prepared an accurate map of the above described land and that the same is a true and correct representation of the same.

David J. Blum June 19, 1967

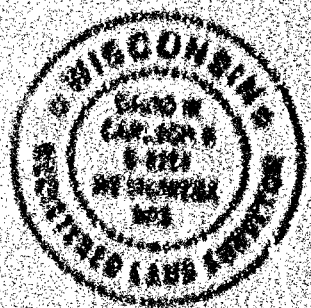

Martenson & Elsie, Inc.
Engineering & Surveying
100 N. Main St.
Oshkosh, WI 54901
(715) 481-1949

PROJECT NO. 8-15-12-203
FILE NO. 11 PAGE 13

ALL DIMENSIONS IN FEET
AND DECIMALS THEREOF

PLAT OF SURVEY

PART OF THE NORTHEAST 1/4 OF THE NORTHEAST 1/4 OF SECTION 16, TOWNSHIP 19 NORTH, RANGE 14 EAST, TOWN OF POYGAN, WINNEBAGO COUNTY, WISCONSIN.

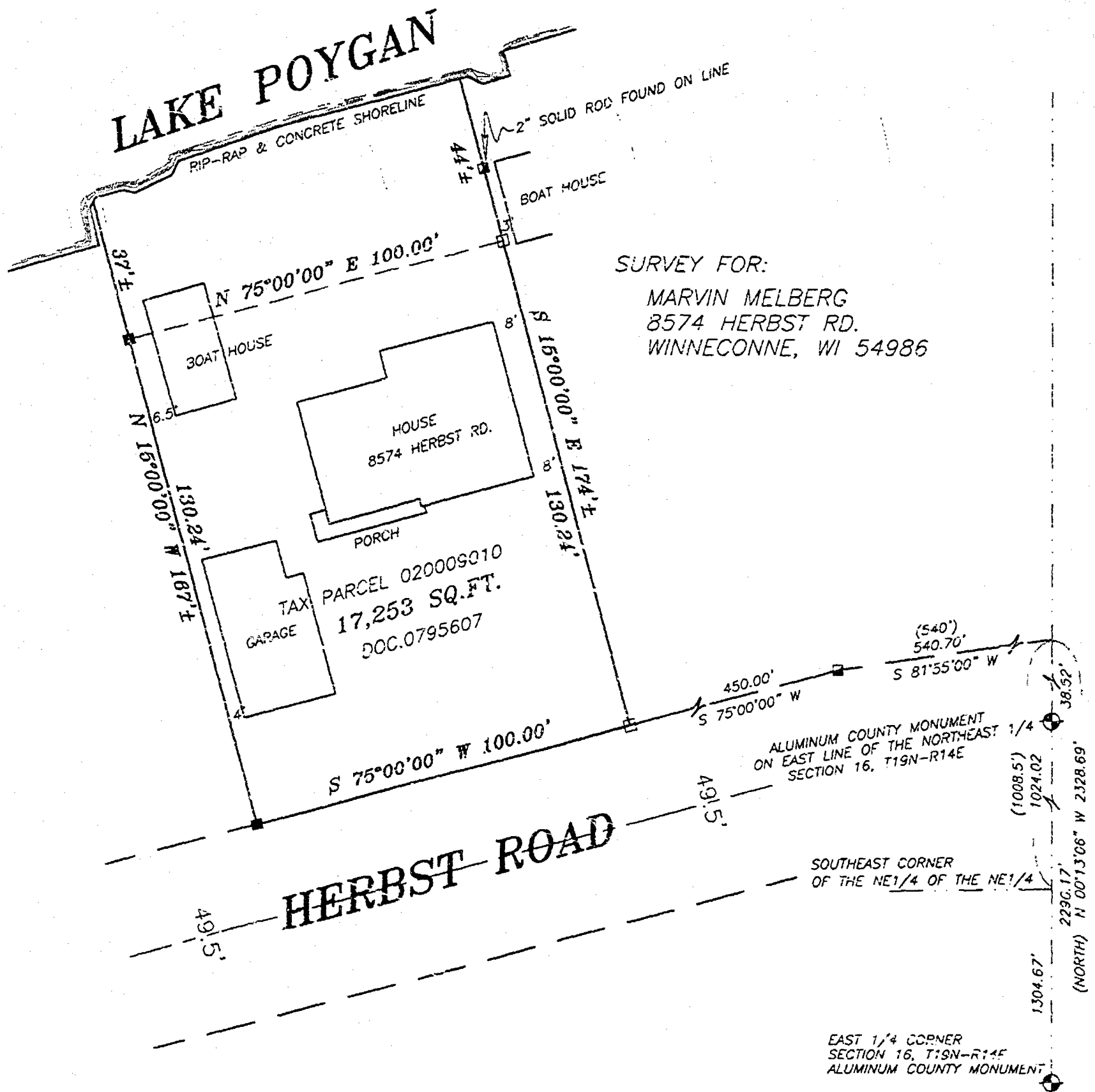

SURVEYOR'S CERTIFICATE

I hereby certify that I have surveyed the property as shown, according to official records and that the plat above drawn is an accurate and correct representation of said survey.

David W. Carlson II June 14, 2002
Wisconsin Registered Land Surveyor Date

LEGEND

- 1-1/4" O.D. IRON PIPE SET, 24" LONG, WEIGHING 1.130 LBS. PER LIN. FOOT
- ▲ 1-1/4" STEEL REINFORCING BAR SET, 30" LONG WEIGHING 4.303 LBS. PER LIN. FOOT
- × CHISELED "X" SET
- 3/4" REBAR FOUND
- 1-1/4" O.D. IRON PIPE FOUND
- △ 1-1/4" REBAR FOUND
- 2" IRON PIPE FOUND
- ⊗ CHISELED "X" FOUND
- ⊙ GOVERNMENT CORNER
- ×× FENCE LINE
- () RECORDED AS

BEARINGS ARE REFERENCED TO THE EAST LINE OF THE NORTHEAST 1/4, SECTION 16, T19N-R14E ASSUMED TO BEAR N 00°13'06" W

Scale 1 inch = 40 feet
0 20 40 80

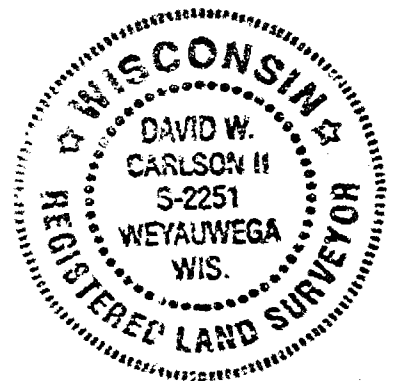

Martenson & Eisele, Inc.
Engineering - Surveying - Planning
109 W. Main St.
Omro, WI 54963
(920) 685-6240
Fax (920) 685-6340
E-MAIL meomro@charter.net

PROJECT NO. 0-0532-003
FIELD BOOK 11 PAGE 13

FILE 0532003POS.DWG
THIS INSTRUMENT WAS DRAFTED BY: DWC

PLAT OF SURVEY

PART OF THE NORTHEAST 1/4 OF THE NORTHEAST 1/4 OF SECTION 16, TOWNSHIP 19 NORTH, RANGE 14 EAST, TOWN OF POYGAN, WINNEBAGO COUNTY, WISCONSIN.

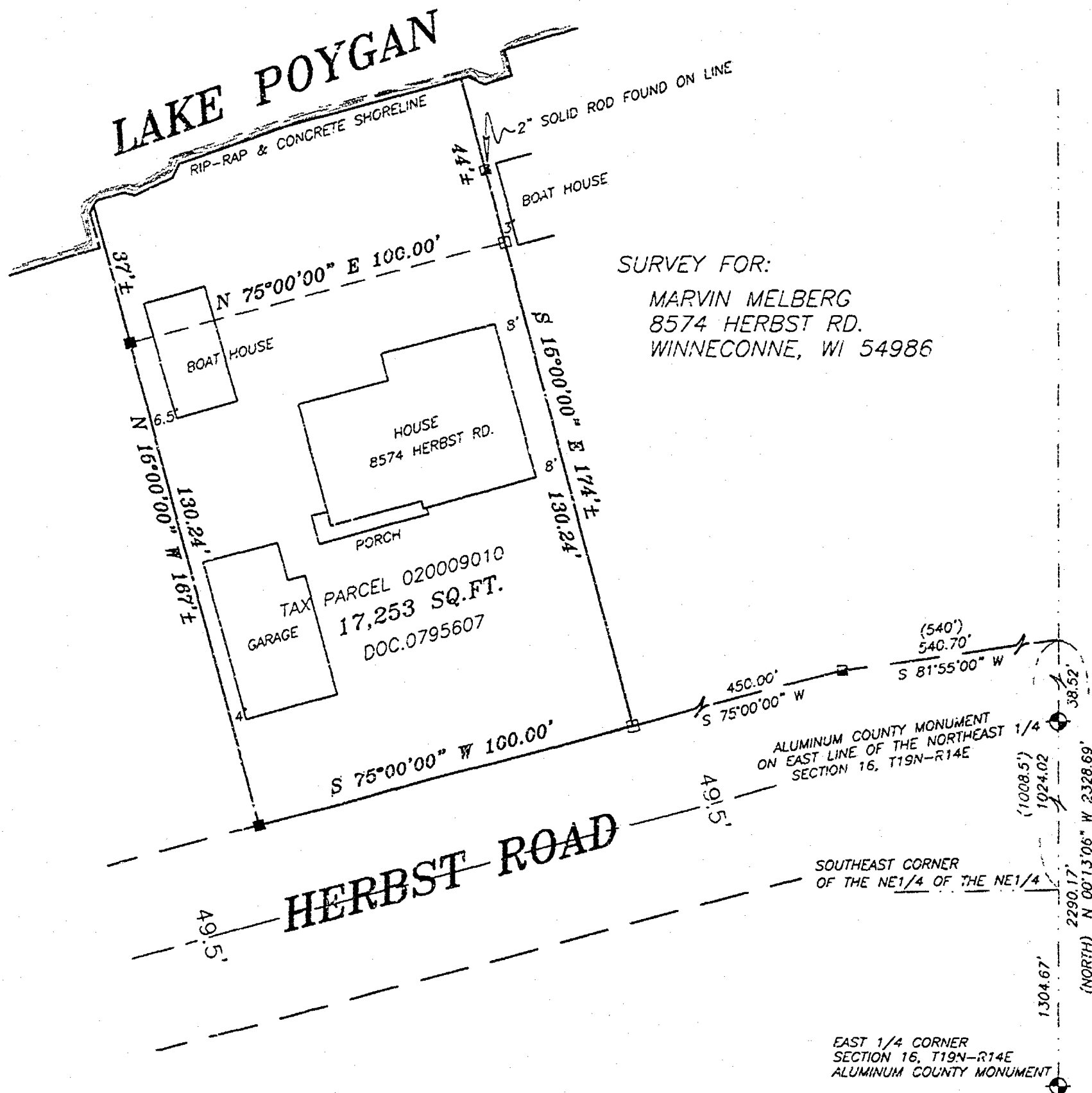

SURVEYOR'S CERTIFICATE

LEGEND

- 1-1/4" O.D. IRON PIPE SET, 24" LONG, WEIGHING 1.130 LBS. PER LIN. FOOT
- ▲ 1-1/4" STEEL REINFORCING BAR SET, 30" LONG WEIGHING 4.303 LBS. PER LIN. FOOT
- X CHISELED "X" SET
- 3/4" REBAR FOUND
- 1-1/4" O.D. IRON PIPE FOUND
- △ 1-1/4" REBAR FOUND
- ⊠ 2" IRON PIPE FOUND
- ⊙ CHISELED "X" FOUND
- ⊕ GOVERNMENT CORNER
- FENCE LINE
- () RECORDED AS



BEARINGS ARE REFERENCED TO THE EAST LINE OF THE NORTHEAST 1/4, SECTION 16, T19N-R14E ASSUMED TO BEAR N 00°13'06" W

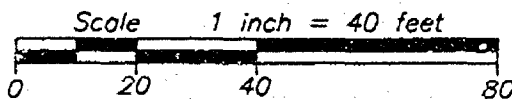

I hereby certify that I have surveyed the property as shown, according to official records and that the plat above drawn is an accurate and correct representation of said survey.

David W. Carlson June 14, 2002
Wisconsin Registered Land Surveyor Date

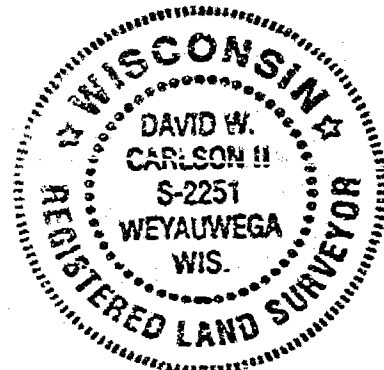

Martenson & Eisele, Inc.
Engineering - Surveying - Planning
109 W. Main St.
Omro, WI 54963
(920) 685-6240
Fax (920) 685-6340
E-MAIL meomro@charter.net

PROJECT NO. 0-0532-003
FIELD BOOK 11 PAGE 13

FILE 0532003POS.DWG
THIS INSTRUMENT WAS DRAFTED BY: DWC

PLAT OF SURVEY
PART OF THE NORTHEAST 1/4 OF THE NORTHEAST 1/4 OF SECTION 18, TOWNSHIP 18
NORTH, RANGE 14 EAST, TOWN OF FOYD, WINNEBAGO COUNTY, WISCONSIN.

THIS SURVEY IS BASED ON R. K. SAYLER FIELD NOTES, DATED MAY 17, 1924, AND FOUND MONUMENTATION ON EXISTING OCCUPIED LOTS. THE SURVEYED LOCATION MATCHES THE INTENT BUT DOES NOT AGREE WITH DEEDS OF RECORD THIS PROPERTY AND 7 PARCELS TO THE EAST ARE ALL EFFECTED IN A SIMILAR WAY. AN ASSESSOR'S PLAT OR CORRECTIVE DEEDS WITH CERTIFIED SURVEY MAPS NEED TO BE PREPARED TO RESOLVE AMBIGUITIES IN LEGAL DESCRIPTIONS AND OCCUPATION LINES.



ERRY WELLS
1348 N. PATTERSON AVE
ANN ARBOR MI 48104

ALL INFORMATION CONTAINED
HEREIN IS UNCLASSIFIED
DATE 08-11-2010 BY 60322

1944

1951年4月20日

I have been told that I am not the person you are looking for, but I am not sure if that is true or not. I am not sure if I am the person you are looking for, but I am not sure if I am the person you are looking for.

Franklin County Sept. 25, 1903

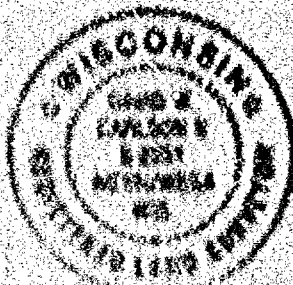
[illegible]

Marlanson & Kieck, Inc.
 Engineering • Drafting • Planning
 100 N. Main St.
 Suite 101, Room 101
 100 N. Main St.
 100 N. Main St.
 100 N. Main St.
 100 N. Main St.

DECLASS AUTHORITY: E.O. 13526
DATE OF REVIEW: 08-09-2017

PLAT OF SURVEY

PART OF THE NORTHEAST 1/4 OF THE NORTHEAST 1/4 OF SECTION 16, TOWNSHIP 19 NORTH, RANGE 14 EAST, TOWN OF POYGAN, WINNEBAGO COUNTY, WISCONSIN.

NOTE:

THIS SURVEY IS BASED ON R.K. SAYLER FIELD NOTES, DATED MAY 17, 1954, AND FOUND MONUMENTATION ON EXISTING OCCUPIED LINES! THE SURVEYED LOCATION MATCHES THE INTENT BUT DOES NOT AGREE WITH DEEDS OF RECORD. THIS PROPERTY AND 7 PARCELS TO THE EAST ARE ALL EFFECTED IN A SIMILAR WAY. AN ASSESSOR'S PLAT OR CORRECTIVE DEEDS WITH CERTIFIED SURVEY MAPS NEED TO BE PREPARED TO RESOLVE AMBIGUITIES IN LEGAL DESCRIPTIONS AND OCCUPATION LINES.

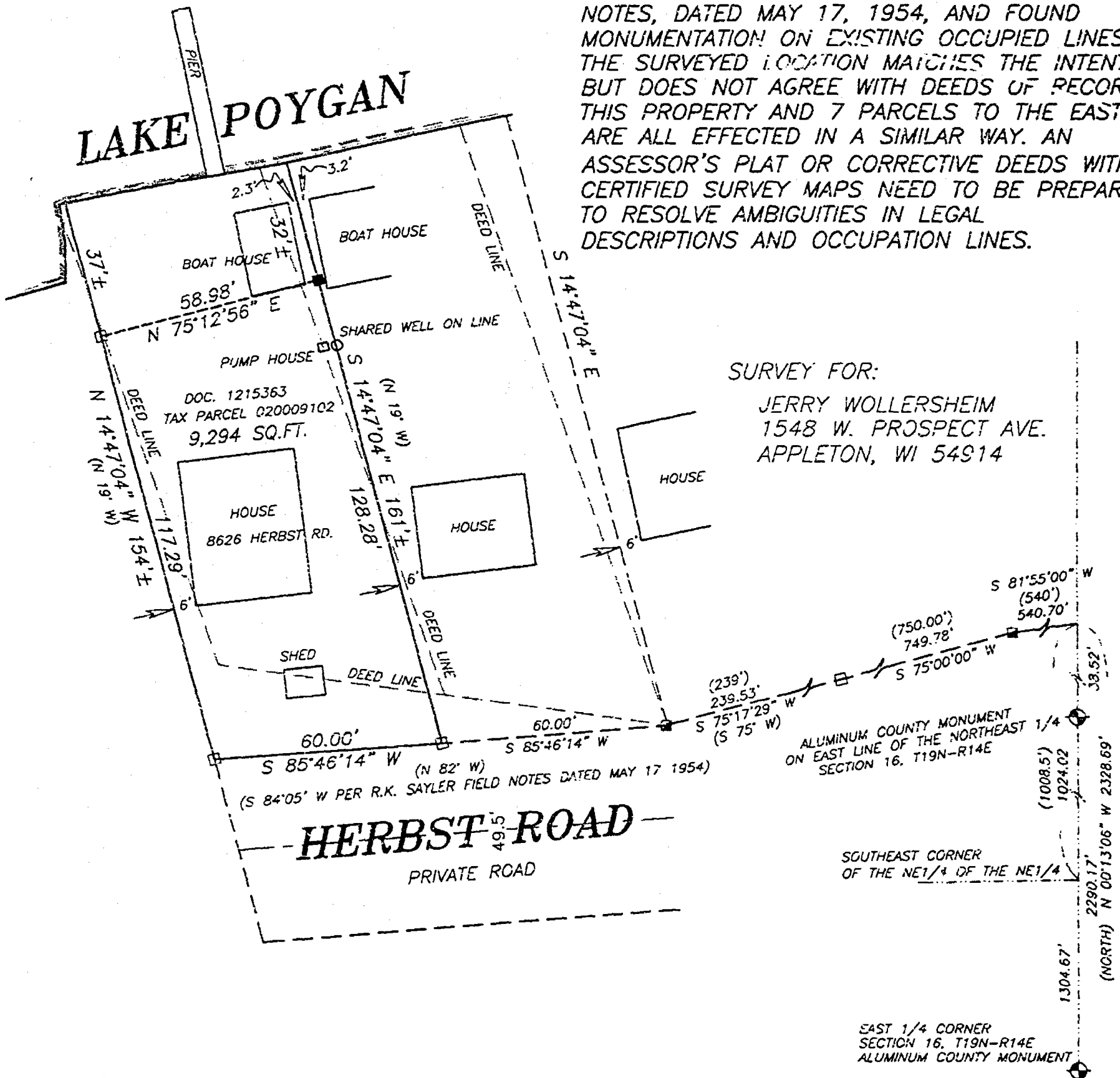

LEGEND

- 1-1/4" O.D. IRON PIPE SET, 24" LONG, WEIGHING 1.130 LBS. PER LIN. FOOT
- ▲ 1-1/4" STEEL REINFORCING BAR SET, 30" LONG WEIGHING 4.303 LBS. PER LIN. FOOT
- X CHISELED "X" SET
- 3/4" REBAR FOUND
- 1-1/4" O.D. IRON PIPE FOUND
- △ 1-1/4" REBAR FOUND
- 2" IRON PIPE FOUND
- ⊗ CHISELED "X" FOUND
- ⊙ GOVERNMENT CORNER
- FENCE LINE
- () RECORDED AS



BEARINGS ARE REFERENCED TO THE EAST LINE OF THE NORTHEAST 1/4, SECTION 16, T19N-R14E ASSUMED TO BEAR N 00°13'06" W

Scale 1 inch = 40 feet

SURVEYOR'S CERTIFICATE

I hereby certify that I have surveyed the property as shown, according to official records and that the plat above drawn is an accurate and correct representation of said survey.

David W. Carlson II SEPT. 25, 2003
Wisconsin Registered Land Surveyor Date



Martenson & Eisele, Inc.

Engineering - Surveying - Planning
109 W. Main St.
Omro, WI 54953
(920) 685-6240
Fax (920) 685-6340
E-MAIL mecmro@charter.net

PROJECT NO. 0-0969-001

FIELD BOOK 15 PAGE 7

FILE 0969001POS.DWG

THIS INSTRUMENT WAS DRAFTED BY: DMC

PART OF THE NORTHEAST 1/4 OF THE NORTHEAST 1/4 OF SECTION 16, TOWNSHIP 19 NORTH, RANGE 14 EAST, TOWN OF POYGAN, WINNEBAGO COUNTY, WISCONSIN.

THIS SURVEY IS BASED ON R.K. SAYLER FIELD NOTES, DATED MAY 17, 1954, AND FOUND MONUMENTATION ON EXISTING OCCUPIED LINES! THE SURVEYED LOCATION MATCHES THE INTENT BUT DOES NOT AGREE WITH DEEDS OF RECORD. THIS PROPERTY AND 7 PARCELS TO THE EAST ARE ALL EFFECTED IN A SIMILAR WAY. AN ASSESSOR'S PLAT OR CORRECTIVE DEEDS WITH CERTIFIED SURVEY MAPS NEED TO BE PREPARED TO RESOLVE AMBIGUITIES IN LEGAL DESCRIPTIONS AND OCCUPATION LINES.

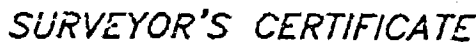

■ 1-1/4" O.D. IRON PIPE SET, 24" LONG,
 WEIGHING 1.130 LBS. PER LIN. FOOT
 ▲ 1-1/4" STEEL REINFORCING BAR SET, 30" LONG
 WEIGHING 4.303 LBS. PER LIN. FOOT
 X CHISELED "X" SET
 ○ 3/4" REBAR FOUND
 □ 1-1/4" O.D. IRON PIPE FOUND
 △ 1-1/4" REBAR FOUND
 ▣ 2" IRON PIPE FOUND
 ⊗ CHISELED "X" FOUND
 ⊙ GOVERNMENT CORNER
 ✕ FENCE LINE
 () RECORDED AS

BEAR
 OF TH

N

I hereby certify that I have surveyed the property as shown, according to official records and that the plat above drawn is an accurate and correct representation of said survey.

Donald Carlson SEPT. 25, 2003
Wisconsin Registered Land Surveyor Date



BEARINGS ARE REFERENCED TO THE EAST LINE
OF THE NORTHEAST 1/4, SECTION 16, T19N-R14E
ASSUMED TO BEAR N 00°13'06" W

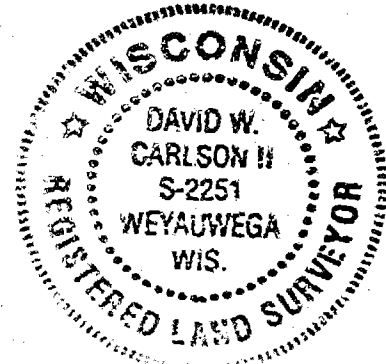
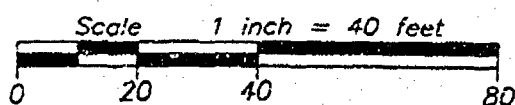

Martenson & Eisele, Inc.
Engineering - Surveying - Planning
109 W. Main St.
Omro, WI 54963
(920) 685-6240
Fax (920) 685-6340
E-MAIL meomro@charter.net

PROJECT NO. 0-0969-001
FIELD BOOK 15 PAGE 7

FILE 0969001POS.DWG

THIS INSTRUMENT WAS DRAFTED BY: DWC