

(For Harold Doemel)

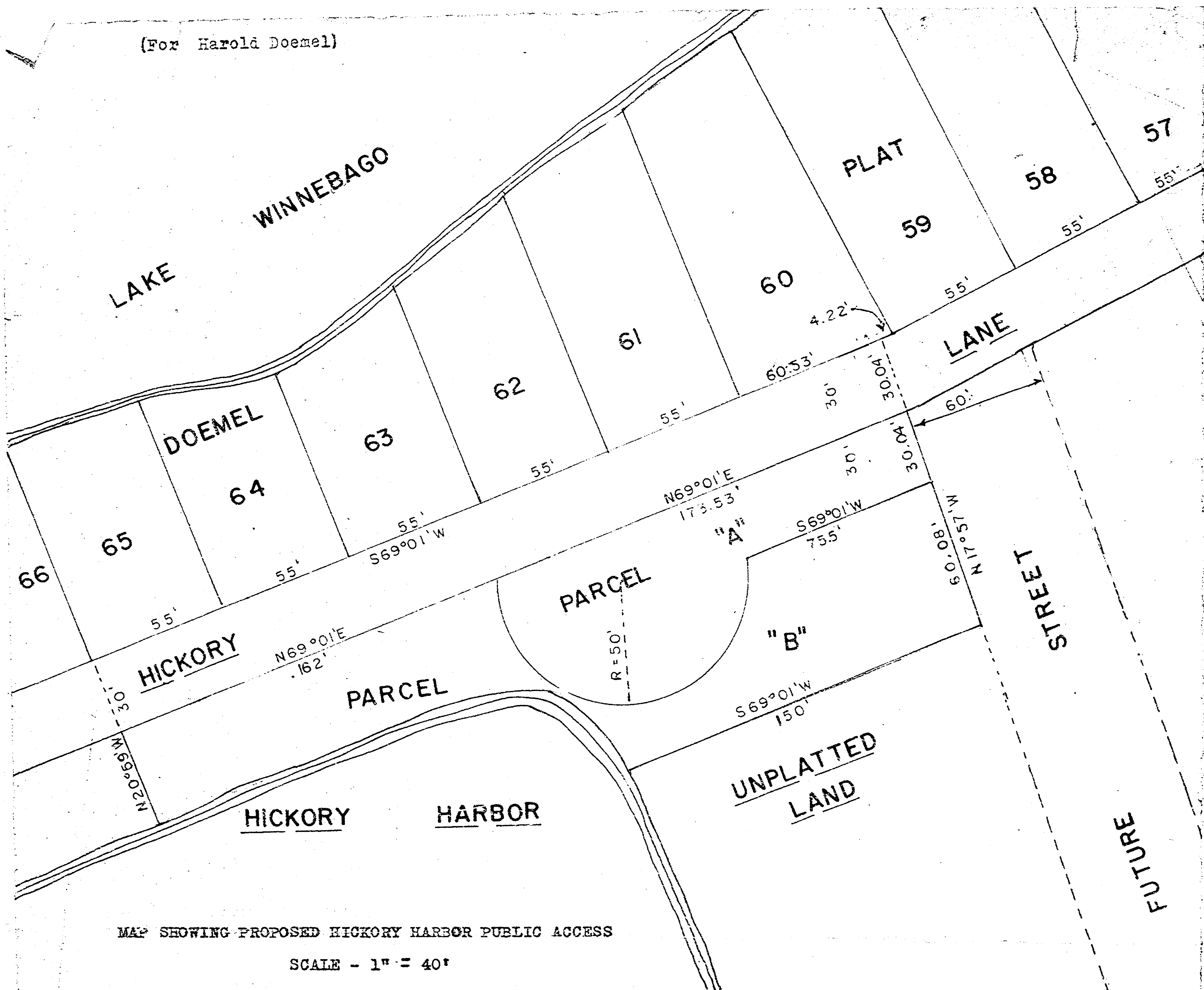

MAP SHOWING PROPOSED HICKORY HARBOR PUBLIC ACCESS

SCALE - 1" = 40'

LEGAL DESCRIPTIONS

PARCEL "A" (For Highway Purposes)

That part of Section 7 T18N R17E in the Town of Oshkosh, Winnebago County, Wisconsin described as follows: Commencing at the Southeast corner of Lot 60 of Doemel Plat, thence S69°01'W 4.22 feet, thence S17°57'E 30.04 feet to the point of beginning, thence continuing S17°57'E 30.04 feet, thence S69°01'W 75.5 feet, thence Westerly on a 50-foot radius curve, concave to the right, to a point 30 feet from the Southerly line of Lot 63 of said Doemel Plat and S 69°01'W 173.53 feet from the point of beginning, thence N69°01'E 173.53 feet to the point of beginning.

PARCEL "B" (For Public Access to Navigable Water)

That part of Section 7 T18N R17E in the Town of Oshkosh, Winnebago County, Wisconsin described as follows:

Commencing at the Southeast corner of Lot 60 of Doemel Plat, thence S69°01'W 4.22 feet, thence S17°57'E 60.08 feet to the point of beginning, thence continuing S17°57'E 60.08 feet, thence S69°01'W 150 feet, more or less, to the shoreline of Hickory Harbor, thence Westerly along said shoreline to a point on the extended Westerly line of Lot 65 of said Doemel Plat, thence N20°59'W to a point S20°59'E 30 feet from the Southwest corner of said Lot 65, thence N69°01'E 162 feet parallel to said South line, thence on a 50-foot radius curve, concave to the left, to a point S69°01'W 75.5 feet from the point of beginning, thence N69°01'E 75.5 feet to the point of beginning.

Above Map & Descriptions Prepared By

Homer T. Sowls
Homer T. Sowls
Wis. Land Surveyor No. S-100
1530 Jefferson St.,
Oshkosh, Wis. 54901

Sept. 11, 1968

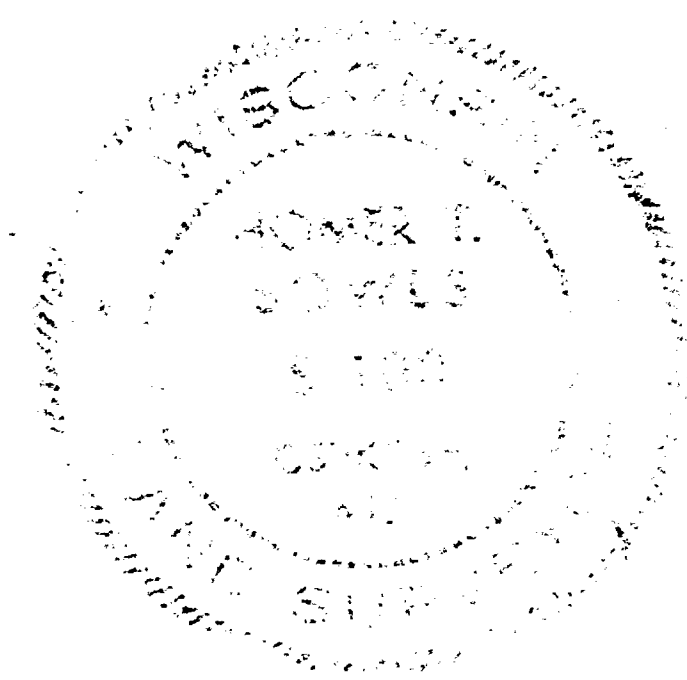

7-18-17