

18-18-16

NO.	SURVEYED FOR	SURVEYOR	DATE	PLAT NO.	CERTIFIED MAP NO.	SURVEYS		SURVEY	LOCATION
						VOL.	PAGE		
H.	Batters	Reider	7-19-77			1	200	SW - NE	18-18-16
R.	Mathura	Reider	4-27-78		514846	1	326	SE - NW	18-18-16
R.	Mathura	Reider	6-22-78		518651	1	319	SE - NW	18-18-16
H.	Little &	Stearns	4-30-66			1	11	NE - NW	18-18-16
X.	Miller	Reider	4-15-81		5122625	1	879	NW 1/4	

PLAT OF SURVEY

PART OF THE FRACTIONAL NORTHWEST 1/4 OF THE NORTHWEST 1/4 OF SECTION 18, TOWNSHIP 20 NORTH, RANGE 16 EAST, TOWN OF CLAYTON, WINNEBAGO COUNTY, WISCONSIN.

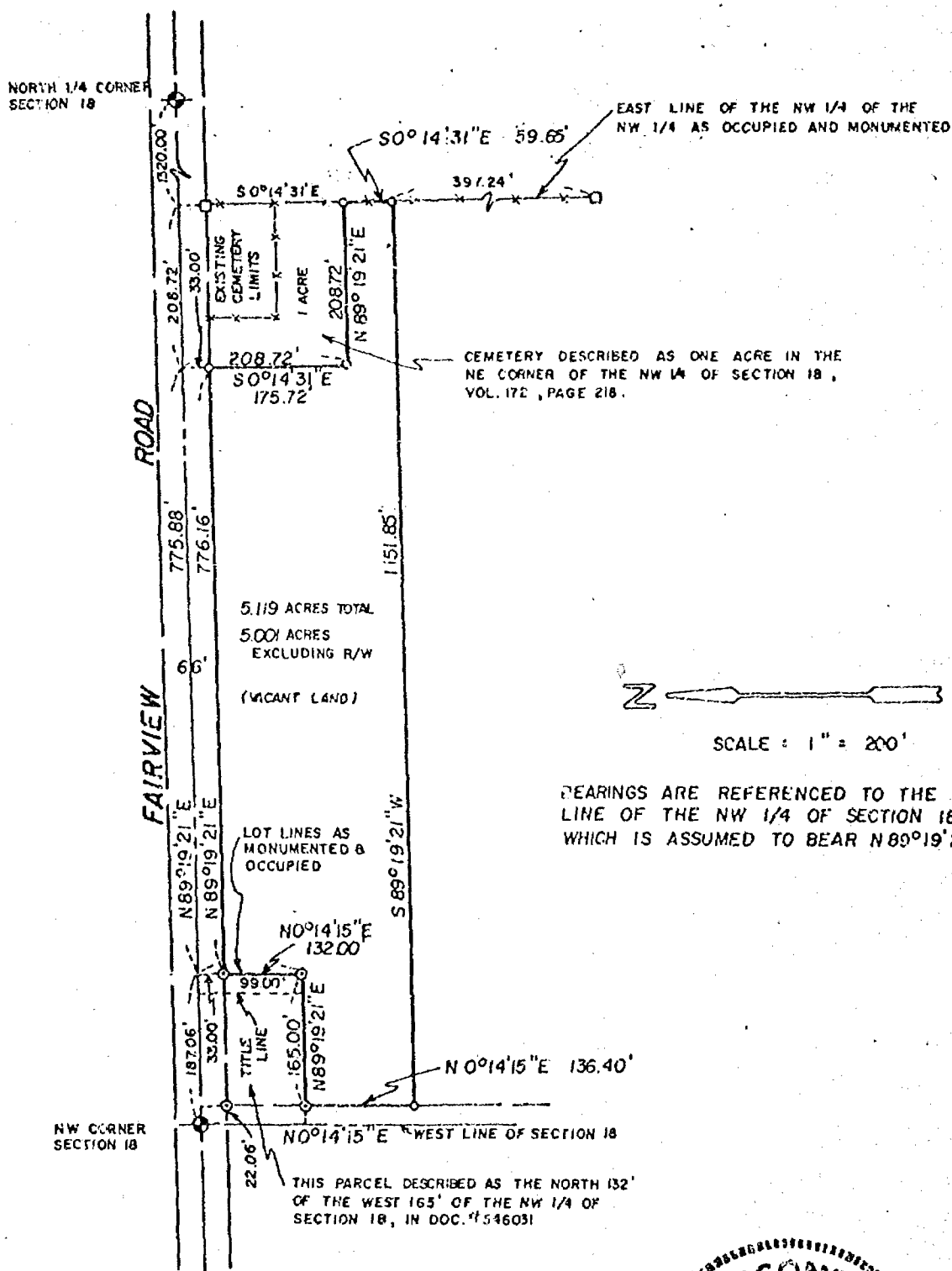

LEGEND

- 3/4" REBAR, SET
- 1-1/4" STEEL REBAR SET
- ◆ SECTION MONUMENT
- ▽ P.R. NAIL
- 1" IRON PIPE FOUND
- 2" IRON PIPE FOUND
- 3/4" REBAR FOUND
- ▽ 1-1/4" REBAR FOUND
- FENCE
- × CHISELED "X"
- ▽ RAIL ROAD SPIKE
- () RECORDED AS

SURVEY FOR: RICK
MODERSON
LARSEN, WISCONSIN

SURVEYOR'S CERTIFICATE

I, hereby certify that I have surveyed the property as shown and described, according to official records and that the plat above drawn is an accurate and correct representation of said survey, to the best of my knowledge and belief.

May 18, 1987 *Charles F. Coopman*
DATE REGISTERED LAND SURVEYOR

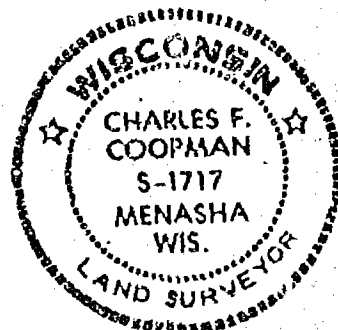

M.E. Martenson & Eisele, Inc.

CONSULTING ENGINEERING & LAND SURVEYING
1919 AMERICAN COURT
NEENAH WIS. 54956
PHONE - 731-0381

FIELD BOOK 68 PROJECT NO. 267-44
PAGE 1
DISK 16 JOB 17
THIS INSTRUMENT WAS DRAFTED BY *QDC*



Martenson & Eisele, Inc.

- Civil Engineering
- Municipal Engineering
- Construction Supervision
- Construction Inspection
- Consulting Engineering
- Land Subdividing
- Land Planning
- Property Surveys
- Topographical Surveys
- Certified Soil Testing

1819 American Court
Neenah, Wisconsin 54956
Telephone 414-731-0381

Stanley G. Martenson, P.E.
David D. Eisele, P.L.S.

Charles F. Coopman, P.L.S.
John R. Davel, E.I.T.
James E. Smith, P.L.S.

DESCRIPTION OF 5 ACRE TRACT ON FAIRVIEW ROAD FOR RICHARD MODERSON

Part of the Fractional Northwest 1/4 of the Northwest 1/4 of Section 18, Township 20 North, Range 16 East, Town of Clayton, Winnebago County, Wisconsin, more fully described as follows: Commencing at the Northwest Corner of said Section 18; thence North 89 degrees 19 minutes 21 seconds East along the North line of said Northwest 1/4, also being the centerline of Fairview Road, 187.06 feet to the point of beginning; thence continuing North 89 degrees 19 minutes 21 seconds East, 775.88 feet; thence South 00 degrees 14 minutes 31 seconds East, 208.72 feet; thence North 89 degrees 19 minutes 21 seconds East, 208.72 feet to the East line of said Northwest 1/4 of the Northwest 1/4; thence South 00 degrees 14 minutes 31 seconds East along said East line, 59.65 feet; thence South 89 degrees 19 minutes 21 seconds West, 1151.85 feet; thence North 00 degrees 14 minutes 15 seconds East, parallel with the West line of said Northwest 1/4, 136.40 feet; thence North 89 degrees 19 minutes 21 seconds East, 165.00 feet; thence North 00 degrees 14 minutes 15 seconds East, 132.00 feet to the point of beginning, excepting and reserving therefrom the North 33 feet for roadway purposes. Parcel contains 5.119 acres total (5.001 excluding road right-of-way) and is subject to all easements and restrictions of record.

CFC/qs6
Project No. 267-44
5/14/87

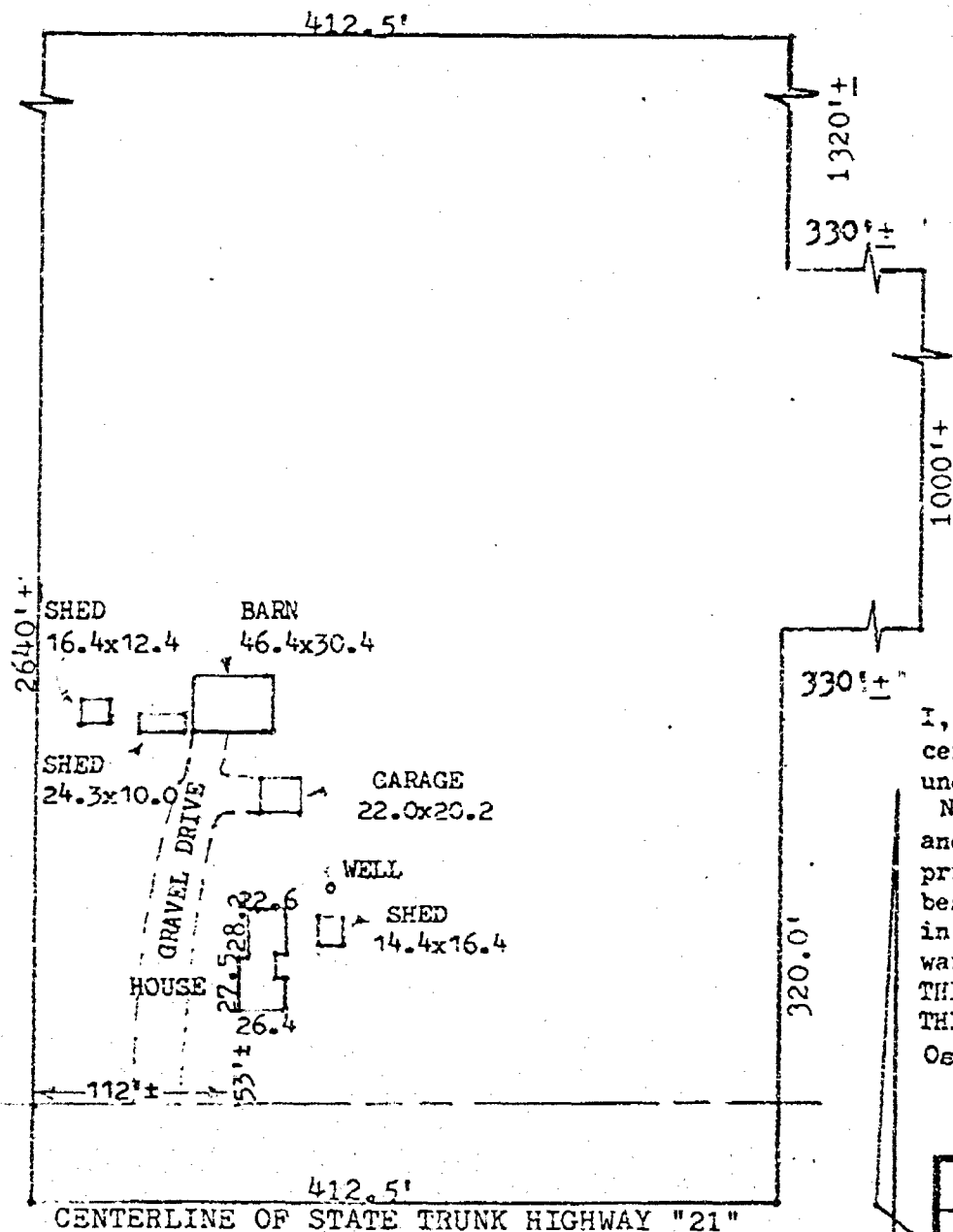

The property has three legal descriptions:

- Parcel 161 East 25 rods of W $\frac{1}{2}$ of NE $\frac{1}{4}$ NE $\frac{1}{4}$ of Section 18, Town 18 North Range 16 East
12.5 acres
- Parcel 171 East $\frac{1}{4}$ of SE $\frac{1}{4}$ NE $\frac{1}{4}$ except East 330 feet except South 320 feet of Section 18, Town 18 North Range 16 East
7.56 acres
- Parcel 172 East 25 rods of W $\frac{1}{2}$ of SE $\frac{1}{4}$ of NE $\frac{1}{4}$ of Section 18, Town 18 North Range 16 East
12.18 acres

Total acres including roadway is 32.24.

There is 412.5 feet frontage on Highway 21.

TOWN OF ALGOMA, WINNEBAGO COUNTY, WISCONSIN.

KRATZ: 3760 OMRO ROAD

NO BUILDING ENCROACHMENTS PRESENT

1 $\frac{1}{2}$ STORY HOUSE

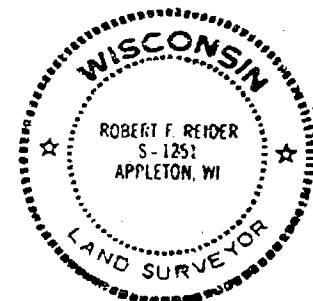

Robert F. Reider

I, ROBERT F. REIDER

certify that this mortgage inspection was made by me or under my direction and control of the described property on, NOVEMBER 17, 1986, according to the official records and that this drawing is a true representation of the principal building lines thereon and is accurate to the best of my knowledge and belief. Oshkosh Savings & Loan in agreement with Carow Land Surveying Co., Inc. has waived parts of Administrative Code A-E 5.01 (3 through 7). THIS IS NOT A BOUNDARY SURVEY NOR INTENDED TO BE. THIS MORTGAGE INSPECTION IS MADE FOR THE EXCLUSIVE USE OF: Oshkosh Savings & Loan.

REVISIONS		Oshkosh Savings & Loan	
		P.O. Box 80, Oshkosh, Wis. 54902	
		CAROW LAND SURVEYING CO., INC., P.O. BOX 1297	
		1837 W. WISCONSIN AVE. • APPLETON, WI 54912	
DRAWN BY	KO	SCALE	DRAWING NO.
mv-dv		1"=100'	
APP'D		DATE	
		11-20-86	8611.132

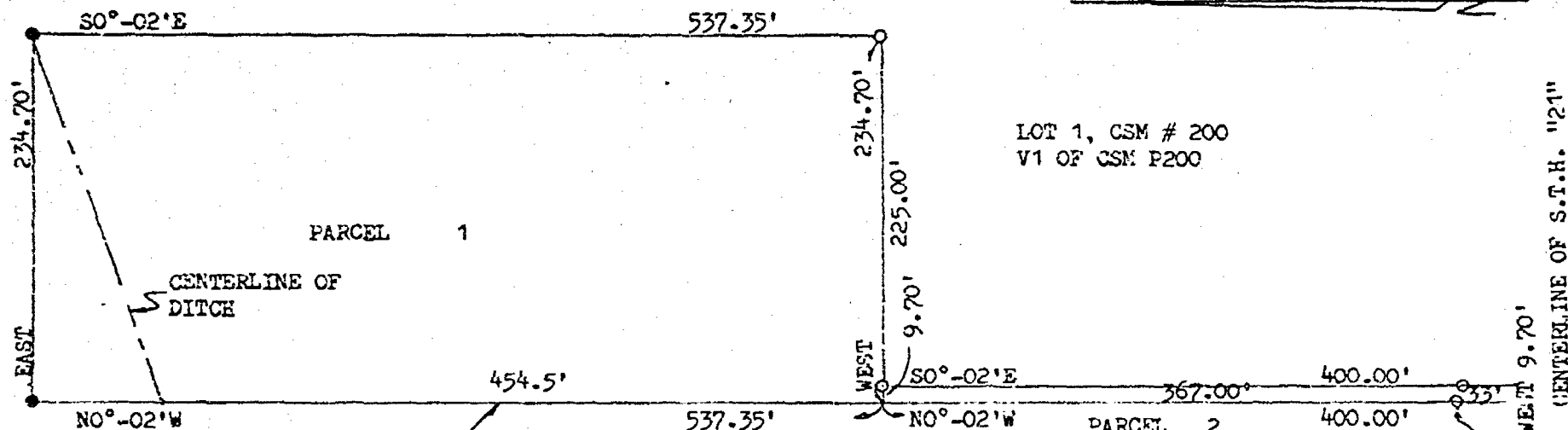

WEST LINE OF THE EAST 25 RODS OF
THE SW ¼ OF THE NE ¼ OF SECTION 18
AS EVIDENCED BY A FENCE AND MUTUALLY
AGREED UPON BY LAND OWNERS

1" ROUND IRON PIPE
0.7' NORTH OF
CORNER

- = 3/4" SOLID ROUND #6 IRON
REBAR FOUND
- = 3/4 x 24" SOLID ROUND #6
IRON REBAR SET

DESCRIPTION OF PARCEL 1:

A PARCEL OF LAND LOCATED IN THE SW ¼ OF THE NE ¼ OF SECTION 18,
T18N, R16E, TOWN OF ALGOMA, WINNEBAGO COUNTY, WISCONSIN. MORE
FULLY DESCRIBED AS FOLLOWS: BEGINNING AT THE NE CORNER OF
CERTIFIED SURVEY MAP #200; THENCE WEST, 234.70 FEET ALONG THE
NORTH LINE OF SAID CERTIFIED SURVEY MAP AND IS WESTERLY
EXTENSION TO THE WEST LINE OF THE EAST 25 RODS OF THE SW ¼ OF
THE NE ¼ OF SECTION 18 AS EVIDENCED BY A FENCE AND MUTUALLY
AGREED UPON BY LAND OWNERS; THENCE NO°-02'W, 537.35 FEET ALONG
SAID WEST LINE; THENCE EAST, 234.70 FEET; THENCE SO°-02'E,
537.35 FEET TO THE POINT OF BEGINNING. SAID PARCEL OF LAND
CONTAINING 2.90 ACRES OF LAND MORE OR LESS. SUBJECT TO ALL
EASEMENTS AND RESTRICTIONS OF RECORD.

NOTE: LAND TO BE ADDED TO PRESENT
TWO ACRE PARCEL TO INCREASE AREA
TO FIVE ACRES

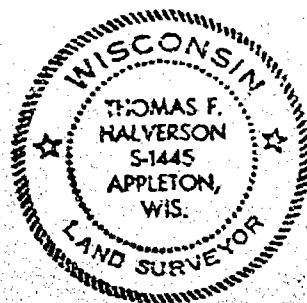

I, THOMAS F. HALVERSON, CERTIFY THAT THIS FLAT OF
SURVEY IS A CORRECT REPRESENTATION OF THE
PROPERTIES DESCRIBED.

Thomas F. Halverson

3-6-84

REVISIONS	HAROLD RASMUSSEN		
	3895 OMRO RD. OSEKOSH, WISCONSIN 54901		
	CAROW LAND SURVEYING CO., INC., P.O. BOX 1297		
	1837 W. WISCONSIN AVE. • APPLETON, WI 54912		
DRAWN BY	th-kv	TFH	SCALE 1"=100'
APPROD			DATE 3-6-84
			DRAWING NO. A4794-84





P.O. Box 1297
1837 West Wisconsin Ave.
Appleton, Wisconsin 54912-1297
Phone (414) 731-4168

March 6, 1984

RE: RASMUSSEN - ALGOMA

DESCRIPTION OF PARCEL 2:

A PARCEL OF LAND LOCATED IN THE SW $\frac{1}{4}$ OF THE NE $\frac{1}{4}$ OF SECTION 18, T18N, R16E, TOWN OF ALGOMA, WINNEBAGO COUNTY, WISCONSIN. MORE FULLY DESCRIBED AS FOLLOWS: BEGINNING AT THE NW CORNER OF CERTIFIED SURVEY MAP #200; THENCE $SO^{\circ}-02'E$, 400.00 FEET ALONG THE WEST LINE OF SAID CERTIFIED SURVEY MAP TO THE CENTERLINE OF S.T.H. "21"; THENCE WEST, 9.70 FEET ALONG SAID CENTERLINE TO THE WEST LINE OF THE EAST 25 RODS OF THE SW $\frac{1}{4}$ OF THE NE $\frac{1}{4}$ OF SECTION 18 AS EVIDENCED BY A FENCE AND MUTUALLY AGREED UPON BY LAND OWNERS, THENCE $NO^{\circ}-02'W$, 400.00 FEET ALONG SAID WEST LINE; THENCE EAST, 9.70 FEET TO THE POINT OF BEGINNING. SAID PARCEL OF LAND CONTAINING 0.09 ACRES OF LAND MORE OR LESS. SUBJECT TO ALL EASEMENTS AND RESTRICTIONS OF RECORD. RESERVING THAT PART PRESENTLY USED FOR ROAD PURPOSES.

DESCRIPTION OF THREE PARCELS COMBINED:

ALL OF CERTIFIED SURVEY MAP # 200 AND PART OF THE SW $\frac{1}{4}$ OF THE NE $\frac{1}{4}$ OF SECTION 18, T18N, R16E, TOWN OF ALGOMA, WINNEBAGO COUNTY, WISCONSIN. MORE FULLY DESCRIBED AS FOLLOWS: BEGINNING AT THE NE CORNER OF CERTIFIED SURVEY MAP #200; THENCE $SO^{\circ}-02'E$, 333.33 FEET ALONG THE EAST LINE OF SAID CERTIFIED SURVEY MAP; THENCE $S44^{\circ}-18'W$, 93.15 FEET ALONG THE SOUTHEASTERLY LINE OF SAID CERTIFIED SURVEY MAP TO THE CENTERLINE OF S.T.H. "21"; THENCE WEST, 169.60 FEET ALONG SAID CENTERLINE TO THE WEST LINE OF THE EAST 25 RODS OF THE SW $\frac{1}{4}$ OF THE NE $\frac{1}{4}$ OF SECTION 18 AS EVIDENCED BY A FENCE AND MUTUALLY AGREED UPON BY LAND OWNERS; THENCE $NO^{\circ}-02'W$, 937.35 FEET ALONG SAID WEST LINE; THENCE EAST, 234.70 FEET; THENCE $SO^{\circ}-02'E$, 537.35 FEET TO THE POINT OF BEGINNING. SAID PARCEL OF LAND CONTAINING 5.01 ACRES OF LAND MORE OR LESS. SUBJECT TO ALL EASEMENTS AND RESTRICTIONS OF RECORD. RESERVING THAT PART PRESENTLY USED FOR ROAD PURPOSES.

A NOTE MUST APPEAR ON THE DEEDS REFERRING TO THE ENTIRE PARCEL AS BEING OWNED BY ONE. ALSO THAT THE PARCEL SHALL NOT BE SPLIT IN ANY WAY WHICH WOULD VIOLATE ANY ORDINANCE IN EFFECT AT THAT TIME.

Residential Lots • Farm Acreage Surveys • Commercial & Industrial Surveys • Topographic & Land Title Surveys • Mapping
Residential Planning • Subdivisions • Legal Descriptions • Building Staking • Certified Soil Testers • Condominium Plats

A4794-84

Survey Of The H. Little Property:

Description:

That Part Of Sec. 18-18-16, Town Of Algoma, Winnebago County, Wis. Described As Follows: That Part Of The N.E. 1/4 Of The N.E. 1/4 Of Sec. 18-18-16 Described As Follows: All Of The North 1327.2 ft. Of The East 660.0 ft. Of The N.E. 1/4 Of The N.E. 1/4 Of Sec. 18-18-16, Except The South 100.0 ft. Of The North 600.0 ft. Of The East 300.0 ft. Of The N.E. 1/4 Of The N.E. 1/4 Of Sec. 18-18-16, Said Parcel Contains 20.15 Acres More Or Less.

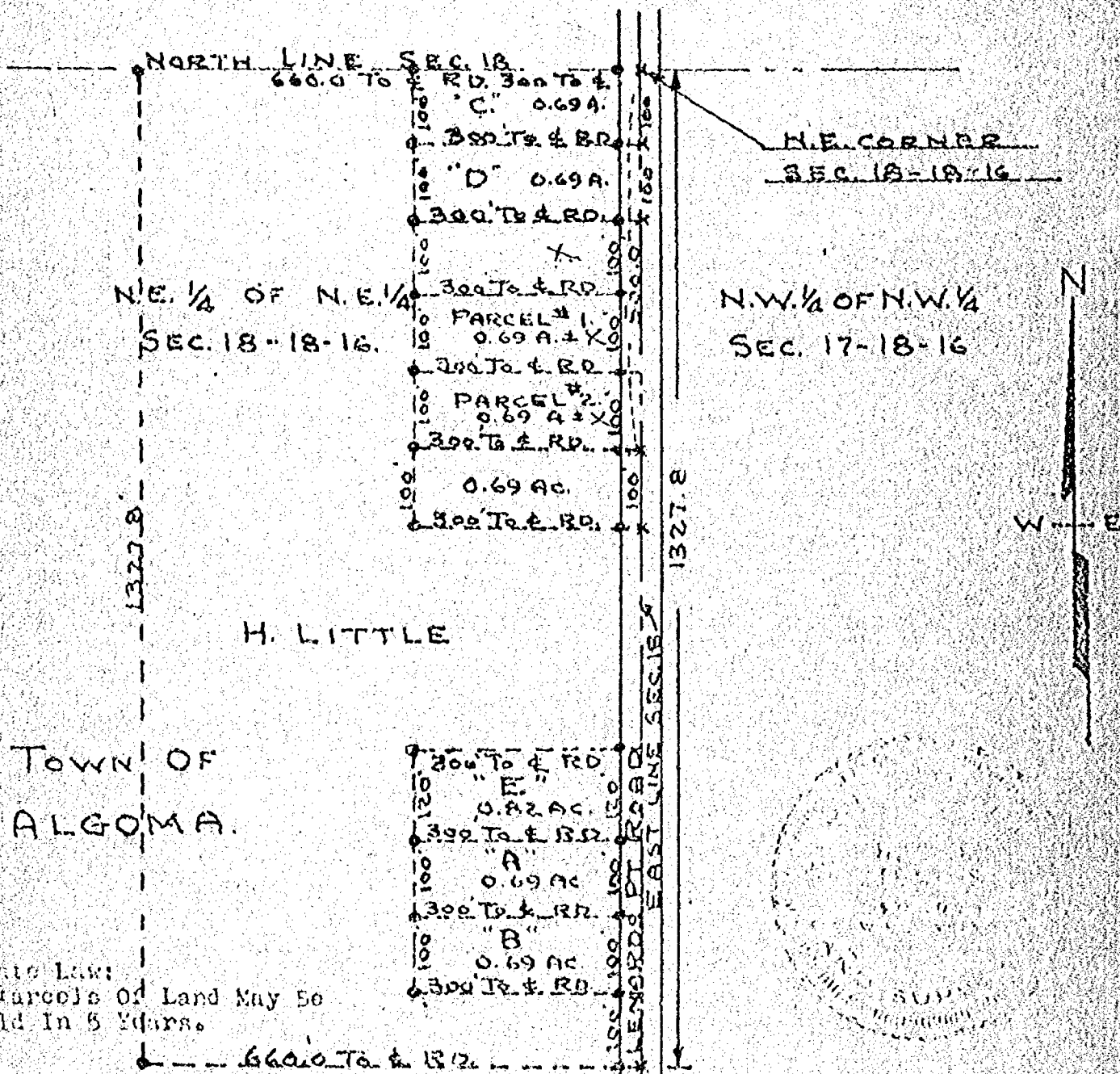

State Law:
4 parcels of Land May Be
Sold In 5 Years.

06620

11 4 0001

Iron Stake Short 100 ft.

REV. APRIL 18, 1964.
REV. APRIL 30, 1966

SHIRLEY A. FLETCHER CO
ON TOWN, WIS.

W. J. STANLEY - COUNTY SURVEYOR
Sept. 17, 1961

REV. JULY 13, 1962.
REV. AUG 9, 1966

Survey & Platting Co.
Oshkosh, Wis.
T.E. Stearns - Reg. Surveyor

April 30, 1966

Survey For H. Little

Description For Parcel # 1

That Part Of The N.E.1/4 Of The N.E.1/4 Of Sec. 18-18-16, Town Of Algoma, Winnebago County, Wis. Described As Follows: The South 100.0 ft. Of The North 400.0 ft., Of The East 300.0 ft. Of The N.E.1/4 Of The N.E.1/4 Of Sec. 18-18-16. Said Parcel Contains 0.69 Acres More Or Less.

Description For Parcel # 2

That Part Of The N.E.1/4 Of The N.E.1/4 Of Sec. 18-18-16, Town Of Algoma, Winnebago County, Wis. Described As Follows: The South 100.0 ft. Of The North 500.0 ft. Of The East 300.0 ft. Of The N.E.1/4 Of The N.E.1/4 Of Sec. 18-18-16. Said Parcel Contains 0.69 Acres More Or Less.

Register's Office
Winnebago County, Wis. *26*
Received for record this *16*
day of *May* A.D. 19*66*
at *10:02* o'clock *A.M.* and
recorded in Vol. *101* of *177*
on page *11*
W. L. Stearns
Register of Deeds

150
151

358364

18-16-18

STATE OF WISCONSIN)
WINNEBAGO COUNTY) ss

WINNEBAGO COUNTY CERTIFIED SURVEY MAP NO. 879

SURVEYOR'S CERTIFICATE:

I, Ronald A. Dercks, Wisconsin Registered Land Surveyor of Aero-Metric Engineering, Inc. certify that I have surveyed, divided and mapped under the direction of Lester Miller a part of the Southwest Quarter (SW $\frac{1}{4}$) of the Northeast Quarter (NE $\frac{1}{4}$) and the Southeast Quarter (SE $\frac{1}{4}$) of the Northwest Quarter (NW $\frac{1}{4}$) of Section Eighteen (18), Township Eighteen (18) North, Range Sixteen (16) East, Town of Algoma, Winnebago County, Wisconsin containing 4.15 Acres of land and being described by: Commencing at the center of said Section 18, and being the true point of beginning, thence N. 89°-39'-20" W. 50.93 feet along the South line of the NW $\frac{1}{4}$ of said Section 18, thence N. 00°-00'-08" E. 368.00 feet, thence S. 89°-39'-20" E. 491.74 feet along a line parallel to the South line of the NE $\frac{1}{4}$ of said Section 18, thence S. 00°-02'-20" E. 368.00 feet along a line parallel to the West line of the NE $\frac{1}{4}$ of said Section 18 to its intersection with the South line of the NE $\frac{1}{4}$ of said Section 18, thence N. 89°-39'-20" W. 441.07 feet along the South line of the NE $\frac{1}{4}$ of said Section 18 to the true point of beginning.

Together with an easement for the purpose of ingress and egress being 66 feet in width and lying immediately East of and adjacent to Lot 2 of this Certified Survey Map.

That such is a correct representation of all exterior boundaries of the land surveyed.
That I have fully complied with the provisions of Chapter 235.34 of the Wisconsin Statutes.

That I have fully complied with the provisions of Chapter 236.34 of the Wisconsin Statutes and the Land Subdivision Ordinance of Winnebago County in surveying and mapping the same.

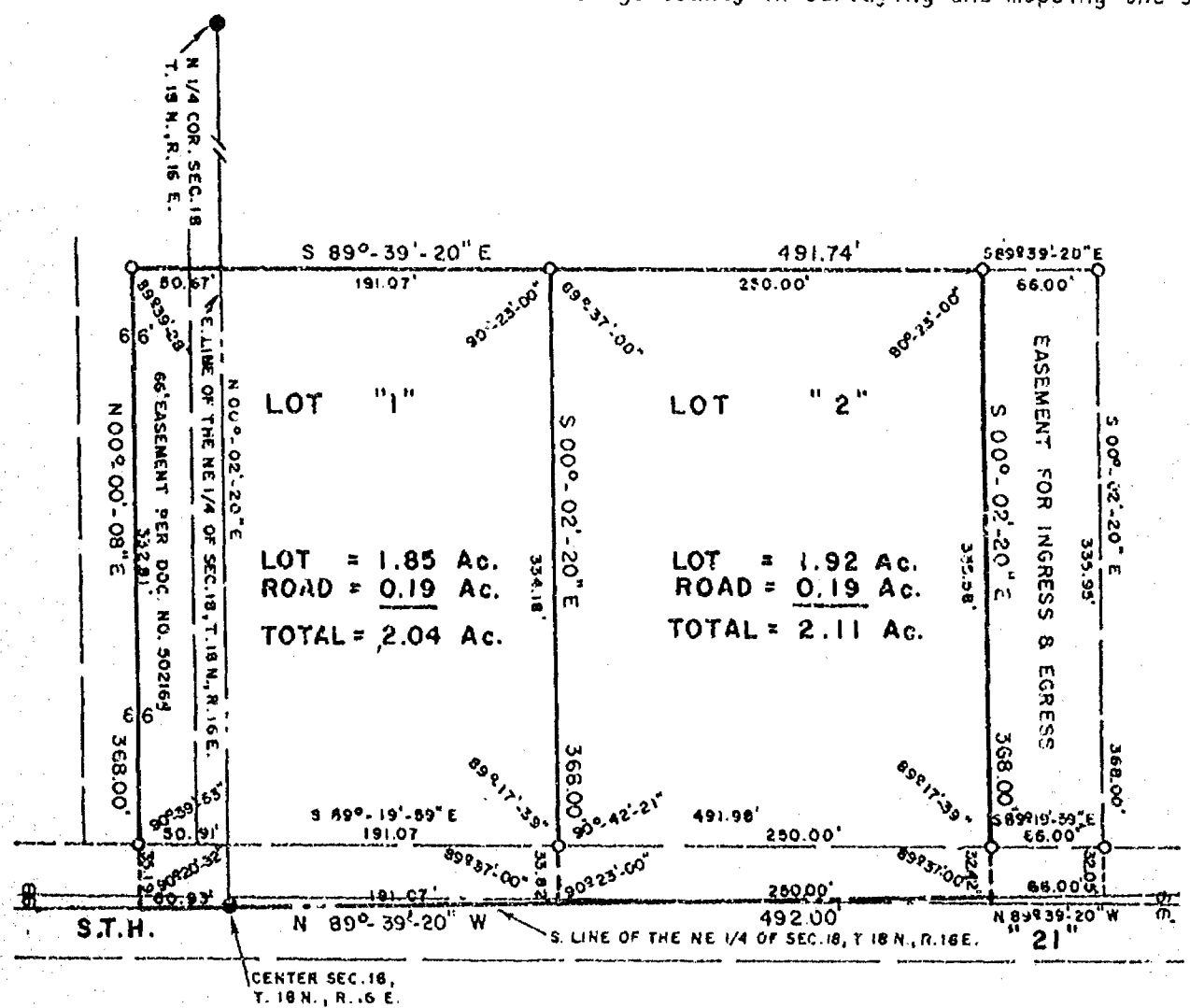

ALL BEARINGS REFERENCED TO THE W. LINE OF THE NE 1/4 OF SEC. 18, RECORDED TO BEAR N.00°-57'-20"W.

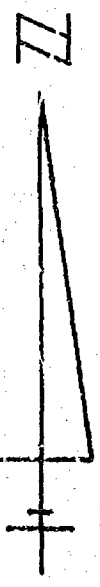

SCALE : 1" = 100'

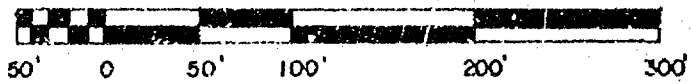

LEGEND

- O = 1"X24" IRON PIPE WEIGHING
1.68 LBS/LINEAL FOOT SET
● = BERNTSEN MONUMENT
SCALE : 1" = 100'
DATE : 4/14/81
NB.57 P.35 & 36

DATED THIS 15TH DAY OF April, 1981

Ronald A. Dercks

WISCONSIN REGISTERED LAND SURVEYOR S-1615
RONALD A. DERCKS

AERO-METRIC ENGINEERING INC.
1091 SOUTH WASHBURN STREET
OSHKOSH, WISCONSIN 54901

THIS INSTRUMENT DRAWN BY RONALD A. DERCKS S-1615

L-1004

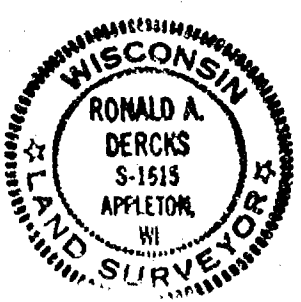

STATE OF WISCONSIN)
WINNEBAGO COUNTY) SS

Sheet 2 of 2

OWNER'S CERTIFICATE:

As owners, we hereby certify that we caused the land described on this Certified Survey Map to be surveyed, divided and mapped as represented on this map.

Dated this 16th day of APRIL, 1981

In the Presence of:

Lester I. Miller
Grace I. Miller

Lester I. Miller
Grace I. Miller

STATE OF WISCONSIN)
WINNEBAGO COUNTY) SS

Personally came before me this 16th day of APRIL, 1981, the above named Lester I. Miller and Grace I. Miller to me known to be the persons who executed the foregoing instrument and acknowledged the same.

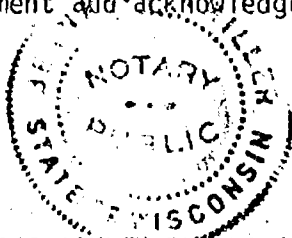

Bernward J. Miller
Notary Public, Winnebago County, Wisconsin
My Commission expires May 2, 1982

WINNEBAGO COUNTY PLANNING & ZONING COMMITTEE:

This Certified Survey Map of a part of the SW $\frac{1}{4}$ of the NE $\frac{1}{4}$ and the SE $\frac{1}{4}$ of the NW $\frac{1}{4}$ of Section 18, T.16... R.16E., Town of Algoma, Lester I. Miller and Grace I. Miller, owners, is hereby approved.

Date April 17, 1981

By: Robert M. Hunter *may*

Dated this 15th day of April, 1981

Ronald A. Dercks
Wisconsin Registered Land Surveyor S-1615
Ronald A. Dercks



562675

Register's Office

Winnebago County, Wis.

Received for record this 21st

day of April, A.D., 1981

at 4:16 o'clock P. M. and

recorded in Vol. 1 of CSM

on page 879

Margaret Adams
Register of Deeds

Bernie Miller

Pd
2 of

Handwritten:
 1151
 OK 7/14/78
 days

CERTIFIED SURVEY MAP NO. 3169

BEING ALL OF CERTIFIED SURVEY MAP NO. 326, RECORDED IN VOLUME 1 OF CERTIFIED SURVEY MAPS PAGE 326, DOCUMENT NO. 514846, LOCATED IN THE SE ¼ OF THE NW ¼ OF SECTION 18, T18N, R16E, TOWN OF ALGOMA, WINNEBAGO COUNTY, WISCONSIN.

NORTH IS REFERENCED TO THE EAST-WEST ¼ LINE OF SECTION 18, T18N, R16E, TOWN OF ALGOMA, WINNEBAGO COUNTY, WISCONSIN, WHICH BEARS 0°-10'-20" EAST OF NORTH AND IS ASSUMED TO BEAR N0°-10'-20"E.

ANGLES

- a = 90°-16'-50"
- b = 89°-43'-10"

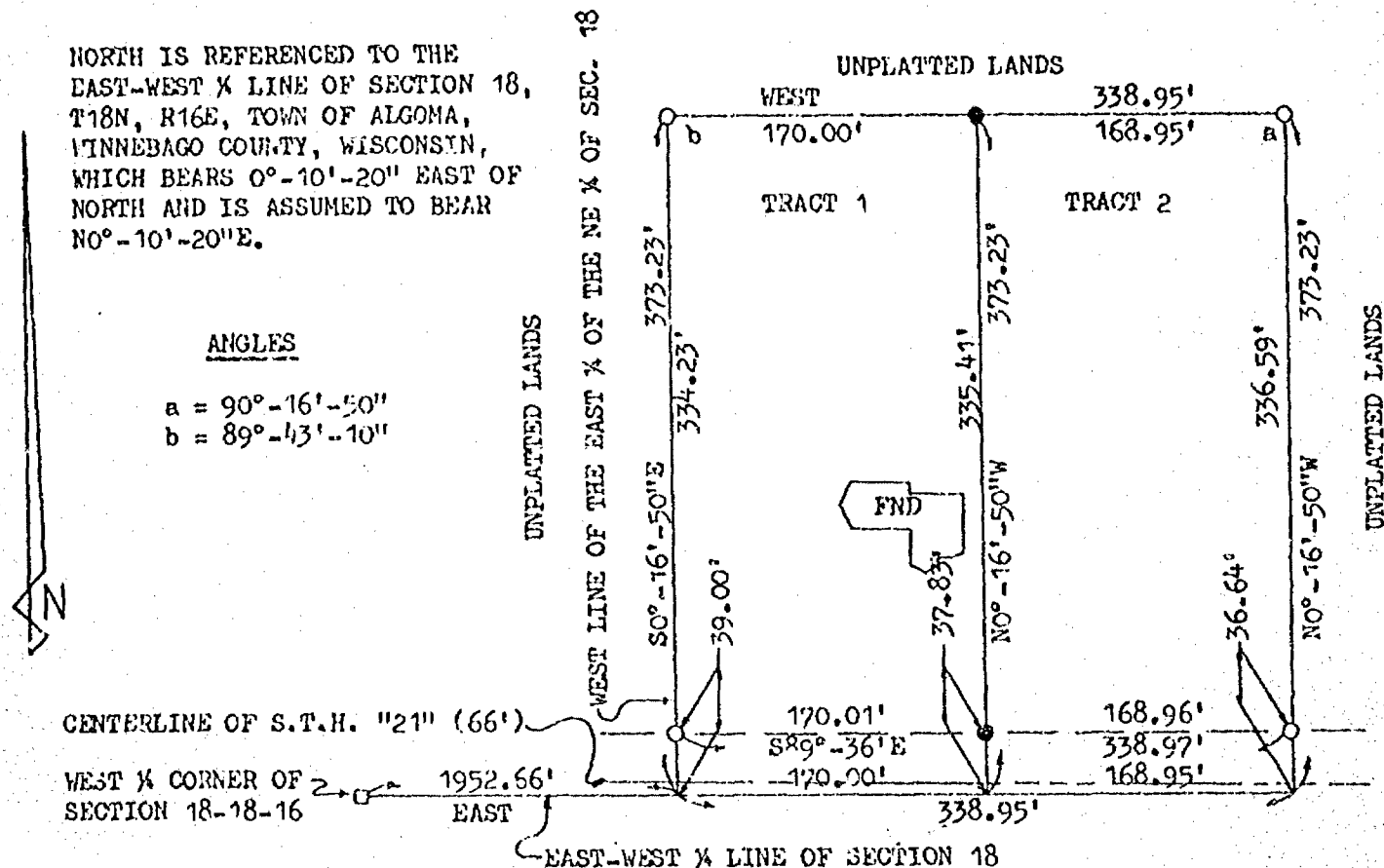

LEGEND

- = PK NAIL FOUND
- = 3/4" SOLID ROUND IRON ROD FOUND
- = 3/4" x 24" SOLID ROUND IRON ROD SET, 1.502 LBS. PER LINEAR FT.

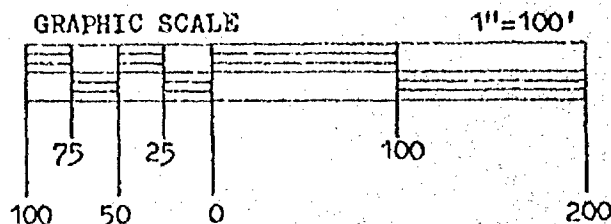

SURVEYOR'S CERTIFICATE:

I, THOMAS F. HALVERSON, REGISTERED WISCONSIN LAND SURVEYOR, CERTIFY THAT I HAVE SURVEYED, DIVIDED, AND MAPPED ALL OF CERTIFIED SURVEY MAP NO. 326, RECORDED IN VOLUME 1 OF CERTIFIED SURVEY MAPS PAGE 326, DOCUMENT NO. 514846, LOCATED IN THE SE ¼ OF THE NW ¼ OF SECTION 18, T18N, R16E, TOWN OF ALGOMA, WINNEBAGO COUNTY, WISCONSIN, BOUNDED AND DESCRIBED AS FOLLOWS: COMMENCING AT THE WEST ¼ CORNER OF SECTION 18; THENCE EAST, 1952.66 FEET ALONG THE EAST-WEST ¼ LINE OF SECTION 18 TO THE POINT OF BEGINNING; THENCE CONTINUING EAST, 338.95 FEET ALONG SAID EAST-WEST ¼ LINE; THENCE N0°-16'-50"W, 373.23 FEET; THENCE WEST, 338.95 FEET TO THE WEST LINE OF THE EAST ¼ OF THE NE ¼ OF SECTION 18; THENCE S80°-16'-50"E, 373.23 FEET ALONG SAID WEST LINE TO THE POINT OF BEGINNING. SAID PARCEL OF LAND CONTAINS 2.90 ACRES (2.61 ACRES EXCLUDING ROAD) MORE OR LESS. SUBJECT TO ALL EASEMENTS AND RESTRICTIONS OF RECORD. RESERVING THAT PART PRESENTLY USED FOR ROAD PURPOSES.

THAT I HAVE MADE SUCH SURVEY AND LAND DIVISION UNDER THE DIRECTION OF ROGER MATHWIG, 18 SUNRISE COURT, APPLETON, WISCONSIN 54911.

THAT THIS MAP IS A CORRECT REPRESENTATION OF THE EXTERIOR BOUNDARIES OF THE LAND SURVEYED AND THE MAP MADE THEREOF.

THAT I HAVE FULLY COMPLIED WITH THE PROVISIONS OF CHAPTER 236 OF THE WISCONSIN STATUTES AND THE WINNEBAGO COUNTY SUBDIVISION ORDINANCE.

CAROW LAND SURVEYING CO., INC.
 604 N. RICHMOND ST.
 APPLETON, WI. 54911
 A-5749-1-78

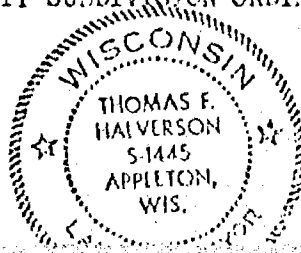

Handwritten signature: Thomas F. Halverson
 THOMAS F. HALVERSON, REG-1445
 6/22/78 hf-bd BAD

CERTIFIED SURVEY MAP NO. 369

OWNER'S CERTIFICATE:

AS OWNER I HEREBY CERTIFY THAT I CAUSED THE PROPERTY DESCRIBED TO BE SURVEYED, DIVIDED, AND MAPPED AS REPRESENTED ON THIS MAP. I ALSO CERTIFY THAT THIS MAP IS REQUIRED BY S. 236.10 OR S. 236.12 OF THE WISCONSIN STATUTES TO BE SUBMITTED TO THE FOLLOWING FOR APPROVAL: WINNEBAGO COUNTY PLANNING AND ZONING COMMITTEE.

WITNESS THE HAND AND SEAL OF SAID OWNER THIS 29th DAY OF June, 1978.

[Signature]
OWNER

[Signature]
WITNESS

PURSUANT TO THE WINNEBAGO COUNTY SUBDIVISION ORDINANCE, ALL REQUIREMENTS FOR APPROVAL HAVE BEEN FULFILLED. THIS CERTIFIED SURVEY MAP WAS APPROVED AND ACCEPTED ON THE 6 DAY OF July, 1978.

[Signature]
CHAIRMAN, WINNEBAGO COUNTY
PLANNING AND ZONING COMMITTEE.

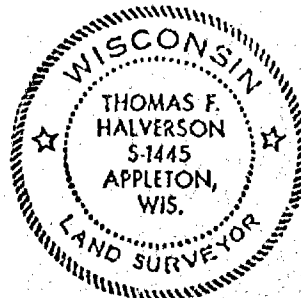

[Signature] 6-22-78
THOMAS F. HALVERSON, RLS-1445
6/22/78 bf-bd BAD
CAROW LAND SURVEYING CO., INC.
604 N. RICHMOND ST.
APPLETON, WI. 54911
A-5749-1-78

Register's Office
Winnebago County, Wis.
Received for record this 7th
day of July, A.D. 1978
at 10:42 o'clock A.M. and
recorded in Vol. 1... of Survey Map
on page 369.
[Signature]
Register of Deeds

O.S. & L.
Pd
200

518651

CERTIFIED SURVEY MAP NO. 326

BEING PART OF THE SE ¼ OF THE NW ¼ OF SECTION 18, T18N, R16E, TOWN OF ALGOMA, WINNEBAGO COUNTY, WISCONSIN.

NORTH IS REFERENCED TO THE WEST
LINE OF THE NW ¼ OF SECTION 18,
T18N, R16E, TOWN OF ALGOMA,
WINNEBAGO COUNTY, WISCONSIN
WHICH BEARS 0°-10'-20" EAST OF
NORTH AND IS ASSUMED TO BEAR
N0°-10'-20"E.

LEGEND

- = PK NAIL FOUND
• = 3/4" x 24" SOLID ROUND IRON
ROD SET, 1.502 LBS. PER LIN FT.

ANGLES

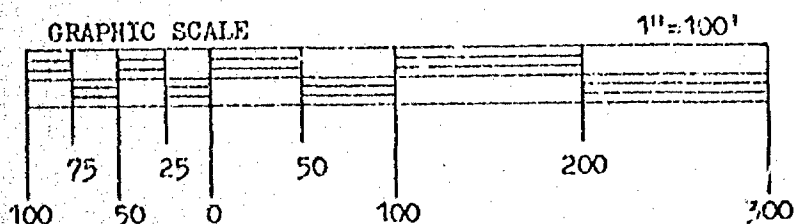
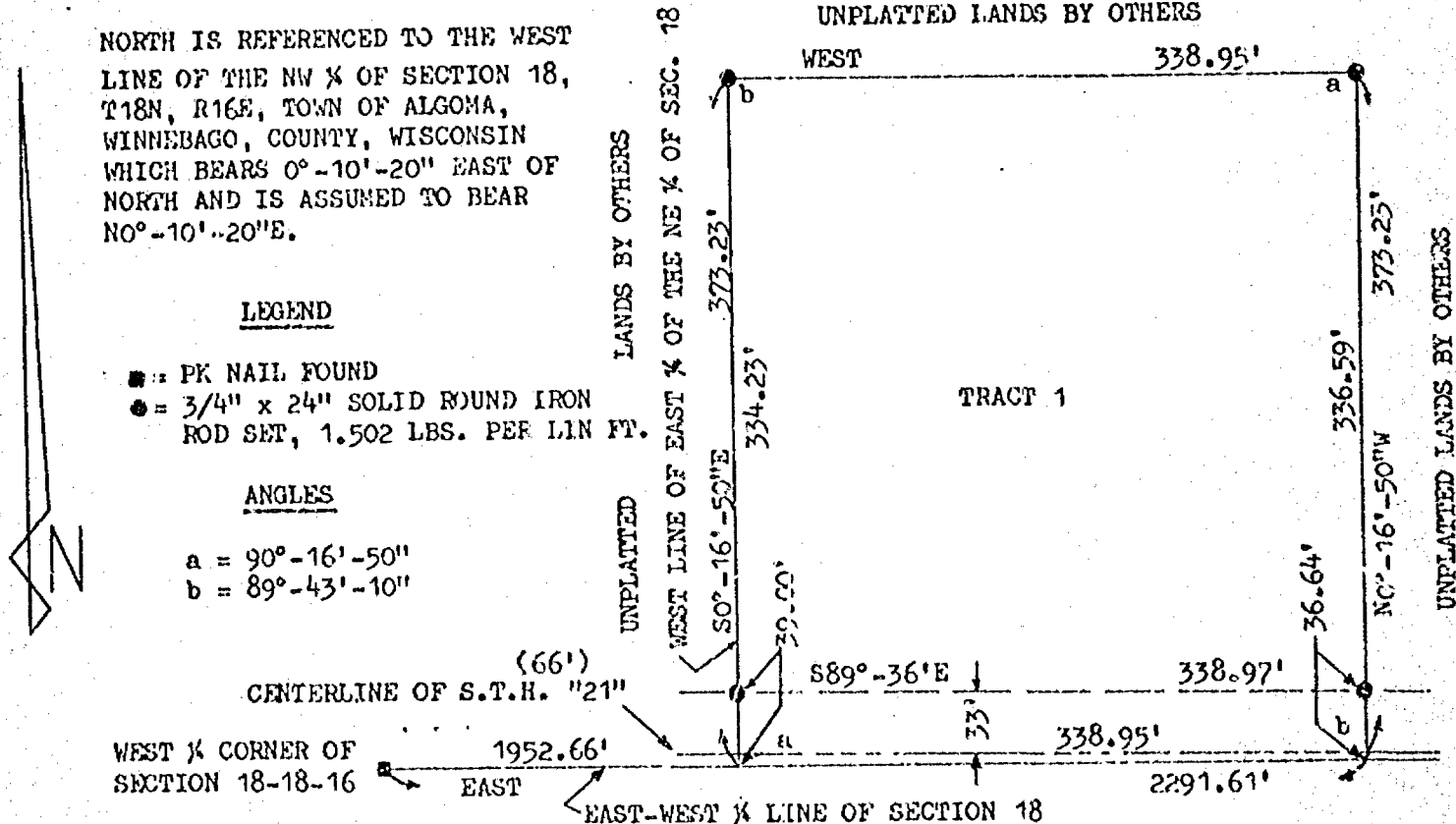
$$\begin{aligned} a &= 90^\circ - 16' - 50'' \\ b &= 89^\circ - 43' - 10'' \end{aligned}$$

SURVEYOR'S CERTIFICATE:

I, ROBERT F. REIDER, REGISTERED WISCONSIN LAND SURVEYOR, CERTIFY THAT I HAVE SURVEYED, DIVIDED, AND MAPPED PART OF THE SE ¼ OF THE NW ¼ OF SECTION 18, T18N, R16E, TOWN OF ALGOMA, WINNEBAGO COUNTY, WISCONSIN, BOUNDED AND DESCRIBED AS FOLLOWS: COMMENCING AT THE WEST ¼ CORNER OF SECTION 18; THENCE EAST, 1952.66 FEET ALONG THE EAST-WEST ¼ LINE OF SECTION 18 TO THE POINT OF BEGINNING; THENCE CONTINUING EAST, 338.95 FEET ALONG SAID EAST-WEST ¼ LINE; THENCE N0°-16'-50"W, 373.23 FEET; THENCE WEST, 338.95 FEET; THENCE S0°-16'-50"E, 373.23 FEET TO THE POINT OF BEGINNING. SAID PARCEL OF LAND CONTAINS 2.90 ACRES (2.61 ACRES EXCLUDING ROAD) MORE OR LESS. SUBJECT TO ALL EASEMENTS AND RESTRICTIONS OF RECORD. RESERVING THAT PART PRESENTLY USED FOR ROAD PURPOSES.

THAT I HAVE MADE SUCH SURVEY AND LAND DIVISION UNDER THE DIRECTION OF ROGER MATHWIG,
18 SUNRISE COURT, APPLETON, WI. 54911.

THAT THIS MAP IS A CORRECT REPRESENTATION OF THE EXTERIOR BOUNDARIES OF THE LAND SURVEYED AND THE MAP MADE THEREOF.

THAT I HAVE FULLY COMPLIED WITH THE PROVISIONS OF CHAPTER 236 OF THE WISCONSIN STATUTES AND THE WINNEBAGO COUNTY SUBDIVISION ORDINANCE.

CAROW LAND SURVEYING CO., INC.
604 N. RICHMOND ST.
APPLETON, WI. 54911
A-5749-73

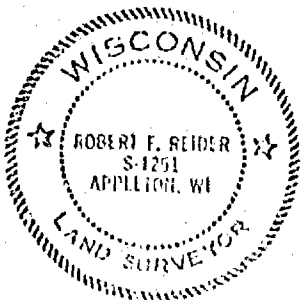

Robert F. Reider 4-27-78
ROBERT F. REIDER, RLS-1251
4/26/78 rr-bf BAD

CERTIFIED SURVEY MAP NO. 326

OWNER'S CERTIFICATE:

AS OWNER I HEREBY CERTIFY THAT I CAUSED THE PROPERTY DESCRIBED TO BE SURVEYED, DIVIDED, AND MAPPED AS REPRESENTED ON THIS MAP. I ALSO CERTIFY THAT THIS MAP IS REQUIRED BY S.236.10 OR S.236.12 OF THE WISCONSIN STATUTES TO BE SUBMITTED TO THE FOLLOWING FOR APPROVAL OR OBJECTION: WINNEBAGO COUNTY PLANNING AND ZONING COMMITTEE.

WITNESS THE HAND AND SEAL OF SAID OWNER THIS 1st DAY OF MAY, 1978.

Roger Mathew
OWNER

James W. Rich
WITNESS

Lester L. Miller
Grace L. Miller

PURSUANT TO THE WINNEBAGO COUNTY SUBDIVISION ORDINANCE, ALL REQUIREMENTS FOR APPROVAL HAVE BEEN FULFILLED. THIS CERTIFIED SURVEY MAP WAS APPROVED AND ACCEPTED ON THE 4 DAY OF MAY, 1978.

Robert M. Hunter
CHAIRMAN, WINNEBAGO COUNTY
PLANNING AND ZONING COMMITTEE.

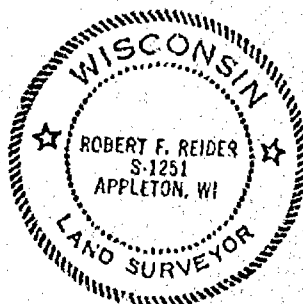

Robert F. Reider 4-27-78
ROBERT F. REIDER, RLS-1251
4/26/78 rr-bf BAD
CAROW LAND SURVEYING CO., INC.
604 N. RICHMOND ST.
APPLETON, WI. 54911
A-5749-78

Register of Deeds
Winnebago County, Wis.
Received for record \$44.75
Day of May 23, 1978
at 11:08 o'clock P.M. and
recorded in Vol. 1 of SM
at page 326
514846
5/18
REGISTER OF DEEDS
Robert M. Hunter

Amund. Sm 1-369 #518651
7-1-78

514846

CERTIFIED SURVEY MAP NO. 200

BEING PART OF THE SW ¼ OF THE NE ¼ OF SECTION 18, T18N, R16E, TOWN OF ALGOMA,
WINNEBAGO COUNTY, WISCONSIN.

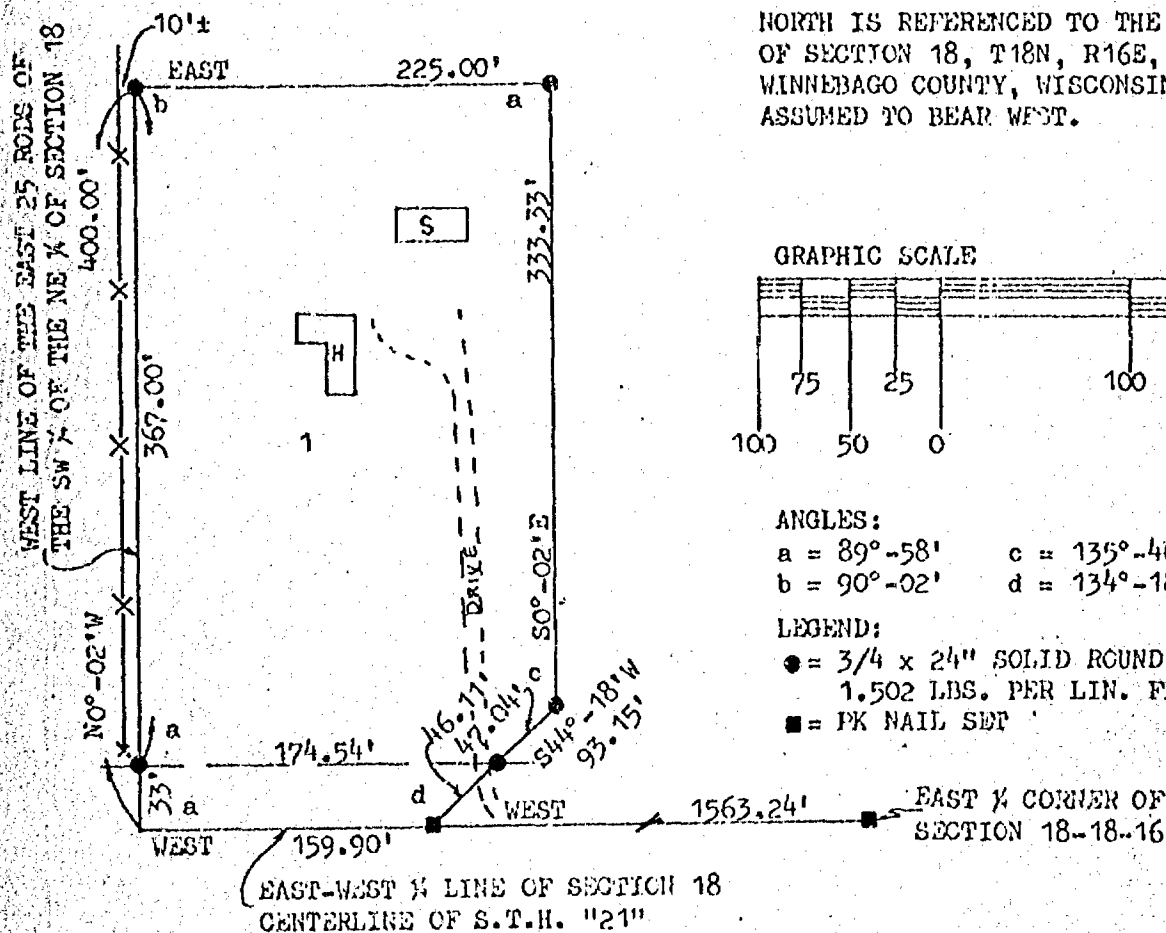

SURVEYOR'S CERTIFICATE:

I, ROBERT F. REIDER, REGISTERED WISCONSIN LAND SURVEYOR, CERTIFY THAT I HAVE SURVEYED, DIVIDED AND MAPPED PART OF THE SW ¼ OF THE NE ¼ OF SECTION 18, T18N, R16E, TOWN OF ALGOMA, WINNEBAGO COUNTY, WISCONSIN, BOUNDED AND DESCRIBED AS FOLLOWS: COMMENCING AT THE EAST ½ CORNER OF SECTION 18; THENCE WEST, 1563.24 FEET ALONG THE EAST-WEST ½ LINE OF SECTION 18 TO THE POINT OF BEGINNING; THENCE CONTINUING WEST, 159.90 FEET ALONG SAID EAST-WEST ½ LINE TO THE WEST LINE OF THE EAST 25 RODS OF THE SW ¼ OF THE NE ¼ OF SECTION 18; THENCE NO°-02'W, 400.00 FEET ALONG SAID WEST LINE; THENCE EAST, 225.00 FEET; THENCE 50°-02'E, 333.33 FEET; THENCE 544°-18'W, 93.15 FEET TO THE POINT OF BEGINNING. SAID PARCEL OF LAND CONTAINING 2.02 ACRES OF LAND MORE OR LESS. SUBJECT TO ALL EASEMENTS AND RESTRICTIONS OF RECORD. RESERVING THAT PART PRESENTLY USED FOR ROAD PURPOSES.

THAT I HAVE MADE SUCH SURVEY AND LAND DIVISION UNDER THE DIRECTION OF HAROLD BARTER, 1ST TRUST REALTY, OSHKOSH, WISCONSIN.

THAT THIS MAP IS A CORRECT REPRESENTATION OF THE EXTERIOR BOUNDARIES OF THE LAND SURVEYED AND THE MAP MADE THEREOF.

THAT I HAVE FULLY COMPLIED WITH THE PROVISIONS OF CHAPTER 236 OF THE WISCONSIN STATUTES AND THE CERTIFIED SURVEY MAP ORDINANCE OF WINNEBAGO COUNTY.

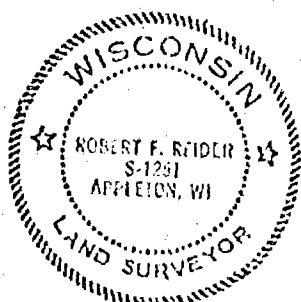

Robert F. Reider 7-13-77
ROBERT F. REIDER, RLS - 1251, DATED
CAROW LAND SURVEYING CO., INC.
604 N. RICHMOND ST.
APPLETON, WISCONSIN 54911
A-4794-77

CERTIFIED SURVEY MAP NO. _____

OWNER'S CERTIFICATE:

AS OWNERS, WE HEREBY CERTIFY THAT WE CAUSED THE PROPERTY DESCRIBED TO BE SURVEYED, DIVIDED AND MAPPED AS REPRESENTED ON THIS MAP. WE ALSO CERTIFY THAT THIS MAP IS REQUIRED BY S. 236.10 OR S. 236.12 OF THE WISCONSIN STATUTES TO BE SUBMITTED TO THE FOLLOWING FOR APPROVAL OR OBJECTION: WINNEBAGO COUNTY PLANNING AND ZONING COMMITTEE.

WITNESS THE HAND AND SEAL OF SAID OWNERS THIS 1 DAY OF August, 1977.

IN THE PRESENCE OF:

RASMUSSEN'S APPLE ACRES, INC., Owner

Harold J. Rasmussen
Harold J. Rasmussen, Owner

By Jack L. Rasmussen
OWNER Richard L. Rasmussen, President
JACK L. RASMUSSEN

Charles E. Rasmussen
Charles E. Rasmussen, Owner

By Richard A. Rasmussen
WITNESS Richard A. Rasmussen, Secretary

Charles E. Rasmussen
WITNESS

PURSUANT TO THE WINNEBAGO COUNTY CERTIFIED SURVEY MAP ORDINANCE ALL REQUIREMENTS FOR APPROVAL HAVE BEEN FULFILLED. THIS CERTIFIED SURVEY MAP WAS APPROVED AND ACCEPTED THE 1 DAY OF AUGUST, 1977.

Robert M. Hunter PRB
CHAIRMAN, WINNEBAGO COUNTY
PLANNING AND ZONING COMMITTEE

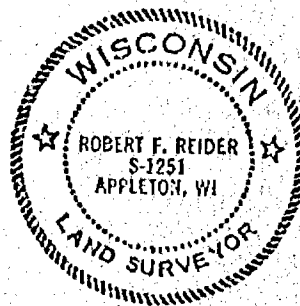

Robert F. Reider 7-19-77
ROBERT F. REIDER, RLS-1251, DATED
CAROW LAND SURVEYING CO., INC.
604 N. RICHMOND ST.
APPLETON, WISCONSIN 54911
A-4794-77

Survey For Ray Gabrielski:

Description:

That Part Of Sec. 18-18-16, Town Of Algoma, Winnebago County, Wis.
Described As Follows: That Part Of The N.E. 1/4 Of The N.E. 1/4 Of
Sec. 18-18-16 Described As Follows: The South 100.0 ft. Of The
North 600.0 ft. Of The East 300.0 ft. Of The N.E. 1/4 Of The N.E. 1/4
Of Sec. 18-18-16, Said Parcel Contains 0.69 Ac. More Or Less.

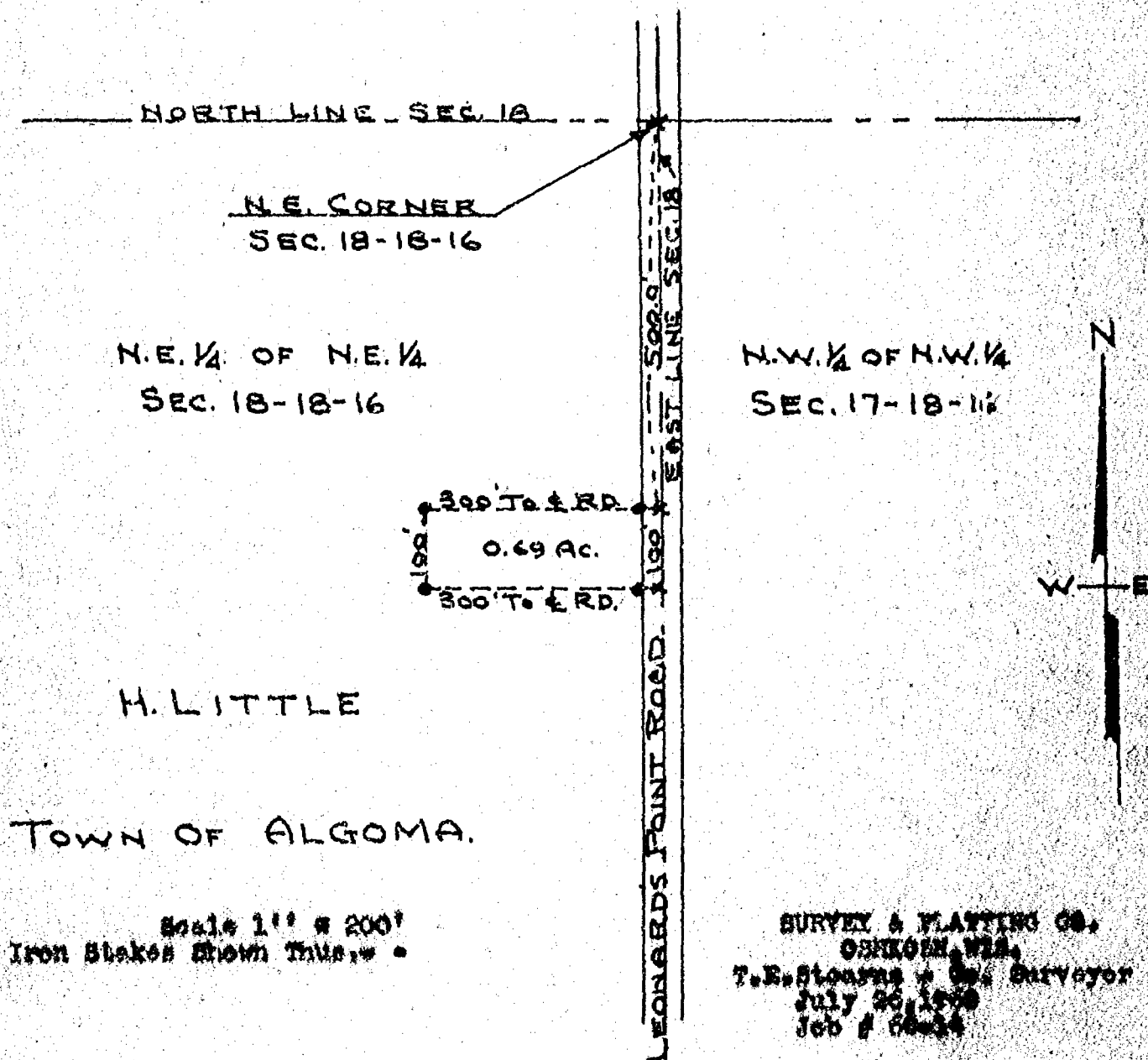

Survey For Dean Grant Atty:

Description For Parcel # 1
That Part Of The N.E.1/4 Of The S.E.1/4 Of Sec. 18-18-16, Town Of Algoma,
Winnebago County, Wis. Bounded And Described As Follows:
The East 400.0 ft. Of The North 359.7 ft. Of The N.E.1/4 Of The S.E.1/4 Of
Sec. 18-18-16. Said Parcel Contains 3.30 Acres More Or Less, Except That
Portion Used For Highway Purposes.

Parcel #1 Contains 3.0 Acres More Or Less In The Clear.

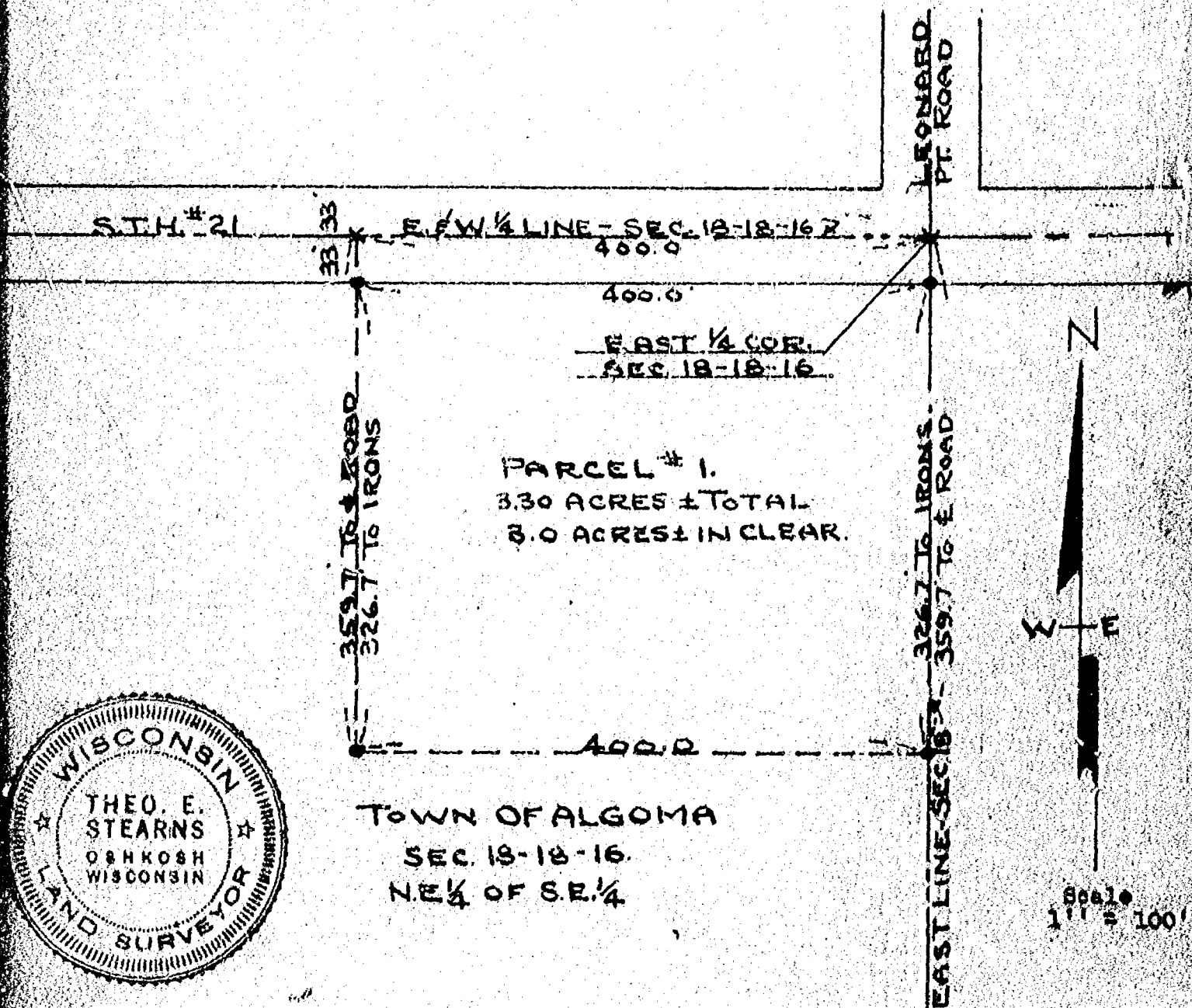

Iron Stakes Shown Thus - •

Survey & Platting Co.
Oshkosh, Wis.
T.E. Stearns - Reg. Surveyor
June 9, 1973

5

Survey & Platting Co.
Oshkosh, Wis.
T.E. Stearns - Reg. Surveyor

July 19, 1962

Survey For H. Little:

Description For Parcel 'A'

That Part Of Sec. 18-18-16, Town Of Algoma, Winnebago County, Wis.
Described As Follows:
That Part Of The N.E.1/4 Of The N.E.1/4 Of Sec. 18-18-16 Described
As Follows: The South 100.0 ft. Of The North 1127.8 ft. Of The East
300.0 ft. Of The N.E.1/4 Of The N.E.1/4 Of Sec. 18-18-16. Said
Parcel Contains 0.69 Acres More Or Less.

Description For Parcel 'B'

(Same Heading As For Parcel 'A')
That Part Of The N.E.1/4 Of The N.E.1/4 Of Sec. 18-18-16 Described
As Follows: The South 100.0 ft. Of The North 1227.8 ft. Of The East
300.0 ft. Of The N.E.1/4 Of The N.E.1/4 Of Sec. 18-18-16. Said
Parcel Contains 0.69 Acres More Or Less.

Rev. Aug. 9, 1962

Description For Parcel 'C'

That Part Of Sec. 18-18-16, Town Of Algoma, Winnebago County, Wis.
Described As Follows:
That Part Of The N.E.1/4 Of The N.E.1/4 Of Sec. 18-18-16 Described As
Follows: The North 100.0 ft. Of The East 300.0 ft. Of The N.E.1/4
Of The N.E.1/4 Of Sec. 18-18-16. Said Parcel Contains 0.69 Acres More
Or Less.

Description For Parcel 'D'

That Part Of Sec. 18-18-16, Town Of Algoma, Winnebago County, Wis.
Described As Follows:
That Part Of The N.E.1/4 Of The N.E.1/4 Of Sec. 18-18-16 Described As
Follows: The South 100.0 ft. Of The North 200.0 ft. Of The East 300.0 ft.
Of The N.E.1/4 Of The N.E.1/4 Of Sec. 18-18-16. Said Parcel Contains
0.69 Acres More Or Less.

Rev. April 15, 1964

Description For Parcel 'E'

That Part Of Sec. 18-18-16, Town Of Algoma, Winnebago County, Wis.
Described As Follows:
That Part Of The N.E.1/4 Of The N.E.1/4 Of Sec. 18-18-16 Described As
Follows: The South 120.0 ft. Of The North 1027.8 ft. Of The East 300.0 ft.
Of The N.E.1/4 Of The N.E.1/4 Of Sec. 18-18-16. Said Parcel Contains
0.82 Acres More Or Less.

(52)

Survey & Platting Co.
Oshkosh, Wis.
T.E. Stearns - Reg. Surveyor

April 30, 1966

Survey For H. Little

Description For Parcel # 1

That Part Of The N.E.1/4 Of The N.E.1/4 Of Sec. 18-18-16, Town Of Algoma, Winnebago County, Wis. Described As Follows: The South 100.0 ft. Of The North 400.0 ft., Of The East 300.0 ft. Of The N.E.1/4 Of The N.E.1/4 Of Sec. 18-18-16. Said Parcel Contains 0.69 Acres More Or Less.

Description For Parcel # 2

That Part Of The N.E.1/4 Of The N.E.1/4 Of Sec. 18-18-16, Town Of Algoma, Winnebago County, Wis. Described As Follows: The South 100.0 ft. Of The North 500.0 ft. Of The East 300.0 ft. Of The N.E.1/4 Of The N.E.1/4 Of Sec. 18-18-16. Said Parcel Contains 0.69 Acres More Or Less.

4

Descriptions:

That Part Of Sec. 18-18-16, Town Of Algoma, Winnebago County, Wis. Described As Follows: That Part Of The N.E.1/4 Of The N.E.1/4 Of Sec.18-18-16 Described As Follows: All Of The North 1327.8 ft. Of The East 660.0 ft. Of The N.E.1/4 Of The N.E.1/4 Of Sec.18-18-16, Except The South 100.0 ft. Of The North 600.0 ft. Of The East 300.0 ft. Of The N.E.1/4 Of The N.E.1/4 Of Sec.18-18-16, Said Parcel Contains 20.15 Acres More Or Less.

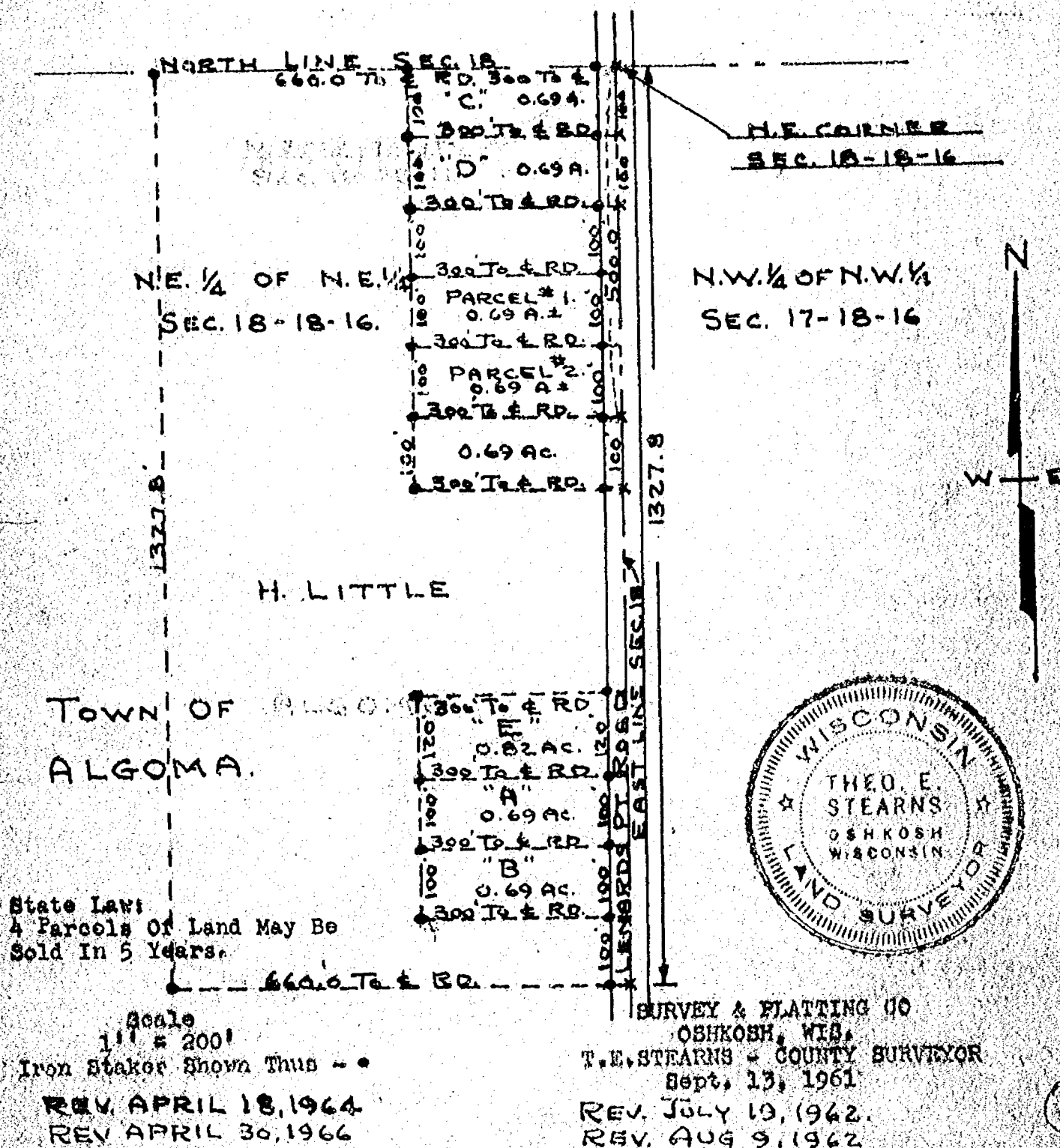

NO. 2425

SHEET 1 OF 3

○ DENOTES 3/4" DIAMETER IRON ROD, 24" LONG, WEIGHING NOT LESS THAN 1.50 LBS PER LINEAL FOOT SET.

• DENOTES MONUMENTATION FOUND AS SHOWN.

DISTANCES ARE MEASURED TO THE NEAREST HUNDREDTH OF A FOOT.

BEARINGS ARE REFERENCED TO THE SOUTH LINE OF THE N.E. 1/4 OF SECTION 18, WHICH HAS AN ASSUMED BEARING OF NORTH 89°39'24" WEST.

() DENOTES RECORDED DIMENSION WHERE DIFFERENT FROM ACTUAL MEASUREMENT.

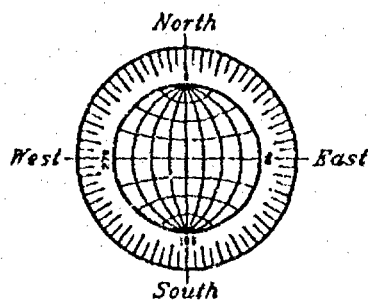
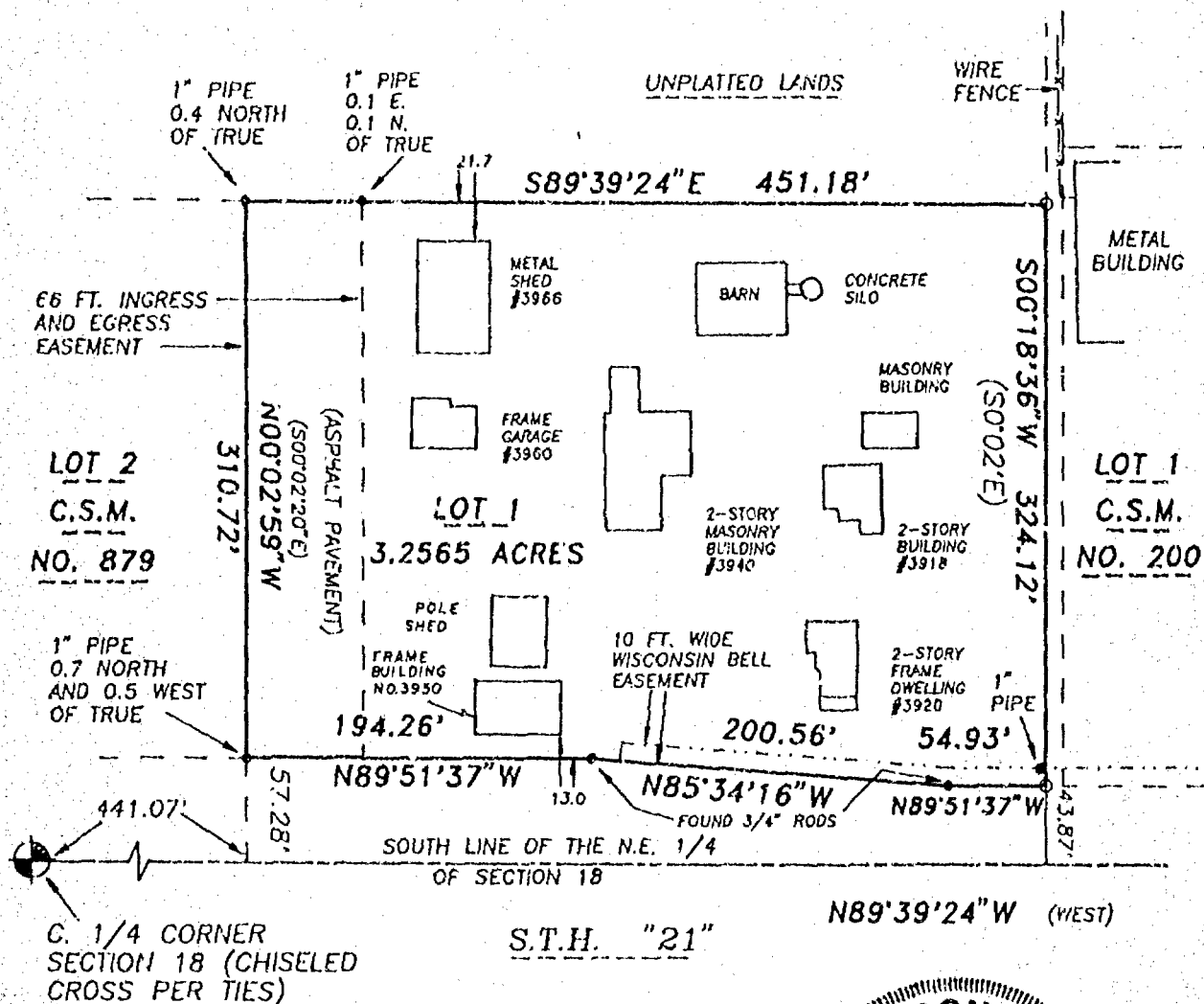

SCALE: 1" = 100'

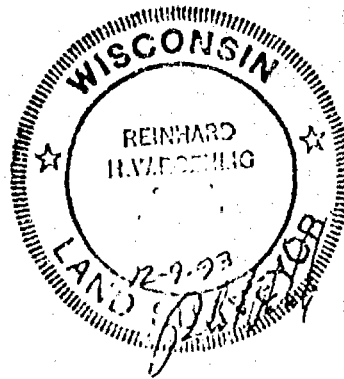
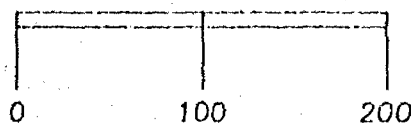

DECEMBER 9, 1993

ROEHLIG

LAND SURVEYING
&
CONSULTING LTD.

417 North Sawyer Street * Oshkosh WI * 54901
(414) 233-2884



Stock No. 26273

NO. 2425

SHEET 2 OF 3

CERTIFIED SURVEY MAP NO. _____

PART OF THE S.W. 1/4 OF THE N.E. 1/4 OF SECTION 18, T18N, R16E,
TOWN OF ALGOMA, WINNEBAGO COUNTY, WISCONSIN.

SURVEYOR'S CERTIFICATE
STATE OF WISCONSIN)
:SS
WINNEBAGO COUNTY)

I, REINHARD ROEHLIG, Wisconsin Registered Land Surveyor do hereby
certify;

THAT I have surveyed, divided and mapped a part of the S.W. 1/4 of
the N.E. 1/4 of Section 18, T18N, R16E, in the Town of Algoma,
Winnebago County, Wisconsin which is bounded and described as
follows;

COMMENCING AT THE CENTER 1/4 CORNER OF SECTION 18, THENCE SOUTH
89°39'24" EAST ALONG THE SOUTH LINE OF THE N.E. 1/4 OF SAID SECTION
441.07 FT., THENCE NORTH 00°02'59" WEST 57.28 FT. TO A POINT ON THE
NORTH LINE OF S.T.H. "21" AND THE POINT OF BEGINNING OF THE PARCEL
TO BE DESCRIBED, THENCE CONTINUING NORTH 00°02'59" WEST 310.72 FT.,
THENCE SOUTH 89°39'24" EAST 451.18 FT., THENCE SOUTH 00°18'36" WEST
324.12 FT. TO A POINT ON THE NORTH LINE OF S.T.H. "21", THENCE
NORTH 89°51'37" WEST ALONG SAID LINE 54.93 FT., THENCE NORTH
85°34'16" WEST ALONG SAID LINE 200.56 FT., THENCE NORTH 89°51'37"
WEST ALONG SAID LINE 194.26 FT. TO THE POINT OF BEGINNING. SAID
PARCEL IS SUBJECT TO ALL EXISTING EASEMENTS AND RESTRICTIONS OF
RECORD.

THAT I have made this survey by the direction of Robert Miller and
Richard Miller, Winnebago County, owners of said land.

THAT such map is a correct representation of all the exterior
boundaries of the land surveyed and the land division thereof made.

THAT I have fully complied with the provisions of Chapter 236 of
the Wisconsin Statutes and the Land Subdivision Ordinance of
Winnebago County.

12-7-93
Date

Reinhard Roehlig
Reinhard Roehlig, Registered
Wisconsin Land Surveyor S-1368

OWNERS CERTIFICATE

AS OWNERS, we hereby certify that we caused the land described on
this map to be surveyed, divided and mapped as represented on this
map in accordance with the Winnebago County Subdivision Ordinance.

WITNESS the hands and seals of said owners this ____ day
of _____, 1993

Robert Miller

Richard Miller

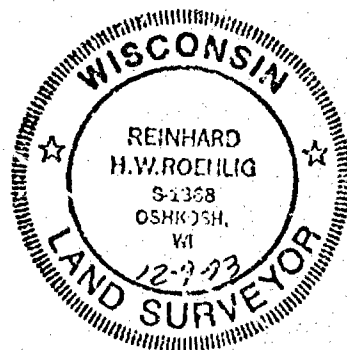



Stock No. 26273

NO. 2425

SHEET 3 OF 3

CERTIFIED SURVEY MAP NO. _____

PART OF THE S.W. 1/4 OF THE N.E. 1/4 OF SECTION 18, T18N, R16E,
TOWN OF ALGOMA, WINNEBAGO COUNTY, WISCONSIN.

STATE OF WISCONSIN)

:SS

WINNEBAGO COUNTY)

PERSONALLY came before me this _____ day of _____ 1993 the
aforementioned Robert Miller and Richard Miller, to me known to be
the persons who executed the foregoing instrument and acknowledged
the same.

My Commission Expires _____

Notary Public, Winnebago
County, State of Wisconsin

COUNTY TREASURER'S CERTIFICATE

I, _____, being the duly elected, qualified and
acting treasurer for Winnebago County, do hereby certify that in
accordance with the records in my office, there are no unpaid taxes
or delinquent special assessments as of _____ on any
land included in this Certified Survey Map.

Date _____ Treasurer _____

TOWN TREASURER'S CERTIFICATE

I, _____, being the duly elected, qualified and
acting treasurer for the Town of Algoma, do hereby certify that in
accordance with the records in my office, there are no unpaid taxes
or delinquent special assessments as of _____ on any
land included in this Certified Survey Map.

Date _____ Treasurer _____

WINNEBAGO COUNTY PLANNING COMMISSION CERTIFICATE
AND TOWN BOARD CERTIFICATE OF APPROVAL

This Certified Survey Map of part of the S.W. 1/4 of the N.E. 1/4
Section 18, T18N, R16E, Town of Algoma, Winnebago County,
Wisconsin, is hereby approved.

Date _____ Planning Commission Representative _____

Date _____ Town Board Representative _____

THIS DOCUMENT WAS DRAFTED BY
REINHARD ROEHLIG.

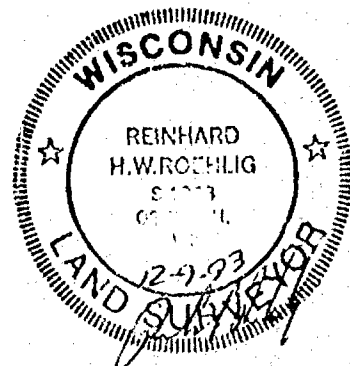

Stock No. 26273

NO. 2425

CERTIFIED SURVEY MAP NO. 2970SHEET 1 OF 3

PART OF THE S.W. 1/4 OF THE N.E. 1/4 OF SECTION 18, T18N, R16E, TOWN OF ALGOMA, WINNEBAGO COUNTY, WISCONSIN.

○ DENOTES 3/4" DIAMETER IRON ROD, 24" LONG, WEIGHING NOT LESS THAN 1.50 LBS PER LINEAL FOOT SET.

• DENOTES MONUMENTATION FOUND AS SHOWN.

DISTANCES ARE MEASURED TO THE NEAREST HUNDREDTH OF A FOOT.

BEARINGS ARE REFERENCED TO THE SOUTH LINE OF THE N.E. 1/4 OF SECTION 18, WHICH HAS AN ASSUMED BEARING OF NORTH 89°39'24" WEST.

() DENOTES RECORDED DIMENSION WHERE DIFFERENT FROM ACTUAL MEASUREMENT.

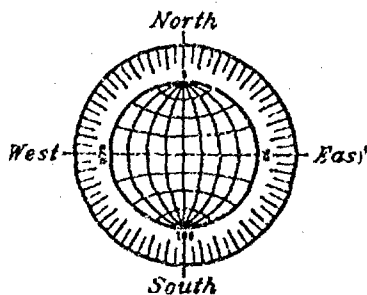
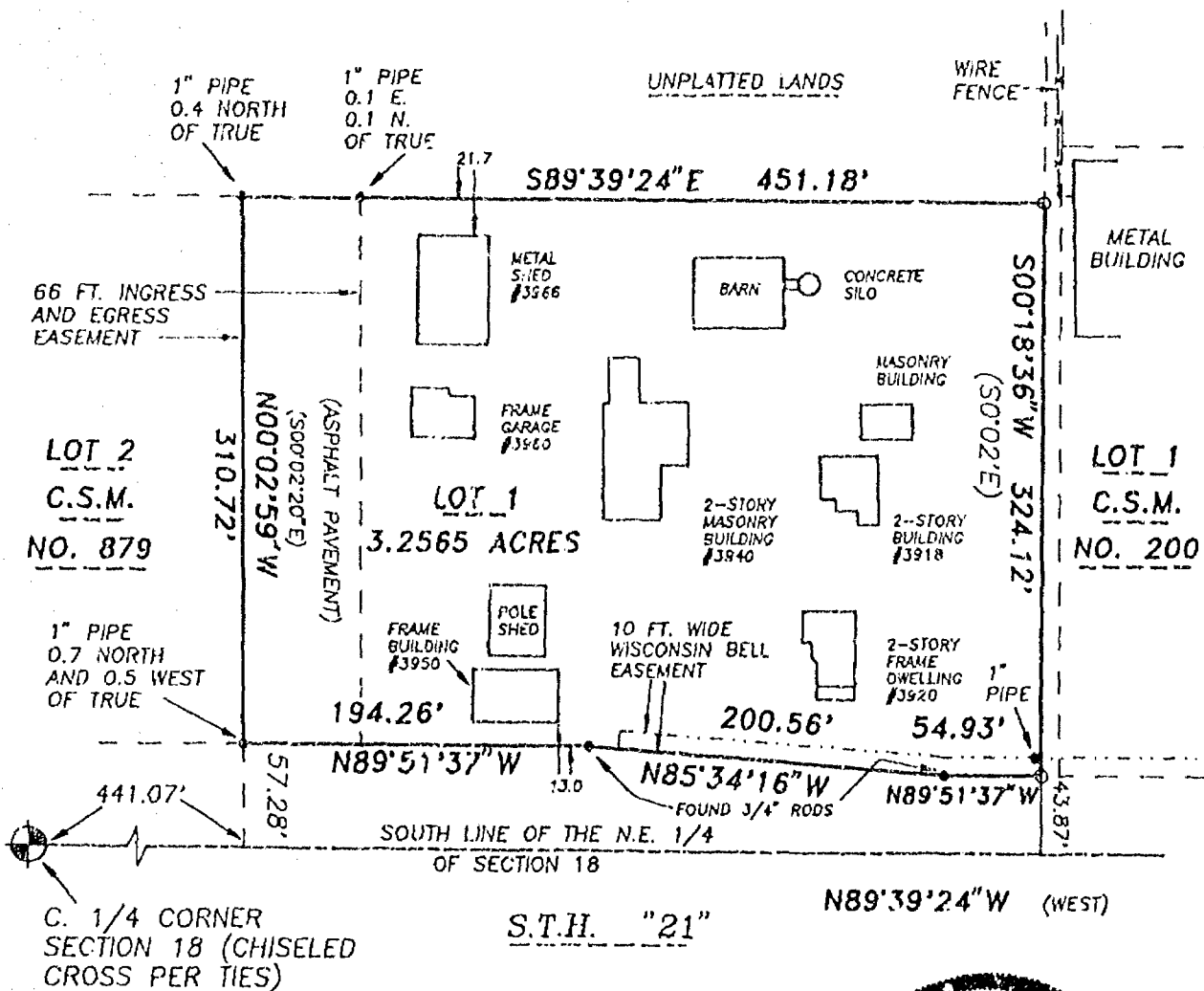

SCALE: 1" = 100'

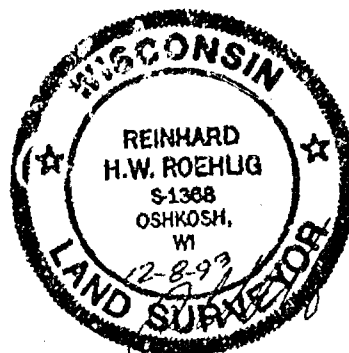
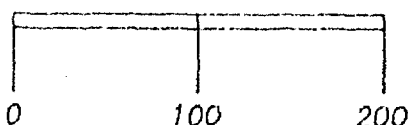

DECEMBER 8, 1993

ROEHLIG

LAND SURVEYING
&
CONSULTING LTD.

417 North Sawyer Street * Oshkosh WI * 54901
(414) 233-2884

NO. 2425

Stock No. 26373

NO. 2425

CERTIFIED SURVEY MAP NO. 2970SHEET 2 OF 3PART OF THE S.W. 1/4 OF THE N.E. 1/4 OF SECTION 18, T18N, R16E,
TOWN OF ALGOMA, WINNEBAGO COUNTY, WISCONSIN.

STATE OF WISCONSIN)

:SS

WINNEBAGO COUNTY)

PERSONALLY came before me this 30th day of June 1994 the
aforementioned Robert Miller and Richard Miller, to me known to be
the persons who executed foregoing instrument and acknowledged
the same.

Ray R. Y.
Notary Public, Winnebago
County, State of Wisconsin

My Commission Expires Permanent

COUNTY TREASURER'S CERTIFICATE

I, Ruth H. Bradley, being the duly elected, qualified and
acting treasurer for Winnebago County, do hereby certify that in
accordance with the records in my office, there are no unpaid taxes
or delinquent special assessments as of July 21, 1994 on any
land included in this Certified Survey Map.

Date 7/21/94Treasurer Ruth H. Bradley

TOWN TREASURER'S CERTIFICATE

I, JOEL C. Edson, being the duly elected, qualified and
acting treasurer for the Town of Algoma, do hereby certify that in
accordance with the records in my office, there are no unpaid taxes
or delinquent special assessments as of 7/21/94 on any
land included in this Certified Survey Map.

Date 7/21/94Treasurer Joel C. EdsonWINNEBAGO COUNTY PLANNING COMMISSION CERTIFICATE
AND TOWN BOARD CERTIFICATE OF APPROVAL

This Certified Survey Map of part of the S.W. 1/4 of the N.E. 1/4
Section 18, T18N, R16E, Town of Algoma, Winnebago County,
Wisconsin, is hereby approved.

Date July 29, 1994

Joanne M. Stewart
Planning Commission Representative

Date July 29, 1994

Janette Diakoff
Town Board Representative

THIS DOCUMENT WAS DRAFTED BY
REINHARD ROEHLIG.



Stock No. 26273

NO. 2425

CERTIFIED SURVEY MAP NO. 2970SHEET 3 OF 3

PART OF THE S.W. 1/4 OF THE N.E. 1/4 OF SECTION 18, T18N, R16E,
TOWN OF ALGOMA, WINNEBAGO COUNTY, WISCONSIN.

SURVEYOR'S CERTIFICATE
STATE OF WISCONSIN)

:SS

WINNEBAGO COUNTY)

I, REINHARD ROEHLIG, Wisconsin Registered Land Surveyor do hereby
certify;

THAT I have surveyed, divided and mapped a part of the S.W. 1/4 of
the N.E. 1/4 of Section 18, T18N, R16E, in the Town of Algoma,
Winnebago County, Wisconsin which is bounded and described as
follows;

COMMENCING AT THE CENTER 1/4 CORNER OF SECTION 18, THENCE SOUTH
89°39'24" EAST ALONG THE SOUTH LINE OF THE N.E. 1/4 OF SAID SECTION
441.07 FT., THENCE NORTH 00°02'59" WEST 57.28 FT. TO A POINT ON THE
NORTH LINE OF S.T.H. "21" AND THE POINT OF BEGINNING OF THE PARCEL
TO BE DESCRIBED, THENCE CONTINUING NORTH 00°02'59" WEST 310.72 FT.,
THENCE SOUTH 39°39'24" EAST 451.18 FT., THENCE SOUTH 00°18'36" WEST
324.12 FT. TO A POINT ON THE NORTH LINE OF S.T.H. "21", THENCE
NORTH 89°51'37" WEST ALONG SAID LINE 54.93 FT., THENCE NORTH
85°34'16" WEST ALONG SAID LINE 200.56 FT., THENCE NORTH 89°51'37"
WEST ALONG SAID LINE 194.26 FT. TO THE POINT OF BEGINNING. SAID
PARCEL IS SUBJECT TO ALL EXISTING EASEMENTS AND RESTRICTIONS OF
RECORD.

THAT I have made this survey by the direction of Robert Miller and
Richard Miller, Winnebago County, owners of said land.

THAT such map is a correct representation of all the exterior
boundaries of the land surveyed and the land division thereof made.

THAT I have fully complied with the provisions of Chapter 236 of
the Wisconsin Statutes and the Land Subdivision Ordinance of
Winnebago County.

12-8-93
Date

Reinhard Roehlig
Reinhard Roehlig, Registered
Wisconsin Land Surveyor S-1368

OWNERS CERTIFICATE

AS OWNERS, we hereby certify that we caused the land described on
this map to be surveyed, divided and mapped as represented on this
map in accordance with the Winnebago County Subdivision Ordinance.

WITNESS the hands and seals of said owners this 30th day
of June, 1994

Robert Miller
Robert Miller

Richard Miller
Richard Miller

882911

Register's Office
Winnebago County, Wis.
Received for record this 2nd
day of Aug A.D., 1994
at 8:00 o'clock A.M. and
filed in Vol. 1 of CSM
on page 2970

Majorie Adams
Register of Deeds

Chg. Gary Gohes

Chg. 14th



Stock No. 26273

NO. 2463

CERTIFIED SURVEY MAP NO. _____

SHEET 1 OF 3

PART OF THE S.E. 1/4 OF THE N.W. 1/4 OF SECTION 18, T18N, R16E, TOWN OF ALGOMA, WINNEBAGO COUNTY, WISCONSIN.

○ DENOTES 3/4" DIAMETER IRON ROD, 24" LONG, WEIGHING NOT LESS THAN 1.50 LBS PER LINEAL FOOT SET.

• DENOTES MONUMENTATION FOUND AS SHOWN.

DISTANCES ARE MEASURED TO THE NEAREST HUNDREDTH OF A FOOT.

BEARINGS ARE REFERENCED TO THE SOUTH LINE OF THE N.W. 1/4 OF SECTION 18, WHICH HAS AN ASSUMED BEARING OF NORTH 89°38'56" WEST.

() DENOTES RECORDED DIMENSION WHERE DIFFERENT FROM ACTUAL MEASUREMENT.

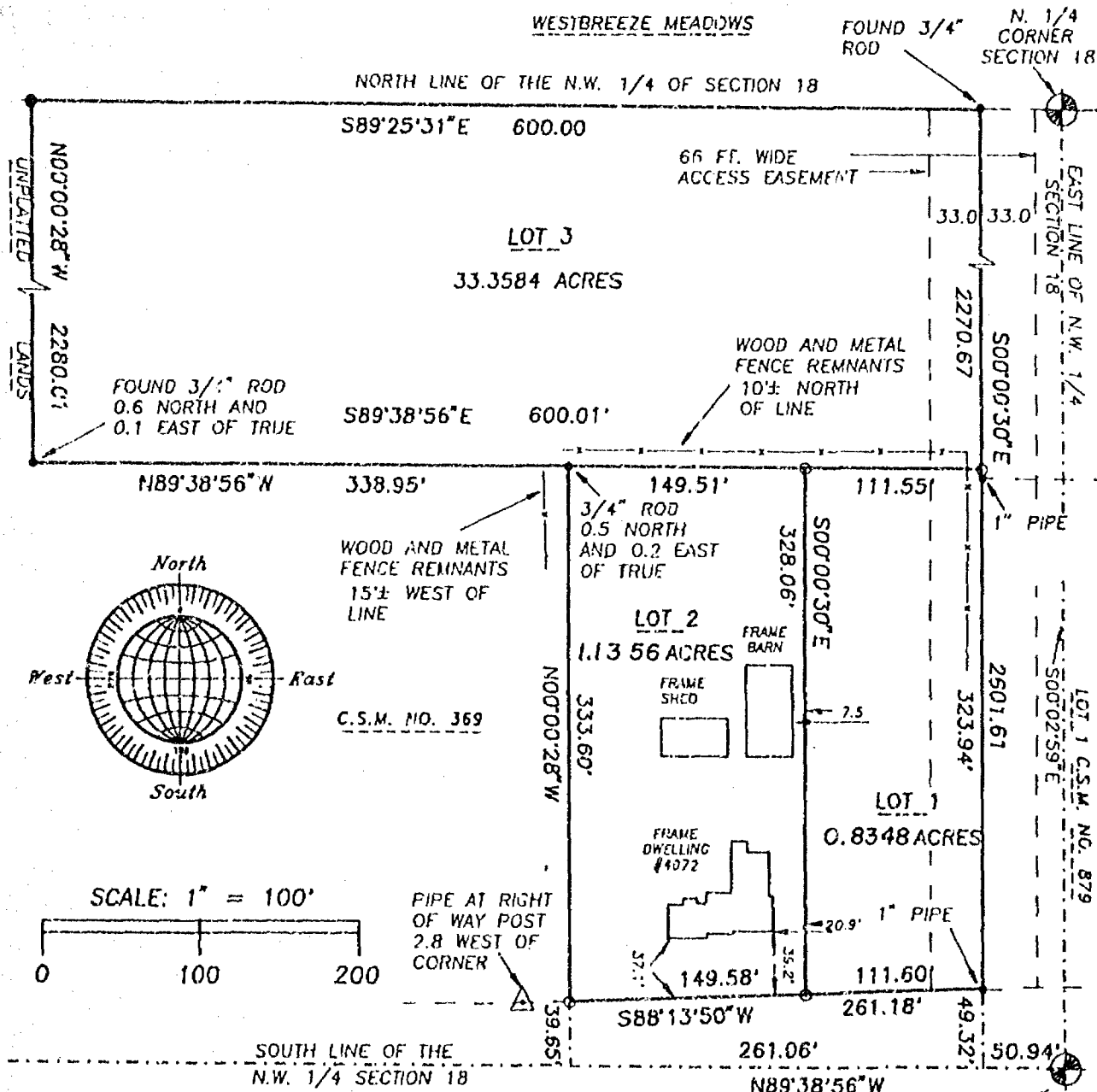

MARCH 14, 1994

ROEHLIG

LAND SURVEYING
&
CONSULTING LTD.

417 North Sawyer Street * Oshkosh WI * 54901

(414) 233-2884

NO. 2463



Stock No. 26273

NO. 2463

CERTIFIED SURVEY MAP NO. _____

SHEET 2 OF 3

PART OF THE S.E. 1/4 OF THE N.W. 1/4 OF SECTION 18, T18N, R16E,
TOWN OF ALGOMA, WINNEBAGO COUNTY, WISCONSIN.

SURVEYOR'S CERTIFICATE
(STATE OF WISCONSIN)

:SS

WINNEBAGO COUNTY)

I, REINHARD ROEHLIG, Wisconsin Registered Land Surveyor do hereby
certify;

THAT I have surveyed, divided and mapped a part of the S.E. 1/4 of
the N.W. 1/4 of Section 18, T18N, R16E, in the Town of Algoma,
Winnebago County, Wisconsin which is bounded and described as
follows;

COMMENCING AT THE CENTER 1/4 CORNER OF SECTION 18, THENCE NORTH
89°38'56" WEST ALONG THE SOUTH LINE OF THE N.W. 1/4 OF SAID SECTION
50.94 FT., THENCE NORTH 00°00'30" WEST 49.32 FT. TO A POINT ON THE
SOUTH LINE OF S.T.H. "21" AND THE POINT OF BEGINNING OF THE PARCEL
TO BE DESCRIBED, THENCE SOUTH 88°13'50" WEST ALONG SAID SOUTH LINE
261.18 FT., THENCE NORTH 00°00'28" WEST ALONG THE EAST LINE OF
CERTIFIED SURVEY MAP NO. 369 AFORESAID 333.60 FT., THENCE NORTH
89°38'56" WEST ALONG THE NORTH LINE OF SAID CERTIFIED SURVEY MAP
338.95 FT. TO A POINT ON THE WEST LINE OF THE WEST 600 FT. OF THE
EAST 1/2 OF THE EAST 1/2 OF THE N.W. 1/4 OF SAID SECTION, THENCE
NORTH 00°00'28" WEST ALONG SAID LINE 2280.01 FT. TO A POINT ON THE
NORTH LINE OF THE N.W. 1/4 OF SAID SECTION, THENCE SOUTH 89°25'31"
EAST ALONG SAID LINE 600.00 FT., THENCE SOUTH 00°00'30" EAST ALONG
THE EAST LINE OF WEST 600 FT. OF THE EAST 1/2 OF THE EAST 1/2 OF
THE N.W. 1/4 OF SAID SECTION 2601.61 FT. TO THE POINT OF BEGINNING.
SAID PARCEL IS SUBJECT TO ALL EXISTING EASEMENTS AND RESTRICTIONS
OF RECORD.

THAT I have made this survey by the direction of Roger Mathwig and
Susan Mathwig, owners of said land.

THAT such map is a correct representation of all the exterior
boundaries of the land surveyed and the land division thereof made.

THAT I have fully complied with the provisions of Chapter 236 of
the Wisconsin Statutes and the Land Subdivision Ordinance of
Winnebago County.

3-14-91

Date

Reinhard Roehlig
Reinhard Roehlig, Registered
Wisconsin Land Surveyor S-1368



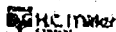

Stock No. 26273

NO. 2463

SHEET 3 OF 3

CERTIFIED SURVEY MAP NO. _____

PART OF THE S.E. 1/4 OF THE N.W. 1/4 OF SECTION 18, T18N, R16E,
TOWN OF ALGOMA, WINNEBAGO COUNTY, WISCONSIN.

OWNERS CERTIFICATE

AS OWNERS, we hereby certify that we caused the land described on this map to be surveyed, divided and mapped as represented on this map in accordance with the Winnebago County Subdivision Ordinance.

WITNESS the hands and seals of said owners this ____ day
of _____, 1994.

Roger Mathwig_____
Susan Mathwig

STATE OF WISCONSIN)

:SS

WINNEBAGO COUNTY)

PERSONALLY came before me this ____ day of _____ 1994 the
aforementioned Roger Mathwig and Susan Mathwig, to me known to be
the persons who executed the foregoing instrument and acknowledged
the same.

My Commission Expires _____

Notary Public, Winnebago
County, State of Wisconsin

COUNTY TREASURER'S CERTIFICATE

I, _____, being the duly elected, qualified and
acting treasurer for Winnebago County, do hereby certify that in
accordance with the records in my office, there are no unpaid taxes
or delinquent special assessments as of _____ on any
land included in this Certified Survey Map.

Date _____ Treasurer _____

TOWN TREASURER'S CERTIFICATE

I, _____, being the duly elected, qualified and
acting treasurer for the Town of Algoma, do hereby certify that in
accordance with the records in my office, there are no unpaid taxes
or delinquent special assessments as of _____ on any
land included in this Certified Survey Map.

Date _____ Treasurer _____



Stock No. 26273

log # 1614

NO. 2463

CERTIFIED SURVEY MAP NO. 2884

SHEET 1 OF 4

PART OF THE S.E. 1/4 OF THE N.W. 1/4 OF SECTION 18, T18N, R16E, TOWN OF ALGOMA, WINNEBAGO COUNTY, WISCONSIN.

○ DENOTES 3/4" DIAMETER IRON ROD, 24" LONG, WEIGHING NOT LESS THAN 1.50 LBS PER LINEAL FOOT SET.

• DENOTES MONUMENTATION FOUND AS SHOWN.

DISTANCES ARE MEASURED TO THE NEAREST HUNDREDTH OF A FOOT.

BEARINGS ARE REFERENCED TO THE SOUTH LINE OF THE N.W. 1/4 OF SECTION 18, WHICH HAS AN ASSUMED BEARING OF NORTH 89°38'56" WEST.

() DENOTES RECORDED DIMENSION WHERE DIFFERENT FROM ACTUAL MEASUREMENT.

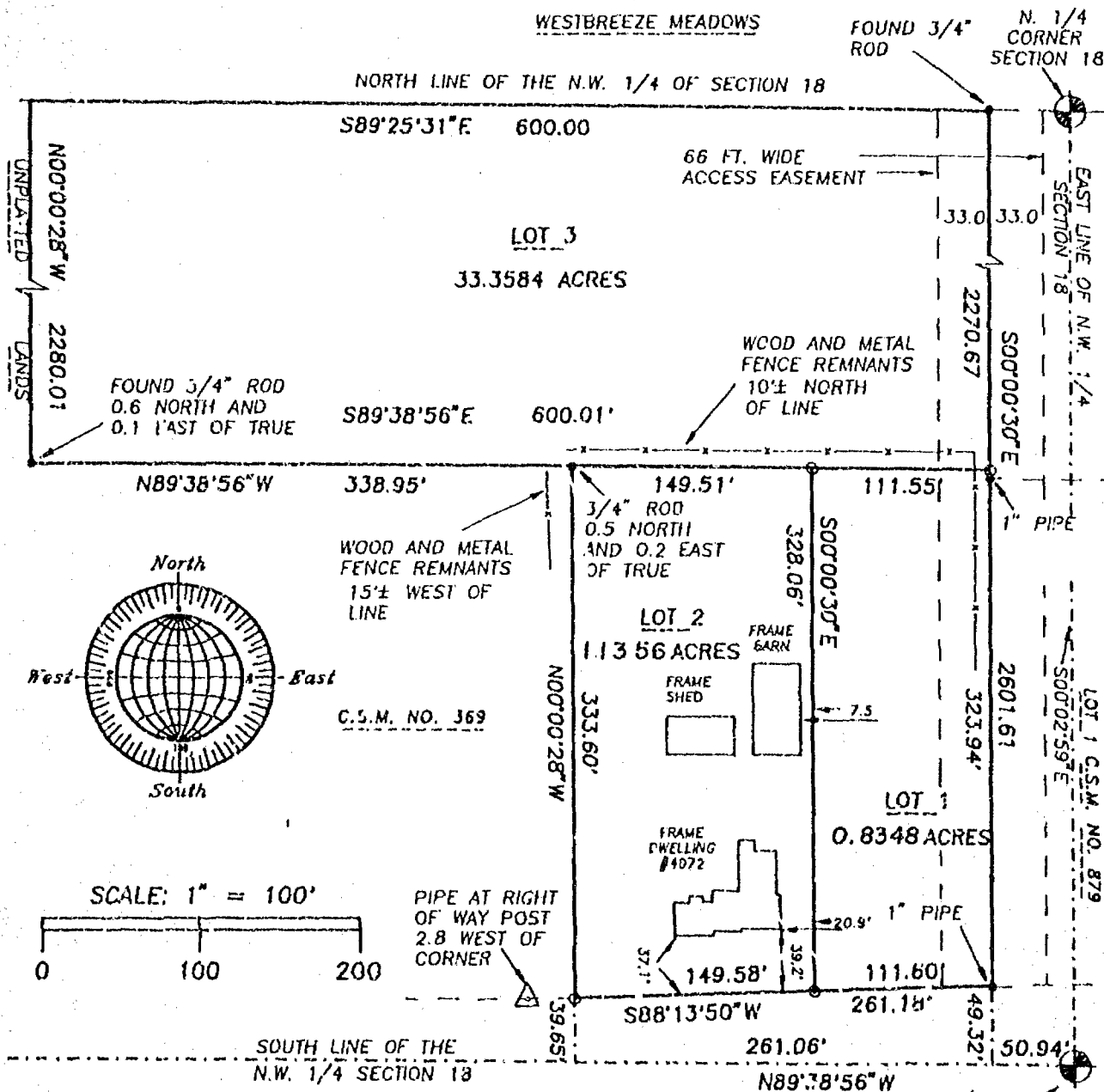

MARCH 14, 1994

ROEHLIG

LAND SURVEYING
&
CONSULTING LTD.

417 North Sawyer Street • Oshkosh WI • 54901

(414) 233-2884

NO. 2463

Stock No. 26273

NO. 2463

CERTIFIED SURVEY MAP NO. 2884SHEET 2 OF 4

PART OF THE S.E. 1/4 OF THE N.W. 1/4 OF SECTION 18, T18N, R16E,
TOWN OF ALGOMA, WINNEBAGO COUNTY, WISCONSIN.

SURVEYOR'S CERTIFICATE
(STATE OF WISCONSIN)

:SS

WINNEBAGO COUNTY)

I, REINHARD ROEHLIG, Wisconsin Registered Land Surveyor do hereby
certify;

THAT I have surveyed, divided and mapped a part of the S.E. 1/4 of
the N.W. 1/4 of Section 18, T18N, R16E, in the Town of Algoma,
Winnebago County, Wisconsin which is bounded and described as
follows;

COMMENCING AT THE CENTER 1/4 CORNER OF SECTION 18, THENCE NORTH
89°38'56" WEST ALONG THE SOUTH LINE OF THE N.W. 1/4 OF SAID SECTION
50.94 FT., THENCE NORTH 00°00'30" WEST 49.32 FT. TO A POINT ON THE
SOUTH LINE OF S.T.H. "21" AND THE POINT OF BEGINNING OF THE PARCEL
TO BE DESCRIBED, THENCE SOUTH 88°13'50" WEST ALONG SAID SOUTH LINE
261.18 FT., THENCE NORTH 00°00'28" WEST ALONG THE EAST LINE OF
CERTIFIED SURVEY MAP NO. 369 AFORESAID 333.60 FT., THENCE NORTH
89°38'56" WEST ALONG THE NORTH LINE OF SAID CERTIFIED SURVEY MAP
338.95 FT. TO A POINT ON THE WEST LINE OF THE WEST 600 FT. OF THE
EAST 1/2 OF THE EAST 1/2 OF THE N.W. 1/4 OF SAID SECTION, THENCE
NORTH 00°00'28" WEST ALONG SAID LINE 2280.01 FT. TO A POINT ON THE
NORTH LINE OF THE N.W. 1/4 OF SAID SECTION, THENCE SOUTH 89°25'31"
EAST ALONG SAID LINE 600.00 FT., THENCE SOUTH 00°00'30" EAST ALONG
THE EAST LINE OF WEST 600 FT. OF THE EAST 1/2 OF THE EAST 1/2 OF
THE N.W. 1/4 OF SAID SECTION 2601.61 FT. TO THE POINT OF BEGINNING.
SAID PARCEL IS SUBJECT TO ALL EXISTING EASEMENTS AND RESTRICTIONS
OF RECORD.

THAT I have made this survey by the direction of Roger Mathwig and
Susan Mathwig, owners of said land.

THAT such map is a correct representation of all the exterior
boundaries of the land surveyed and the land division thereof made.

THAT I have fully complied with the provisions of Chapter 236 of
the Wisconsin Statutes and the Land Subdivision Ordinance of
Winnebago County.

3-14-94
Date

Reinhard Roehlig
Reinhard Roehlig, Registered
Wisconsin Land Surveyor S-1368





Stock No. 26273

NO. 2463

CERTIFIED SURVEY MAP NO. 2887SHEET 3 OF 4PART OF THE S.E. 1/4 OF THE N.W. 1/4 OF SECTION 18, T18N, R16E,
TOWN OF ALGOMA, WINNEBAGO COUNTY, WISCONSIN.

OWNERS CERTIFICATE

AS OWNERS, we hereby certify that we caused the land described on this map to be surveyed, divided and mapped as represented on this map in accordance with the Winnebago County Subdivision Ordinance.

WITNESS the hands and seals of said owners this 25 day of March, 1994.

Roger Mathwig
Roger Mathwig

Susan Mathwig
Susan Mathwig

STATE OF WISCONSIN)

:SS

WINNEBAGO COUNTY)

PERSONALLY came before me this 29 day of March 1994 the aforementioned Roger Mathwig and Susan Mathwig, to me known to be the persons who executed the foregoing instrument and acknowledged the same.

Judy A. Nelson
Notary Public, Winnebago
County, State of Wisconsin

My Commission Expires July 14, 1996

COUNTY TREASURER'S CERTIFICATE

I, Mary E. Krueger, Deputy being the duly elected, qualified and acting treasurer for Winnebago County, do hereby certify that in accordance with the records in my office, there are no unpaid taxes or delinquent special assessments as of 3/25/94 on any land included in this Certified Survey Map.

Date 3/25/94 Treasurer Mary E. Krueger, Deputy

TOWN TREASURER'S CERTIFICATE

I, JOEL EDSON, being the duly elected, qualified and acting treasurer for the Town of Algoma, do hereby certify that in accordance with the records in my office, there are no unpaid taxes or delinquent special assessments as of 3/25/94 on any land included in this Certified Survey Map.

Date 3/25/94 Treasurer Joel Edson



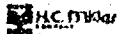

Stock No. 26273

NO. 2463

CERTIFIED SURVEY MAP NO. 2884SHEET 4 OF 4

PART OF THE S.E. 1/4 OF THE N.W. 1/4 OF SECTION 18, T18N, R16E,
TOWN OF ALGOMA, WINNEBAGO COUNTY, WISCONSIN.

**WINNEBAGO COUNTY PLANNING COMMISSION CERTIFICATE
AND TOWN BOARD CERTIFICATE OF APPROVAL**

This Certified Survey Map of part of the S.E. 1/4 of the N.W. 1/4
Section 18, T18N, R16E, Town of Algoma, Winnebago County,
Wisconsin, is hereby approved.

April 5, 1994
Date

Jeanette Diskoff
Planning Commission Representative

April 5, 1994
Date

Jeanette Diskoff
Town Board Representative

THIS DOCUMENT WAS DRAFTED BY
REINHARD ROEHLIG.



871951

Register's Office
Winnebago County, Wis.
Received for record this 6th
day of April A.D., 19 94
at 8:00 o'clock A.M. and
filed in Vol. 1 of C.S.M.
on page 2884
Mayrae Adams
Register of Deeds

Roger Mathwig Pd
16 00

2463

ROEHLIG
Land Surveying & Consulting Ltd.
417 N. Sawyer Street • Oshkosh, WI 54901
(414) 233-2884

AFFIDAVIT OF CORRECTION
RE: WINNEBAGO COUNTY CERTIFIED SURVEY MAP NO. 2884

I, Reinhard Roehlig, Registered Wisconsin Land Surveyor hereby certify that:

The N.W. corner of lot 3 in the above captioned certified survey map (copy attached) is monumented with a 3/4" diameter iron rod.

Reinhard Roehlig
Reinhard Roehlig, Registered
Land Surveyor S-1368

4-14-94
Date Signed

State of Wisconsin)
:SS
Winnebago County)

PERSONALLY came before me this 14th day of April, 1994 the
aforementioned Reinhard Roehlig, to me known to be the person who
executed the foregoing instrument and acknowledged the same.

Robert C. [Signature]
Notary Public, Winnebago
County, State of Wisconsin

My Commission Expires permanently

THIS INSTRUMENT WAS DRAFTED BY
REINHARD ROEHLIG

Register's Office
Winnebago County, Wis.
Received for record
this 14th Day of
April
A.D. 1994 at
3:18 o'clock PM
For [Signature]
REGISTER OF DEEDS

873203

chg
1200

Stock No. 26273

NO. 2463

CERTIFIED SURVEY MAP NO. 2084SHEET 1 OF 4

PART OF THE S.E. 1/4 OF THE N.W. 1/4 OF SECTION 18, T18N, R16E, TOWN OF ALGOMA, WINNEBAGO COUNTY, WISCONSIN.

○ DENOTES 3/4" DIAMETER IRON ROD, 24" LONG, WEIGHING NOT LESS THAN 1.50 LBS PER LINEAL FOOT SET.

• DENOTES MONUMENTATION FOUND AS SHOWN.

DISTANCES ARE MEASURED TO THE NEAREST HUNDREDTH OF A FOOT.

BEARINGS ARE REFERENCED TO THE SOUTH LINE OF THE N.W. 1/4 OF SECTION 18, WHICH HAS AN ASSUMED BEARING OF NORTH 89°38'56" WEST.

() DENOTES RECORDED DIMENSION WHERE DIFFERENT FROM ACTUAL MEASUREMENT.

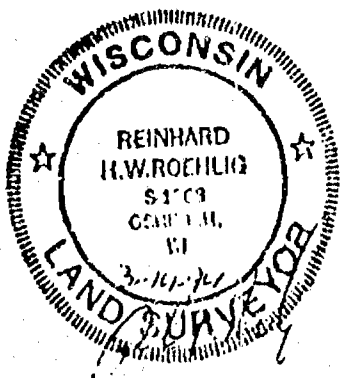
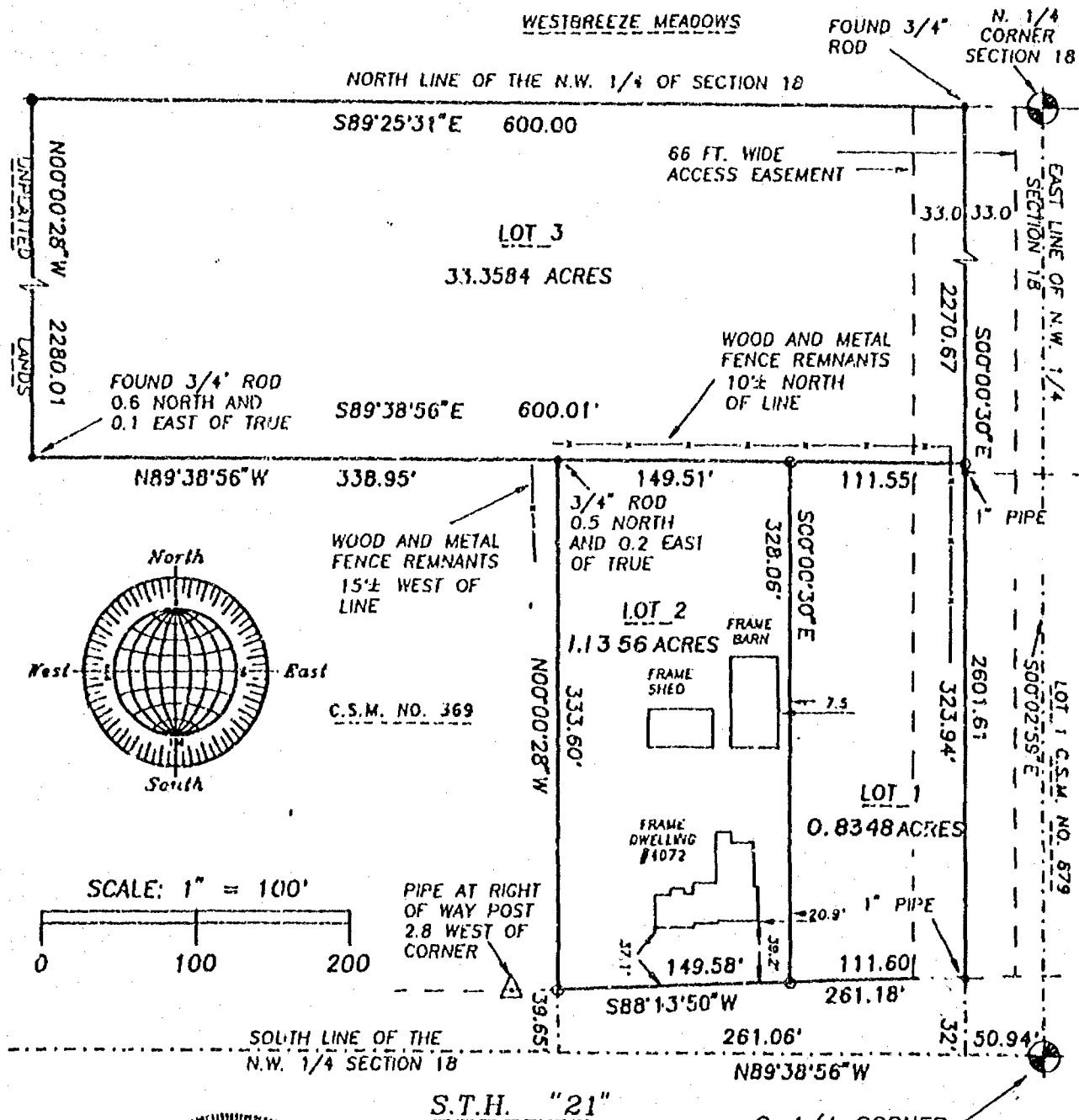

MARCH 14, 1994

ROEHLIG

LAND SURVEYING
&
CONSULTING LTD.

417 North Sawyer Street • Ashkosh WI • 54901

(414) 233-2884

NO. 2463

STATE OF WISCONSIN) SS
WINNEBAGO COUNTY)

A PART OF THE SW1/4 OF THE NE1/4 AND PART OF
THE SE1/4 OF THE NW1/4, SECTION 18, T.18N., R.16E.,
TOWN OF ALGOMA, WINNEBAGO COUNTY, WISCONSIN.

SURVEYED FOR:
PHIL ROGGE
3978 S.T.H. "21"
OSHKOSH, WI 54001

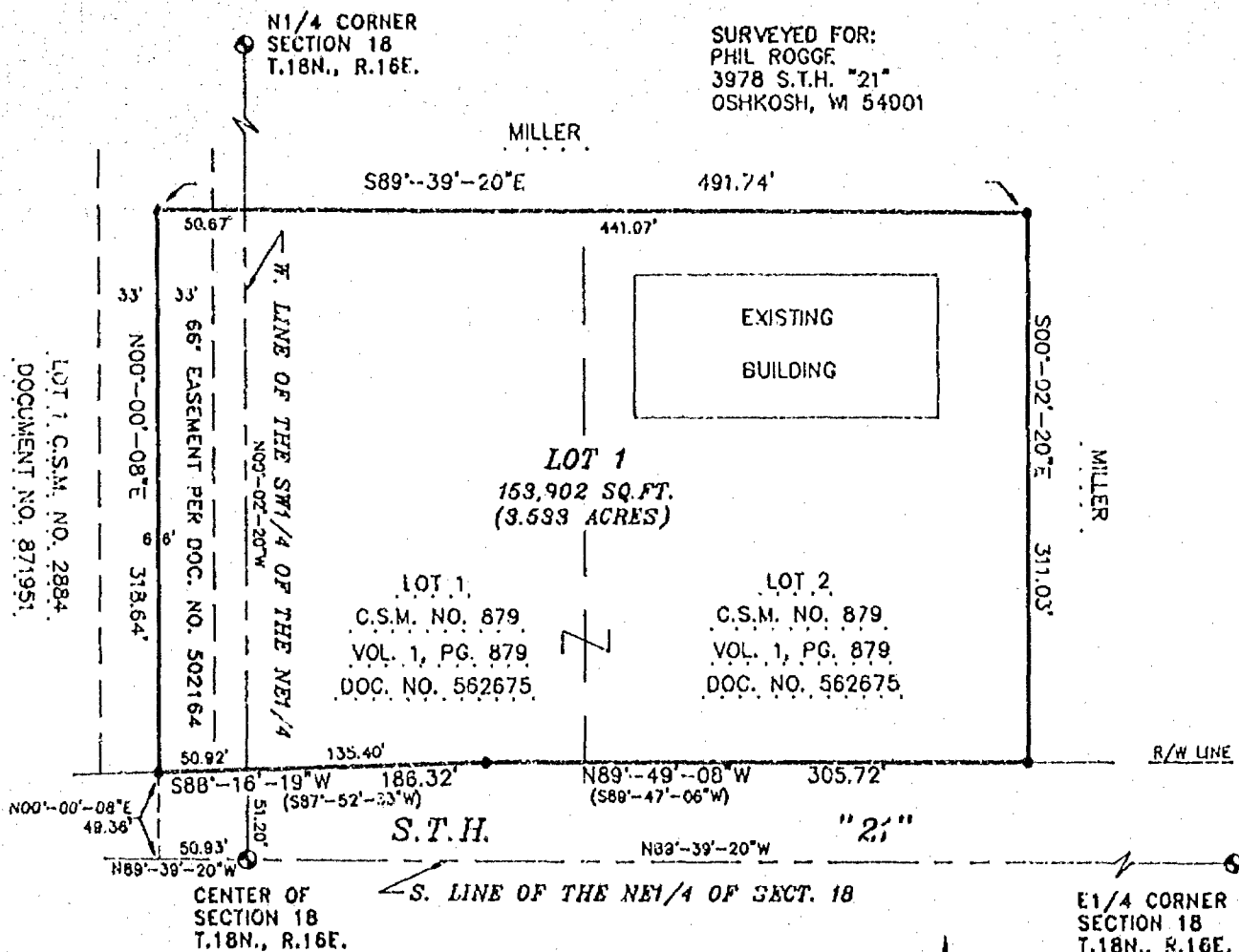

BEARINGS REFERENCED TO THE
S. LINE OF THE NE1/4, NE1/4 OF SECT. 18
ASSIGNED: N89°-39'-20"W

SCALE: 1" = 100'

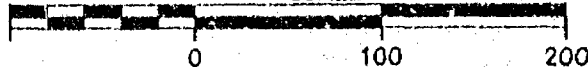

- *LEGEND* -

- = 1" IRON PIPE FOUND
- ⊕ = WINNEBAGO COUNTY MONUMENT FOUND
- () = RECORDED INFORMATION

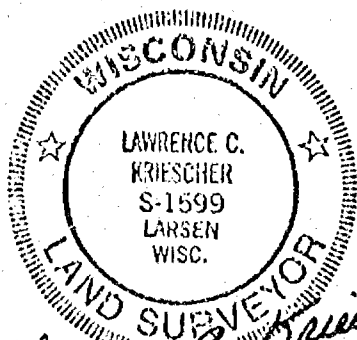

AND SURVEYOR
Lawrence C. Kriecher
5-13-97



Aero-Metric
ENGINEERING, INC.
LAND SURVEYS
539 NORTH MADISON ST.
CHILTON, WI 53014

PROJECT FILE: 2940417 DATE: 05-13-94

THIS INSTRUMENT DRAFTED BY: S.F.S.

NOTE BOOK 125 PAGE 56

DWG FILE: ROGGE L. 2189

STATE OF WISCONSIN)
WINNEBAGO COUNTY)SS WINNEBAGO COUNTY CERTIFIED SURVEY MAP NO. _____

Sheet 2 of 3

A part of Lots 1 and 2 of Certified Survey Map No. 879, Recorded in Volume 1 on Page 879 as Doc. No. 562675 located in the SW $\frac{1}{4}$ of the NE $\frac{1}{4}$ and a part of the SE $\frac{1}{4}$ of the NW $\frac{1}{4}$ of Section 18, T.18N., R.16E., Town of Algoma, Winnebago County, Wisconsin

SURVEYOR'S CERTIFICATE:

I, Lawrence C. Kriescher, Wisconsin Registered Land Surveyor of Aero-Metric Engineering, Inc., certify that I have surveyed, divided and mapped under the direction of Philip D. Rogge a part of Lots 1 and 2 of Certified Survey Map No. 879, Recorded in Volume 1 on Page 879 as Document No. 562675 located in the Southwest Quarter (SW $\frac{1}{4}$) of the Northeast Quarter (NE $\frac{1}{4}$) and a part of the Southeast Quarter (SE $\frac{1}{4}$) of the Northwest Quarter (NW $\frac{1}{4}$) of Section Eighteen (18), Township Eighteen (18) North, Range Sixteen (16) East, Town of Algoma, Winnebago County, Wisconsin containing 153,902 square feet of land and being described by:

Commencing at the Center of said Section 18; thence N.89°-39'-20"W. 50.93 feet along the South line of the SE $\frac{1}{4}$ of the NW $\frac{1}{4}$ of said Section 18; thence N.00°-00'-08"E. 49.36 feet to a point on the North line of S.T.H. "21" and the true point of beginning; thence continuing N.00°-00'-08"E. 318.64 feet; thence S.89°-39'-20"E. 491.74 feet; thence S.00°-02'-20"E. 311.03 feet to a point on the North line of S.T.H. "21"; thence N.89°-49'-08"W. 305.72 feet along said line; thence S.88°-16'-19"W. 186.32 feet along said line to the true point of beginning, being subject to any and all easements and restrictions of record.

That such is a correct representation of all exterior boundaries of the land surveyed.

That I have fully complied with the provisions of Chapter 236.34 of the Wisconsin Statutes and the Land Subdivision Ordinance of Winnebago County in surveying and mapping the same.

Dated this 13TH day of MAY, 1994.

Lawrence C. Kriescher
Wisconsin Registered Land Surveyor - S-1599
Lawrence C. Kriescher



OWNER'S CERTIFICATE:

As owners, we hereby certify that we caused the land described on this Certified Survey Map to be surveyed, divided and mapped as represented on this map.

Dated this _____ day of _____, 1994.

In the Presence of:

Philip D. Rogge

Jacqueline Rogge

STATE OF WISCONSIN)
WINNEBAGO COUNTY)SS

Personally came before me this _____ day of _____, 1994, the above named Philip D. and Jacqueline Rogge, to me known to be the persons who executed the foregoing instrument and acknowledged the same.

Notary Public, _____, Wisconsin
My Commission Expires _____

L-2189

STATE OF WISCONSIN)
WINNEBAGO COUNTY)SS WINNEBAGO COUNTY CERTIFIED SURVEY MAP NO. _____

Sheet 3 of 3

A part of Lots 1 and 2 of Certified Survey Map No. 879, Recorded in Volume 1 on Page 879 as Doc. No. 562675 located in the SW $\frac{1}{4}$ of the NE $\frac{1}{4}$ and a part of the SE $\frac{1}{4}$ of the NW $\frac{1}{4}$ of Section 18, T.18N., R.16E., Town of Algoma, Winnebago County, Wisconsin

WINNEBAGO COUNTY PLANNING & ZONING COMMITTEE:

This Certified Survey Map of a part of Lots 1 and 2 of Certified Survey Map No. 879, Recorded in Volume 1 on Page 879 as Doc. No. 562675 located in the SW $\frac{1}{4}$ of the NE $\frac{1}{4}$ and a part of the SE $\frac{1}{4}$ of the NW $\frac{1}{4}$ of Section 18, T.18N., R.16E., Town of Algoma, Winnebago County, Wisconsin, Philip D. and Jacqueline Rogge, owners, is hereby approved.

Date: _____ By: Authorized Representative _____

COUNTY TREASURER'S CERTIFICATE:

STATE OF WISCONSIN)
WINNEBAGO COUNTY)SS

I, Ruth H. Bradley, being the duly elected, qualified and acting Treasurer of the County of Winnebago, do hereby certify that the records in my office show no unredeemed tax sales and no unpaid taxes or special assessments as of _____, affecting the lands included in this Certified Survey Map.

Date: _____ County Treasurer: Ruth H. Bradley

CERTIFICATE OF TOWN TREASURER:

STATE OF WISCONSIN)
WINNEBAGO COUNTY)SS

I, Joel Edson, being the duly elected, qualified and acting Town Treasurer of the Town of Nekimi, do hereby certify that in accordance with the records in my office, there are no unpaid taxes or unpaid special assessments as of _____ on any of the land included in this Certified Survey Map.

Date: _____ Town Treasurer: Joel Edson

Dated this 13TH day of MAY, 1994.

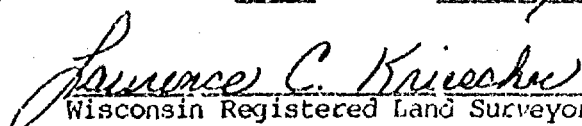
Wisconsin Registered Land Surveyor, S-1599
Lawrence C. Kriescher

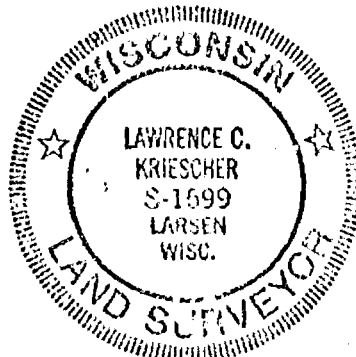

Sheet 1 of 3

STATE OF WISCONSIN)
WINNEBAGO COUNTY) SS

CERTIFIED SURVEY MAP NO. 2944

OF
A PART OF THE SW1/4 OF THE NE1/4 AND PART OF
THE SE1/4 OF THE NW1/4, SECTION 18, T.18N., R.16E.,
TOWN OF ALGOMA, WINNEBAGO COUNTY, WISCONSIN.

And a part of Lots 1 and 2 of Certified Survey Map No. 879, Recorded in
Volume 1 on Page 879 as Document No. 562675.

N1/4 CORNER
SECTION 18
T.18N., R.16E.

SURVEYED FOR:
PHIL ROGGE
3978 S.T.H. "21"
OSHKOSH, WI 54901

MILLER

S89°-39'-20"E

491.74'

441.07'

EXISTING
BUILDING

LOT 1

153,902 SQ. FT.
(3.533 ACRES)

LOT 1

C.S.M. NO. 879
VOL. 1, PG. 879
DOC. NO. 562675

LOT 2

C.S.M. NO. 879
VOL. 1, PG. 879
DOC. NO. 562675

MILLER

S00°-02'-20"E 311.03'

R/W LINE

LOT 1 C.S.M. NO. 2884
DOCUMENT NO. 871951

3' 6" EASEMENT PER DOC. NO. 502164

N. LINE OF THE SW1/4 OF THE NE1/4

N00°-02'-20"W

50.87'

3'

3'

3'

3'

3'

3'

3'

3'

3'

3'

3'

3'

3'

3'

3'

3'

3'

3'

3'

3'

3'

3'

3'

3'

3'

3'

3'

3'

3'

3'

3'

3'

3'

3'

3'

3'

3'

3'

3'

3'

3'

3'

3'

3'

3'

3'

3'

3'

3'

3'

3'

3'

3'

3'

3'

3'

3'

3'

3'

3'

3'

3'

3'

N00°-00'-08"E 49.36'

50.92'

50.87'

50.87'

50.87'

50.87'

50.87'

50.87'

50.87'

50.87'

50.87'

50.87'

50.87'

50.87'

50.87'

50.87'

50.87'

50.87'

50.87'

50.87'

50.87'

50.87'

50.87'

50.87'

50.87'

50.87'

50.87'

50.87'

50.87'

50.87'

50.87'

50.87'

50.87'

50.87'

50.87'

50.87'

50.87'

50.87'

50.87'

50.87'

50.87'

50.87'

50.87'

50.87'

50.87'

50.87'

CENTER OF
SECTION 18
T.18N., R.16E.

S.T.H.

S. LINE OF THE NE1/4 OF SECT. 18

"21"

E1/4 CORNER
SECTION 18
T.18N., R.16E.



BEARINGS REFERENCED TO THE
S. LINE OF THE NE1/4, NE1/4 OF SECT. 18
ASSIGNED: N89°-39'-20"W

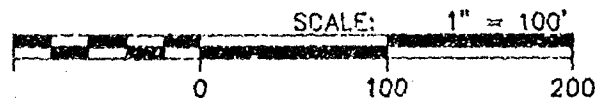

- LEGEND -

- = 1" IRON PIPE FOUND
- ⊙ = WINNEBAGO COUNTY MONUMENT FOUND
- () = RECORDED INFORMATION

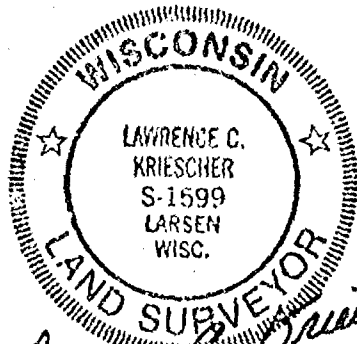

Lawrence C. Kriescher
5-13-94



Aero-Metric
ENGINEERING, INC.

LAND SURVEYS
539 NORTH MADISON ST.
CHILTON, WI 53014

PROJECT FILE: 2940417 DATE: 05-13-94
THIS INSTRUMENT DRAFTED BY: S.F.S.
NOTE BOOK 125 PAGE 56
DWG. FILE: ROGGE L. 2189

A part of Lots 1 and 2 of Certified Survey Map No. 879, Recorded in Volume 1 on Page 879 as Doc. No. 562675 located in the SW $\frac{1}{4}$ of the NE $\frac{1}{4}$ and a part of the SE $\frac{1}{4}$ of the NW $\frac{1}{4}$ of Section 18, T.18N., R.16E., Town of Algoma, Winnebago County, Wisconsin

SURVEYOR'S CERTIFICATE:

I, Lawrence C. Kriescher, Wisconsin Registered Land Surveyor of Aero-Metric Engineering, Inc., certify that I have surveyed, divided and mapped under the direction of Philip D. Rogge a part of Lots 1 and 2 of Certified Survey Map No. 879, Recorded in Volume 1 on Page 879 as Document No. 562675 located in the Southwest Quarter (SW $\frac{1}{4}$) of the Northeast Quarter (NE $\frac{1}{4}$) and a part of the Southeast Quarter (SE $\frac{1}{4}$) of the Northwest Quarter (NW $\frac{1}{4}$) of Section Eighteen (18), Township Eighteen (18) North, Range Sixteen (16) East, Town of Algoma, Winnebago County, Wisconsin containing 153,902 square feet of land and being described by:

Commencing at the Center of said Section 18; thence N.89°-39'-20"W. 30.93 feet along the South line of the SE $\frac{1}{4}$ of the NW $\frac{1}{4}$ of said Section 18; thence N.00°-00'-08"E. 49.36 feet to a point on the North line of S.T.H. "21" and the true point of beginning; thence continuing N.00°-00'-08"E. 318.64 feet; thence S.89°-39'-20"E. 491.74 feet; thence S.00°-02'-20"E. 311.03 feet to a point on the North line of S.T.H. "21"; thence N.89°-49'-08"W. 305.72 feet along said line; thence S.83°-16'-19"W. 186.32 feet along said line to the true point of beginning, being subject to any and all easements and restrictions of record.

That such is a correct representation of all exterior boundaries of the land surveyed.

That I have fully complied with the provisions of Chapter 236.34 of the Wisconsin Statutes and the Land Subdivision Ordinance of Winnebago County in surveying and mapping the same.

Dated this 13TH day of MAY, 1994.

Lawrence C. Kriescher
Wisconsin Registered Land Surveyor - S-1599
Lawrence C. Kriescher



OWNER'S CERTIFICATE:

As owners, we hereby certify that we caused the land described on this Certified Survey Map to be surveyed, divided and mapped as represented on this map.

Dated this 3 day of JUNE, 1994.

In the Presence of:

Philip D. Rogge
Philip D. Rogge
Jacqueline Rogge
Jacqueline Rogge

STATE OF WISCONSIN)
WINNEBAGO COUNTY)SS

Personally came before me this 3 day of June, 1994, the above named Philip D. and Jacqueline Rogge, to me known to be the persons who executed the foregoing instrument, and acknowledged the same.

Margery J. Ramsdell
Notary Public, Winnebago Wisconsin
My Commission Expires June 29, 1997

STATE OF WISCONSIN)
WINNEBAGO COUNTY)SS WINNEBAGO COUNTY CERTIFIED SURVEY MAP NO. 2944
Sheet 3 of 3

A part of Lots 1 and 2 of Certified Survey Map No. 879, Recorded in Volume 1 on Page 879 as Doc. No. 562675 located in the SW $\frac{1}{4}$ of the NE $\frac{1}{4}$ and a part of the SE $\frac{1}{4}$ of the NW $\frac{1}{4}$ of Section 18, T.18N., R.16E., Town of Algoma, Winnebago County, Wisconsin

WINNEBAGO COUNTY PLANNING & ZONING COMMITTEE:

This Certified Survey Map of a part of Lots 1 and 2 of Certified Survey Map No. 879, Recorded in Volume 1 on Page 879 as Doc. No. 562675 located in the SW $\frac{1}{4}$ of the NE $\frac{1}{4}$ and a part of the SE $\frac{1}{4}$ of the NW $\frac{1}{4}$ of Section 18, T.18N., R.16E., Town of Algoma, Winnebago County, Wisconsin, Philip D. and Jacqueline Rogge, owners, is hereby approved.

6/23/94
Date:

Jeannie Dickoff
By: Authorized Representative

COUNTY TREASURER'S CERTIFICATE:

STATE OF WISCONSIN)
WINNEBAGO COUNTY)SS

I, Mary E. Krueger Deputy
~~Ruth H. Bradley~~, being the duly elected, qualified and acting Treasurer of the County of Winnebago, do hereby certify that the records in my office show no unredeemed tax sales and no unpaid taxes or special assessments as of 6/3/94, affecting the lands included in this Certified Survey Map.

6/3/94
Date:

Mary E. Krueger Deputy
County Treasurer: Ruth H. Bradley
Mary E. Krueger Deputy

CERTIFICATE OF TOWN TREASURER:

STATE OF WISCONSIN)
WINNEBAGO COUNTY)SS

I, Joel Edson, being the duly elected, qualified and acting Town Treasurer of the Town of Algoma do hereby certify that in accordance with the records in my office, there are no unpaid taxes or unpaid special assessments as of 6/3/94 on any of the land included in this Certified Survey Map.

6/3/94
Date:

Joel Edson
Town Treasurer: Joel Edson

Dated this 13TH day of MAY, 1994.

880288

Lawrence C. Kriescher
Wisconsin Registered Land Surveyor, S-1599
Lawrence C. Kriescher



Register's Office
Winnebago County, Wis.
Received for record this 29th
day of June A.D., 1994
at 1:10 o'clock P.M. and
filed in Vol. 1 of CSM
on page 2944

Gregoria Adams
Register of Deeds

Stock No. 26273

NO 2807A CERTIFIED SURVEY MAP NO. 3361 SHEET 1 OF 3
 PART OF THE N.E. 1/4 OF THE N.W. 1/4 OF SECTION 18, T18N, R16E, IN THE
 TOWN OF ALGOMA, WINNEBAGO COUNTY, WISCONSIN.

- DENOTES 1-1/4" DIAMETER IRON ROD FOUND
- DENOTES 3/4" DIAMETER IRON ROD, 24" LONG, WEIGHING NOT LESS THAN 1.50 LBS PER LINEAL FOOT SET.
- () DENOTES RECORDED DIMENSION WHERE DIFFERENT FROM ACTUAL MEASUREMENT.

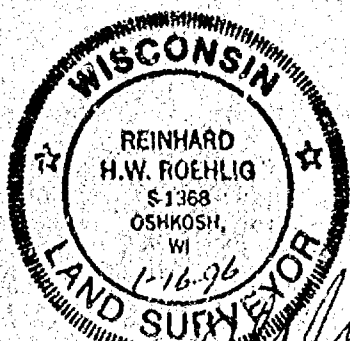
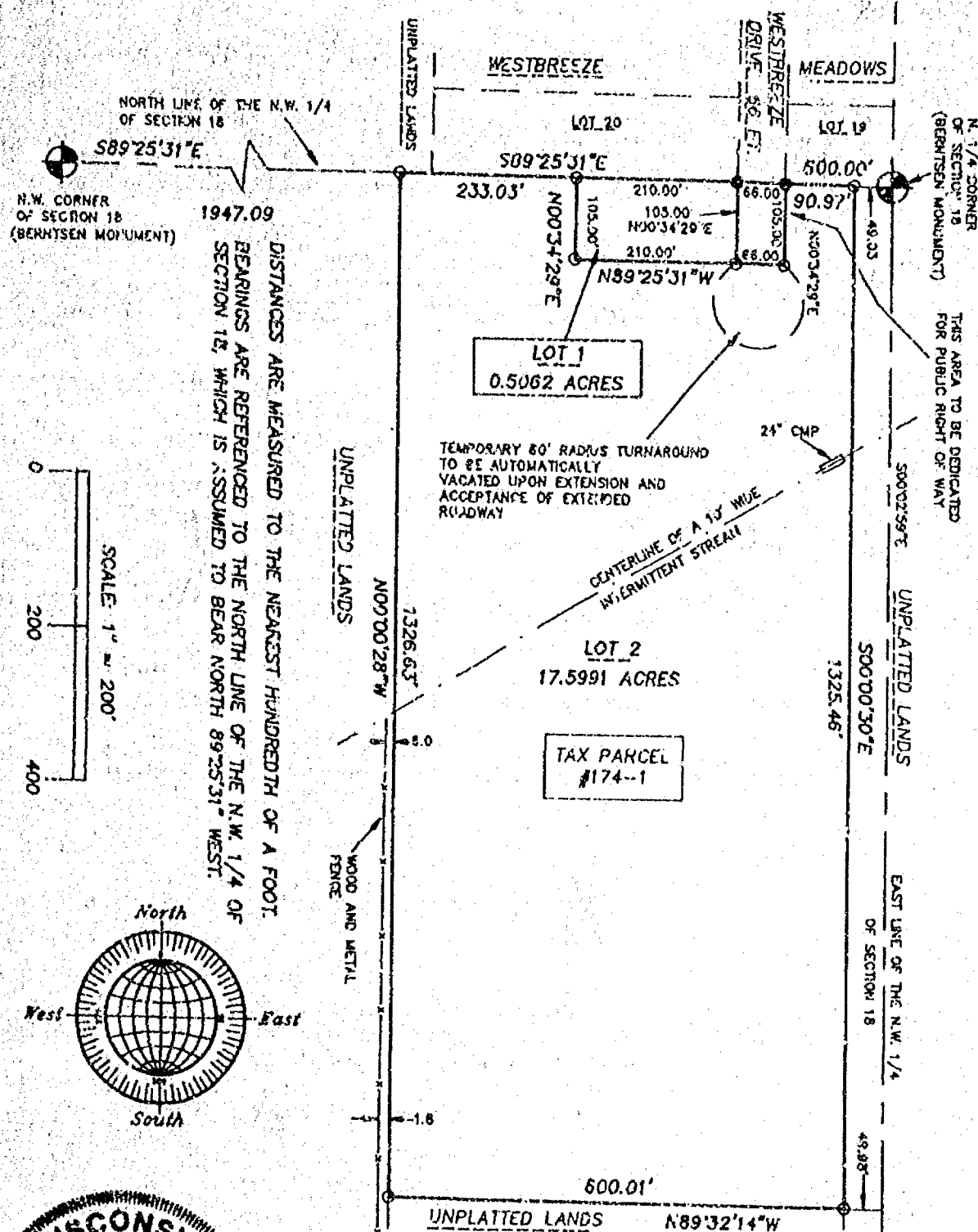

REVISED 1/18/96 (ADD STREAM)
 JANUARY 16, 1995

ROEHLIG

LAND SURVEYING
 &
 CONSULTING LTD.

417 North Sawyer Street • Oshkosh WI • 54901
 (414) 233-2884

NO. 2807A

Stock No. 26273

NO. 2807A

CERTIFIED SURVEY MAP NO. 3361SHEET 2 OF 3

PART OF THE N.E. 1/4 OF THE N.W. 1/4 OF SECTION 18, T18N, R16E,
TOWN OF ALGOMA, WINNEBAGO COUNTY, WISCONSIN

SURVEYOR'S CERTIFICATE
STATE OF WISCONSIN)

ISS

WINNEBAGO COUNTY)

I, REINHARD ROEHLIG, Wisconsin Registered Land Surveyor do hereby
certify;

THAT I have surveyed, divided and mapped part of the N.E. 1/4 of
the N.W. 1/4 of Section 18, T18N, R16E, in the Town of Algoma,
Winnebago County, Wisconsin, which is bounded and described as
follows;

COMMENCING AT THE N. 1/4 CORNER OF SAID SECTION,
THENCE NORTH 89°25'31" WEST ALONG THE NORTH LINE OF SAID 1/4
SECTION 49.03 FT. TO THE POINT OF BEGINNING OF THE PARCEL TO BE
DESCRIBED,
THENCE SOUTH 00°00'30" EAST 1325.46 FT.,
THENCE NORTH 89°32'14" WEST ALONG THE SOUTH LINE OF SAID 1/4-1/4
SECTION 600.01 FT.,
THENCE NORTH 00°00'28" WEST 1326.63 FT TO A POINT ON THE NORTH LINE
OF SAID 1/4 SECTION,
THENCE SOUTH 89°25'31" EAST ALONG SAID LINE 600.00 FT. TO THE POINT
OF BEGINNING. SAID PARCEL IS SUBJECT TO ALL EXISTING EASEMENTS AND
RESTRICTIONS OF RECORD.

THAT I have made this survey by the direction of Roger Mathwig and
Susan Mathwig, owners of said land.

THAT such map is a correct representation of all the exterior
boundaries of the land surveyed and the land division thereof made.

THAT I have fully complied with the provisions of Chapter 236 of
the Wisconsin Statutes and the Land Subdivision Ordinance of
Winnebago County.

Date

1-16-96

Reinhard Roehlig
Reinhard Roehlig, Registered
Wisconsin Land Surveyor S-1368

OWNERS CERTIFICATE

AS OWNERS, we hereby certify that we caused the land described on
this map to be surveyed, divided and mapped as represented on this
map in accordance with the Winnebago County Subdivision Ordinance.

WITNESS the hands and seals of said owners this 17th day
of JANUARY, 1996.

Roger Mathwig
Roger Mathwig

Susan Mathwig
Susan Mathwig



Stock No. 26273

NO. 2807A

CERTIFIED SURVEY MAP NO. 3361SHEET 3 OF 3PART OF THE N.E. 1/4 OF THE N.W. 1/4 OF SECTION 18, T18N, R16E,
TOWN OF ALGOMA, WINNEBAGO COUNTY, WISCONSIN

STATE OF WISCONSIN)

1996

WINNEBAGO COUNTY)

PERSONALLY came before me this 17TH day of JANUARY, 1996 the
aforementioned Roger Mathwig and Susan Mathwig, to me known to be
the persons who executed the foregoing instrument and acknowledged
the same.Reinhard Roehlig
Notary Public, Winnebago
County, State of WisconsinMy Commission Expires 6-4-1999

COUNTY TREASURER'S CERTIFICATE

I, Mary Ehnueger Deputy, being the duly elected, qualified and
acting treasurer for Winnebago County, do hereby certify that in
accordance with the records in my office, there are no unpaid taxes
or unpaid special assessments as of January 25, 1996 on any land
included in this Certified Survey Map.Date 1/25/96Treasurer Mary Ehnueger-Deputy

TOWN TREASURER'S CERTIFICATE

I, JOEL EDSON, being the duly elected, qualified and
acting treasurer for the Town of Algoma, do hereby certify that in
accordance with the records in my office, there are no unpaid taxes
or unpaid special assessments as of 1/25/96 on any land
included in this Certified Survey Map.Date 1/25/96Treasurer Joel EdsonWINNEBAGO COUNTY PLANNING COMMISSION
CERTIFICATE OF APPROVALThis Certified Survey Map of part of the N.E. 1/4 of the N.W. 1/4
of Section 18, T18N, R16E, in the Town of Algoma, Winnebago County,
Wisconsin, is hereby approved.Date February 9, 1996Jeanette Diabuff
County Planning Commission
RepresentativeTOWN BOARD CERTIFICATE OF APPROVAL AND ACCEPTANCE
OF ROAD DEDICATIONThis Certified Survey Map of part of the N.E. 1/4 of the N.W. 1/4
of Section 18, T18N, R16E, in the Town of Algoma, Winnebago County,
Wisconsin, is hereby approved.Date 1-17-96Joel McAllister
Town Board RepresentativeTHIS DOCUMENT WAS DRAFTED BY
REINHARD ROEHLIG.

926886

Register's Office
Winnebago County, Wis.
Received for record this 9th
day of February A.D., 1926
at 3:14 o'clock P. M. and
filed in Vol. 1 of C.S.M.
on page 3361

Lucas Winnechiff
Register of Deeds

Ryan Raebly

chg
16²

Stock No. 26275

NO. 2807B

CERTIFIED SURVEY MAP NO. _____

SHEET 1 OF 3

LOT 1 AND LOT 2 OF CERTIFIED SURVEY MAP NO. 3361 IN THE N.E. 1/4 OF N.W. 1/4 OF SECTION 18, T18N, R16E, IN THE TOWN OF ALGOMA, WINNEBAGO COUNTY, WISCONSIN.

- DENOTES 1-1/4" DIAMETER IRON ROD FOUND
- DENOTES 3/4" DIAMETER IRON ROD, 24" LONG, WEIGHING NOT LESS THAN 1.50 LBS PER LINEAL FOOT SET.
- () DENOTES RECORDED DIMENSION WHERE DIFFERENT FROM ACTUAL MEASUREMENT.

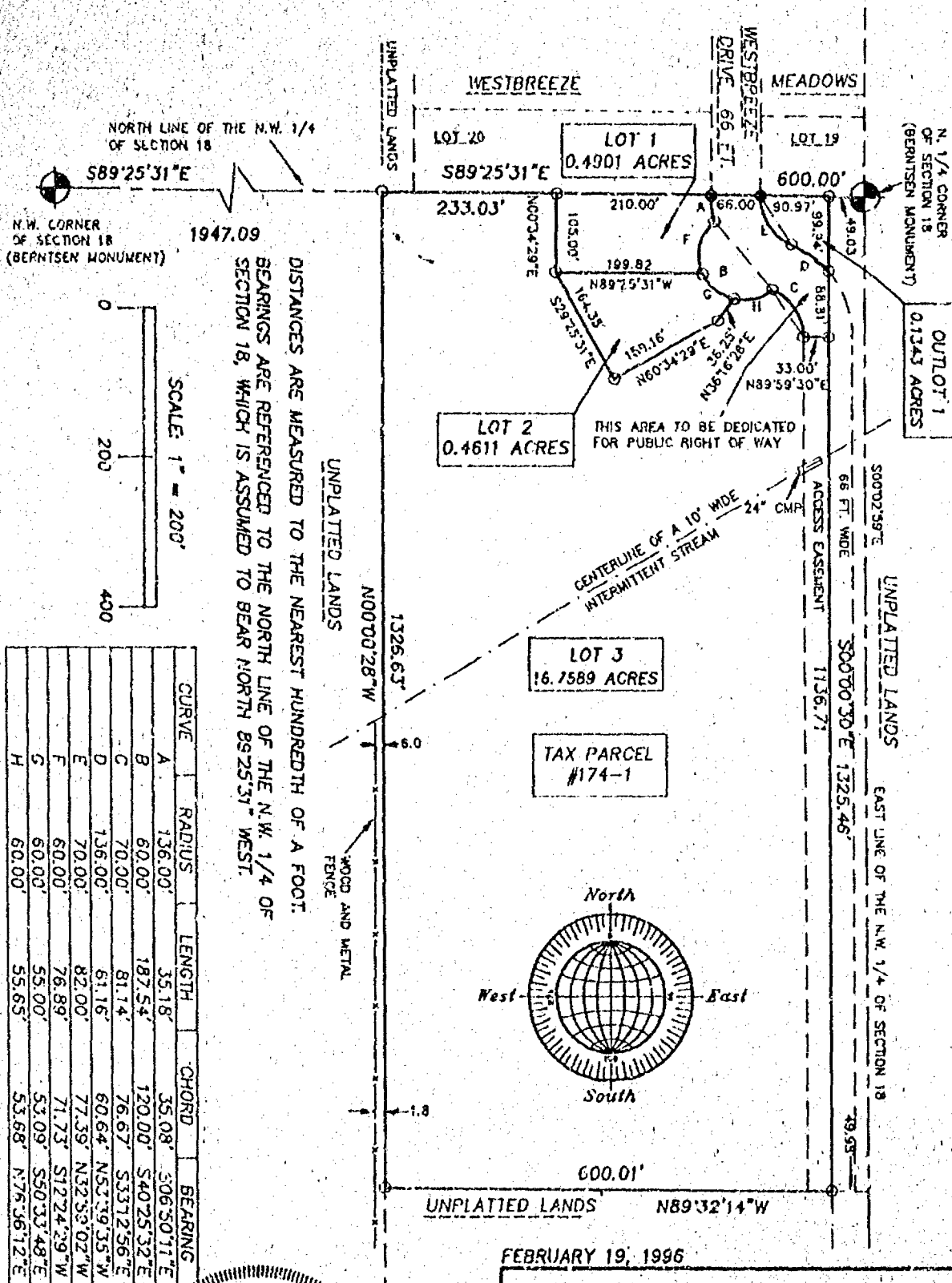

FEBRUARY 19, 1996

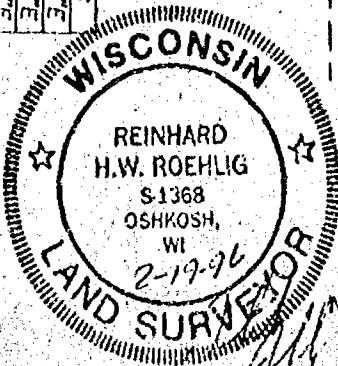

ROEHLIG
LAND SURVEYING
&
CONSULTING LTD.
417 North Sawyer Street • Oshkosh, WI • 54901
(414) 233-2884

Stock No. 26273

NO. 2807B

CERTIFIED SURVEY MAP NO. _____

SHEET 1 OF 3

LOT 1 AND LOT 2 OF CERTIFIED SURVEY MAP NO. 3361 IN THE N.E. 1/4 OF
N.W. 1/4 OF SECTION 18, T18N, R16E, IN THE TOWN OF ALGOMA, WINNEBAGO
COUNTY, WISCONSIN.

- DENOTES 1-1/4" DIAMETER IRON ROD FOUND
- DENOTES 3/4" DIAMETER IRON ROD, 24" LONG, WEIGHING NOT LESS THAN 1.50 LBS PER LINEAL FOOT SET.
- () DENOTES RECORDED DIMENSION WHERE DIFFERENT FROM ACTUAL MEASUREMENT.

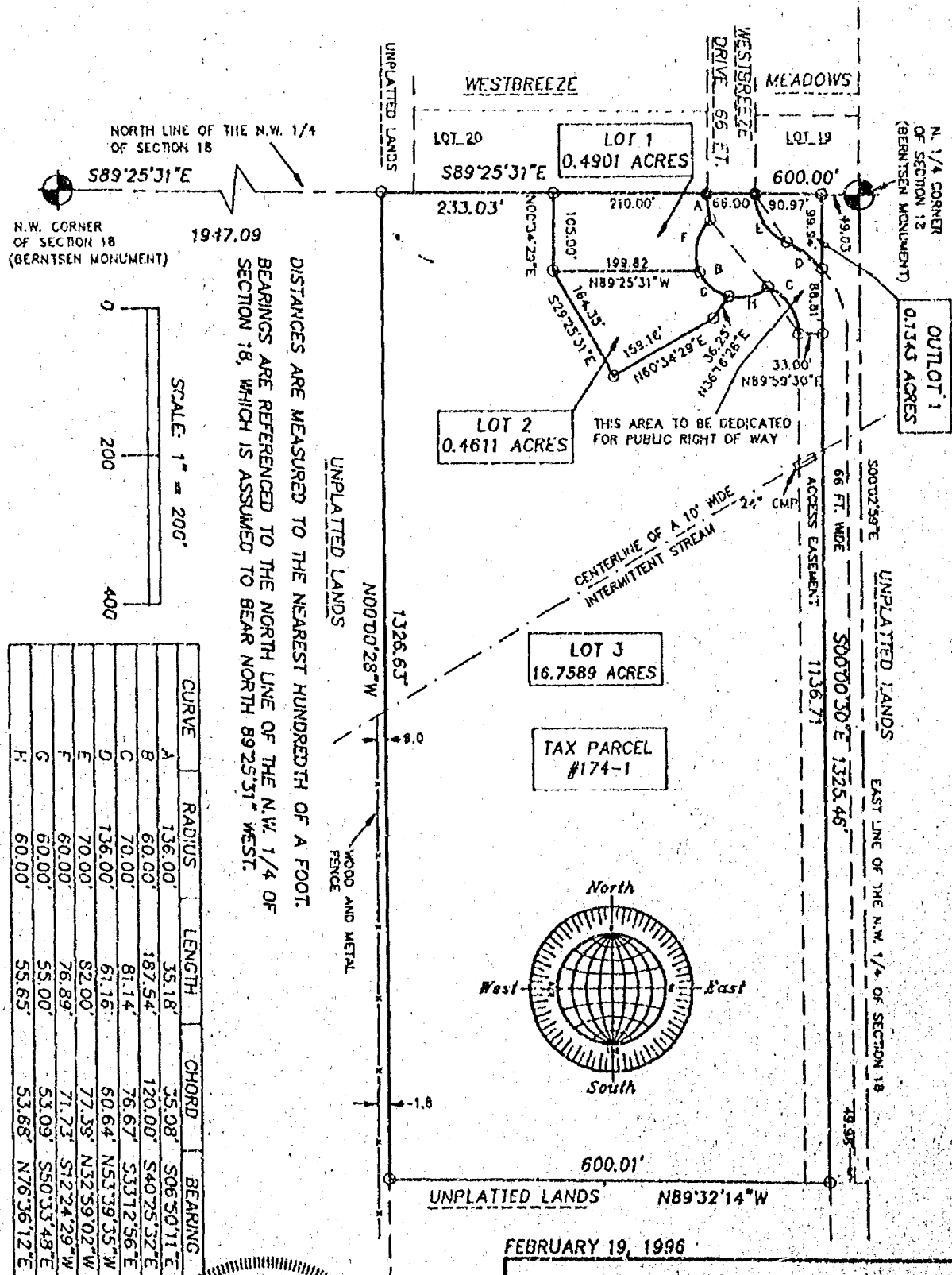



Stock No. 26273

NO. 2807B

SHEET 2 OF 3

CERTIFIED SURVEY MAP NO. _____

LOT 1 AND LOT 2 IN CERTIFIED SURVEY MAP NO. 3361, IN THE N.E. 1/4 OF THE N.W. 1/4 OF SECTION 18, T18N, R16E, TOWN OF ALGOMA, WINNEBAGO COUNTY, WISCONSIN

**SURVEYOR'S CERTIFICATE
STATE OF WISCONSIN)**

, SS

WINNEBAGO COUNTY)

I, REINHARD ROEHLIG, Wisconsin Registered Land Surveyor do hereby certify;

THAT I have surveyed, divided and mapped Lot 1 and Lot 2 in Certified Survey Map No. 3361, in the N.E. 1/4 of the N.W. 1/4 of Section 18, T18N, R16E, in the Town of Algoma, Winnebago County, Wisconsin, which is bounded and described as follows;

COMMENCING AT THE N. 1/4 CORNER OF SAID SECTION,
THENCE NORTH 89°25'31" WEST ALONG THE NORTH LINE OF SAID 1/4 SECTION 49.03 FT. TO THE POINT OF BEGINNING OF THE PARCEL TO BE DESCRIBED,
THENCE SOUTH 00°00'30" EAST 1325.46 FT.,
THENCE NORTH 89°32'14" WEST ALONG THE SOUTH LINE OF SAID 1/4-1/4 SECTION 600.01 FT.,
THENCE NORTH 00°00'28" WEST 1326.63 FT TO A POINT ON THE NORTH LINE OF SAID 1/4 SECTION,
THENCE SOUTH 89°25'31" EAST ALONG SAID LINE 600.00 FT. TO THE POINT OF BEGINNING. SAID PARCEL IS SUBJECT TO ALL EXISTING EASEMENTS AND RESTRICTIONS OF RECORD.

THAT I have made this survey by the direction of Roger Mathwig and Susan Mathwig, owners of said land.

THAT such map is a correct representation of all the exterior boundaries of the land surveyed and the land division thereof made.

THAT I have fully complied with the provisions of Chapter 236 of the Wisconsin Statutes and the Land Subdivision Ordinance of Winnebago County.

2-19-96
Date

Reinhard Roehlig
Reinhard Roehlig, Registered
Wisconsin Land Surveyor S-1368

OWNERS CERTIFICATE

AS OWNERS, we hereby certify that we caused the land described on this map to be surveyed, divided and mapped as represented on this map in accordance with the Winnebago County Subdivision Ordinance.

WITNESS the hands and seals of said owners this ___ day of _____, 1996.

Roger Mathwig

Susan Mathwig



Stock No. 26273

NO. 2807B

SHEET 3 OF 3

CERTIFIED SURVEY MAP NO. _____

LOT 1 AND LOT 2 IN CERTIFIED SURVEY MAP NO. 3361, IN THE N.E. 1/4
OF THE N.W. 1/4 OF SECTION 18, T18N, R16E, TOWN OF ALGOMA,
WINNEBAGO COUNTY, WISCONSIN

STATE OF WISCONSIN)

ISS

WINNEBAGO COUNTY)

PERSONALLY came before me this _____ day of _____ 1996 the
aforementioned Roger Mathwig and Susan Mathwig, to me known to be
the persons who executed the foregoing instrument and acknowledged
the same.

My Commission Expires _____

Notary Public, Winnebago
County, State of Wisconsin

COUNTY TREASURER'S CERTIFICATE

I, _____, being the duly elected, qualified and
acting treasurer for Winnebago County, do hereby certify that in
accordance with the records in my office, there are no unpaid taxes
or unpaid special assessments as of _____ on any land
included in this Certified Survey Map.

Date _____ Treasurer _____

TOWN TREASURER'S CERTIFICATE

I, _____, being the duly elected, qualified and
acting treasurer for the Town of Algoma, do hereby certify that in
accordance with the records in my office, there are no unpaid taxes
or unpaid special assessments as of _____ on any land
included in this Certified Survey Map.

Date _____ Treasurer _____

WINNEBAGO COUNTY PLANNING COMMISSION
CERTIFICATE OF APPROVAL

This Certified Survey Map of Lot 1 and Lot 2 in Certified Survey
Map No. 3361, in the N.E. 1/4 of the N.W. 1/4 of Section 18, T18N,
R16E, in the Town of Algoma, Winnebago County, Wisconsin, is hereby
approved.

Date _____ County Planning Commission
Representative

TOWN BOARD CERTIFICATE OF APPROVAL AND ACCEPTANCE
OF ROAD DEDICATION

This Certified Survey Map of part of the N.E. 1/4 of the N.W. 1/4
of Section 18, T18N, R16E, in the Town of Algoma, Winnebago County,
Wisconsin, is hereby approved.

Date _____ Town Board Representative



THIS DOCUMENT WAS DRAFTED BY
REINHARD ROEHLIG.

NO. 28078

CERTIFIED SURVEY MAP NO. 3371

SHEET 1 OF 3

- DENOTES 1-1/4" DIAMETER IRON ROD FOUND
- DENOTES 3/4" DIAMETER IRON ROD, 24" LONG, WEIGHING NOT LESS THAN 1.50 LBS PER LINEAL FOOT SET.
- () DENOTES RECORDED DIMENSION WHERE DIFFERENT FROM ACTUAL MEASUREMENT.

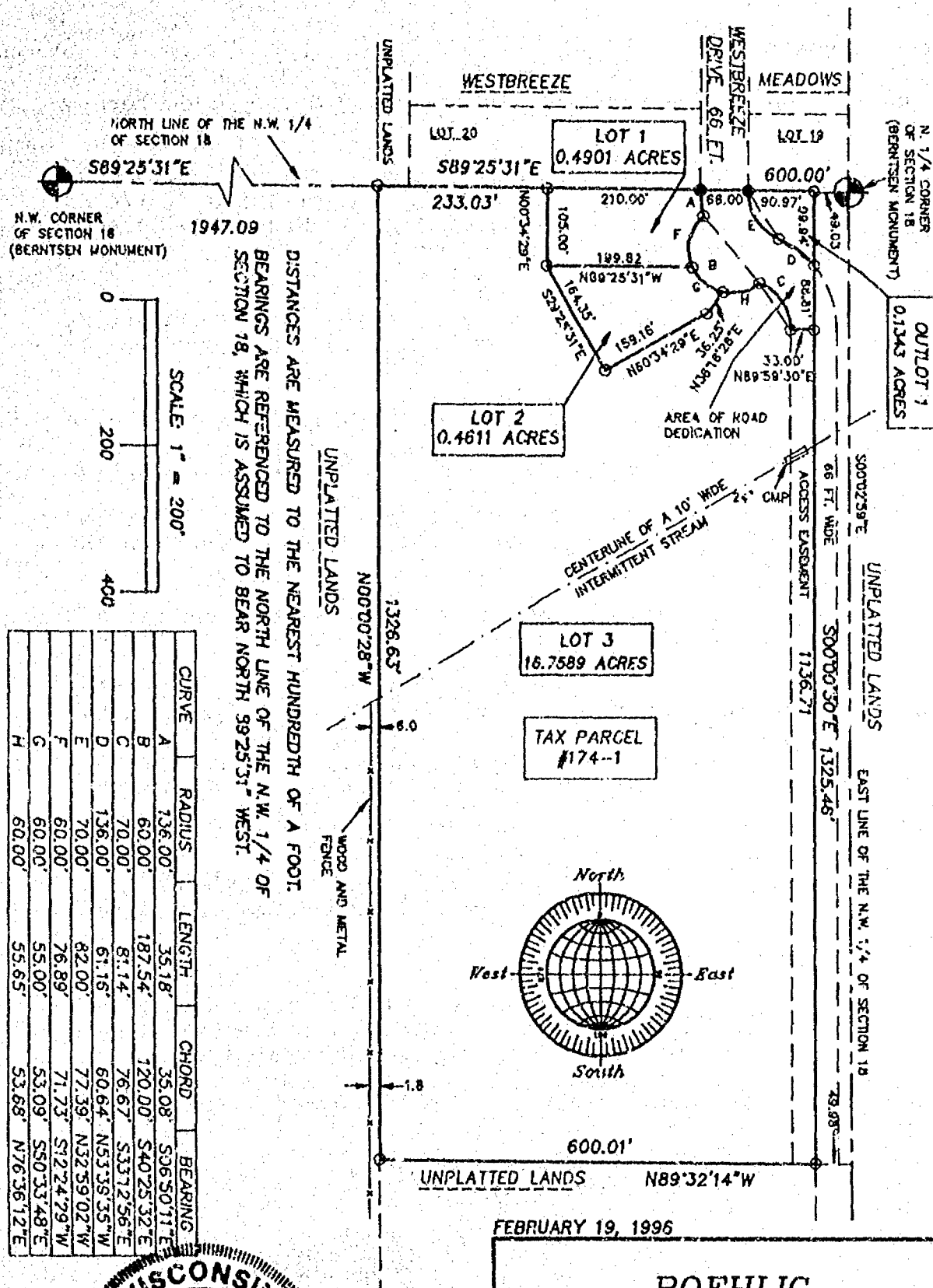

FEBRUARY 19, 1996

ROEHLIG

LAND SURVEYING
&
CONSULTING LTD.

417 North Sawyer Street * Oshkosh WI * 54901

(414) 233-2884

NO. 2807B

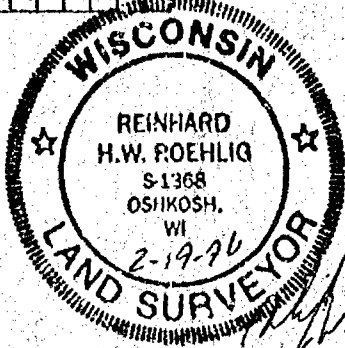

Stock No. 26273

NO. 2807B

CERTIFIED SURVEY MAP NO. 3371

SHEET 1 OF 3

LOT 1 AND LOT 2 OF CERTIFIED SURVEY MAP NO. 3361 IN THE N.E. 1/4 OF N.W. 1/4 OF SECTION 18, T18N, R16E, IN THE TOWN OF ALGOMA, WINNEBAGO COUNTY, WISCONSIN.

- DENOTES 1-1/4" DIAMETER IRON ROD FOUND
- DENOTES 3/4" DIAMETER IRON ROD, 24" LONG, WEIGHING NOT LESS THAN 1.50 LBS PER LINEAL FOOT SET.
- () DENOTES RECORDED DIMENSION WHERE DIFFERENT FROM ACTUAL MEASUREMENT.

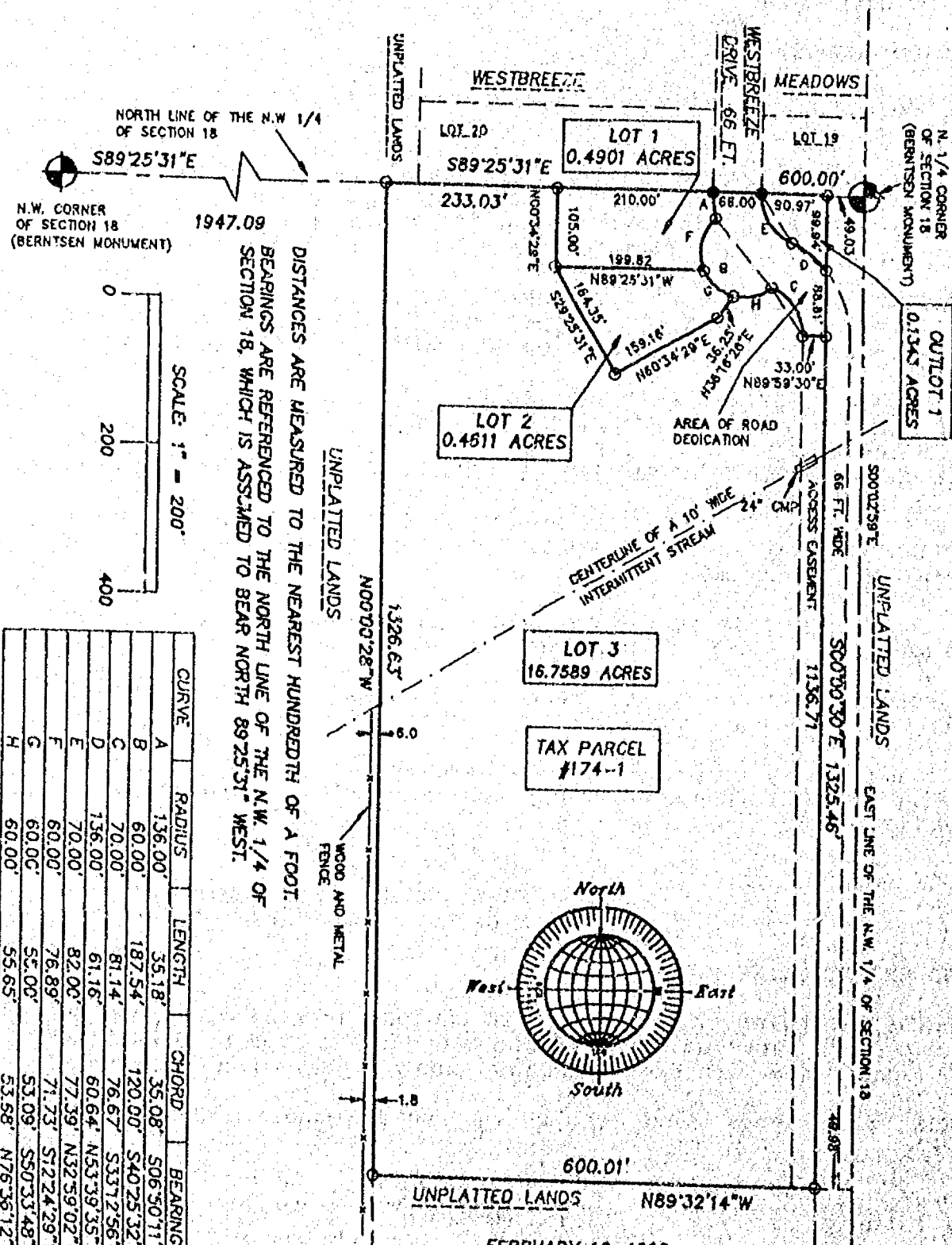

CURVE	RADIUS	LENGTH	CHORD	BEARING
A	136.00'	35.18'	35.08'	S06°50'11"E
B	60.00'	187.54'	120.00'	S40°25'32"E
C	70.00'	81.14'	76.67'	S33°12'56"E
D	136.00'	61.16'	60.64'	N53°39'35"W
E	70.00'	82.00'	77.39'	N32°59'02"W
F	60.00'	76.89'	71.73'	S12°24'29"W
G	60.00'	55.00'	53.09'	S50°33'48"E
H	60.00'	55.65'	53.58'	N76°36'12"E

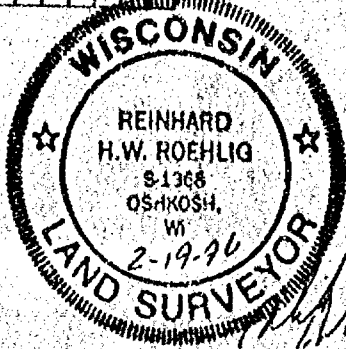

FEBRUARY 19, 1996

ROEHLIG
LAND SURVEYING
&
CONSULTING LTD.
 417 North Sawyer Street • Oshkosh WI • 54901
 (414) 233-2884

NO. 2807B

Stock No. 26273

NO. 2807B

CERTIFIED SURVEY MAP NO. 3371SHEET 2 OF 3

LOT 1 AND LOT 2 IN CERTIFIED SURVEY MAP NO. 3361, IN THE N.E. 1/4 OF THE N.W. 1/4 OF SECTION 18, T18N, R16E, TOWN OF ALGOMA, WINNEBAGO COUNTY, WISCONSIN

**SURVEYOR'S CERTIFICATE
STATE OF WISCONSIN)**

SS
WINNEBAGO COUNTY)

I, REINHARD ROEHLIG, Wisconsin Registered Land Surveyor do hereby certify;

THAT I have surveyed, divided and mapped Lot 1 and Lot 2 in Certified Survey Map No. 3361, in the N.E. 1/4 of the N.W. 1/4 of Section 18, T18N, R16E, in the Town of Algoma, Winnebago County, Wisconsin, which is bounded and described as follows;

COMMENCING AT THE N. 1/4 CORNER OF SAID SECTION,
THENCE NORTH 89°25'31" WEST ALONG THE NORTH LINE OF SAID 1/4 SECTION 49.03 FT. TO THE POINT OF BEGINNING OF THE PARCEL TO BE DESCRIBED,
THENCE SOUTH 00°00'30" EAST 1325.46 FT.,
THENCE NORTH 89°32'14" WEST ALONG THE SOUTH LINE OF SAID 1/4-1/4 SECTION 600.01 FT.,
THENCE NORTH 00°00'28" WEST 1326.63 FT TO A POINT ON THE NORTH LINE OF SAID 1/4 SECTION,
THENCE SOUTH 89°25'31" EAST ALONG SAID LINE 600.00 FT. TO THE POINT OF BEGINNING. SAID PARCEL IS SUBJECT TO ALL EXISTING EASEMENTS AND RESTRICTIONS OF RECORD.

THAT I have made this survey by the direction of Roger Mathwig and Susan Mathwig, owners of said land.

THAT such map is a correct representation of all the exterior boundaries of the land surveyed and the land division thereof made.

THAT I have fully complied with the provisions of Chapter 236 of the Wisconsin Statutes and the Land Subdivision Ordinance of Winnebago County.

2-19-96
Date

Reinhard Roehlig
Reinhard Roehlig, Registered
Wisconsin Land Surveyor S-1368

OWNERS CERTIFICATE

AS OWNERS, we hereby certify that we caused the land described on this map to be surveyed, divided and mapped as represented on this map in accordance with the Winnebago County Subdivision Ordinance.

WITNESS the hands and seals of said owners this 24 day of FEB, 1996.

Roger Mathwig
Roger Mathwig

Susan Mathwig
Susan Mathwig



Stock No. 26273

NO. 2807B

CERTIFIED SURVEY MAP NO. 3371SHEET 3 OF 3

LOT 1 AND LOT 2 IN CERTIFIED SURVEY MAP NO. 3361, IN THE N.E. 1/4 OF THE N.W. 1/4 OF SECTION 18, T18N, R16E, TOWN OF ALGOMA, WINNEBAGO COUNTY, WISCONSIN

STATE OF WISCONSIN)

ISS

WINNEBAGO COUNTY)

PERSONALLY came before me this 24th day of FEBRUARY 1996 the aforementioned Roger Mathwig and Susan Mathwig, to me known to be the persons who executed the foregoing instrument and acknowledged the same

[Signature]
Notary Public, Winnebago
County, State of Wisconsin

My Commission Expires 6-6-99

COUNTY TREASURER'S CERTIFICATE

I, Mary E. Krueger-Deputy, being the duly elected, qualified and acting treasurer for Winnebago County, do hereby certify that in accordance with the records in my office, there are no unpaid taxes or unpaid special assessments as of February 26, 1996 on any land included in this Certified Survey Map.

Date 2/26/96Treasurer Mary E. Krueger-Deputy

TOWN TREASURER'S CERTIFICATE

I, JOEL A. EDSON, being the duly elected, qualified and acting treasurer for the Town of Algoma, do hereby certify that in accordance with the records in my office, there are no unpaid taxes or unpaid special assessments as of February 26, 1996 on any land included in this Certified Survey Map.

Date 2/26/96Treasurer Joel A. EdsonWINNEBAGO COUNTY PLANNING COMMISSION
CERTIFICATE OF APPROVAL

This Certified Survey Map of Lot 1 and Lot 2 in Certified Survey Map No. 3361, in the N.E. 1/4 of the N.W. 1/4 of Section 18, T18N, R16E, in the Town of Algoma, Winnebago County, Wisconsin, is hereby approved.

Date March 1, 1996

Jeannette Diakoff
County Planning Commission
Representative

TOWN BOARD CERTIFICATE OF APPROVAL AND ACCEPTANCE
OF ROAD DEDICATION

* Lot 1 and Lot 2 in Certified Survey Map No. 3361, This Certified Survey Map of * in the N.E. 1/4 of the N.W. 1/4 of Section 18, T18N, R16E, in the Town of Algoma, Winnebago County, Wisconsin, is hereby approved.

Date 2-21-96

Joel McCallister
Town Board Representative

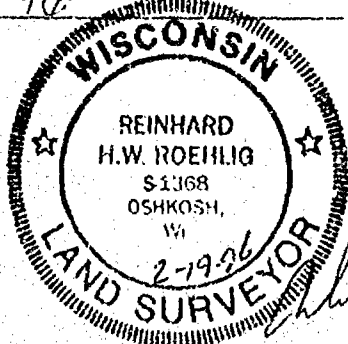

THIS DOCUMENT WAS DRAFTED BY
REINHARD ROEHLIG.

928644

Register's Office
Winnebago County, Wis.
Received for record this 1
day of March A.D., 1986
at 4:30 o'clock PM. and
filed in Vol. 1 of CSM
on page 3371

Edward S. Winnechoff
Register of Deeds
March 16

Stock No. 26273

NO. 2807A

CERTIFIED SURVEY MAP NO. _____

SHEET 1 OF 3

PART OF THE N.E. 1/4 OF THE N.W. 1/4 OF SECTION 18, T18N, R16E, IN THE TOWN OF ALGOMA, WINNEBAGO COUNTY, WISCONSIN.

- DENOTES 1-1/4" DIAMETER IRON ROD FOUND
- DENOTES 3/4" DIAMETER IRON ROD, 24" LONG, WEIGHING NOT LESS THAN 1.50 LBS PER LINEAL FOOT SET.
- () DENOTES RECORDED DIMENSION WHERE DIFFERENT FROM ACTUAL MEASUREMENT.

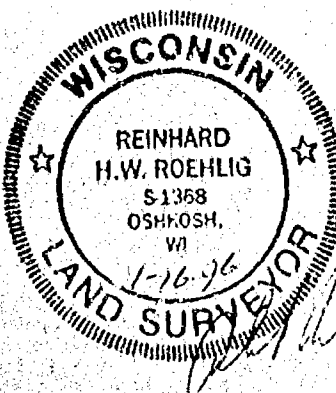
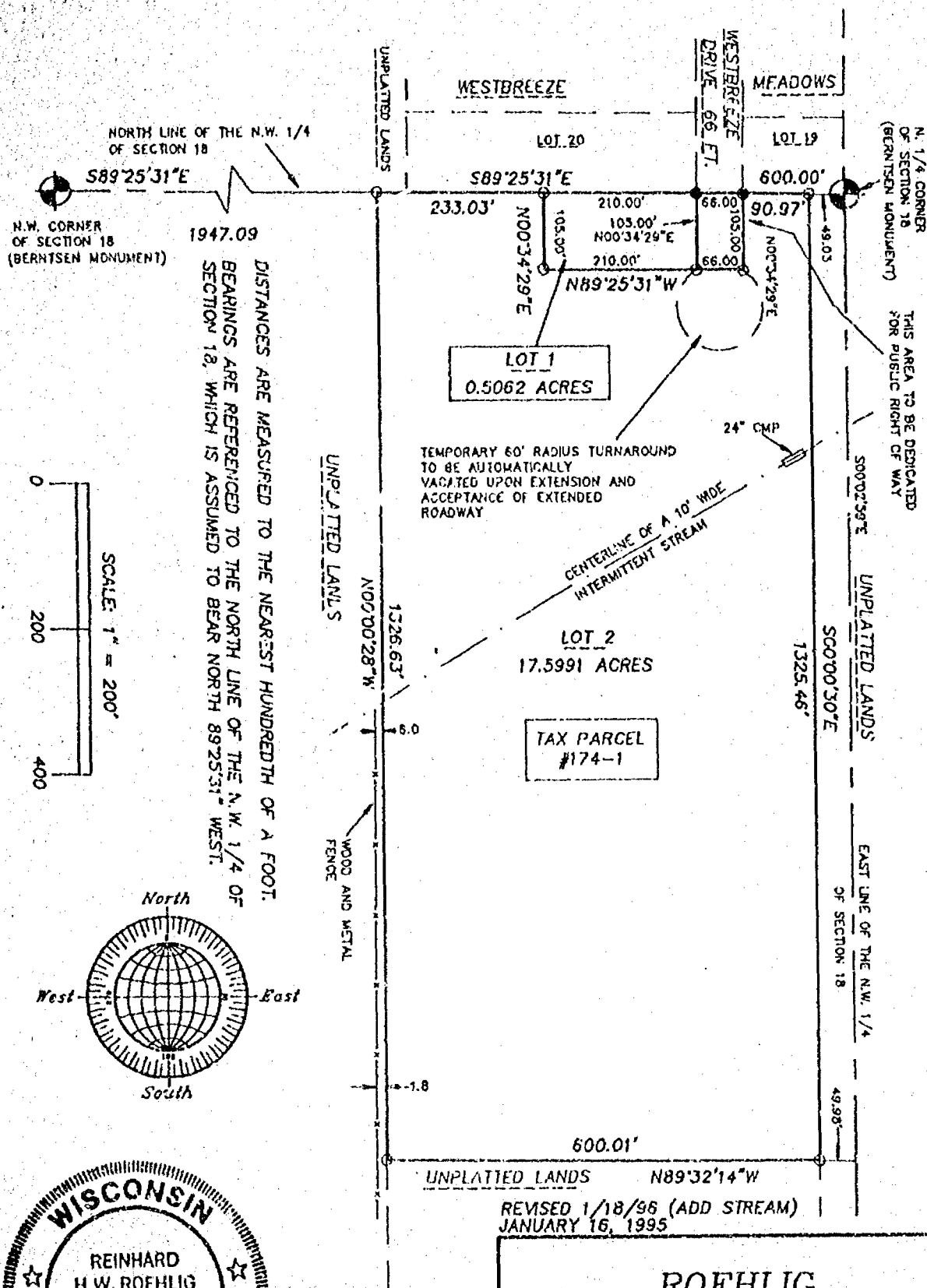

ROEHLIG

LAND SURVEYING & CONSULTING LTD.

417 North Sawyer Street • Oshkosh WI • 54901

(414) 233-2884

NO. 2807A



Stock No. 26273

NO. 2807A

SHEET 2 OF 3

CERTIFIED SURVEY MAP NO. _____

PART OF THE N.E. 1/4 OF THE N.W. 1/4 OF SECTION 18, T18N, R16E,
TOWN OF ALGOMA, WINNEBAGO COUNTY, WISCONSIN

SURVEYOR'S CERTIFICATE
STATE OF WISCONSIN)
:SS
WINNEBAGO COUNTY)

I, REINHARD ROEHLIG, Wisconsin Registered Land Surveyor do hereby
certify;

THAT I have surveyed, divided and mapped part of the N.E. 1/4 of
the N.W. 1/4 of Section 18, T18N, R16E, in the Town of Algoma,
Winnebago County, Wisconsin, which is bounded and described as
follows;

COMMENCING AT THE N. 1/4 CORNER OF SAID SECTION,
THENCE NORTH 89°25'31" WEST ALONG THE NORTH LINE OF SAID 1/4
SECTION 49.03 FT. TO THE POINT OF BEGINNING OF THE PARCEL TO BE
DESCRIBED,
THENCE SOUTH 00°00'30" EAST 1325.46 FT.,
THENCE NORTH 89°32'14" WEST ALONG THE SOUTH LINE OF SAID 1/4-1/4
SECTION 600.01 FT.,
THENCE NORTH 00°00'28" WEST 1326.63 FT TO A POINT ON THE NORTH LINE
OF SAID 1/4 SECTION,
THENCE SOUTH 89°25'31" EAST ALONG SAID LINE 600.00 FT. TO THE POINT
OF BEGINNING. SAID PARCEL IS SUBJECT TO ALL EXISTING EASEMENTS AND
RESTRICTIONS OF RECORD.

THAT I have made this survey by the direction of Roger Mathwig and
Susan Mathwig, owners of said land.

THAT such map is a correct representation of all the exterior
boundaries of the land surveyed and the land division thereof made.

THAT I have fully complied with the provisions of Chapter 236 of
the Wisconsin Statutes and the Land Subdivision Ordinance of
Winnebago County.

1-16-96
Date

Reinhard Roehlig
Reinhard Roehlig, Registered
Wisconsin Land Surveyor S-1368

OWNERS CERTIFICATE

AS OWNERS, we hereby certify that we caused the land described on
this map to be surveyed, divided and mapped as represented on this
map in accordance with the Winnebago County Subdivision Ordinance.

WITNESS the hands and seals of said owners this ___ day
of _____, 1996.

Roger Mathwig

Susan Mathwig

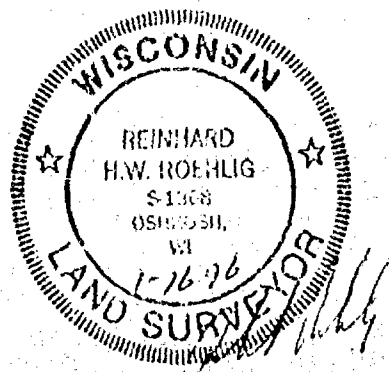

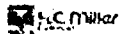

Stock No. 26273

NO. 2807A

SHEET 3 OF 3

CERTIFIED SURVEY MAP NO. _____

PART OF THE N.E. 1/4 OF THE N.W. 1/4 OF SECTION 18, T18N, R16E,
TOWN OF ALGOMA, WINNEBAGO COUNTY, WISCONSIN

STATE OF WISCONSIN)

)SS

WINNEBAGO COUNTY)

PERSONALLY came before me this _____ day of _____ 1996 the
aforementioned Roger Mathwig and Susan Mathwig, to me known to be
the persons who executed the foregoing instrument and acknowledged
the same.

My Commission Expires _____

Notary Public, Winnebago
County, State of Wisconsin

COUNTY TREASURER'S CERTIFICATE

I, _____, being the duly elected, qualified and
acting treasurer for Winnebago County, do hereby certify that in
accordance with the records in my office, there are no unpaid taxes
or unpaid special assessments as of _____ on any land
included in this Certified Survey Map.

Date _____ Treasurer _____

TOWN TREASURER'S CERTIFICATE

I, _____, being the duly elected, qualified and
acting treasurer for the Town of Algoma, do hereby certify that in
accordance with the records in my office, there are no unpaid taxes
or unpaid special assessments as of _____ on any land
included in this Certified Survey Map.

Date _____ Treasurer _____

WINNEBAGO COUNTY PLANNING COMMISSION
CERTIFICATE OF APPROVAL

This Certified Survey Map of part of the N.E. 1/4 of the N.W. 1/4
of Section 18, T18N, R16E, in the Town of Algoma, Winnebago County,
Wisconsin, is hereby approved.

Date _____ County Planning Commission
Representative

TOWN BOARD CERTIFICATE OF APPROVAL AND ACCEPTANCE
OF ROAD DEDICATION

This Certified Survey Map of part of the N.E. 1/4 of the N.W. 1/4
of Section 18, T18N, R16E, in the Town of Algoma, Winnebago County,
Wisconsin, is hereby approved.

Date _____ Town Board Representative

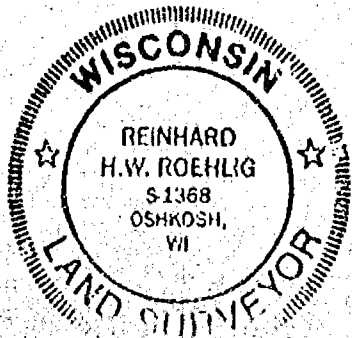

THIS DOCUMENT WAS DRAFTED BY
REINHARD ROEHLIG.

AFFIDAVIT OF CORRECTION
RE: WINNEBAGO COUNTY CERTIFIED SURVEY MAP NO. 2884

I, Reinhard Roehlig, Registered Wisconsin Land Surveyor hereby certify that:

Lands depicted in the above captioned Certified Survey Map are located in the S.E. 1/4 and the N.E. 1/4 of the N.W. 1/4 of Section 18, T18N, R16E, Town of Algoma, Winnebago County, Wisconsin.

Reinhard Roehlig
Reinhard Roehlig, Registered
Land Surveyor S-1368

8-7-95
Date Signed

State of Wisconsin)
Winnebago County) :SS

PERSONALLY came before me this 17th day of August, 1995 the
aforementioned Reinhard Roehlig, to me known to be the person who
executed the foregoing instrument and acknowledged the same.

Robert C. Lutsch
Notary Public, Winnebago
County, State of Wisconsin

My Commission Expires permanently

THIS INSTRUMENT WAS DRAFTED BY
REINHARD ROEHLIG

Register's Office
Winnebago County, Wis.
Received for record
this 18th day of
August
A.D. 1995 at
1:02 o'clock P.M.
Doreen W. Wierzbicki
REGISTER OF DEEDS

Roehlig

Charge
10

912502



NO. 2807D

CERTIFIED SURVEY MAP NO. 3912 SHEET 1 OF 4

BEING A RE-DIVISION OF LOT 1 AND LOT 3 OF CERTIFIED SURVEY MAP NO. 3371, IN THE N.E. 1/4 OF THE N.W. 1/4 OF SECTION 18, T18N, R16E, TOWN OF ALGOMA, WINNEBAGO COUNTY, WISCONSIN.

- DENOTES 3/4" DIAMETER IRON ROD FOUND (UNLESS OTHERWISE NOTED).
- DENOTES 3/4" DIAMETER IRON ROD, 24" LONG, WEIGHING NOT LESS THAN 1.50 LBS PER LINEAL FOOT SET.
- () DENOTES RECORDED DIMENSION WHERE DIFFERENT FROM ACTUAL MEASUREMENT.

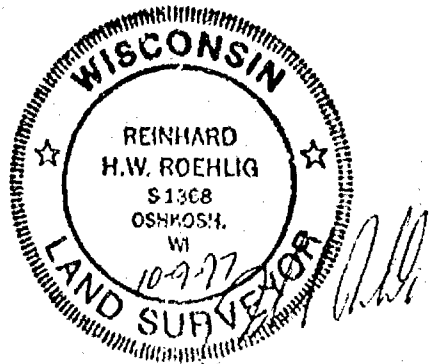
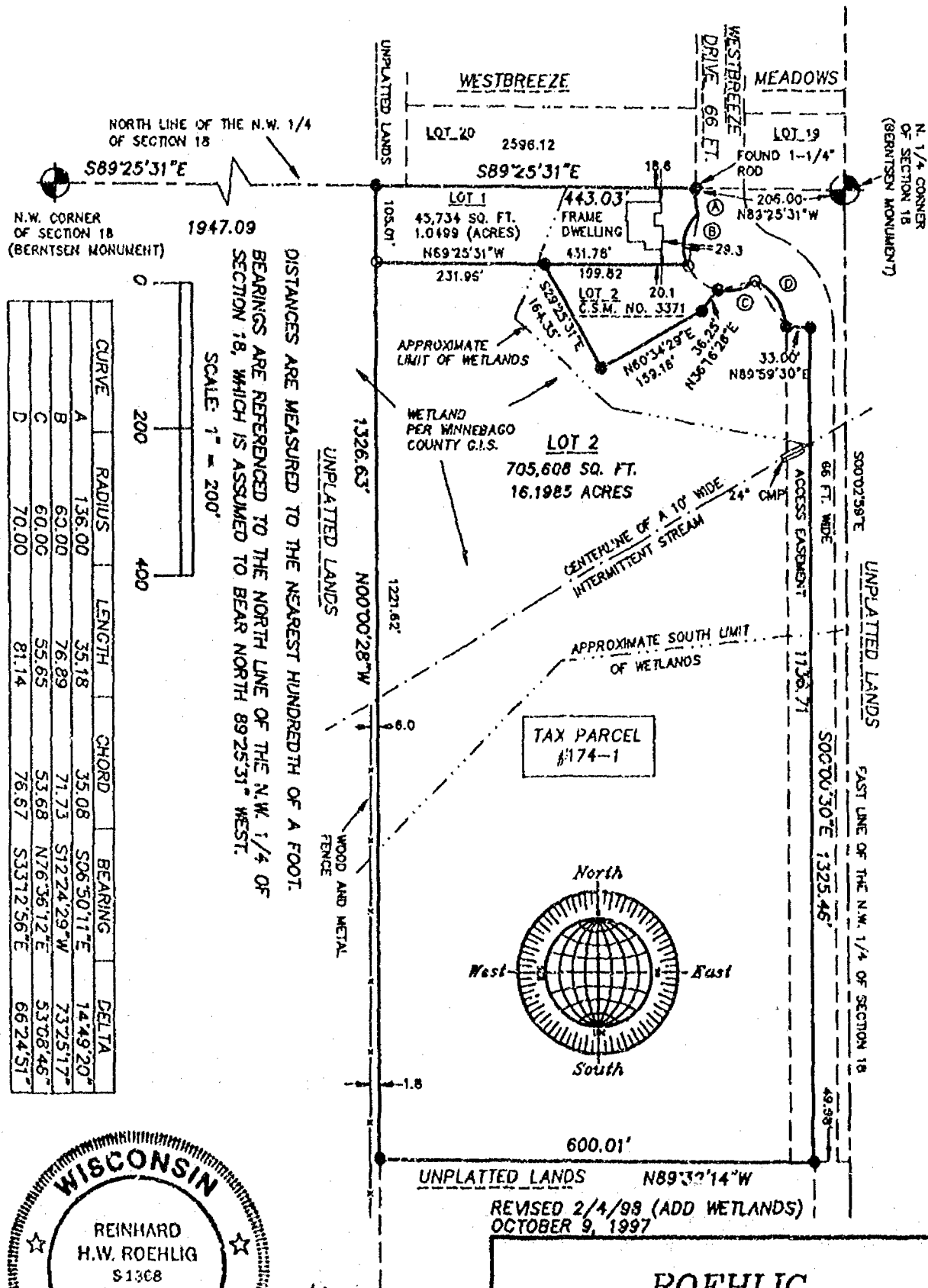

REVISED 2/4/99 (ADD WETLANDS)
OCTOBER 9, 1997

ROEHLIG
LAND SURVEYING
&
CONSULTING LTD.
417 North Sawyer Street • Oshkosh WI • 54901
(414) 233-2884



NO. 2807D

CERTIFIED SURVEY MAP NO. 3912SHEET 1 OF 4

BEING A RE-DIVISION OF LOT 1 AND LOT 3 OF CERTIFIED SURVEY MAP NO. 3371, IN THE N.E. 1/4 OF THE N.W. 1/4 OF SECTION 18, T18N, R16E, TOWN OF ALGOMA, WINNEBAGO COUNTY, WISCONSIN.

- DENOTES 3/4" DIAMETER IRON ROD FOUND (UNLESS OTHERWISE NOTED).
- DENOTES 3/4" DIAMETER IRON ROD, 24" LONG, WEIGHING NOT LESS THAN 1.50 LBS PER LINEAL FOOT SET.
- () DENOTES RECORDED DIMENSION WHERE DIFFERENT FROM ACTUAL MEASUREMENT.

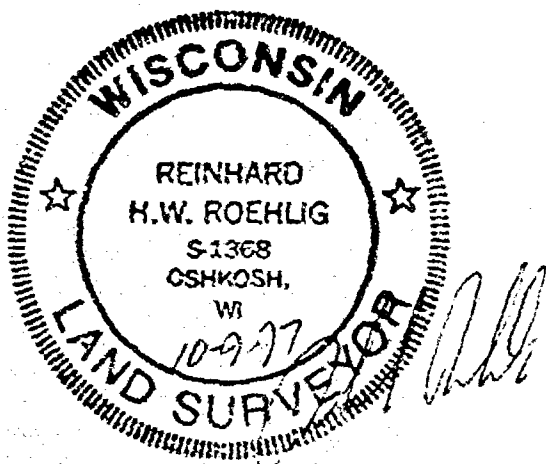
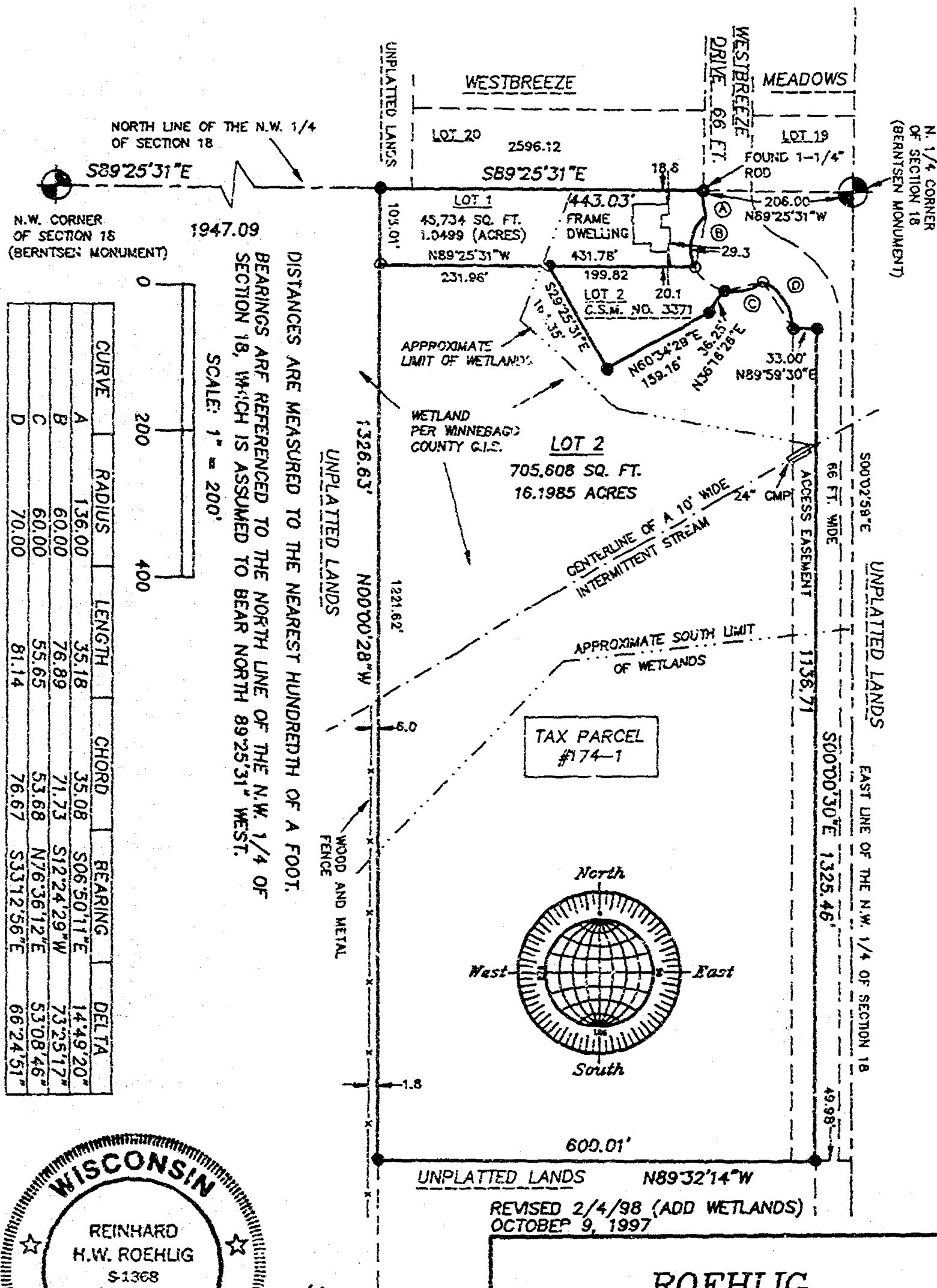

REVISED 2/4/98 (ADD WETLANDS)
OCTOBER 9, 1997

ROEHLIG

LAND SURVEYING
&
CONSULTING LTD.

417 North Sawyer Street • Oshkosh WI • 54901

(414) 233-2884

NO. 2807D

NO. 2807D

CERTIFIED SURVEY MAP NO. 3912

SHEET 2 OF 4

BEING A RE-DIVISION OF LOT 1 AND LOT 3 OF CERTIFIED SURVEY MAP NO. 3371, IN THE N.E. 1/4 OF THE N.W. 1/4 OF SECTION 18, T18N, R16E, TOWN OF ALGOMA, WINNEBAGO COUNTY, WISCONSIN.

**SURVEYOR'S CERTIFICATE
STATE OF WISCONSIN)**

**:SS
WINNEBAGO COUNTY)**



I, REINHARD ROEHLIG, Wisconsin Registered Land Surveyor do hereby certify;

THAT I have surveyed, divided and mapped a re-division of Lot 1 and Lot 3 of Certified Survey Map No. 3371, in the N.E. 1/4 of the N.W. 1/4 of Section 18, T18N, R16E, in the Town of Algoma, Winnebago County, Wisconsin, which is bounded and described as follows;

COMMENCING AT THE N. 1/4 CORNER OF SAID SECTION,
THENCE NORTH 89°25'31" WEST ALONG THE NORTH LINE OF SAID 1/4 SECTION 206.00 FT. TO THE POINT OF BEGINNING OF THE PARCEL TO BE DESCRIBED,
THENCE SOUTHEASTERLY 35.18 FT. ALONG THE ARC OF A CURVE WHOSE CENTER LIES TO THE EAST WHOSE RADIUS IS 136.00 FT. AND WHOSE CHORD BEARS SOUTH 06°50'11" EAST 35.08 FT.,
THENCE SOUTHWESTERLY 76.89 FT. ALONG THE ARC OF A CURVE WHOSE CENTER LIES TO THE EAST WHOSE RADIUS IS 60.00 FT. AND WHOSE CHORD BEARS SOUTH 12°24'29" WEST 71.73 FT.,
THENCE NORTH 89°25'31" WEST ALONG THE NORTH LINE OF LOT 2 IN CERTIFIED SURVEY MAP NO. 3371 AFORESAID 199.82 FT.,
THENCE SOUTH 29°25'31" EAST ALONG THE WEST LINE OF SAID LOT 164.35 FT.,
THENCE NORTH 60°34'29" EAST ALONG THE SOUTHERLY LINE OF SAID LOT 159.16 FT.,
THENCE NORTH 36°15'26" EAST ALONG THE SOUTHERLY LINE OF SAID LOT 36.25 FT.,
THENCE NORTHEASTERLY 55.65 FT. ALONG THE ARC OF A CURVE WHOSE CENTER LIES TO THE NORTH WHOSE RADIUS IS 60.00 FT. AND WHOSE CHORD BEARS NORTH 76°36'12" EAST 53.68 FT.,
THENCE SOUTHEASTERLY 81.14 FT. ALONG THE ARC OF A CURVE WHOSE CENTER LIES TO THE SOUTHWEST WHOSE RADIUS IS 70.00 FT. AND WHOSE CHORD BEARS SOUTH 33°12'56" EAST 76.67 FT.,
THENCE NORTH 89°59'30" EAST 33.00 FT.,
THENCE SOUTH 00°00'30" EAST 1136.71 FT.,
THENCE NORTH 89°32'14" WEST ALONG THE SOUTH LINE OF LOT 3 IN CERTIFIED SURVEY MAP NO. 3371 AFORESAID 600.01 FT.,
THENCE NORTH 00°00'28" WEST ALONG THE WEST LINE OF SAID LOT 1326.63 FT., THENCE SOUTH 89°25'31" EAST ALONG THE NORTH LINE 1/4 SECTION 443.03 FT. TO THE POINT OF BEGINNING. SAID PARCEL IS SUBJECT TO ALL EXISTING EASEMENTS AND RESTRICTIONS OF RECORD.

THAT I have made this survey by the direction of Roger Mathwig and Susan Mathwig, owners of said land.

THAT such map is a correct representation of all the exterior boundaries of the land surveyed and the land division thereof made.

THAT I have fully complied with the provisions of Chapter 236 of the Wisconsin Statutes and the Land Subdivision Ordinances of Winnebago County and the Town of Algoma.

12-9-97
Date

Reinhard Roehlig
Reinhard Roehlig, Registered
Wisconsin Land Surveyor S-1368

NO. 2807D

CERTIFIED SURVEY MAP NO. 3912

SHEET 3 OF 4

BEING A RE-DIVISION OF LOT 1 AND LOT 3 OF CERTIFIED SURVEY MAP NO. 3371, IN THE N.E. 1/4 OF THE N.W. 1/4 OF SECTION 18, T18N, R16E, TOWN OF ALGOMA, WINNEBAGO COUNTY, WISCONSIN.

OWNERS CERTIFICATE

AS OWNERS, we hereby certify that we caused the land described on this map to be surveyed, divided and mapped as represented on this map in accordance with the Winnebago County and Town of Algoma Subdivision Ordinances.

WITNESS the hands and seals of said owners this 22 day of October, 1997.

Roger Mathwig
Roger Mathwig

Susan Mathwig
Susan Mathwig

STATE OF WISCONSIN)

:SS

WINNEBAGO COUNTY)

PERSONALLY came before me this 27 day of October, 1997, the aforementioned Roger Mathwig and Susan Mathwig, to me known to be the persons who executed the foregoing instrument and acknowledged the same.

Carol J. Bucco
Notary Public, Winnebago
County, State of Wisconsin
CAROL J. BRICCO

My Commission Expires 08-15-99

COUNTY TREASURER'S CERTIFICATE

I, BURTON SCHMIDT being the duly elected, qualified and acting treasurer for Winnebago County, do hereby certify that in accordance with the records in my office, there are no unpaid taxes or unpaid special assessments as of 11-2-98 on any land included in this Certified Survey Map.

Date 11-2-98

Treasurer Burton Schmidt

TOWN TREASURER'S CERTIFICATE

I, JOEL C. EDSON, being the duly elected, qualified and acting treasurer for the Town of Algoma, do hereby certify that in accordance with the records in my office, there are no unpaid taxes or unpaid special assessments as of 1-2-98 on any land included in this Certified Survey Map.

Date 1-2-98

Treasurer Joel Edson

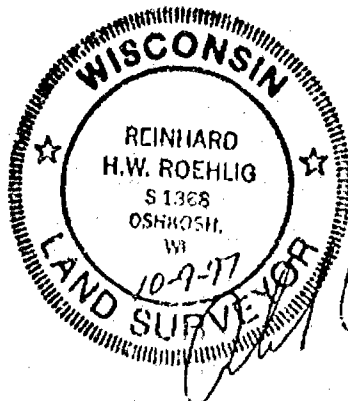

NO. 2807D

CERTIFIED SURVEY MAP NO. 3912

SHEET 4 OF 4

BEING A RE-DIVISION OF LOT 1 AND LOT 3 OF CERTIFIED SURVEY MAP NO. 3371, IN THE N.E. 1/4 OF THE N.W. 1/4 OF SECTION 18, T18N, R16E, TOWN OF ALGOMA, WINNEBAGO COUNTY, WISCONSIN.

WINNEBAGO COUNTY PLANNING COMMISSION
AND ALGOMA TOWN BOARD CERTIFICATES OF APPROVAL

This Certified Survey Map, a re-division of Lot 1 and Lot 3 of Certified Survey Map No. 3371, in the N.E. 1/4 of the N.W. 1/4 of Section 18, T18N, R16E, in the Town of Algoma, Winnebago County, Wisconsin, is hereby approved.

Date February 9, 1998

Joanne M. Sweet
County Planning Commission
Representative

Date Dec. 18, 1997

Jim E. McAllister
Town Board Representative

THIS DOCUMENT WAS DRAFTED BY
✓ REINHARD ROEHLIG.



997236

Register's Office
Winnebago County, Wis.
Received for record this 9th
day of Feb A.D., 19 98
at 1:31 o'clock P.M. and
recorded in Vol. 1 of C.S.M
on page 3912

David L. Hill
Register of Deeds

16



NO. 2463A

CERTIFIED SURVEY MAP NO. 3911 SHEET 1 OF 4

BEING ALL OF CERTIFIED SURVEY MAP NO. 369 AND PART OF LOT 3 IN CERTIFIED SURVEY MAP NO. 2884, LOCATED IN THE S.E. 1/4 OF THE N.W. 1/4 OF SECTION 18, T18N, R16E, IN THE TOWN OF ALGOMA, WINNEBAGO COUNTY, WISCONSIN.

- DENOTES 3/4" DIAMETER IRON ROD, 24" LONG, WEIGHING NOT LESS THAN 1.50 LBS PER LINEAL FOOT SET.
- DENOTES MONUMENTATION FOUND AS SHOWN.

DISTANCES ARE MEASURED TO THE NEAREST HUNDREDTH OF A FOOT.
BEARINGS ARE REFERENCED TO THE SOUTH LINE OF THE N.W. 1/4 OF SECTION 18, WHICH HAS AN ASSUMED BEARING OF NORTH 89°38'56" WEST.

() DENOTES RECORDED DIMENSION WHERE DIFFERENT FROM ACTUAL MEASUREMENT.

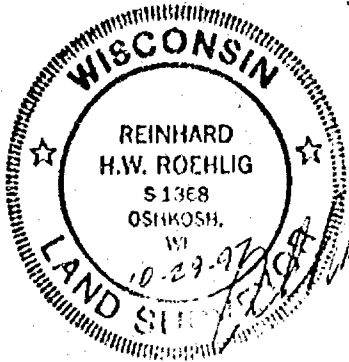
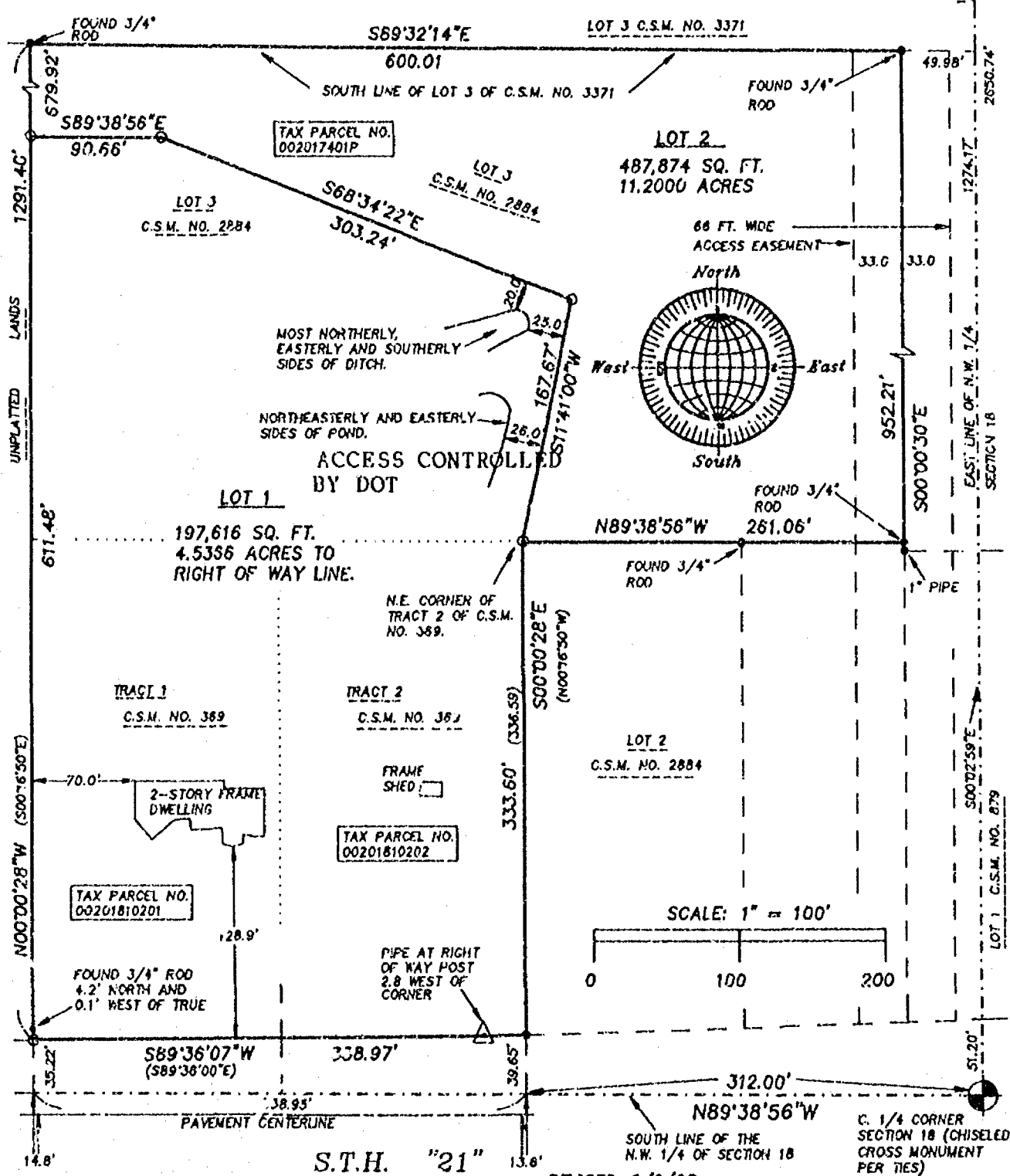

NO. 2463A

REVISED 2/2/98
OCTOBER 29, 1997

ROEHLIG

**LAND SURVEYING
&
CONSULTING LTD.**

4041 State Road 91 • Oshkosh WI • 54904
(920) 233-2884