

NO. 3300A

CERTIFIED SURVEY MAP NO. \_\_\_\_\_ SHEET 1 OF 3

PART OF LOT 5 IN BLOCK 99 IN THE FOURTH WARD, CITY OF OSHKOSH PER PALMER'S MAP AND PART OF LOT 4 BLOCK 99 IN THE ELEVENTH WARD, CITY OF OSHKOSH, PER LEACH'S MAP OF 1894 AND NOW IN THE FIFTEENTH WARD OF SAID CITY, IN THE N.E. 1/4 OF SECTION 13, T18N, R16E, WINNEBAGO COUNTY, WISCONSIN.

BEARINGS ARE REFERENCED TO THE NORTH LINE OF THE N.E. 1/4 OF SECTION 13 WHICH IS ASSUMED TO BEAR SOUTH 89°39'00" EAST.

- ◉ DENOTES MONUMENTATION FOUND AS DESCRIBED.
- ◉ DENOTES 3/4" DIAMETER IRON ROD, 24" LONG, SET.
- ◻ DENOTES CHISELED NOTCH SET IN CONCRETE.
- △ DENOTES P.K. MASONRY NAIL SET.

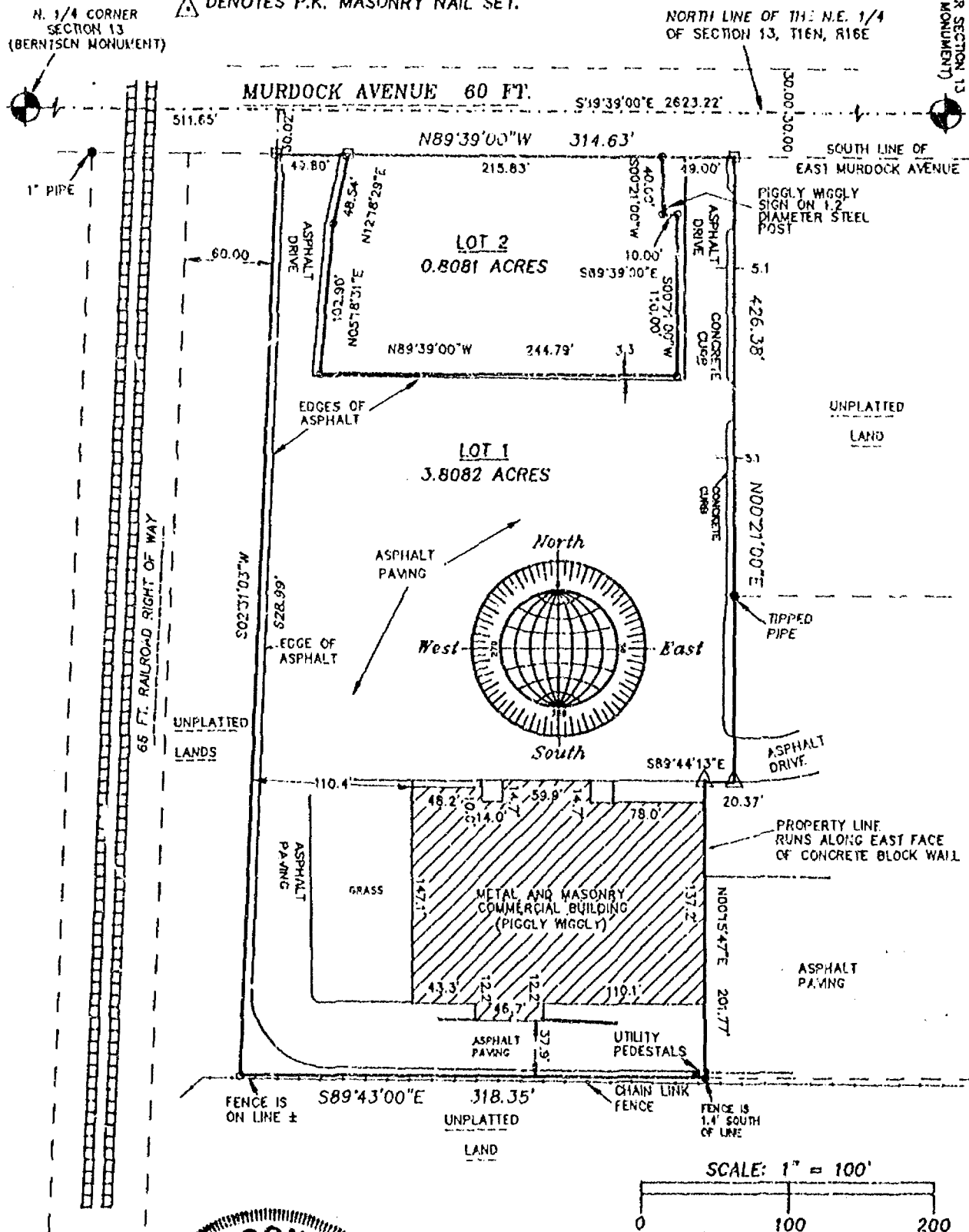

NO. 3300A

JUNE 24, 1998

**ROEHLIG**  
LAND SURVEYING  
&  
CONSULTING LTD.  
4041 State Road 91 • Oshkosh WI • 54904  
(920) 233-2884

NO. 3300A

CERTIFIED SURVEY MAP NO. \_\_\_\_\_ SHEET 1 OF 3

PART OF LOT 5 IN BLOCK 99 IN THE FOURTH WARD, CITY OF OSHKOSH PER PALMER'S MAP AND PART OF LOT 4 BLOCK 99 IN THE ELEVENTH WARD, CITY OF OSHKOSH, PER LEACH'S MAP OF 1894 AND NOW IN THE FIFTEENTH WARD OF SAID CITY, IN THE N.E. 1/4 OF SECTION 13, T18N. R16E, WINNEBAGO COUNTY, WISCONSIN.

BEARINGS ARE REFERENCED TO THE NORTH LINE OF THE N.E. 1/4 OF SECTION 13 WHICH IS ASSUMED TO BEAR SOUTH 89°39'00" EAST.

- DENOTES MONUMENTATION FOUND AS DESCRIBED.
- ◊ DENOTES 3/4" DIAMETER IRON ROD, 24" LONG, SET.
- ◻ DENOTES CHISELED NOTCH SET IN CONCRETE.
- △ DENOTES P.K. MASONRY NAIL SET.

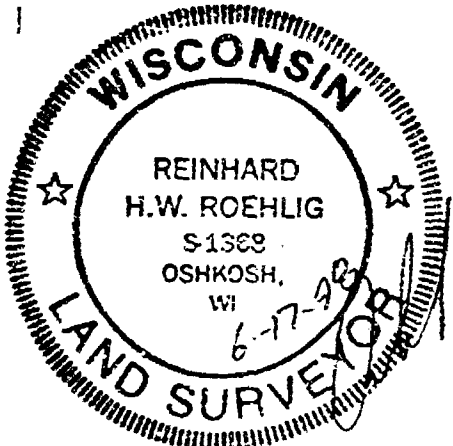
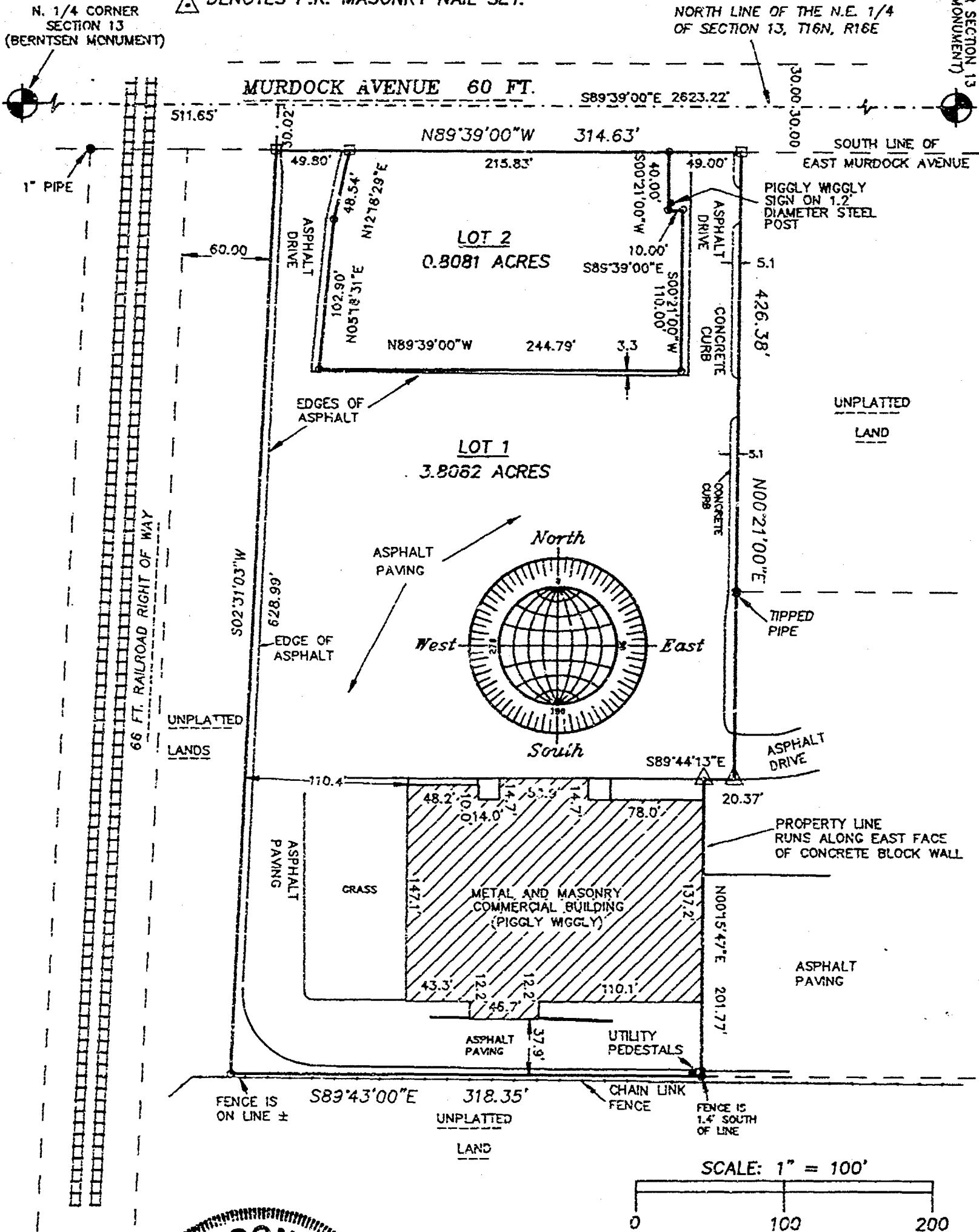

NO. 3300A

JUNE 24, 1998

**ROEHLIG**  
LAND SURVEYING  
&  
CONSULTING LTD.  
4041 State Road 91 • Oshkosh WI • 54904  
(920) 233-2884

NO. 3300A

CERTIFIED SURVEY MAP NO. \_\_\_\_\_

SHEET 2 OF 3

PART OF LOT 5 IN BLOCK 99 IN THE FOURTH WARD, CITY OF OSHKOSH PER PALMER'S MAP AND PART OF LOT 4 IN BLOCK 99 IN THE ELEVENTH WARD, CITY OF OSHKOSH, PER LEACH'S MAP OF 1894 AND NOW IN THE FIFTEENTH WARD OF SAID CITY, IN THE N.E. 1/4 OF SECTION 13, T18N, R16E, WINNEBAGO COUNTY, WISCONSIN.

SURVEYOR'S CERTIFICATE  
STATE OF WISCONSIN)

:SS

WINNEBAGO COUNTY)

I, REINHARD ROEHLIG, Wisconsin Registered Land Surveyor do hereby certify;

THAT I HAVE SURVEYED, DIVIDED AND MAPPED PART OF LOT 5 OF BLOCK 99 IN THE FOURTH WARD, CITY OF OSHKOSH PER PALMER'S MAP AND PART OF LOT 4 BLOCK 99 IN THE ELEVENTH WARD, CITY OF OSHKOSH, PER LEACH'S MAP OF 1894 AND NOW IN THE FIFTEENTH WARD OF SAID CITY, IN THE N.E. 1/4 OF SECTION 13, T18N, R16E, WINNEBAGO COUNTY, WISCONSIN, BOUNDED AND DESCRIBED AS FOLLOWS:

COMMENCING AT THE N.1/4 CORNER OF SAID SECTION, THENCE SOUTH 89°39'00" EAST ALONG THE NORTH LINE OF SAID 1/4 SECTION 511.65 FT., THENCE SOUTH 02°31'03" WEST 30.02 FT. TO A POINT ON THE SOUTH LINE OF EAST MURDOCK AVENUE AND THE POINT OF BEGINNING OF THE PARCEL TO BE DESCRIBED, THENCE CONTINUING SOUTH 02°31'03" WEST 628.99 FT., THENCE SOUTH 89°43'00" EAST 318.35 FT., THENCE NORTH 00°15'47" EAST ALONG THE EAST FACE AND EXTENDED EAST FACE OF A CONCRETE BLOCK WALL 201.77 FT., THENCE SOUTH 89°44'13" EAST 20.37 FT., THENCE NORTH 00°21'00" EAST 426.38 FT., THENCE NORTH 89°39'00" WEST ALONG THE SOUTH LINE OF EAST MURDOCK AVENUE 314.63 FT. TO THE POINT OF BEGINNING.

THAT I have made this survey by the direction of Bristol Square Development Company, owner of said land.

THAT such map is a correct representation of all the exterior boundaries of the land surveyed and the land division thereof made.

THAT I have fully complied with the provisions of Chapter 236 of the Wisconsin Statutes and the Land Subdivision Ordinance of the City of Oshkosh.

Date 6-17-98

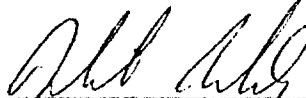
  
Reinhard Roehlig, Registered  
Wisconsin Land Surveyor S-1368



NO. 3300A

SHEET 3 OF 3

CERTIFIED SURVEY MAP NO. \_\_\_\_\_

PART OF LOT 5 IN BLOCK 99 IN THE FOURTH WARD, CITY OF OSHKOSH PER PALMER'S MAP AND PART OF LOT 4 IN BLOCK 99 IN THE ELEVENTH WARD, CITY OF OSHKOSH, PER LEACH'S MAP OF 1894 AND NOW IN THE FIFTEENTH WARD OF SAID CITY, IN THE N.E. 1/4 OF SECTION 13, T18N, R16E, WINNEBAGO COUNTY, WISCONSIN.

**OWNER'S CERTIFICATE**

AS A REPRESENTATIVE OF BRISTOL SQUARE DEVELOPMENT COMPANY, OWNER, I hereby certify that I caused the land described on this map to be surveyed, divided and mapped as represented on this map in accordance with the City of Oshkosh Subdivision Ordinance.

WITNESS the hand and seal of said representative this \_\_\_\_\_ day of \_\_\_\_\_, 1998.

\_\_\_\_\_  
Tom Rusch

STATE OF WISCONSIN)

:SS

WINNEBAGO COUNTY)

PERSONALLY came before me this \_\_\_\_\_ day of \_\_\_\_\_ 1998 the aforementioned Tom Rusch, to me known to be the person who executed the foregoing instrument and acknowledged the same.

My Commission Expires \_\_\_\_\_

\_\_\_\_\_  
Notary Public, Winnebago  
County, State of Wisconsin

**CITY OF OSHKOSH PLANNING COMMISSION  
CERTIFICATE OF APPROVAL**

THIS CERTIFIED SURVEY MAP OF PART OF LOT 5 OF BLOCK 99 IN THE FOURTH WARD, CITY OF OSHKOSH PER PALMER'S MAP AND PART OF LOT 4 BLOCK 99 IN THE ELEVENTH WARD, CITY OF OSHKOSH, PER LEACH'S MAP OF 1894 AND NOW IN THE FIFTEENTH WARD OF SAID CITY, IN THE N.E. 1/4 OF SECTION 13, T18N, R16E, WINNEBAGO COUNTY, WISCONSIN IS HEREBY APPROVED.

\_\_\_\_\_  
Date

\_\_\_\_\_  
Planning Commission  
Representative

THIS DOCUMENT WAS DRAFTED BY  
REINHARD ROEHLIG.

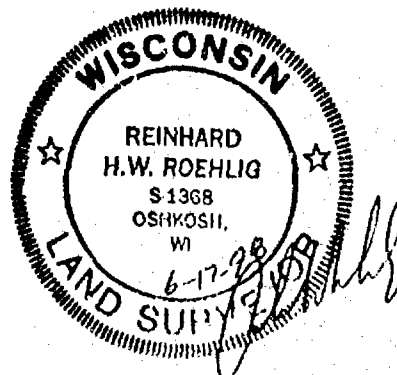

NO. 3300A

CERTIFIED SURVEY MAP NO. \_\_\_\_\_

SHEET 1 OF 3

PART OF LOT 5 OF BLOCK 99 IN THE FOURTH WARD, CITY OF OSHKOSH PER PALMER'S M/P AND PART OF LOT 4 BLOCK 99 IN THE ELEVENTH WARD, CITY OF OSHKOSH, PER LEACH'S MAP OF 1874 AND NOW IN THE FIFTEENTH WARD OF SAID CITY, IN THE N.E. 1/4 OF SECTION 13, T16N, R16E, WINNEBAGO COUNTY, WISCONSIN.

BEARINGS ARE REFERENCED TO THE NORTH LINE OF THE N.E. 1/4 OF SECTION 13 WHICH IS ASSUMED TO BEAR SOUTH 89°39'00" EAST.

- DENOTES MONUMENTATION FOUND AS DESCRIBED.
- DENOTES 3/4" DIAMETER IRON ROD, 24" LONG, SET.
- ◻ DENOTES CHISELED NOTCH SET IN CONCRETE.
- △ DENOTES P.K. MASONRY NAIL SET.

N. 1/4 CORNER SECTION 13 (BERNTSEN MONUMENT)

NORTH LINE OF THE N.E. 1/4 OF SECTION 13, T16N, R16E

N.E. CORNER SECTION 13 (BERNTSEN MONUMENT)

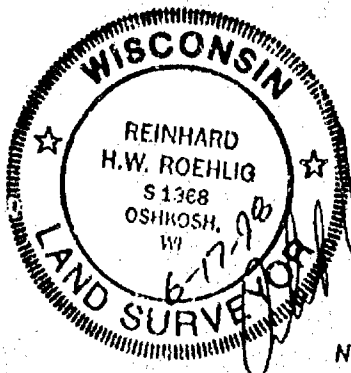
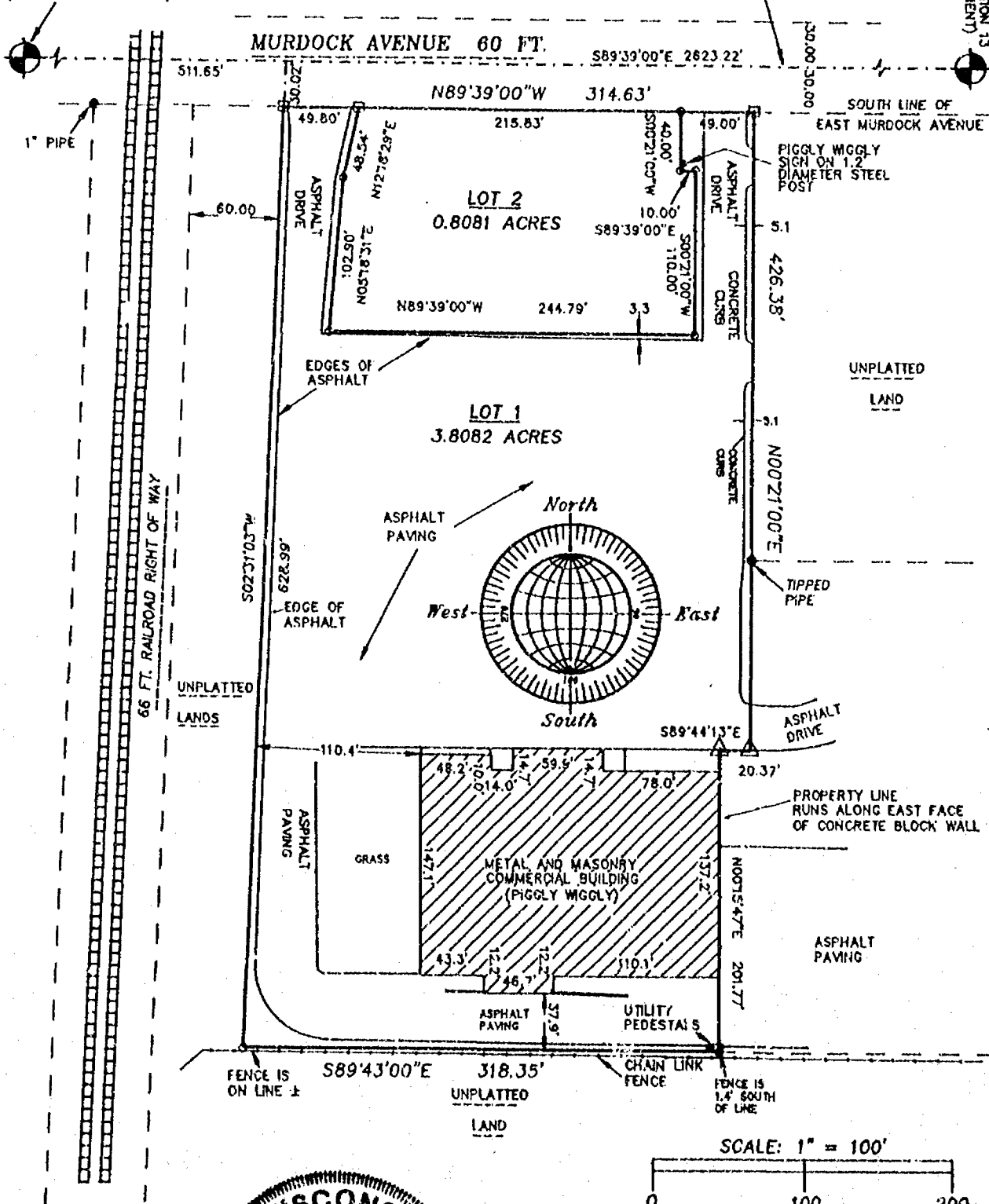

JUNE 24, 1998

SCALE: 1" = 100'

0 100 200

ROEHLIG  
LAND SURVEYING  
&  
CONSULTING LTD.  
4041 State Road 91 • Oshkosh WI • 54904  
(920) 233-2884

SHEET 1 OF 3

N.E. CORNER SECTION  
(BERTSEN MONUMENT)

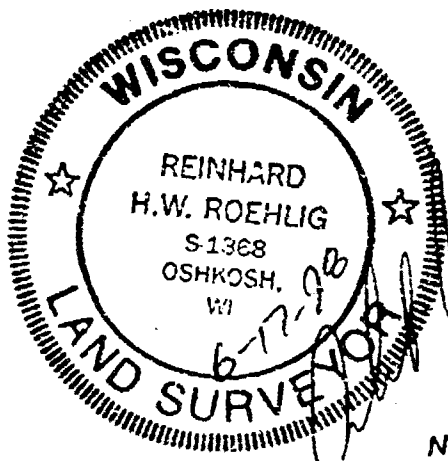

**ROEHLIG**

---

**LAND SURVEYING  
&  
CONSULTING LTD.**

**4041 State Road 91 • Oshkosh WI • 54904**  
**(920) 233-2884**

NO. 3300A

CERTIFIED SURVEY MAP NO. \_\_\_\_\_

SHEET 1 OF 3

PART OF LOT 5 OF BLOCK 99 IN THE FOURTH WARD, CITY OF OSHKOSH PER PALMER'S MAP AND PART OF LOT 4 BLOCK 99 IN THE ELEVENTH WARD, CITY OF OSHKOSH, PER LEACH'S MAP OF 1894 AND NOW IN THE FIFTEENTH WARD OF SAID CITY, IN THE N.E. 1/4 OF SECTION 13, T18N, R16E, WINNEBAGO COUNTY, WISCONSIN.

BEARINGS ARE REFERENCED TO THE NORTH LINE OF THE N.E. 1/4 OF SECTION 13 WHICH IS ASSUMED TO BEAR SOUTH 89°39'00" EAST.

- DENOTES MONUMENTATION FOUND AS DESCRIBED.
- DENOTES 3/4" DIAMETER IRON ROD, 24" LONG, SET.
- ◻ DENOTES CHISELED NOTCH SET IN CONCRETE.
- △ DENOTES P.K. MASONRY NAIL SET.

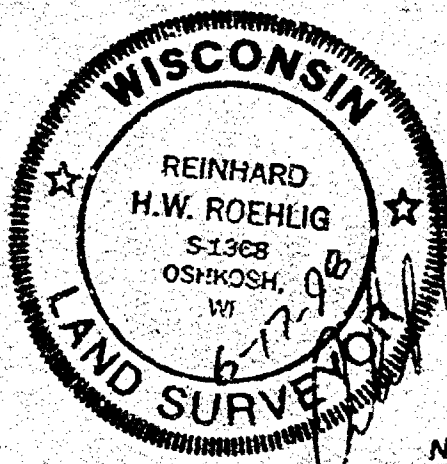
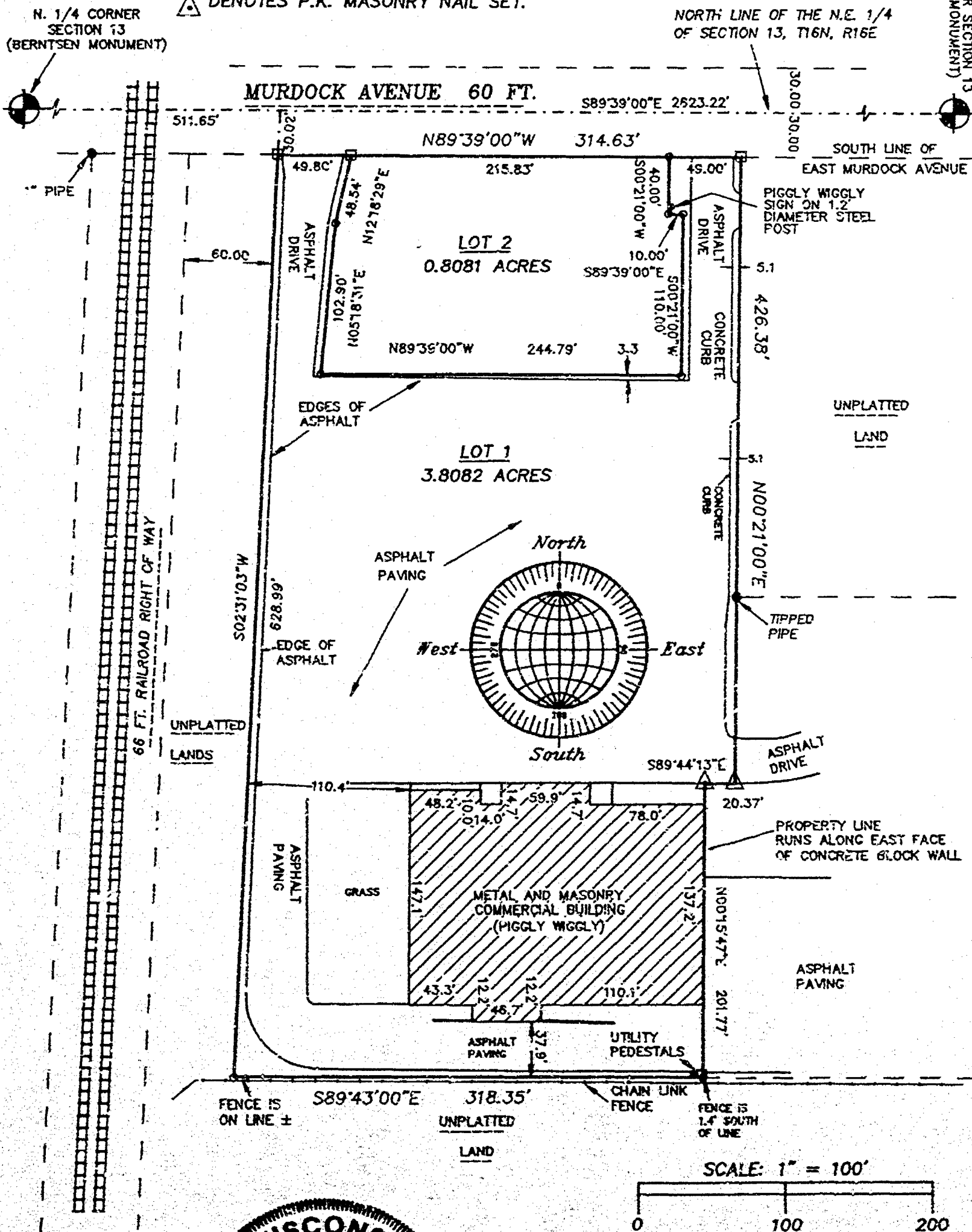

NO. 3300A

SCALE: 1" = 100'

0 100 200

JUNE 24, 1998

**ROEHLIG**  
LAND SURVEYING  
&  
CONSULTING LTD.  
4041 E. Road 91 • Oshkosh WI • 54904  
(920) 233-2884



NO. 3300A

CERTIFIED SURVEY MAP NO. \_\_\_\_\_

SHEET 2 OF 3

PART OF LOT 5 OF BLOCK 99 IN THE FOURTH WARD, CITY OF OSHKOSH PER PALMER'S MAP AND PART OF LOT 4 IN BLOCK 99 IN THE ELEVENTH WARD, CITY OF OSHKOSH, PER LEACH'S MAP OF 1894 AND NOW IN THE FIFTEENTH WARD OF SAID CITY, IN THE N.E. 1/4 OF SECTION 13, T18N, R16E, WINNEBAGO COUNTY, WISCONSIN.

**SURVEYOR'S CERTIFICATE  
STATE OF WISCONSIN)**

:SS

WINNEBAGO COUNTY)

I, REINHARD ROEHLIG, Wisconsin Registered Land Surveyor do hereby certify;

THAT I HAVE SURVEYED, DIVIDED AND MAPPED PART OF LOT 5 OF BLOCK 99 IN THE FOURTH WARD, CITY OF OSHKOSH PER PALMER'S MAP AND PART OF LOT 4 BLOCK 99 IN THE ELEVENTH WARD, CITY OF OSHKOSH, PER LEACH'S MAP OF 1894 AND NOW IN THE FIFTEENTH WARD OF SAID CITY, IN THE N.E. 1/4 OF SECTION 13, T18N, R16E, WINNEBAGO COUNTY, WISCONSIN, BOUNDED AND DESCRIBED AS FOLLOWS:

COMMENCING AT THE N.1/4 CORNER OF SAID SECTION, THENCE SOUTH 89°39'00" EAST ALONG THE NORTH LINE OF SAID 1/4 SECTION 511.65 FT., THENCE SOUTH 02°31'03" WEST 30.02 FT. TO A POINT ON THE SOUTH LINE OF EAST MURDOCK AVENUE AND THE POINT OF BEGINNING OF THE PARCEL TO BE DESCRIBED, THENCE CONTINUING SOUTH 02°31'03" WEST 628.99 FT., THENCE SOUTH 89°43'00" EAST 318.35 FT., THENCE NORTH 00°15'47" EAST ALONG THE EAST FACE AND EXTENDED EAST FACE OF A CONCRETE BLOCK WALL 201.77 FT., THENCE SOUTH 89°44'13" EAST 20.37 FT., THENCE NORTH 00°21'00" EAST 426.38 FT., THENCE NORTH 89°39'00" WEST ALONG THE SOUTH LINE OF EAST MURDOCK AVENUE 314.63 FT. TO THE POINT OF BEGINNING.

THAT I have made this survey by the direction of Bristol Square Development Company, owner of said land.

THAT such map is a correct representation of all the exterior boundaries of the land surveyed and the land division thereof made.

THAT I have fully complied with the provisions of Chapter 236 of the Wisconsin Statutes and the Land Subdivision Ordinance of the City of Oshkosh.

6-17-98  
Date

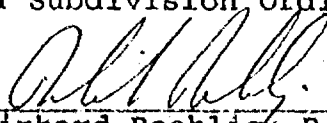
  
Reinhard Roehlig, Registered  
Wisconsin Land Surveyor S-1368





NO. 3300A

SHEET 3 OF 3

CERTIFIED SURVEY MAP NO. \_\_\_\_\_

PART OF LOT 5 OF BLOCK 99 IN THE FOURTH WARD, CITY OF OSHKOSH PER PALMER'S MAP AND PART OF LOT 4 IN BLOCK 99 IN THE ELEVENTH WARD, CITY OF OSHKOSH, PER LEACH'S MAP OF 1894 AND NOW IN THE FIFTEENTH WARD OF SAID CITY, IN THE N.E. 1/4 OF SECTION 13, T18N, R16E, WINNEBAGO COUNTY, WISCONSIN.

OWNER'S CERTIFICATE

AS A REPRESENTATIVE OF BRISTOL SQUARE DEVELOPMENT COMPANY, OWNER, I hereby certify that I caused the land described on this map to be surveyed, divided and mapped as represented on this map in accordance with the City of Oshkosh Subdivision Ordinance.

WITNESS the hand and seal of said representative this 15<sup>th</sup> day of July, 1998.

  
Tom Rusch

STATE OF WISCONSIN)

:98

WINNEBAGO COUNTY)

PERSONALLY came before me this 15<sup>th</sup> day of July, 1998 the aforementioned Tom Rusch, to me known to be the person who executed the foregoing instrument and acknowledged the same.

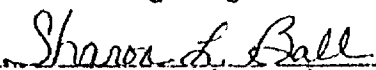
  
Notary Public, Winnebago  
County, State of Wisconsin

My Commission Expires Aug. 20, 2000

CITY OF OSHKOSH PLANNING COMMISSION  
CERTIFICATE OF APPROVAL

THIS CERTIFIED SURVEY MAP OF PART OF LOT 5 OF BLOCK 99 IN THE FOURTH WARD, CITY OF OSHKOSH PER PALMER'S MAP AND PART OF LOT 4 BLOCK 99 IN THE ELEVENTH WARD, CITY OF OSHKOSH, PER LEACH'S MAP OF 1894 AND NOW IN THE FIFTEENTH WARD OF SAID CITY, IN THE N.E. 1/4 OF SECTION 13, T18N, R16E, WINNEBAGO COUNTY, WISCONSIN IS HEREBY APPROVED.

Date 7/9/98

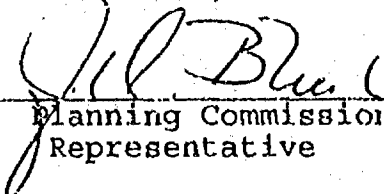
  
Planning Commission  
Representative

THIS DOCUMENT WAS DRAFTED BY  
REINHARD ROEHLIG.

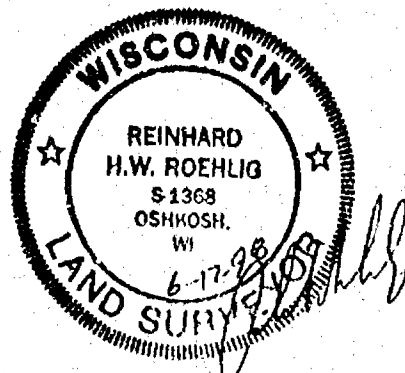

NO. 3300A

CERTIFIED SURVEY MAP NO. 4045 SHEET 1 OF 3

PART OF LOT 5 OF BLOCK 99 IN THE FOURTH WARD, CITY OF OSHKOSH PER PALMER'S MAP AND PART OF LOT 4 BLOCK 99 IN THE ELEVENTH WARD, CITY OF OSHKOSH, PER LEACH'S MAP OF 1894 AND NOW IN THE FIFTEENTH WARD OF SAID CITY, IN THE N.E. 1/4 OF SECTION 13, T18N, R16E, WISCONSIN.

BEARINGS ARE REFERENCED TO THE NORTH LINE OF THE N.E. 1/4 OF SECTION 13 WHICH IS ASSUMED TO BEAR SOUTH 89°39'00" EAST.

- DENOTES MONUMENTATION FOUND AS DESCRIBED.
- DENOTES 3/4" DIAMETER IRON ROD, 24" LONG, SET.
- DENOTES CHISELED NOTCH SET IN CONCRETE.
- △ DENOTES P.K. MASONRY NAIL SET.

N. 1/4 CORNER SECTION 13 (BERNTSEN MONUMENT)

NORTH LINE OF THE N.E. 1/4 OF SECTION 13, T18N, R16E

N.E. CORNER SECTION 13 (BERNTSEN MONUMENT)

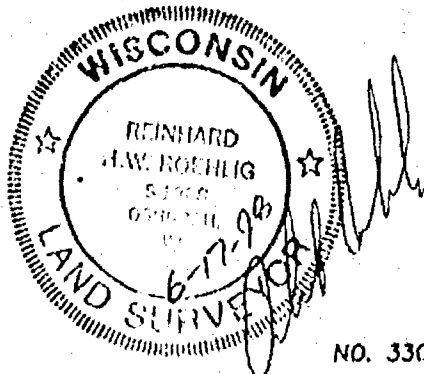
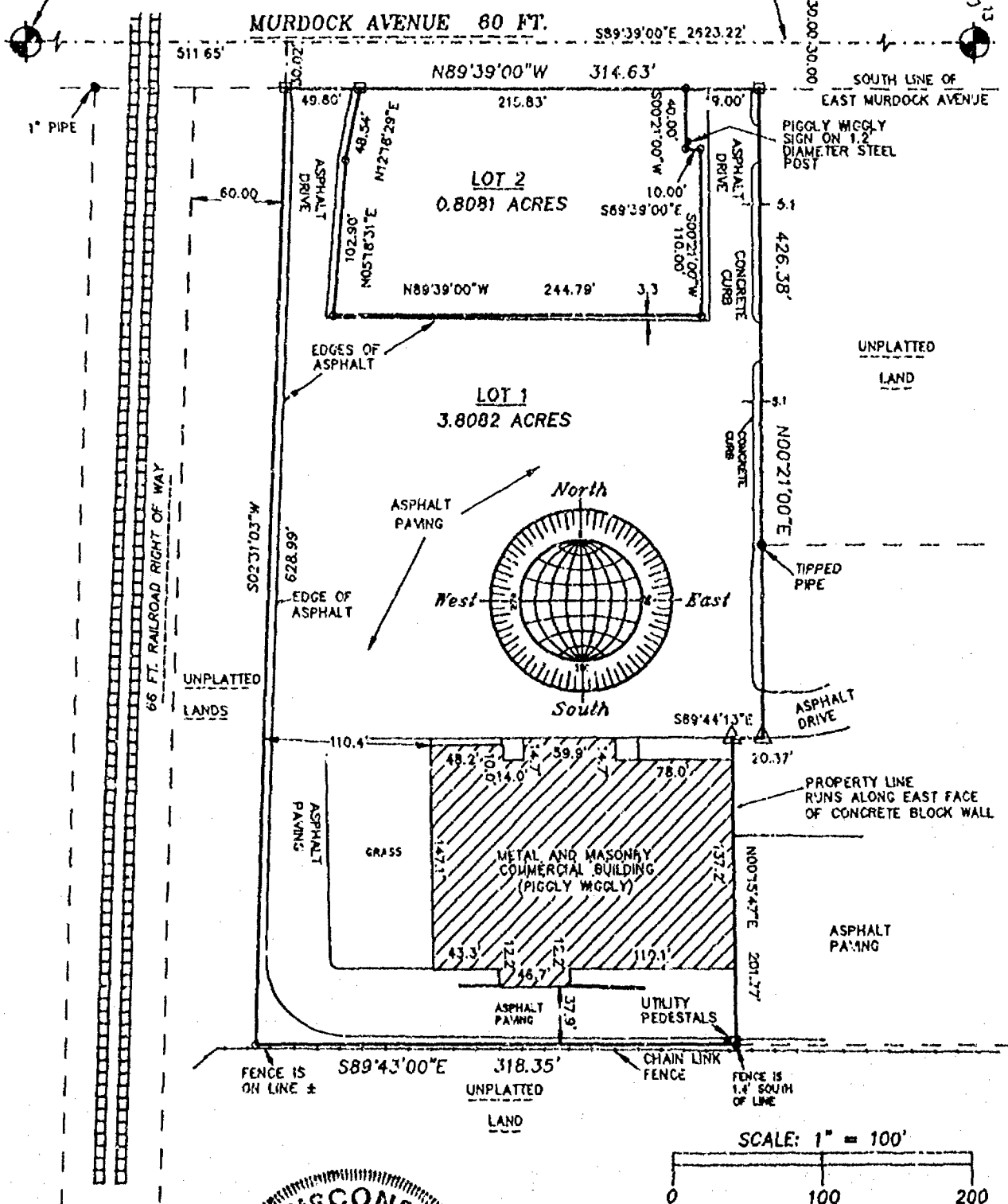

NO. 3300A

JUNE 24, 1998

**ROEHLIG**  
**LAND SURVEYING**  
**&**  
**CONSULTING LTD.**  
 4041 State Road 91 • Oshkosh WI • 54904  
 (920) 233-2884

NO. 3300A

CERTIFIED SURVEY MAP NO. 4045 SHEET 1 OF 3

PART OF LOT 5 OF BLOCK 93 IN THE FOURTH WARD, CITY OF OSHKOSH PER PALMER'S MAP AND PART OF LOT 4 BLOCK 99 IN THE ELEVENTH WARD, CITY OF OSHKOSH, PER LEACH'S MAP OF 1894 AND NOW IN THE FIFTEENTH WARD OF SAID CITY, IN THE N.E. 1/4 OF SECTION 13, T18N, R16E, WINNEBAGO COUNTY, WISCONSIN.

BEARINGS ARE REFERENCED TO THE NORTH LINE OF THE N.E. 1/4 OF SECTION 13 WHICH IS ASSUMED TO BEAR SOUTH 89°39'00" EAST.

- DENOTES MONUMENTATION FOUND AS DESCRIBED.
- DENOTES 3/4" DIAMETER IRON ROD, 24" LONG, SET.
- DENOTES CHISELED NOTCH SET IN CONCRETE.
- △ DENOTES P.K. MASONRY NAIL SET.

N. 1/4 CORNER SECTION 13 (BERNTSEN MONUMENT)

NORTH LINE OF THE N.E. 1/4 OF SECTION 13, T18N, R16E

N.E. CORNER SECTION 13 (BERNTSEN MONUMENT)

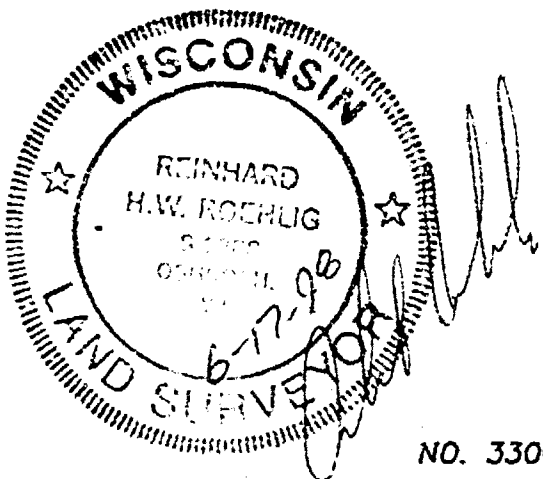
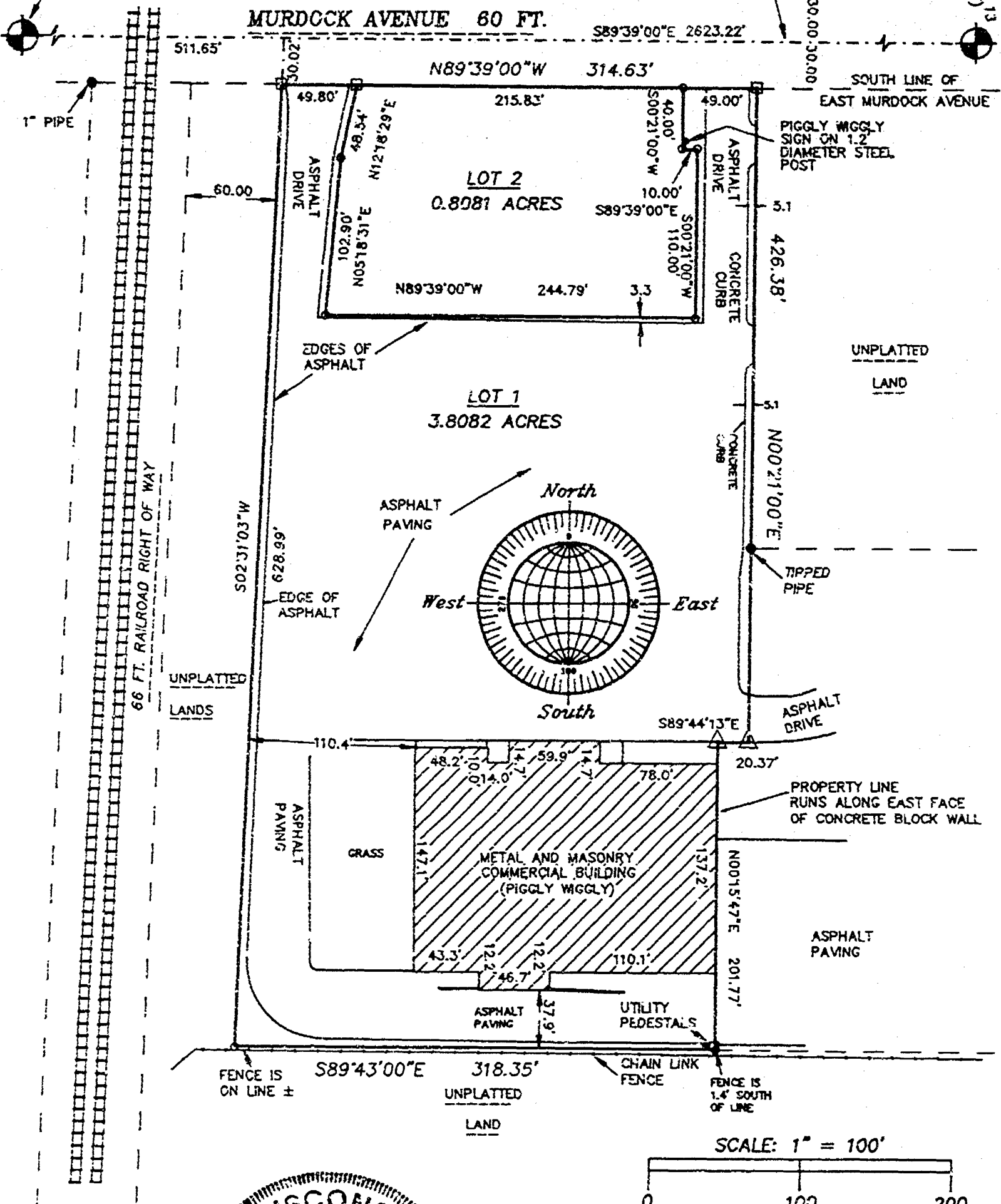

JUNE 24, 1998

**ROEHLIG**  
LAND SURVEYING  
&  
CONSULTING LTD.  
4041 State Road 91 • Oshkosh WI • 54904  
(920) 233-2884

NO. 3300A

CERTIFIED SURVEY MAP NO. 4045 SHEET 1 OF 3

PART OF LOT 5 OF BLOCK 39 IN THE FOURTH WARD, CITY OF OSHKOSH PER PALMER'S MAP AND PART OF LOT 4 BLOCK 99 IN THE ELEVENTH WARD, CITY OF OSHKOSH, PER LEACH'S MAP OF 1894 AND NOW IN THE FIFTEENTH WARD OF SAID CITY, IN THE N.E. 1/4 OF SECTION 13, T18N, R16E, WINNEBAGO COUNTY, WISCONSIN.

BEARINGS ARE REFERENCED TO THE NORTH LINE OF THE N.E. 1/4 OF SECTION 13 WHICH IS ASSUMED TO BEAR SOUTH 89°39'00" EAST.

- DENOTES MONUMENTATION FOUND AS DESCRIBED.
- DENOTES 3/4" DIAMETER IRON ROD, 24" LONG, SET.
- ⊞ DENOTES CHISELED NOTCH SET IN CONCRETE.
- △ DENOTES P.K. MASONRY NAIL SET.

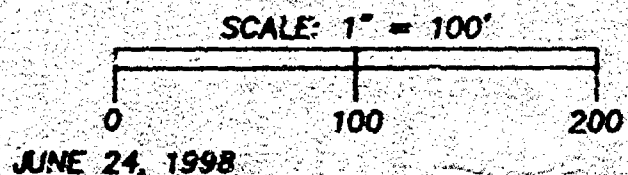
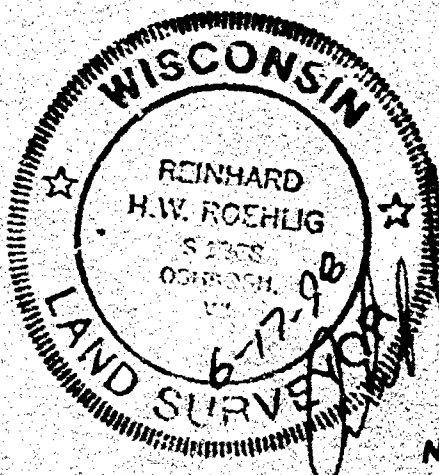
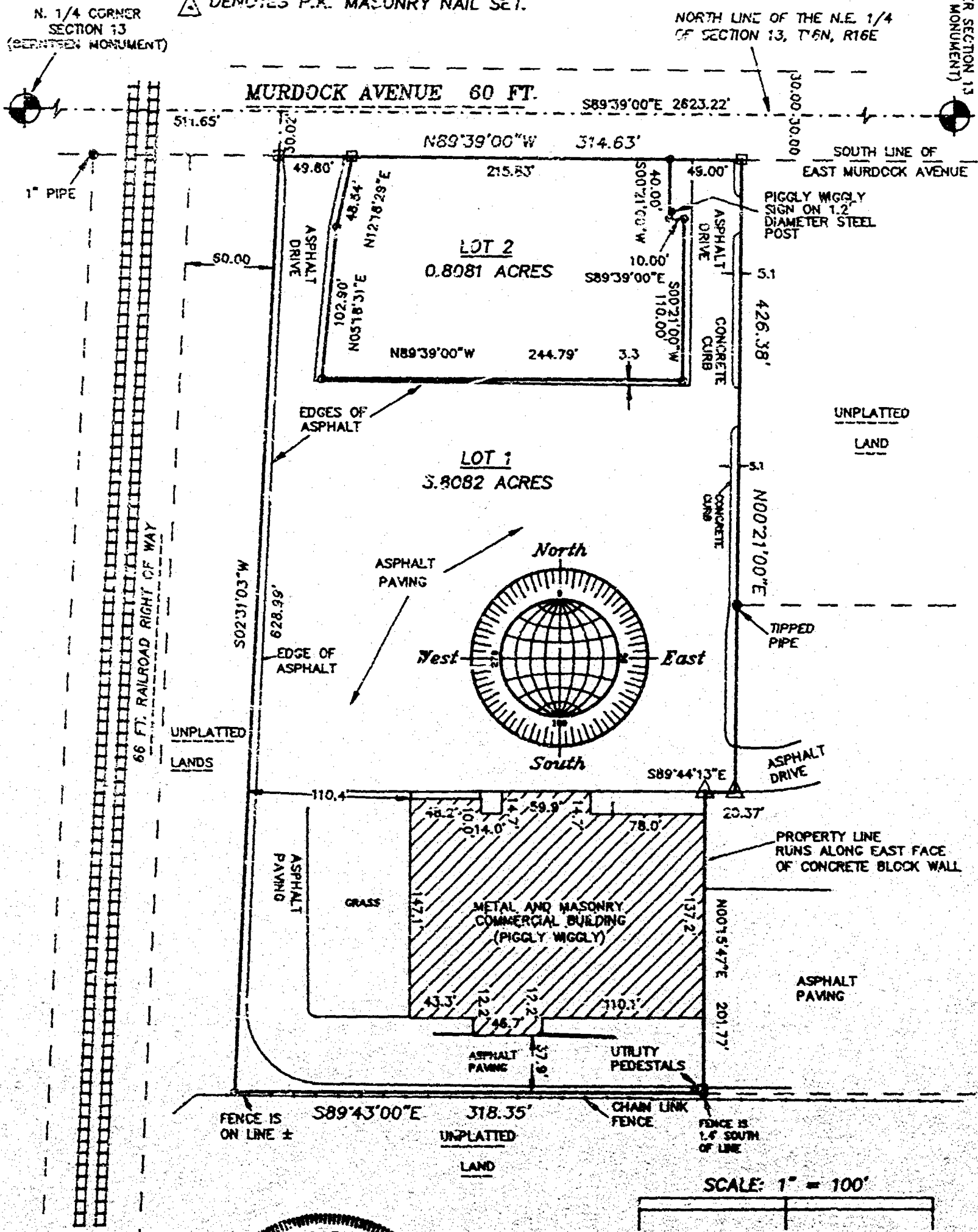

**ROEHLIG**  
LAND SURVEYING  
&  
CONSULTING LTD.  
4041 State Road 91 • Oshkosh WI • 54904  
(920) 233-2884

NO. 3300A

NO. 3300A

CERTIFIED SURVEY MAP NO. 4045

SHEET 2 OF 3

PART OF LOT 5 OF BLOCK 99 IN THE FOURTH WARD, CITY OF OSHKOSH PER PALMER'S MAP AND PART OF LOT 4 IN BLOCK 99 IN THE ELEVENTH WARD, CITY OF OSHKOSH, PER LEACH'S MAP OF 1894 AND NOW IN THE FIFTEENTH WARD OF SAID CITY, IN THE N.E. 1/4 OF SECTION 13, T18N, R16E, WINNEBAGO COUNTY, WISCONSIN.

SURVEYOR'S CERTIFICATE  
STATE OF WISCONSIN)

SS  
WINNEBAGO COUNTY)

I, REINHARD ROEHLIG, Wisconsin Registered Land Surveyor do hereby certify;

THAT I HAVE SURVEYED, DIVIDED AND MAPPED PART OF LOT 5 OF BLOCK 99 IN THE FOURTH WARD, CITY OF OSHKOSH PER PALMER'S MAP AND PART OF LOT 4 BLOCK 99 IN THE ELEVENTH WARD, CITY OF OSHKOSH, PER LEACH'S MAP OF 1894 AND NOW IN THE FIFTEENTH WARD OF SAID CITY, IN THE N.E. 1/4 OF SECTION 13, T18N, R16E, WINNEBAGO COUNTY, WISCONSIN, BOUNDED AND DESCRIBED AS FOLLOWS:

COMMENCING AT THE N.1/4 CORNER OF SAID SECTION, THENCE SOUTH 89°39'00" EAST ALONG THE NORTH LINE OF SAID 1/4 SECTION 511.65 FT., THENCE SOUTH 02°31'03" WEST 30.02 FT. TO A POINT ON THE SOUTH LINE OF EAST MURDOCK AVENUE AND THE POINT OF BEGINNING OF THE PARCEL TO BE DESCRIBED, THENCE CONTINUING SOUTH 02°31'03" WEST 628.99 FT., THENCE SOUTH 89°43'00" EAST 318.35 FT., THENCE NORTH 00°15'47" EAST ALONG THE EAST FACE AND EXTENDED EAST FACE OF A CONCRETE BLOCK WALL 201.77 FT., THENCE SOUTH 89°44'13" EAST 20.37 FT., THENCE NORTH 00°21'00" EAST 426.38 FT., THENCE NORTH 89°39'00" WEST ALONG THE SOUTH LINE OF EAST MURDOCK AVENUE 314.63 FT. TO THE POINT OF BEGINNING.

THAT I have made this survey by the direction of Bristol Square Development Company, owner of said land.

THAT such map is a correct representation of all the exterior boundaries of the land surveyed and the land division thereof made.

THAT I have fully complied with the provisions of Chapter 236 of the Wisconsin Statutes and the Land Subdivision Ordinance of the City of Oshkosh.

6-17-78  
Date

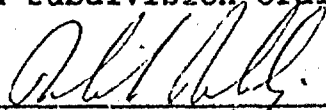
  
Reinhard Roehlig, Registered  
Wisconsin Land Surveyor S-1368

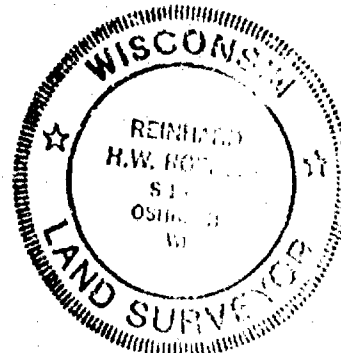

NO. 3300A

CERTIFIED SURVEY MAP NO. 4045

SHEET 3 OF 3

PART OF LOT 5 OF BLOCK 99 IN THE FOURTH WARD, CITY OF OSHKOSH PER PALMER'S MAP AND PART OF LOT 4 IN BLOCK 99 IN THE ELEVENTH WARD, CITY OF OSHKOSH, PER LEACH'S MAP OF 1894 AND NOW IN THE FIFTEENTH WARD OF SAID CITY, IN THE N.E. 1/4 OF SECTION 13, T18N, R16E, WINNEBAGO COUNTY, WISCONSIN.

OWNER'S CERTIFICATE

AS A REPRESENTATIVE OF BRISTOL SQUARE DEVELOPMENT COMPANY, OWNER, I hereby certify that I caused the land described on this map to be surveyed, divided and mapped as represented on this map in accordance with the City of Oshkosh Subdivision Ordinance.

WITNESS the hand and seal of said representative this 15<sup>th</sup> day of July, 1998.

Tom Rusch  
Tom Rusch

STATE OF WISCONSIN)  
SS  
WINNEBAGO COUNTY)

PERSONALLY came before me this 15<sup>th</sup> day of July, 1998 the aforementioned Tom Rusch, to me known to be the person who executed the foregoing instrument and acknowledged the same.

Sharon L. Ball  
Notary Public, Winnebago  
County, State of Wisconsin

My Commission Expires Aug. 20, 2000

CITY OF OSHKOSH PLANNING COMMISSION  
CERTIFICATE OF APPROVAL

THIS CERTIFIED SURVEY MAP OF PART OF LOT 5 OF BLOCK 99 IN THE FOURTH WARD, CITY OF OSHKOSH PER PALMER'S MAP AND PART OF LOT 4 BLOCK 99 IN THE ELEVENTH WARD, CITY OF OSHKOSH, PER LEACH'S MAP OF 1894 AND NOW IN THE FIFTEENTH WARD OF SAID CITY, IN THE N.E. 1/4 OF SECTION 13, T18N, R16E, WINNEBAGO COUNTY, WISCONSIN IS HEREBY APPROVED.

7/9/98  
Date

Jill Blue  
Planning Commission  
Representative

1020905

THIS DOCUMENT WAS DRAFTED BY  
REINHARD ROEHLIG.

Register's Office  
Winnebago County, Wis.  
Received for record this 6<sup>th</sup>  
day of Aug A.D., 19 98  
at 14:49 o'clock M. and  
recorded in Vol. 1 of CSM  
on page 4045.

Susan W. Wauson  
Register of Deeds

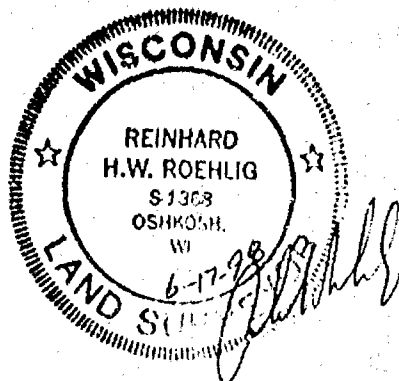

Roehlig

Chg  
140