

6-18-16

SURVEY INDEX, WINNEBAGO COUNTY, WISCONSIN

[illegible]

SECTION _____ TOWNSHIP _____ RANGE _____

PLAT OF SURVEY

KNOWN AS 3040 SHOREWOOD DRIVE, BEING LOT 58 IN THE RE-PLAT OF OAKWOOD BEACH, IN SECTION 6, T18N, R17E, IN THE TOWN OF OSHKOSH, WINNEBAGO COUNTY, WISCONSIN.

AUGUST 18, 1980

SURVEY FOR ESTHER COLE

SURVEY NO. 127-S

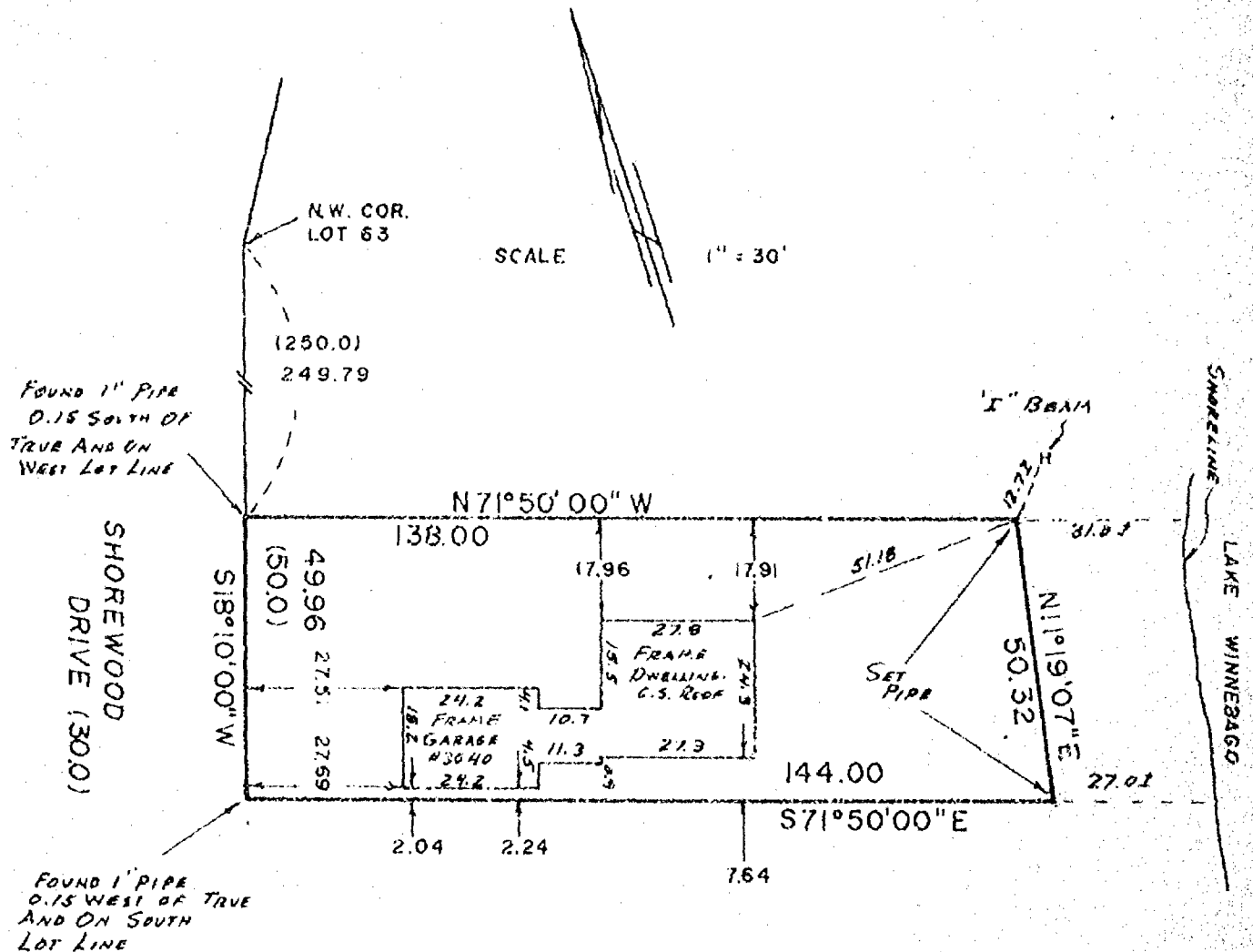

() = RECORDED AS

I Certify that I have surveyed the above described property (Property), and the above map is a true representation thereof and shows the size and location of the Property, its exterior boundaries, the location and dimensions of all visible structures thereon, boundary, fences, apparent easements and roadways and visible encroachments, if any. This survey is made for the exclusive use of the present owners of the Property, and also those who purchase, mortgage, or guarantee the title thereto, within one (1) year from date hereof.



national survey & engineering

417 NORTH SAWYER STREET / P.O. BOX 2803
OSHKOSH, WISCONSIN 54903
(414) 426-2800

Reinhard Roehlig

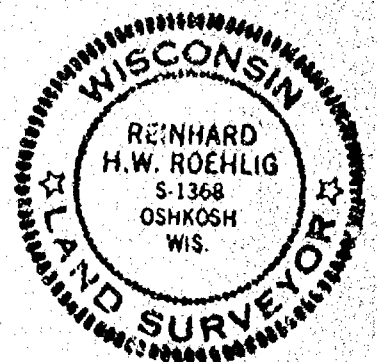

CERTIFIED SURVEY MAP NO. _____

BEING PART OF THE SE $\frac{1}{4}$ OF THE SE $\frac{1}{4}$ OF SECTION 16, T18N, R16E, CITY OF OSHKOSH, WINNEBAGO COUNTY, WISCONSIN.

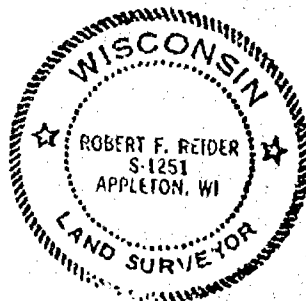
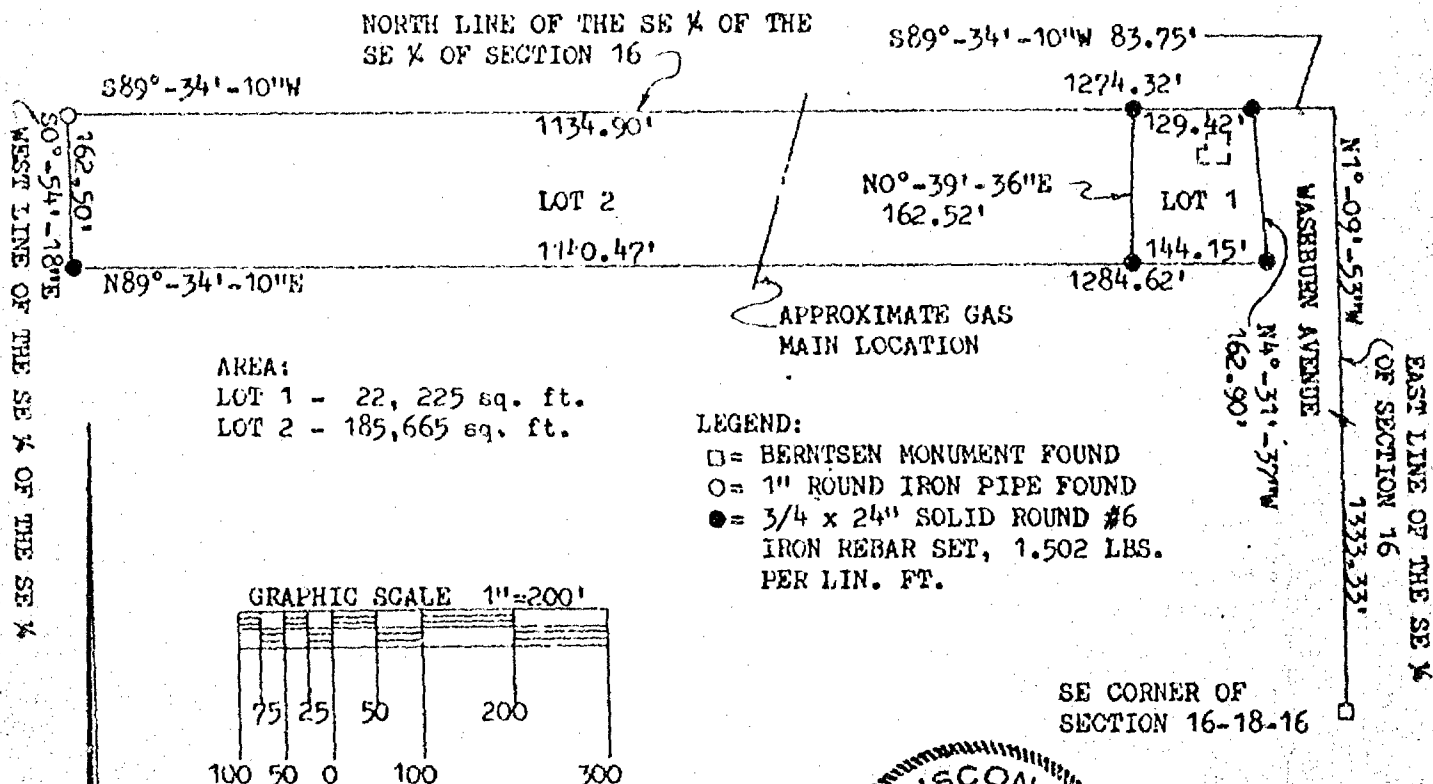

SURVEYOR'S CERTIFICATE:

I, ROBERT F. REIDER, REGISTERED WISCONSIN LAND SURVEYOR, CERTIFY THAT I HAVE SURVEYED, DIVIDED AND MAPPED PART OF THE SE $\frac{1}{4}$ OF THE SE $\frac{1}{4}$ OF SECTION 16, T18N, R16E, CITY OF OSHKOSH, WINNEBAGO COUNTY, WISCONSIN, BOUNDED AND DESCRIBED AS FOLLOWS: COMMENCING AT THE SE CORNER OF SECTION 16; THENCE N1°-09'-53"W, 1333.33 FEET ALONG THE EAST LINE OF THE SE $\frac{1}{4}$ OF SECTION 16 TO THE NORTH LINE OF THE SE $\frac{1}{4}$ OF THE SE $\frac{1}{4}$ OF SECTION 16; THENCE S89°-34'-10"W, 83.75 FEET ALONG SAID NORTH LINE TO THE POINT OF BEGINNING; THENCE CONTINUING S89°-34'-10"W, 1274.32 FEET ALONG SAID NORTH LINE TO THE WEST LINE OF THE SE $\frac{1}{4}$ OF THE SE $\frac{1}{4}$ OF SECTION 16; THENCE S0°-54'-18"E, 162.50 FEET ALONG SAID WEST LINE; THENCE N89°-34'-10"E, 1284.62 FEET TO THE WEST LINE OF WASHBURN AVENUE; THENCE N4°-31'-37"W, 162.90 FEET ALONG SAID WEST LINE TO THE POINT OF BEGINNING. SUBJECT TO ALL EASEMENTS AND RESTRICTIONS OF RECORD.

THAT I HAVE MADE SUCH SURVEY UNDER THE DIRECTION OF KICKAPOO OIL COMPANY INC. 215 E. MADISON ST. HILLSBORO, WISCONSIN 54634.

THAT THIS MAP IS A CORRECT REPRESENTATION OF THE EXTERIOR BOUNDARY LINES OF THE LAND SURVEYED.

THAT I HAVE FULLY COMPLIED WITH THE PROVISIONS OF CHAPTER 236.34 OF THE WISCONSIN STATUTES AND THE SUBDIVISION ORDINANCES OF THE CITY OF OSHKOSH.

Robert F. Reider 4-24-81
ROBERT F. REIDER, RLS-1251 DATED
(4-24-81 rr-kv TFM)
CAROW LAND SURVEYING CO., INC.
1837 W. WISCONSIN AVE.
APPLETON, WISCONSIN 54911
A814.166

CERTIFIED SURVEY MAP NO. _____

OWNER'S CERTIFICATE:

AS OWNER I HEREBY CERTIFY THAT I CAUSED THE LAND DESCRIBED ON THIS CERTIFIED SURVEY MAP TO BE SURVEYED, DIVIDED AND MAPPED AS REPRESENTED. I ALSO CERTIFY THAT THIS MAP REQUIRES APPROVAL OF THE CITY OF OSHKOSH.

WITNESS THE HAND AND SEAL OF SAID OWNER THIS _____ DAY OF _____, 1981.
IN THE PRESENCE OF:

KICKAPOO OIL COMPANY INC. BY _____
OWNER

WITNESS _____

WITNESS _____

STATE OF WISCONSIN
COUNTY OF WINNEBAGO ⁹⁶

PERSONALLY CAME BEFORE ME THIS _____ DAY OF _____, 1981, THE ABOVE NAMED PERSONS TO ME KNOWN TO BE THE PERSONS WHO EXECUTED THE FOREGOING INSTRUMENT AND ACKNOWLEDGED THE SAME.

NOTARY PUBLIC, WINNEBAGO COUNTY
MY COMMISSION EXPIRES: _____

CITY PLAN COMMISSION APPROVAL:

THIS CERTIFIED SURVEY MAP OF PART OF THE SE ¼ OF THE SE ¼ OF SECTION 16, T18N, R16E, CITY OF OSHKOSH, WINNEBAGO COUNTY, WISCONSIN IS HEREBY APPROVED.

DATED _____

SECRETARY OF PLAN COMMISSION _____

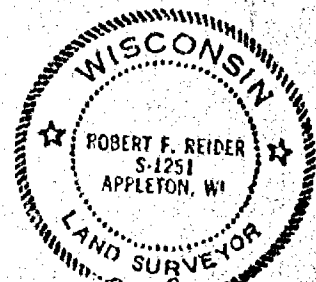

Robert F. Reider 4-24-81
ROBERT F. REIDER, RLS-1251 DATED
CAROW LAND SURVEYING CO., INC.
1837 W. WISCONSIN AVE.
APPLETON, WISCONSIN 54911
A814.166