

34 - 18 - 15

| NO. | SURVEYED FOR | SURVEYOR | DATE | PLAT NO. | CERTIFIED MAP NO. | SURVEYS | | SURVEY | LOCATION |
|-----|--------------|-----------|---------|----------|----------------------|---------|------|--------|------------------|
| | | | | | | VOL. | PAGE | | |
| 10 | David | Chenoweth | 5-22-78 | | | | | 34 | TION, RISE NUNIA |
| 11 | David | Chenoweth | 5-24-78 | | 518/74 | 1 | 363 | 34 | TION, RISE NUNIA |
| 12 | Ruby | Hawthorne | 8-10-77 | | | 1 | 205 | 34 | TION, RISE NUNIA |

Survey Map
for
W. Riede Davis

The Northwest Quarter (NW $\frac{1}{4}$) of the Northwest Quarter (NW $\frac{1}{4}$) of Section Thirty-four (34), Township Eighteen (18) North, Range Fifteen (15) East, Town of Omro, Winnebago County, Wisconsin. EXCEPTING therefrom the following: Commencing at the Northwest corner of said Section 34, thence N. 89°-41'-07" E. 964.27 feet along the North line of the NW $\frac{1}{4}$ of said Section 34 to the true point of beginning, running thence S. 00°-18'-53" E. 240.60 feet, thence N. 89°-48'-30" E. 361.52 feet to a point on the East line of the NW $\frac{1}{4}$ of the NW $\frac{1}{4}$ of said Section 34, thence N. 00°-00'-06" E. 241.38 feet along the East line of the NW $\frac{1}{4}$ of the NW $\frac{1}{4}$ of said Section 34 to the Northeast corner of the NW $\frac{1}{4}$ of the NW $\frac{1}{4}$ of said Section 34, thence S. 89°-41'-07" W. 362.85 feet along the North line of the NW $\frac{1}{4}$ of said Section 34 to the true point of beginning. Said tract of land contains 38.542 Acres.

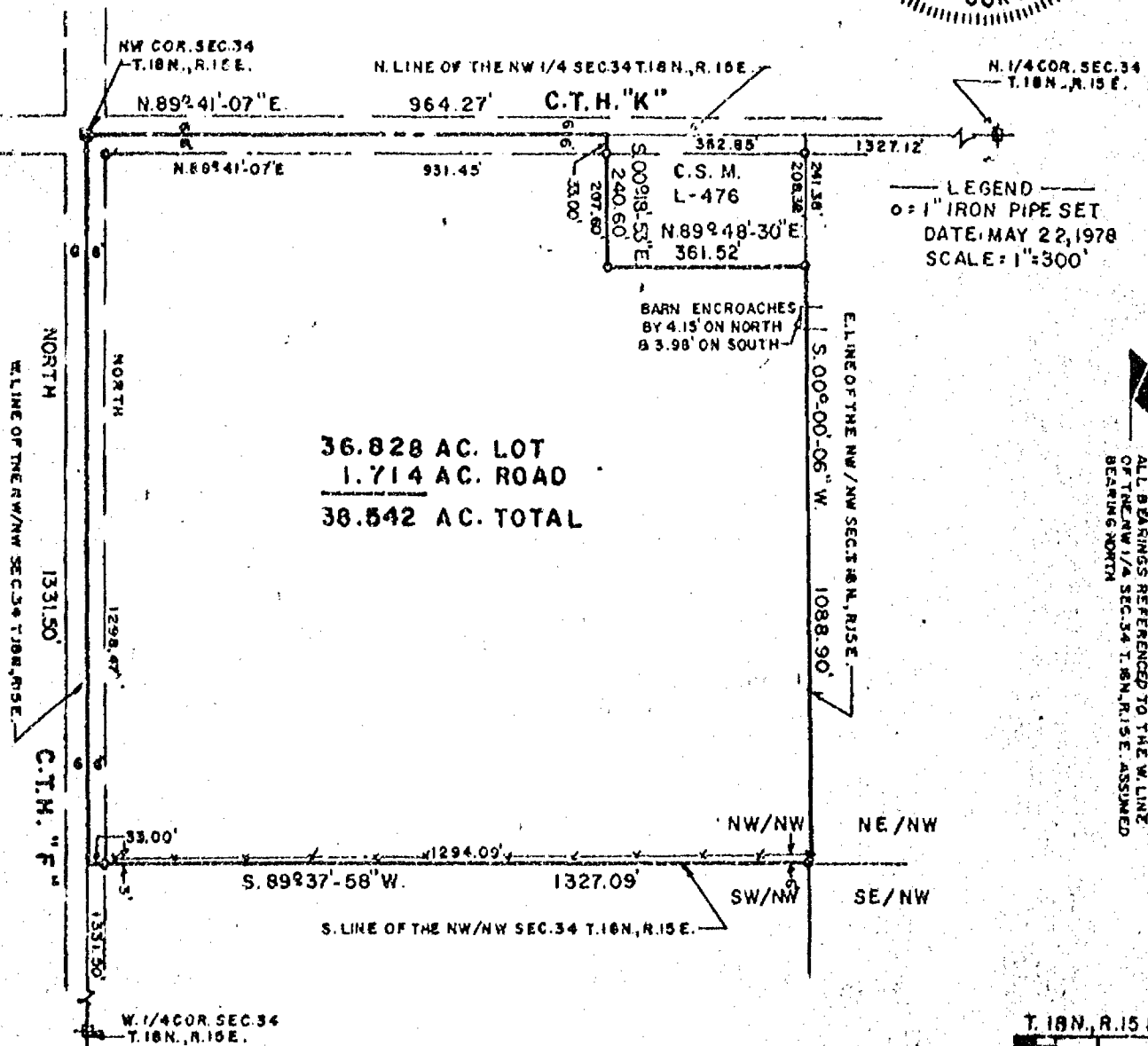
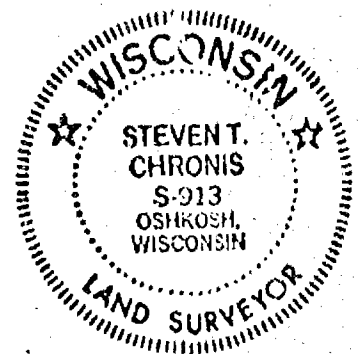

AERO-METRIC ENGINEERING, INC.
PHOTOGRAMMETRIC ENGINEERS
LAND SURVEYORS
OSHKOSH, WISCONSIN

Steven T. Chronis
WIS. REGISTERED LAND SURVEYOR S-913

WINNEBAGO COUNTY CERTIFIED SURVEY MAP NO. 205

Part of the SW $\frac{1}{4}$ of the SW $\frac{1}{4}$ of Section 34, T18N., R15E. Town of Omro, Winnebago County, Wisconsin.

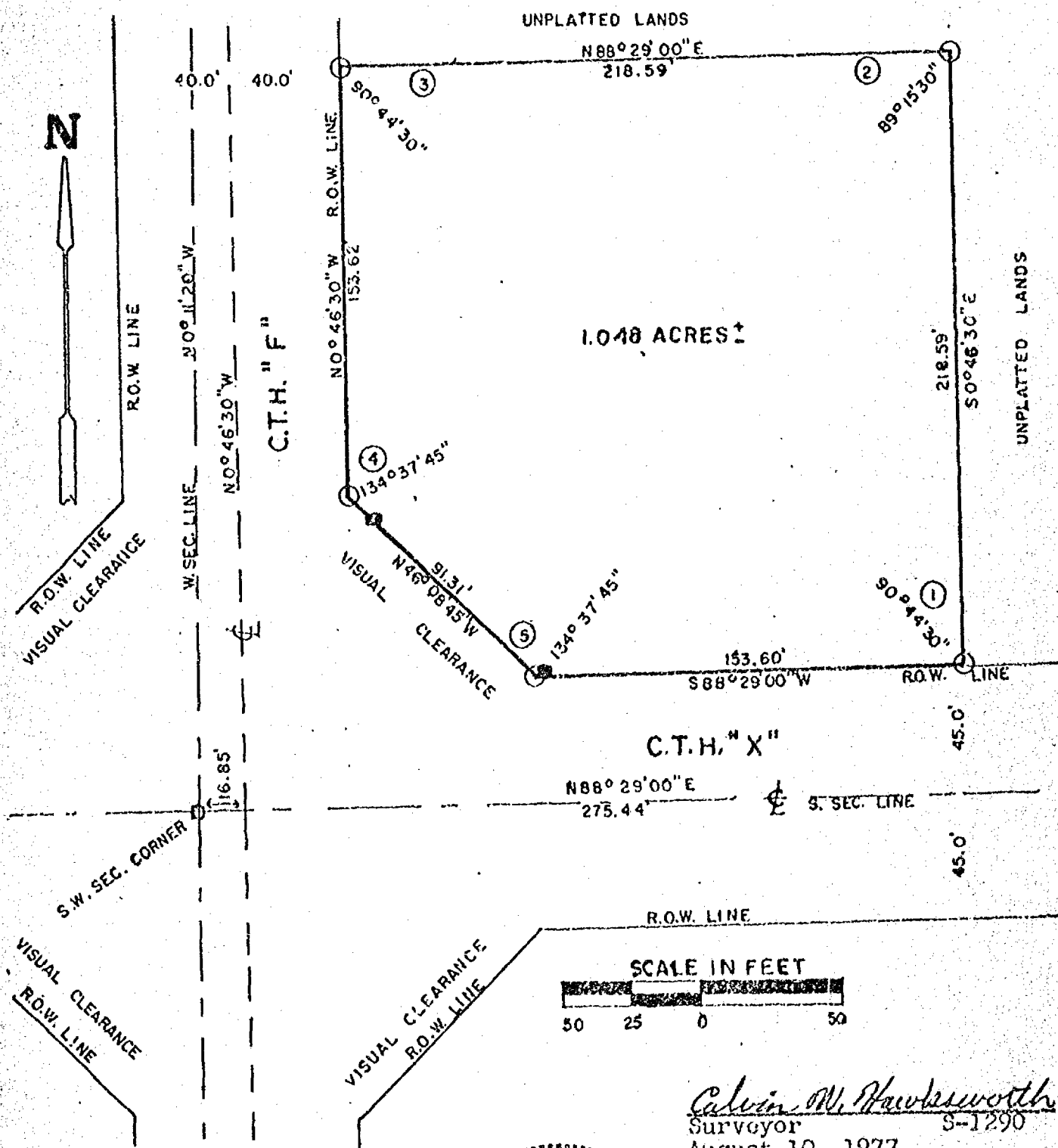

Interior Angles:

1. 90°44'30"
 2. 89°15'30"
 3. 90°44'30"
 4. 134°37'45"
 5. 134°37'45"
- 540°00'00"



Calvin W. Hawksworth
Surveyor S-1290
August 10, 1977.

1"x30" iron pipe weighing
1.13 lbs./lineal ft.
Existing r.o.w. markers
Referenced section corner
stone.

Bearings are referenced
to the center line of
Co. Trk. Hwy. "F" and
the South section line of
Section 34.

(Sheet 1 of 2 sheets)

WINNEBAGO COUNTY CERTIFIED SURVEY MAP NO. 205.

Part of the SW $\frac{1}{4}$ of the SW $\frac{1}{4}$ of Section 34, T18N., R15E., Town of Omro, Winnebago County, Wisconsin.

SURVEYOR'S CERTIFICATE

I, Calvin W. Hawksworth, registered land surveyor, hereby certify:

That I have surveyed and mapped part of the SW $\frac{1}{4}$ of the SW $\frac{1}{4}$ of Section 34, Town 18 North, Range 15 East, Town of Omro, Winnebago County, Wisconsin, more specifically described as follows:- Beginning at a point on the northerly right of way line of Co. Trk. Hwy. "X" that is N88°29'00"E 275.44 ft and N0°46'30"W 45.00 ft. of the SW corner of said Section 34. From that point running S88°20'00"W, 153.60 ft., thence N46°08'45"W 91.31 ft., thence N0°46'30"W 153.62 ft., thence N88°29'00"E 218.59 ft., thence S0°46'30"E 218.59 ft. to the said point of beginning. Being a parcel of land of 1.048 acres, more or less.

Calvin W. Hawksworth
Surveyor S-1290
August 10, 1977.

OWNER'S CERTIFICATE

As owner (s), I (we) hereby certify that I (we) caused the land described on this map to be surveyed and mapped as represented hereon.

James H. Ruby
Owner
Date 8/18/77

Lu Ann M. Ruby
Owner Lu Ann M. Ruby
Date 8-18/77

WINNEBAGO COUNTY PLANNING COMMITTEE CERTIFICATE

This Certified Survey Map of a part of the SW $\frac{1}{4}$ of the SW $\frac{1}{4}$ of Sec. 34, T18N., R15E., Town of Omro, is hereby approved.

Dennis R. Bianchi 8/23/77
Winnebago Co. Planning Committee

(Sheet 2 of 2 sheets)



Sheet 1 of 3

for

W. Riede Davis

I, Steven T. Chronis, Wisconsin Registered Land Surveyor of Aero-Metric Engineering, Inc., certify that I have surveyed, divided and mapped a part of the Northwest Quarter (NW $\frac{1}{4}$) of the Northwest Quarter (NW $\frac{1}{4}$) of Section Thirty-four (34), Township Eighteen (18) North, Range Fifteen (15) East, Town of Omro, Winnebago County, Wisconsin containing 2.004 Acres of Land and being described by: Continued on Sheet 2 of 3

Dated this 24th day of May, 1978

Wisconsin Registered Land Surveyor S-913
Steven T. Chronis

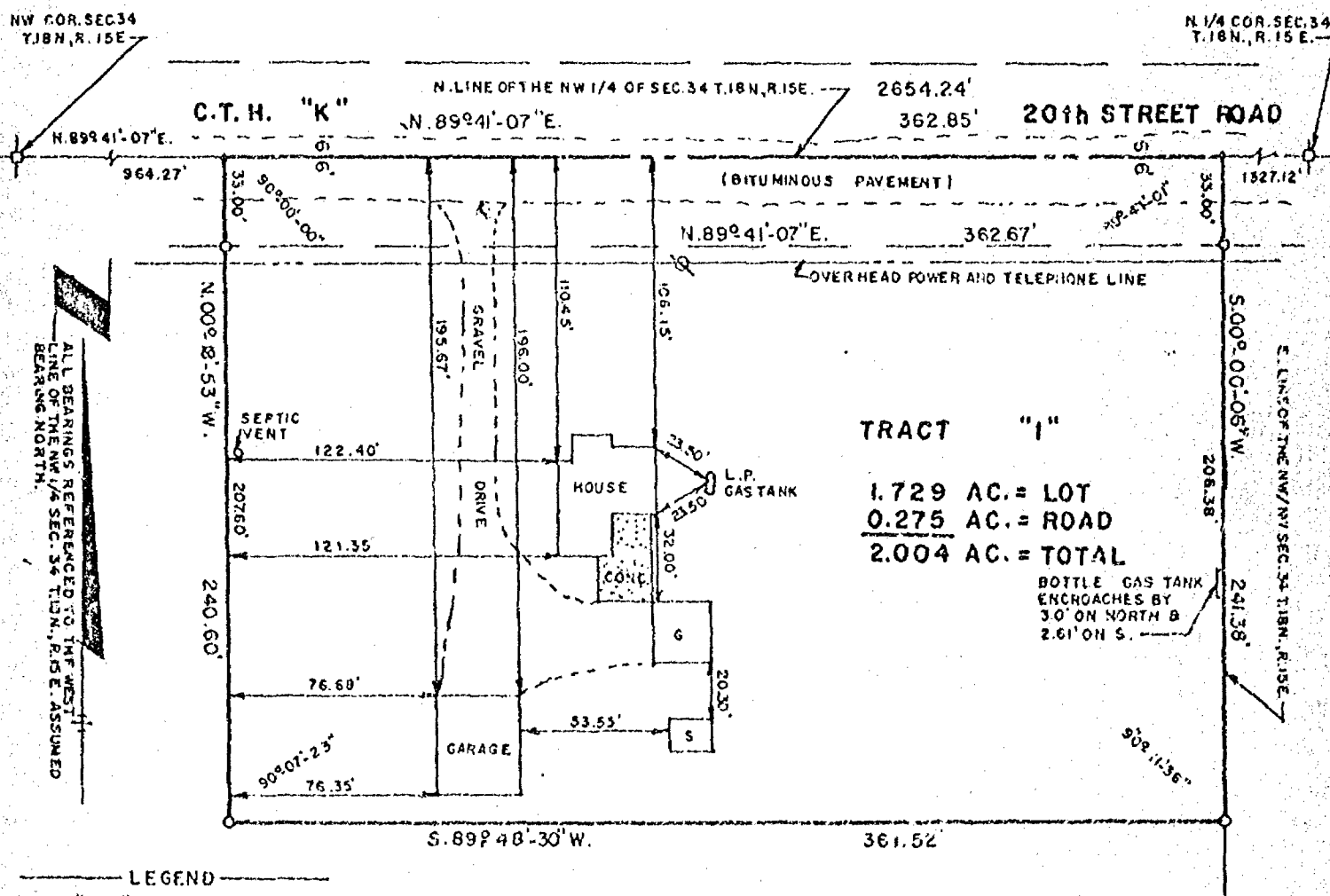
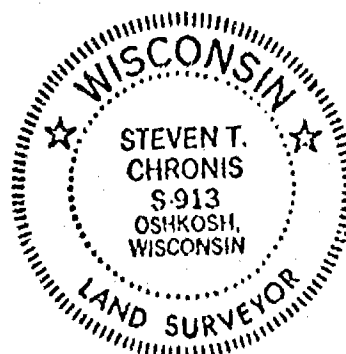

0: 1"x24" IRON PIPE WEIGHING
1.68 LBS. PER LINEAL FOOT
DATE-MAY 22, 1978
•: P.K. NAIL SET

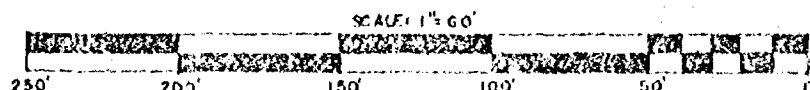

STATE OF WISCONSIN)
WINNEBAGO COUNTY) SS

Commencing at the Northwest corner of said Section 34, thence N. 89°-41'-07" E. 964.27 feet along the North line of the NW $\frac{1}{4}$ of said Section 34 to the true point of beginning, thence continuing N. 89°-41'-07" E. 362.85 feet along the North line of said Section 34 to the Northeast corner of the NW $\frac{1}{4}$ of the NW $\frac{1}{4}$ of said Section 34, thence S. 00°-00'-06" W. 241.38 feet along the East line of the NW $\frac{1}{4}$ of the NW $\frac{1}{4}$ of said Section 34, thence S. 89°-48'-30" W. 361.52 feet, thence N. 00°-18'-53" W. 240.60 feet to a point on the North line of the NW $\frac{1}{4}$ of said Section 34 and the true point of beginning.

That such is a correct representation of all exterior boundaries of the land surveyed.

That I have fully complied with the provisions of Chapter 236.34 of the Wisconsin Statutes and the Land Subdivision Ordinance of Winnebago County in surveying and mapping the same.

Dated this 24th day of May, 1978

Steven T. Chronis
Wisconsin Registered Land Surveyor S-913
Steven T. Chronis

OWNER'S CERTIFICATE:

As owners, we hereby certify that we caused the land described on this Certified Survey Map to be surveyed, divided and mapped as represented on this map.

Dated this 15 day of June, 1978

In the presence of:

Hinton M. Planagan
Cheryl Hansen

W. Riede Davis
W. Riede Davis
Ferne Davis
Ferne Davis

STATE OF WISCONSIN)
WINNEBAGO COUNTY) SS

Personally came before me this 15th day of June, 1978, the above named W. Riede Davis and Ferne Davis to me known to be the persons who executed the foregoing instrument and acknowledged the same.

Hinton M. Planagan
Notary Public Winnebago, Wisconsin
My Commission expires 15 Permanent

Notary Public Winnebago, Wisconsin

Notary Public Winnebago, Wisconsin

Date May 30, 1978

by

Dated this 24th day of May, 1978

Wisconsin Registered Land Surveyor S-913
Steven T. Chronis

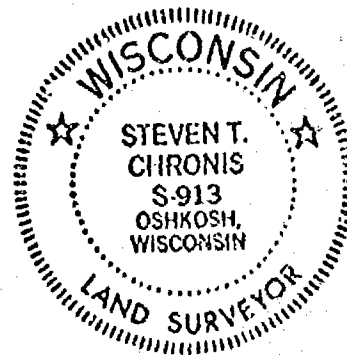

L-476

518173

Registered at Office
Winnebago County, Wis.
Received for record this 29th
day of June A.D. 1978
at 9:10 o'clock A.M. and
recorded in Vol. 1 of S. Maps
on page 3163.

Helen M. Hunt
Registrar of Deeds

7. 21. Zlangene

11

-DESCRIPTION

A part of the Northeast Quarter (NE $\frac{1}{4}$) of the Northwest Quarter (NW $\frac{1}{4}$) of Section Thirty-four (34), Township Eighteen (18) North, Range Fifteen (15) East, Town of Omro, Winnebago County, Wisconsin containing 5.336 Acres of land and being described by: The North 549.53 feet of the West 430.00 feet of the NE $\frac{1}{4}$ of the NW $\frac{1}{4}$ of Section 34, T.18N., R.15E.

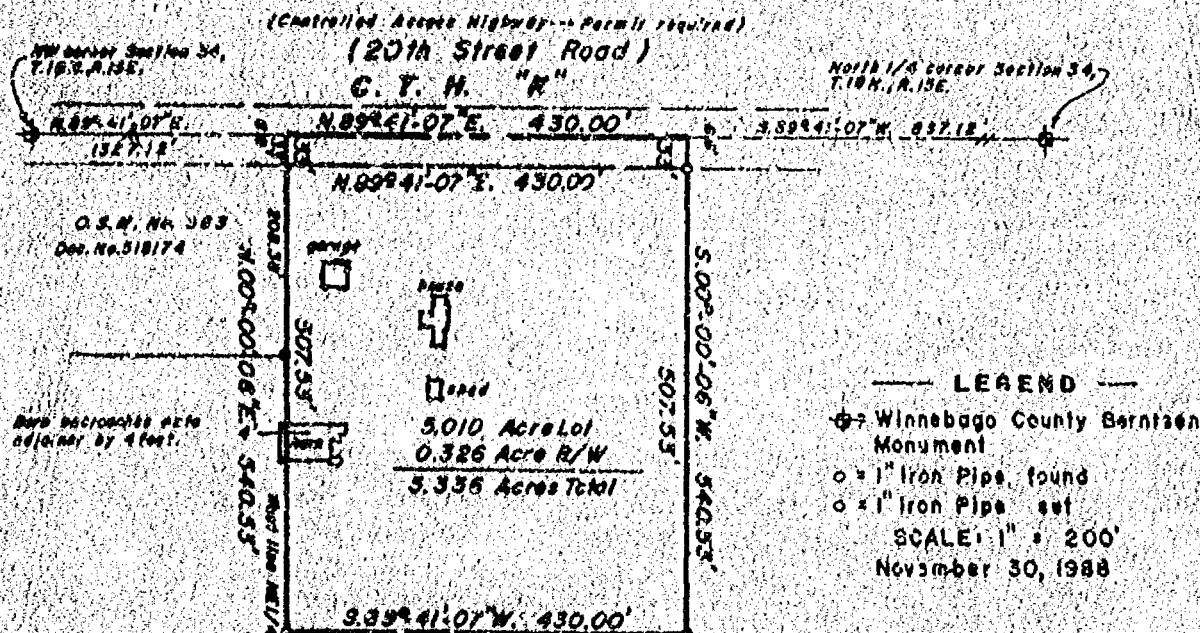

SURVEYOR'S CERTIFICATE

I, Steven T. Chronis, Wisconsin Registered Land Surveyor of Aero Metric Engineering, Inc., certify that I have surveyed the above described property and that the map show above is a true and accurate representation thereof to the best of my knowledge and belief.

Dated this 30 day of Nov, 1988

WIS. REGISTERED LAND SURVEYOR 8-0913

NOTEBOOK 83 PAGE 77, 78

AERO-METRIC ENGINEERING, INC.
PHOTOGRAMMETRIC ENGINEERS
LAND SURVEYORS
SHEBOYGAN, WISCONSIN

L-1718

Plat of Survey

PART OF THE WEST 1/2 OF THE SE 1/4 OF SEC. 34, T.18N., R.15E., TOWN OF OMRO, WINNEBAGO COUNTY, WI.

LEGAL DESCRIPTION:

All that part of the West 1/2 of the SE1/4 of Sec. 34, T.18N., R.15E. in the Town of Omro, Winnebago County, Wisconsin, described as follows: The Easterly 16.50 ft. of the W.1/2 of the SE1/4 of said Sec. 34, more specifically described as follows: Beginning at a point on the South line of said Sec. 34 that is 1327.24 ft., S.88°42'52"W. of the Southeast corner of said Sec. 34. From that point continuing S.88°42'52"W., 16.50 ft., thence N.01°05'50"W., 2664.80 ft. to the North line of the SE1/4 of said Sec. 34, thence N.88°32'17"E., 16.50 ft. to the East line of the W.1/2 of said SE1/4; thence S.01°05'50"E., 2664.85 ft. to the said point of beginning. Being a parcel of land of 1.00 acre. Reserving therefrom the South 45.00 ft. presently used for road purposes. Subject to all easements and restrictions of record.

CLIENT:
GARY STONE
6153 CO. RD. "X"
OSHKOSH, WI. 54904

LEGEND

- = Existing monuments
- = 2" x 30" iron pipe set
- = 1" x 30" iron pipe set
- = reference caps or RR spikes
- = Bernsten or Harrison monuments
- x-x = fence
- () = recorded as
- = stone monument



GO. RD. "X" 16.5' SEC. LINE 1327.24' SE COR. SEC. 34-18-15

SURVEYORS CERTIFICATE

I, hereby certify that I have surveyed the property as shown, according to official records and that the plat above drawn is an accurate and correct representation of said survey. MAY 20, 1982

Robert H. Saylor

Wisconsin Registered Land Surveyor S-1894

Saylor
Survey, Inc.

139A WEST MAIN, BOX 252, WINNECONNE, WI 54988

SCALE 1 IN. = 300 FT.

PROJECT NO. S-C02517

FIELD BOOK 61 PAGE 105

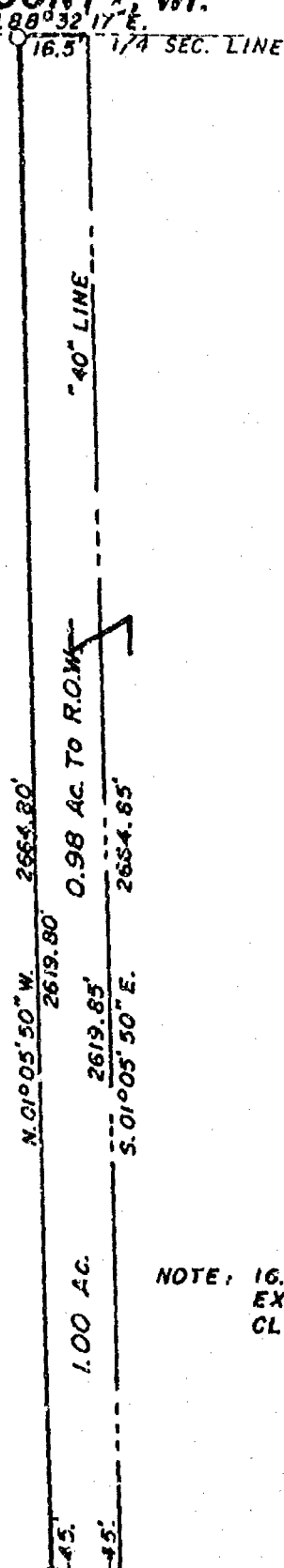

NOTE: 16.5' WIDTH EXAGGERATED FOR CLARIFICATION

PART OF THE NW 1/4 OF NW 1/4, SEC. 34, T. 18 N., R. 15 E.,
TOWN OF OMRO, WINNEBAGO COUNTY, WISCONSIN

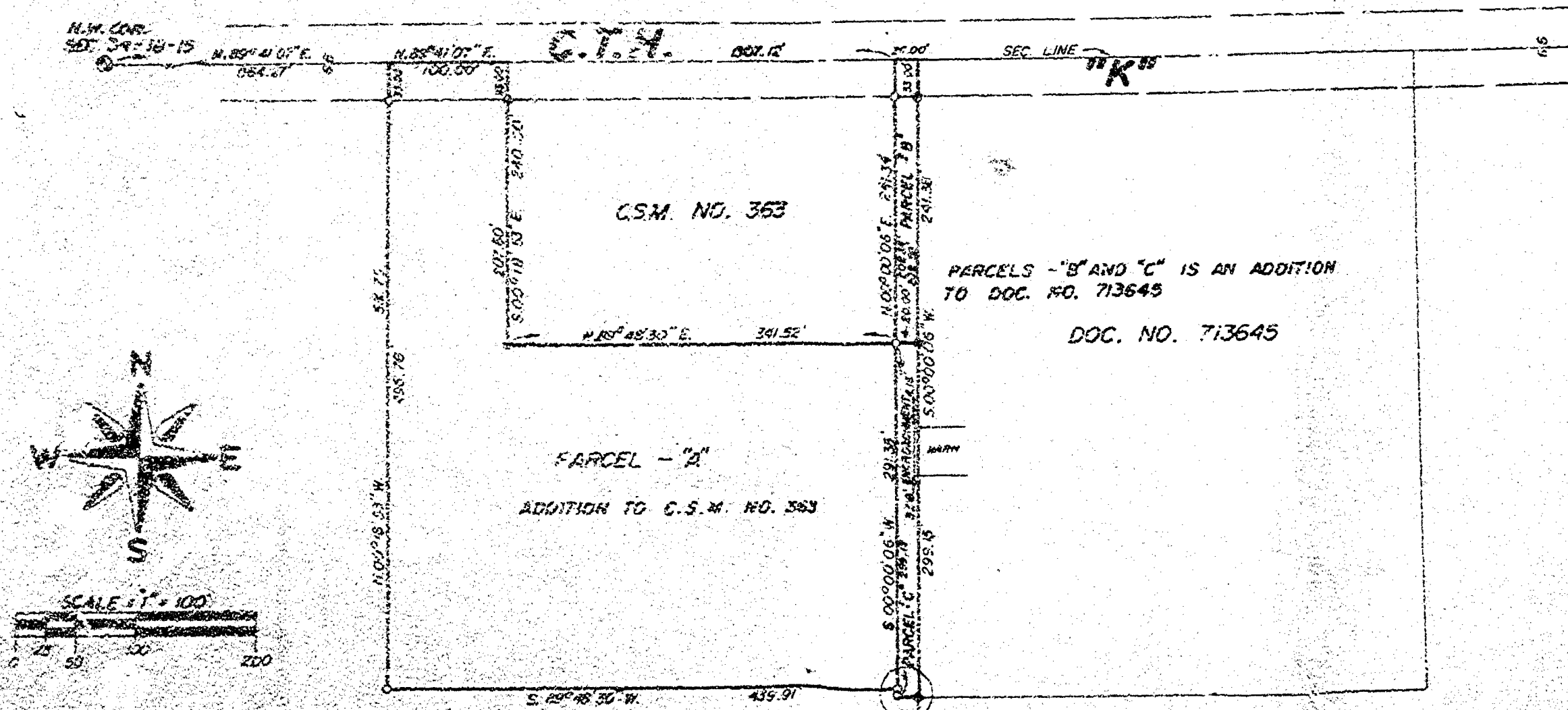

IRON PIPE SET
IRON PIPE FOUND
SERVICES MONUMENT FOUND

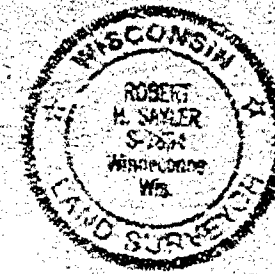
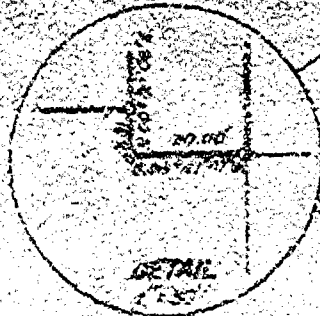

LOT TABLE

PARCEL - "A"
3.524 ACRES TO R.O.W.
7.527 ACRES TOTAL

PARCEL - "B"
2.080 ACRES TO R.O.W.
4.081 ACRES TOTAL

PARCEL - "C"
0.137 ACRES TOTAL

Robert H. Saylor
ROBERT H. SAYLER
WISCONSIN REGISTERED LAND SURVEYOR
FEBRUARY 4, 1992

SECTION 34, T.15N., R.15E., T.15N., R.15E., T.15N., R.15E.

That part of the NW 1/4 of the NW 1/4 of Sec. 34, T.15N., R.15E., T.15N., R.15E., Town of Onawa, Winnebago County, Wisconsin described as follows: Beginning at a point on the north line of the said NW 1/4 of the NW 1/4 of Sec. 34 which is 344.27 ft., N. 87° 41' 07" E. of the E. 1/2 corner of said Sec. 34. From that point continuing along said north line N. 87° 41' 07" E., 100.00 ft., thence S. 87° 12' 33" E., 242.90 ft., thence S. 89° 42' 30" E., 241.52 ft., thence S. 00° 00' 00" E., 271.08 ft., thence S. 87° 12' 33" E., 100.00 ft., thence S. 89° 42' 30" E., 241.52 ft. to the point of beginning. Being a parcel of land 3.524 acres more or less. Subject to all easements and restrictions of record.

NOTE: Parcel A is in addition to C.E.H. 347 and may not be sold separately, only in conjunction with the adjoining parcel.

That part of the NW 1/4 of the NW 1/4 of Sec. 34, T.15N., R.15E., T.15N., R.15E., Town of Onawa, Winnebago County, Wisconsin described as follows: Beginning at a point on the north line of the said NW 1/4 of the NW 1/4 of Sec. 34 which is 344.27 ft., N. 87° 41' 07" E. of the E. 1/2 corner of said Sec. 34. From that point continuing along said north line N. 87° 41' 07" E., 100.00 ft. to its intersection with east line of the said NW 1/4 of the NW 1/4 of Sec. 34. From that point continuing along said east line S. 87° 12' 33" E., 242.90 ft., thence S. 89° 42' 30" E., 241.52 ft., thence S. 00° 00' 00" E., 271.08 ft., thence S. 87° 12' 33" E., 100.00 ft., thence S. 89° 42' 30" E., 241.52 ft. to the point of beginning. Being a parcel of land 3.524 acres more or less. Subject to all easements and restrictions of record.

That part of the NW 1/4 of the NW 1/4 of Sec. 34, T.15N., R.15E., T.15N., R.15E., Town of Onawa, Winnebago County, Wisconsin described as follows: Beginning at a point on the east line of the NW 1/4 of the NW 1/4 of Sec. 34 which is 344.27 ft., N. 87° 41' 07" E. of the E. 1/2 corner of said Sec. 34. From that point continuing along said east line S. 87° 12' 33" E., 242.90 ft., thence S. 89° 42' 30" E., 241.52 ft., thence S. 00° 00' 00" E., 271.08 ft., thence S. 87° 12' 33" E., 100.00 ft., thence S. 89° 42' 30" E., 241.52 ft. to the point of beginning. Being a parcel of land 3.524 acres more or less. Subject to all easements and restrictions of record.

NOTE: Parcel B is in addition to C.E.H. 347 and may not be sold separately, only in conjunction with the adjoining parcel.

L. PORTMAN

SAYLER SURVEY INC. LAND SURVEYORS WINNECONNE, WI.

FB. 62, PG. 92
S-002456

WINNEBAGO COUNTY CERTIFIED SURVEY MAP NO. 2914
Part of the NW 1/4 of the NW 1/4, Sec. 34, T.18N., R.15E., Town of Omro, Winnebago Co., WI.

Bearings are referenced to the West line of the NW 1/4 of said Sec. 34, assumed bearing, S.01°05'16"E.

SURVEYOR'S CERTIFICATE:

Tax Parcel No. 016-0762

I, Robert H. Saylor registered land surveyor, hereby certify:

That I have surveyed, divided and mapped the parcel of land located in part of the NW 1/4 of the NW 1/4 of Sec. 34, T.18N., R.15E. in the Town of Omro, Winnebago County, Wisconsin, described as follows: Beginning at a point that is 1031.87 ft., S.01°05'16"E. of a Berntsen monument at the Northwest corner of said Sec. 34. From that point continuing S.01°05'16"E., 300.00 ft., thence N.88°35'34"E., 740.00 ft., thence N.01°05'16"W., 300.00 ft., thence S.88°35'34"W., 740.00 ft. to the said point of beginning. Being a parcel of land of 5.096 acres. Reserving therefrom that portion lying within Elo Rd. presently used for road purposes. Subject to all easements and restrictions of record.

That I have made such survey, land division and map by the direction of Tracy Taylor, 935 Erie Ave., Oshkosh, WI; 54901; that such map is a true and correct representation of the exterior boundaries of the land surveyed.

That I have fully complied with the provisions of Sec. 236.34 of the Wisconsin Statutes and the Winnebago County Subdivisions Ordinance in surveying, dividing and mapping the same.

Robert H. Saylor
Robert H. Saylor S-1894
Wisconsin Registered Land Surveyor
April 11, 1994
Sheet 1 of 2 sheets

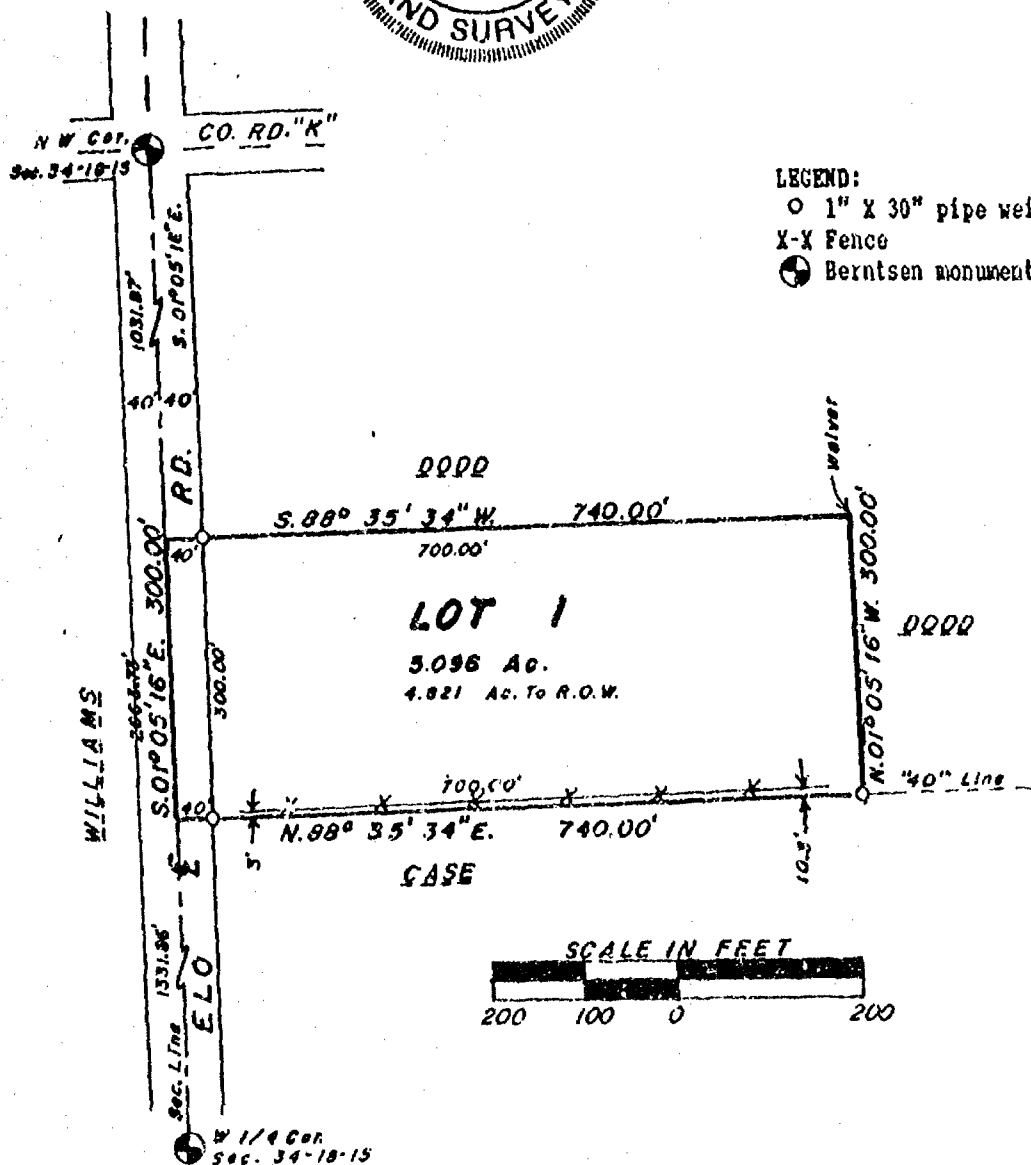

OWNER'S CERTIFICATE:

As owner(s), I(we) caused the land described on this certified survey map to be surveyed, divided and mapped as represented hereon.

John Dodd
John Dodd
5819 Co. Rd. K
Oshkosh, WI.
STATE OF WISCONSIN)
WINNEBAGO COUNTY) SS

Marion Dodd
Marion Dodd

Personally came before me this 14th day of April, 1994, the above named person(s) to me known to be the person(s) who executed the foregoing instrument and acknowledged the same.

Helen T. Neff
Notary Public

My commission expires 1-22-95

TOWN TREASURER'S CERTIFICATE:

STATE OF WISCONSIN)
WINNEBAGO COUNTY) SS

I, Sandra Remer, being the duly elected, qualified and acting treasurer of the Town of Omro, do hereby certify that in accordance with the records in my office, there are no unpaid taxes or unpaid special assessments as of April 18th, 1994 on any of the land included in this certified survey map.

April 18, 1994
Date

Sandra K. Remer
Town Treasurer

COUNTY TREASURER'S CERTIFICATE:

STATE OF WISCONSIN)
WINNEBAGO COUNTY) SS

I, BUTCH H. BRADLEY, being the duly elected, qualified and acting treasurer of the County of Winnebago, do hereby certify that the records in my office show no unredeemed tax sales and no unpaid taxes or special assessments as of April 25, 1994 affecting the lands included in this certified survey map.

4/25/94
Date

Butch H. Bradley
County Treasurer

WINNEBAGO COUNTY PLANNING COMMITTEE CERTIFICATE:

This certified survey map of the NW 1/4 of the NW 1/4 of Sec. 34, T.18N., R.15E. in the Town of Omro, Winnebago County, Wisconsin, is hereby approved.

May 18, 1994
Date

Jeannette Drakoff
Authorized signature

Robert H. Saylor
Robert H. Saylor S-1894
Wisconsin Registered Land Surveyor
April 11, 1994
Sheet 2 of 2 sheets

876314

Register's Office
Winnebago County, Wis.
Received for record this 19th
day of May A.D., 1994
at 8:00 o'clock A.M. and
filed in Vol. 2 of C.S.M.
on page 2914

Marjorie Adams
Register of Deeds



Co. Enr.

WINNEBAGO COUNTY CERTIFIED SURVEY MAP NO.
Part of the NW 1/4 of the NW 1/4, Sec. 34, T.18N., R.15E., Town of Onro, Winnebago Co., WI.

Bearings are referenced to the West line of the NW 1/4 of said Sec. 34, assumed bearing, S.01°05'16"E.

SURVEYOR'S CERTIFICATE:

Tax Parcel No. 016-0762

I, Robert H. Saylor registered land surveyor, hereby certify:

That I have surveyed, divided and mapped the parcel of land located in part of the NW 1/4 of the NW 1/4 of Sec. 34, T.18N., R.15E. in the Town of Onro, Winnebago County, Wisconsin, described as follows: Beginning at a point that is 1031.87 ft., S.01°05'16"E. of a Berntsen monument at the Northwest corner of said Sec. 34. From that point continuing S.01°05'16"E., 300.00 ft., thence N.88°35'34"E., 740.00 ft., thence N.01°05'16"W., 300.00 ft., thence S.88°35'34"W., 740.00 ft. to the said point of beginning. Being a parcel of land of 5.096 acres. Reserving therefrom that portion lying within Elo Rd. presently used for road purposes. Subject to all easements and restrictions of record.

That I have made such survey, land division and map by the direction of Tracy Taylor, 935 Erie Ave., Oshkosh, WI; 54901; that such map is a true and correct representation of the exterior boundaries of the land surveyed.

That I have fully complied with the provisions of Sec. 236.34 of the Wisconsin Statutes and the Winnebago County Subdivisions Ordinance in surveying, dividing and mapping the same.

Robert H. Saylor
Robert H. Saylor S-1894
Wisconsin Registered Land Surveyor
April 11, 1994
Sheet 1 of 2 sheets

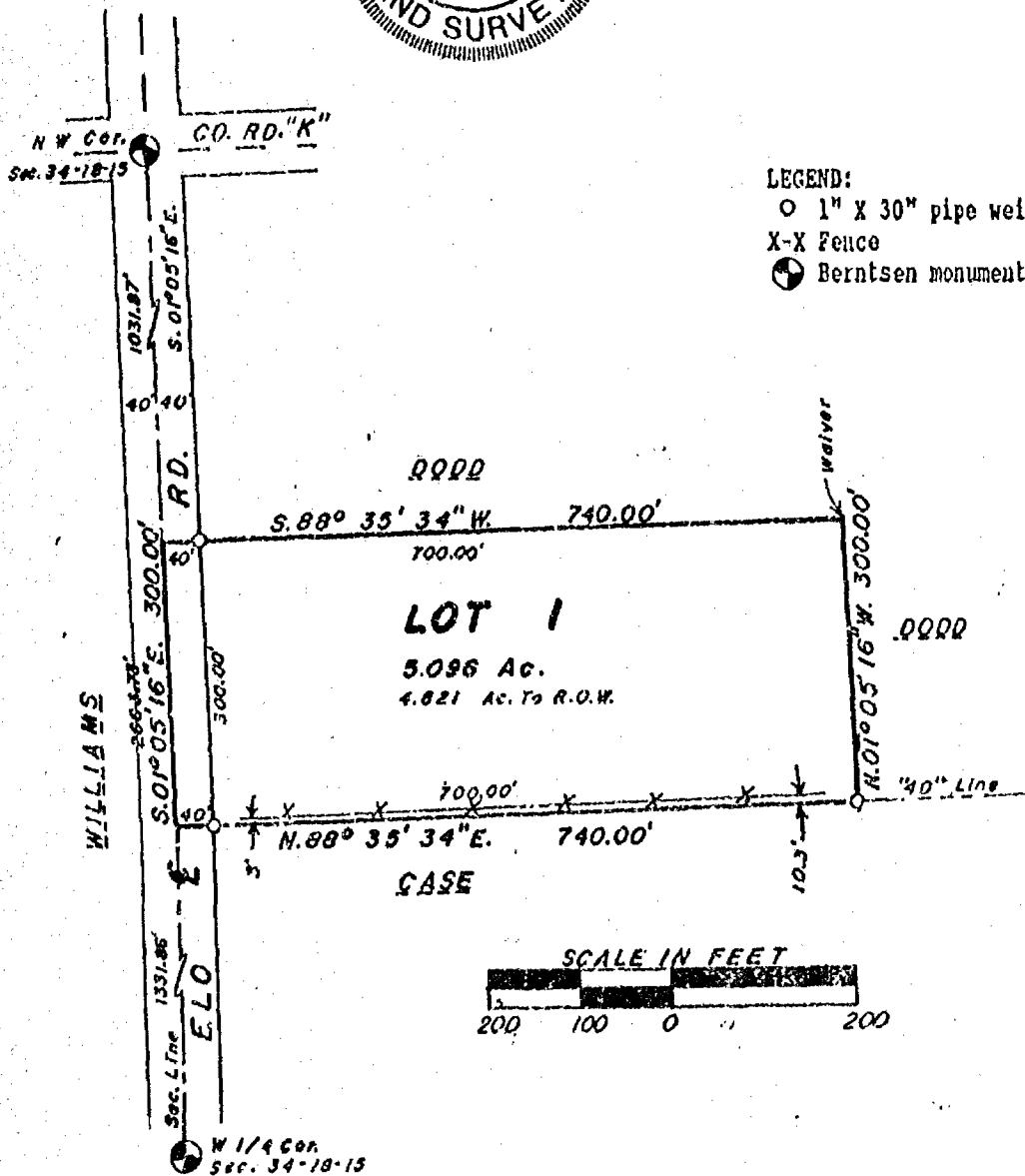

LEGEND:

- 1" X 30" pipe weighing 1.13lb/lineal ft.
- X-X Fence
- Berntsen monument

WINNEBAGO COUNTY CERTIFIED SURVEY MAP NO. _____
Part of the NW 1/4 of the NW 1/4, Sec. 34, T.18N., R.15E., Town of Omro, Winnebago Co., WI.

OWNER'S CERTIFICATE:

As owner(s), I(we) caused the land described on this certified survey map to be surveyed, divided and mapped as represented hereon.

John Dodd
5919 Co. Rd. K
Oshkosh, WI.
STATE OF WISCONSIN)
WINNEBAGO COUNTY) SS

Personally came before me this _____ day of _____, 1994, the above named person(s) to me known to be the person(s) who executed the foregoing instrument and acknowledged the same.

Notary Public

My commission expires _____

TOWN TREASURER'S CERTIFICATE:

STATE OF WISCONSIN)
WINNEBAGO COUNTY) SS

I, Sandra Remer, being the duly elected, qualified and acting treasurer of the Town of Omro, do hereby certify that in accordance with the records in my office, there are no unpaid taxes or unpaid special assessments as of _____, 19__ on any of the land included in this certified survey map.

Date

Town Treasurer

COUNTY TREASURER'S CERTIFICATE:

STATE OF WISCONSIN)
WINNEBAGO COUNTY) SS

I, _____, being the duly elected, qualified and acting treasurer of the County of Winnebago, do hereby certify that the records in my office show no unredeemed tax sales and no unpaid taxes or special assessments as of _____, 1994 affecting the lands included in this certified survey map.

Date

County Treasurer

WINNEBAGO COUNTY PLANNING COMMITTEE CERTIFICATE:

This certified survey map of the NW 1/4 of the NW 1/4 of Sec. 34, T.18N., R.15E. in the Town of Omro, Winnebago County, Wisconsin, is hereby approved.

Date

Authorized signature

Robert H. Saylor
Robert H. Saylor S-1894
Wisconsin Registered Land Surveyor
April 11, 1994
Sheet 2 of 2 sheets



SAYLER SURVEY, INC

LAND
SURVEYORS

WINNECONNE, WI

F.B. P.

WINNEBAGO COUNTY CERTIFIED SURVEY MAP NO. 3079
 Part of the NW1/4 of the NE1/4 of Sec. 34, T.18N., R.15E., Town of Omro, Winnebago Co., WI.

Bearings are referenced to the North line of the NE1/4 of Sec. 34, assumed bearing, N.88°16'23"E.

Tax parcel No. 0760; 016-0757 0762; 0758; 0759

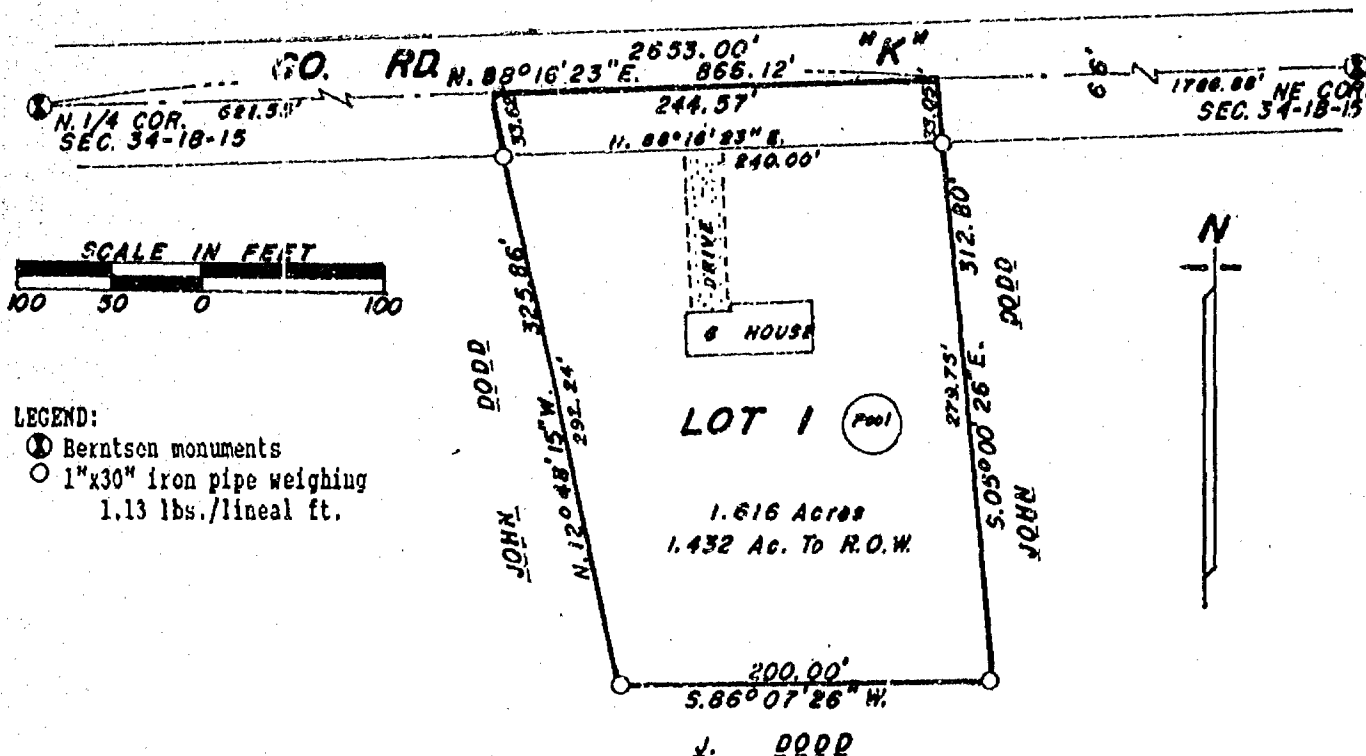

SURVEYOR'S CERTIFICATE:

I, Robert H. Saylor, registered land surveyor, hereby certify:

That I have surveyed and mapped the parcel of land located in part of the NW1/4 of the NE1/4 of Sec. 34, T.18N., R.15E. in the Town of Omro, Winnebago County, Wisconsin, described as follows: Beginning at a point on the North line of the NE1/4 of said Sec. 34 that is 621.55 ft., N.88°16'23"E. of a Berntsen monument at the North 1/4 corner of said Sec. 34. From that point continuing N.88°16'23"E., 244.57 ft., thence S.05°00'26"E., 312.80 ft., thence S.86°07'26"W., 200.00 ft., thence N.12°48'15"W., 325.86 ft. to the said point of beginning. Being a parcel of land of 1.616 acres. Reserving therefrom that portion lying within the right of way of County Road "K", presently used for road purposes.

That I have made such survey, land division and map by the direction of John Dodd, 5819 Co. Rd. "K", Oshkosh, WI; 54904; that such map is a true and correct representation of the exterior boundaries of the land surveyed.

That I have fully complied with the provisions of Sec. 236.34 of the Wisconsin Statutes and the Winnebago County Subdivision Ordinance in surveying, dividing and mapping the same.

Robert H. Saylor
 Robert H. Saylor S-1894
 Wisconsin Registered Land Surveyor
 November 10, 1994



WINNEBAGO COUNTY PLANNING COMMITTEE CERTIFICATE:

This certified survey map of part of the NW1/4 of the NE1/4 of Sec. 34, T.18N., R.15E., Town of Omro, is hereby approved.

Dec. 20, 1994
 Date

Jeanette Diakoff
 Authorized signature

Sheet 1 of 2 sheets

DT 60
016-0757 0762
- 07 58
07 59

WINNEBAGO COUNTY CERTIFIED SURVEY MAP NO. 3079

Part of the NW1/4 of the NE1/4 of Sec. 34, T.18N., R.15E., Town of Omro, Winnebago Co., WI.

CERTIFICATE OF TOWN TREASURER:

STATE OF WISCONSIN)

WINNEBAGO COUNTY) SS

I, Sandra Remer, being the duly elected, qualified and acting Treasurer of the Town of Omro, do hereby certify that in accordance with the records in my office, there are no unpaid taxes or unpaid special assessments as of Dec 15, 1994 on any of the land included in this Certified Survey Map.

12-15-94
Date

Sandra K Remer
Town Treasurer

CERTIFICATE OF COUNTY TREASURER:

STATE OF WISCONSIN)

WINNEBAGO COUNTY) SS

I, RUTH H. BRADLEY, being the duly elected, qualified and acting treasurer of the County of Winnebago, do hereby certify that the records in my office show no unredeemed tax sales and no unpaid taxes or special assessments as of Dec. 19, 1994, affecting the lands included in this Certified Survey Map.

12/19/94
Date

Ruth H Bradley
County Treasurer

OWNER'S CERTIFICATE:

As owner(s), I(we) hereby certify that I(we) caused the land described on this Certified Survey Map to be surveyed and mapped as represented hereon.

John Dodd
John Dodd
5819 Co. Rd. "K" Oshkosh, Wi. 54904

Marion C Dodd

STATE OF WISCONSIN)

WINNEBAGO COUNTY) SS

Personally came before me this 16th day of December, 1994 the above named person(s) to me known to be the person(s) who executed the foregoing instrument and acknowledged the same.

Irene F. Haedt
Notary Public, Omro, WI.

My commission expires 10-6-96

Robert H. Sayler
Robert H. Sayler
S-1894
Wisconsin Registered Land Surveyor
November 10, 1994

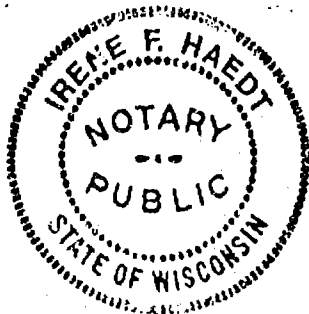

894520

Register's Office
Winnebago County, Wis.
Received for record this 22nd
day of Dec A.D., 1994
at 10:02 o'clock A M. and
filed in Vol. 1 of CSM
on page 3079

Margaret Nelson
Register of Deeds

Sheet 2 of 2 sheets

✓
SAYLER SURVEY, INC

LAND
SURVEYORS

WINNECONNE, WI

F.B. P.

chy
12 002

Saylor
County

WINNEBAGO COUNTY CERTIFIED SURVEY MAP NO. 3079
Part of the NW1/4 of the NE1/4 of Sec. 34, T.18N., R.15E., Town of Omro, Winnebago Co., WI.

Bearings are referenced to the North line of the NE1/4 of Sec. 34, assumed bearing, N.88°16'23"E.
Tax parcel No. _____

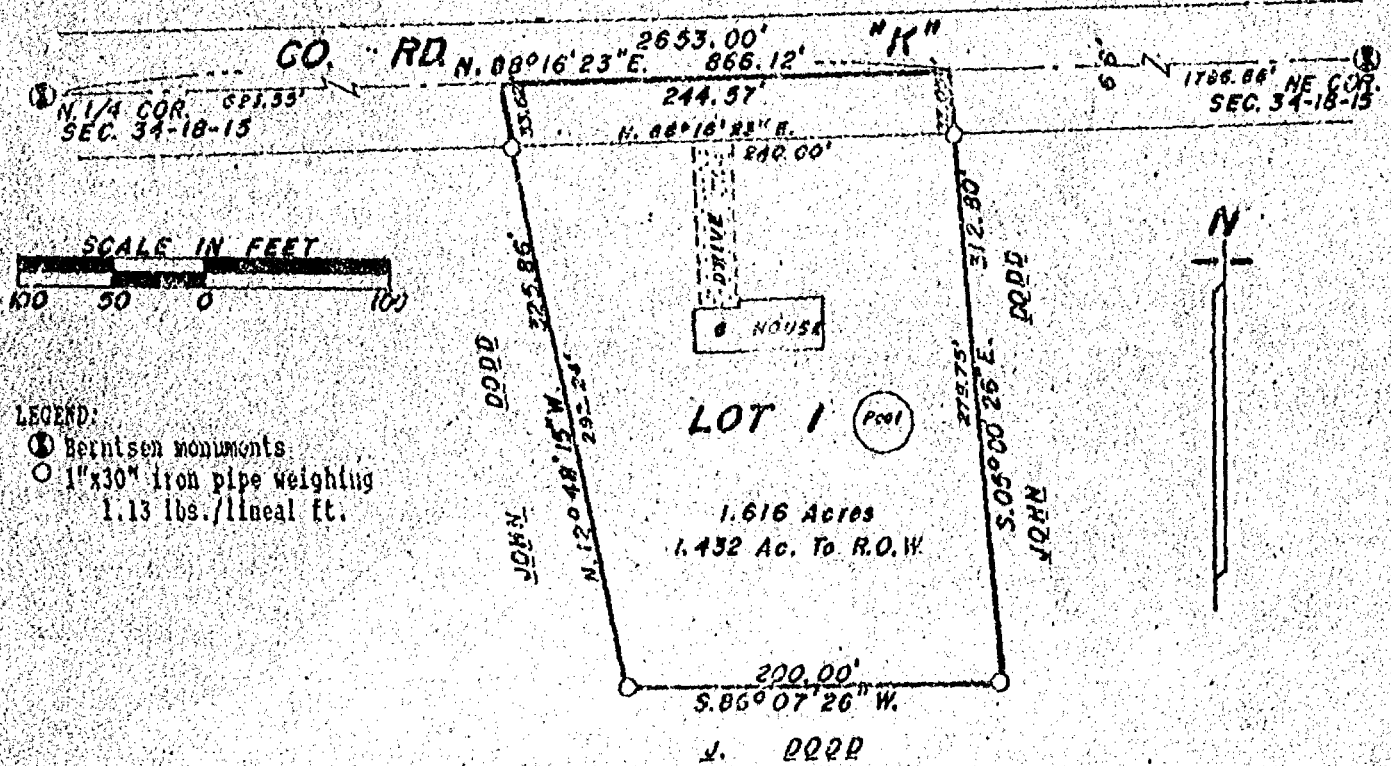

SURVEYOR'S CERTIFICATE:

I, Robert H. Saylor, registered land surveyor, hereby certify:

That I have surveyed and mapped the parcel of land located in part of the NW1/4 of the NE1/4 of Sec. 34, T.18N., R.15E. in the Town of Omro, Winnebago County, Wisconsin, described as follows: Beginning at a point on the North line of the NE1/4 of said Sec. 34 that is 621.55 ft., N.88°16'23"E. of a Bernitsen monument at the North 1/4 corner of said Sec. 34. From that point continuing N.88°16'23"E., 244.57 ft., thence S.05°00'26"E., 312.80 ft., thence S.86°07'26"W., 200.00 ft., thence N.12°48'15"W., 325.86 ft. to the said point of beginning. Being a parcel of land of 1.616 acres. Reserving therefrom that portion lying within the right of way of County Road "K", presently used for road purposes.

That I have made such survey, land division and map by the direction of John Dodd, 5819 Co. Rd. "K", Oshkosh, WI; 54904; that such map is a true and correct representation of the exterior boundaries of the land surveyed.

That I have fully complied with the provisions of Sec. 236.34 of the Wisconsin Statutes and the Winnebago County Subdivision Ordinance in surveying, dividing and mapping the same.

Robert H. Saylor
Robert H. Saylor S-1894
Wisconsin Registered Land Surveyor
November 10, 1934



WINNEBAGO COUNTY PLANNING COMMITTEE CERTIFICATE:

This certified survey map of part of the NW1/4 of the NE1/4 of Sec. 34, T.18N., R.15E., Town of Omro, is hereby approved.

Date _____ Authorized signature _____

Sheet 1 of 2 sheets

CERTIFICATE OF TOWN TREASURER:

STATE OF WISCONSIN)
WINNEBAGO COUNTY) SS

I, Sandra Remer, being the duly elected, qualified and acting Treasurer of the Town of Onro, do hereby certify that in accordance with the records in my office, there are no unpaid taxes or unpaid special assessments as of _____, 19____ on any of the land included in this Certified Survey Map.

Date _____

Town Treasurer _____

CERTIFICATE OF COUNTY TREASURER:

STATE OF WISCONSIN)
WINNEBAGO COUNTY) SS

I, _____, being the duly elected, qualified and acting treasurer of the County of Winnebago, do hereby certify that the records in my office show no unredeemed tax sales and no unpaid taxes or special assessments as of _____, 19____, affecting the lands included in this Certified Survey Map.

Date _____

County Treasurer _____

OWNER'S CERTIFICATE:

As owner(s), I(we) hereby certify that I(we) caused the land described on this Certified Survey Map to be surveyed and mapped as represented hereon.

John Dodd
5819 Co. Rd. "K" Oshtosh, WI. 54904

STATE OF WISCONSIN)
WINNEBAGO COUNTY) SS

Personally came before me this _____ day of _____, 19____, the above named person(s) to me known to be the person(s) who executed the foregoing instrument and acknowledged the same.

Notary Public, _____

WI.

My commission expires _____

Robert H. Saylor
Robert H. Saylor S-1894
Wisconsin Registered Land Surveyor
November 10, 1994

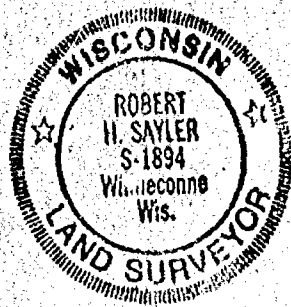

Doc # 894520

Register's Office
Winnebago County, Wis.
Received for record this 22nd
day of Dec A.D., 19 94
at 10:02 o'clock A.M. and
filed in Vol. 1 of SSM
on page 3079

Register of Deeds

Sheet 2 of 2 sheets

STATE OF WISCONSIN
WINNEBAGO COUNTY) SS

SURVEYED FOR:
ED WILKE, JR.
APARTMENT NO. 5
1430 MARICOPA DR.
OSHKOSH, WI 54904

CERTIFIED SURVEY MAP NO. 3429

OF
A PART OF THE NW1/4 OF THE NW1/4 OF
SECTION 34, T.18N., R.15E., TOWN OF OMRO,
WINNEBAGO COUNTY, WISCONSIN.

NW CORNER
SECTION 34
T.18N., R.15E.

NORTH LINE OF THE NW1/4

C.T.H. "K"

1" I.P. FND
0.11' SOUTH

N1/4 CORNER
SECTION 34
T.18N., R.15E.

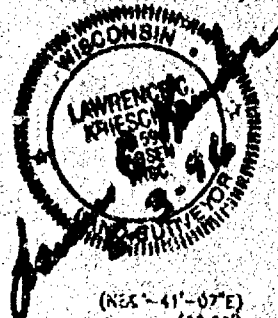

LOT 3
806,682.80 SQ.FT. LOT
47,481.55 SQ.FT. R/W
854,164.35 SQ.FT. TOTAL
(19.603 ACRES)

LOT 2
209,996.63 SQ.FT. LOT
12,000.00 SQ.FT. R/W
221,996.63 SQ.FT. TOTAL
(5.096 ACRES)

LOT 1
209,996.63 SQ.FT. LOT
12,000.00 SQ.FT. R/W
221,996.63 SQ.FT. TOTAL
(5.096 ACRES)

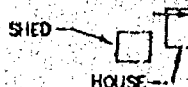

ELO ROAD

WEST LINE OF THE NW1/4

EAST LINE OF THE NW1/4

LEGEND

- = 1"x24" IRON ROD SET
WT., 1.68 LBS. PER LINEAL FT.
- = 2" IRON PIPE FOUND
- = 1" IRON PIPE FOUND
- △ = "P.K." MASONRY NAIL FOUND/SET
- ⊙ = COUNTY MONUMENT FOUND
- () = RECORDED INFORMATION

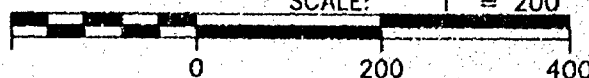

AERO-METRIC
Aero-Metric, Incorporated
Land Planning & Design Division
414-849-7700 800-472-5313 FAX (949-7709)
539 NORTH MADISON STREET CHILTON, WISCONSIN 53014



PROJECT FILE: 2960408
DWG. FILE: WILKE
DRAFTED BY: S.S.
DATE: 05-01-96
NOTEBOOK: P-107 PAGE: 68-69
L- 2255

W1/4 CORNER
SECTION 34
T.18N., R.15E.

STATE OF WISCONSIN)
WINNEBAGO COUNTY) SS

CERTIFIED SURVEY MAP NO. 3429

Sheet 2 of 3

A part of the NW¼ of the NW¼ of Section 34, T.18N., R.15E.,
Town of Omro, Winnebago County, Wisconsin.

SURVEYOR'S CERTIFICATE:

I, Lawrence C. Kriescher, Wisconsin Registered Land Surveyor of Aero-Metric, Inc. certify that I have surveyed, divided and mapped under the direction of Ed Wilke, Jr. a part of the Northwest Quarter (NW¼) of the Northwest Quarter (NW¼) of Section Thirty-Four (34), Township Eighteen (18) North, Range Fifteen (15) East, Town of Omro, Winnebago County, Wisconsin containing 1,298,157.61 square feet or 29.801 acres of land and being described by:

Commencing at the Northwest Corner of said Section 34 and the true point of beginning; thence N89°-41'-07"E 864.51 feet along the North line of the NW¼ of the NW¼ of said Section 34; thence S00°-08'-45"E 499.96 feet; thence N89°-39'-20"E 440.56 feet; thence S00°-30'-24"W 7.38 feet; thence S89°-14'-49"E 21.33 feet to a point on the East line of the NW¼ of the NW¼ of said Section 34; thence S00°-01'-18"E 790.00 feet along said line to the Southeast Corner of the NW¼ of the NW¼ of said Section 34; thence S89°-37'-59"W 587.02 feet along the South line of the NW¼ of the NW¼ of said Section 34; thence N00°-02'-30"W 300.00 feet; thence S89°-37'-59"W 740.00 feet to a point on the West line of the NW¼ of the NW¼ of said Section 34; thence N00°-02'-30"W 1031.72 feet along said line to the true point of beginning, being subject to any and all easements and restrictions of record.

That such is a correct representation of all exterior boundaries of the land surveyed.

That I have fully complied with the provisions of Chapter 236.34 of the Wisconsin Statutes and the Land Subdivision Ordinance of Winnebago County in surveying and mapping the same.

Dated this 3rd day of MAY, 1996.

Lawrence C. Kriescher
Wisconsin Registered Land Surveyor, S-1599
Lawrence C. Kriescher

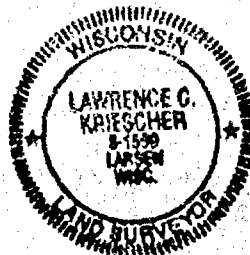

This Certified Survey Map is all of Tax Parcel No. 016-0762.

The property owners of record are John P. Dodd and Marion C.M. Dodd

This Certified Survey Map is contained wholly within the property described in the following Document 730476.

OWNER'S CERTIFICATE:

As owners, we hereby certify that we caused the land described on this Certified Survey Map to be surveyed, divided, mapped and dedicated as represented on this map.

Dated this 6 day of MAY, 1996.

In the presence of:

Catherine A. Savidge

John P. Dodd
John P. Dodd

Marion C. M. Dodd
Marion C. M. Dodd

STATE OF WISCONSIN)
WINNEBAGO COUNTY) SS

Personally came before me this 6 day of MAY, 1996, John P. Dodd and Marion C. M. Dodd and to me known to be the persons who executed the foregoing instrument and acknowledged the same.

[Signature]
Notary Public, Winnebago Wisconsin
My Commission Expires in person

STATE OF WISCONSIN
WINNEBAGO COUNTY JSS

CERTIFIED SURVEY MAP NO. 3429
Sheet 3 of 3

A part of the NW $\frac{1}{4}$ of the NW $\frac{1}{4}$ of Section 34, T.18N., R.15E.,
Town of Omro, Winnebago County, Wisconsin.

WINNEBAGO COUNTY PLANNING & ZONING COMMITTEE:

This Certified Survey Map all of the NW $\frac{1}{4}$ of the NW $\frac{1}{4}$ of Section 34, T.18N., R.15E., Town of Omro, Winnebago County, Wisconsin, John P. Dodd and Marion C. M. Dodd owners is hereby approved.

May 29, 1996
Date:

Joanne M. Shurt
By Authorized Representative

COUNTY TREASURER'S CERTIFICATE:

I, being the duly elected, qualified and acting Treasurer of the County of Winnebago, do hereby certify that the records in my office show no unredeemed tax sales and no unpaid taxes or special assessments as of 5/16/96, affecting the lands included in this Certified Survey Map.

5/16/96
Date:

Burt Schmidt
County Treasurer:

CERTIFICATE OF TOWN TREASURER:

I, being the duly elected, qualified and acting Town Treasurer of the Town of Omro, do hereby certify that in accordance with the records in my office show no unpaid taxes or special assessments as of 5-14-96, affecting the lands included in this Certified Survey Map.

5-14-96
Date:

Sandra K. Kemer
Town Treasurer:

Dated this 3RD day of MAY, 1996.

Lawrence C. Kriescher
Wisconsin Registered Land Surveyor, S-1599
Lawrence C. Kriescher

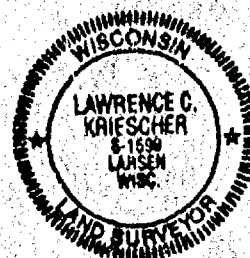

937616

Register's Office
Winnebago County, Wis.
Received for record this 29th
day of May A.D., 1996
at 3:10 o'clock P.M. and
filed in Vol. 1 of CSM
on page 3429

Susan Whamhoff
Register of Deeds

1-2255

pd
14

STATE OF WISCONSIN)
WINNEBAGO COUNTY) SS

SURVEYED FOR:
ED WILKE, JR.
APARTMENT NO. 5
1430 MARICOPIA DR.
OSHKOSH, WI 54904

CERTIFIED SURVEY MAP NO. _____

OF
A PART OF THE NW1/4 OF THE NW1/4 OF
SECTION 34, T.18N., R.15E., TOWN OF OMRO,
WINNEBAGO COUNTY, WISCONSIN.

NW CORNER
SECTION 34
T.18N., R.15E.

NORTH LINE OF THE NW1/4

C.T.H. "K"

1" I.P. FND
0.11' SOUTH

N1/4 CORNER
SECTION 34
T.18N., R.15E.

LOT 3

806,682.80 SQ.FT. LOT
47,481.55 SQ.FT. R/W
854,164.35 SQ.FT. TOTAL
(19.609 ACRES)

SHED
HOUSE

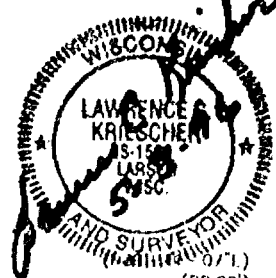

LOT 2

209,996.63 SQ.FT. LOT
12,000.00 SQ.FT. R/W
221,996.63 SQ.FT. TOTAL
(5.096 ACRES)

LOT 1

209,996.63 SQ.FT. LOT
12,000.00 SQ.FT. R/W
221,996.63 SQ.FT. TOTAL
(5.096 ACRES)

LEGEND

- = 1"x24" IRON ROD SET
WT., 1.68 LBS. PER LINEAL FT.
- = 2" IRON PIPE FOUND
- = 1" IRON PIPE FOUND
- △ = "P.K." MASONRY NAIL FOUND/SET
- ⊙ = COUNTY MONUMENT FOUND
- () = RECORDED INFORMATION



AERO-METRIC
Aero-Metric, Incorporated
Land Planning & Design Division

414-849-7708 800-472-5313 F/X (849-7709)
539 NORTH MADISON STREET CHILTON, WISCONSIN 53014



PROJECT FILE: 2960408

DWG. FILE: WILKE

DRAFTED BY: S.S.

DATE: 05-01-96

NOTEBOOK: P-107 PAGE: 68-69

L- 2255

W1/4 CORNER
SECTION 34
T.18N., R.15E.

STATE OF WISCONSIN) CERTIFIED SURVEY MAP NO. _____
WINNEBAGO COUNTY) SS

Sheet 2 of 3

A part of the NW¼ of the NW¼ of Section 34, T.18N., R.15E.,
Town of Omro, Winnebago County, Wisconsin.

SURVEYOR'S CERTIFICATE:

I, Lawrence C. Kriescher, Wisconsin Registered Land Surveyor of Aero-Metric, Inc. certify that I have surveyed, divided and mapped under the direction of Ed Wilke, Jr. a part of the Northwest Quarter (NW¼) of the Northwest Quarter (NW¼) of Section Thirty-Four (34), Township Eighteen (18) North, Range Fifteen (15) East, Town of Omro, Winnebago County, Wisconsin containing 1,298,157.61 square feet or 29.801 acres of land and being described by:

Commencing at the Northwest Corner of said Section 34 and the true point of beginning; thence N89°-41'-07"E 864.51 feet along the North line of the NW¼ of the NW¼ of said Section 34; thence S00°-08'-45"E 499.96 feet; thence N89°-39'-20"E 440.56 feet; thence S00°-30'-24"W 7.38 feet; thence S89°-14'-49"E 21.33 feet to a point on the East line of the NW¼ of the NW¼ of said Section 34; thence S00°-01'-18"E 790.00 feet along said line to the Southeast Corner of the NW¼ of the NW¼ of said Section 34; thence S89°-37'-59"W 587.02 feet along the South line of the NW¼ of the NW¼ of said Section 34; thence N00°-02'-30"W 300.00 feet; thence S89°-37'-59"W 740.00 feet to a point on the West line of the NW¼ of the NW¼ of said Section 34; thence N00°-02'-30"W 1031.72 feet along said line to the true point of beginning, being subject to any and all easements and restrictions of record.

That such is a correct representation of all exterior boundaries of the land surveyed.

That I have fully complied with the provisions of Chapter 236.34 of the Wisconsin Statutes and the Land Subdivision Ordinance of Winnebago County in surveying and mapping the same.

Dated this 3RD day of MAY, 1996.

Lawrence C. Kriescher
Wisconsin Registered Land Surveyor, S-1599
Lawrence C. Kriescher

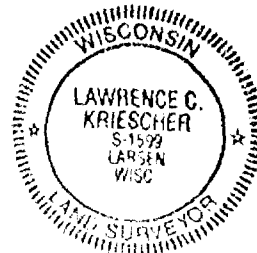

This Certified Survey Map is all of Tax Parcel No. 016-0762.

The property owners of record are John P. Dodd and Marion C.M. Dodd

This Certified Survey Map is contained wholly within the property described in the following Document 730476.

OWNER'S CERTIFICATE:

As owners, we hereby certify that we caused the land described on this Certified Survey Map to be surveyed, divided, mapped and dedicated as represented on this map.

Dated this _____ day of _____, 1996.

In the presence of:

John P. Dodd

Marion C. M. Dodd

STATE OF WISCONSIN)
WINNEBAGO COUNTY) SS

Personally came before me this _____ day of _____, 1996, John P. Dodd and Marion C. M. Dodd and to me known to be the persons who executed the foregoing instrument and acknowledged the same.

Notary Public, _____ Wisconsin
My Commission Expires _____

STATE OF WISCONSIN)
WINNEBAGO COUNTY JSS

CERTIFIED SURVEY MAP NO. _____
Sheet 3 of 3

A part of the NW¼ of the NW¼ of Section 34, T.18N., R.15E.,
Town of Omro, Winnebago County, Wisconsin.

WINNEBAGO COUNTY PLANNING & ZONING COMMITTEE:

This Certified Survey Map all of the NW¼ of the NW¼ of Section 34, T.18N., R.15E., Town of Omro, Winnebago County, Wisconsin, John P. Dodd and Marion C. M. Dodd owners is hereby approved.

Date:

By: Authorized Representative

COUNTY TREASURER'S CERTIFICATE:

I, being the duly elected, qualified and acting Treasurer of the County of Winnebago, do hereby certify that the records in my office show no unredeemed tax sales and no unpaid taxes or special assessments as of _____, affecting the lands included in this Certified Survey Map.

Date:

County Treasurer:

CERTIFICATE OF TOWN TREASURER:

I, being the duly elected, qualified and acting Town Treasurer of the Town of Omro, do hereby certify that in accordance with the records in my office show no unpaid taxes or special assessments as of _____, affecting the lands included in this Certified Survey Map.

Date:

Town Treasurer:

Dated this 3RD day of MAY, 1996.

Lawrence C. Kriescher
Wisconsin Registered Land Surveyor, S-1599
Lawrence C. Kriescher

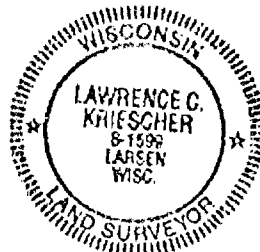

L-2255

STATE OF WISCONSIN) SS
WINNEBAGO COUNTY)

WINNEBAGO COUNTY CERTIFIED SURVEY MAP NO. _____

A PART OF LOT 3 OF CERTIFIED SURVEY MAP NO. 3429, AND BEING A PART OF THE
NW 1/4 OF THE NW 1/4 OF SECTION 34, T.18N., R.15E., TOWN OF OMRO, WINNEBAGO
COUNTY, WISCONSIN.

SHEET 1 OF 3

SURVEYED FOR: JOHN DODD
6039 C.T.H. "K"
OSHKOSH, WI. 54904

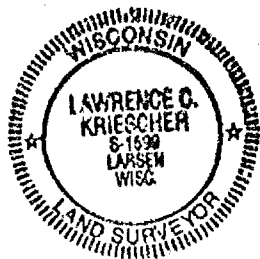
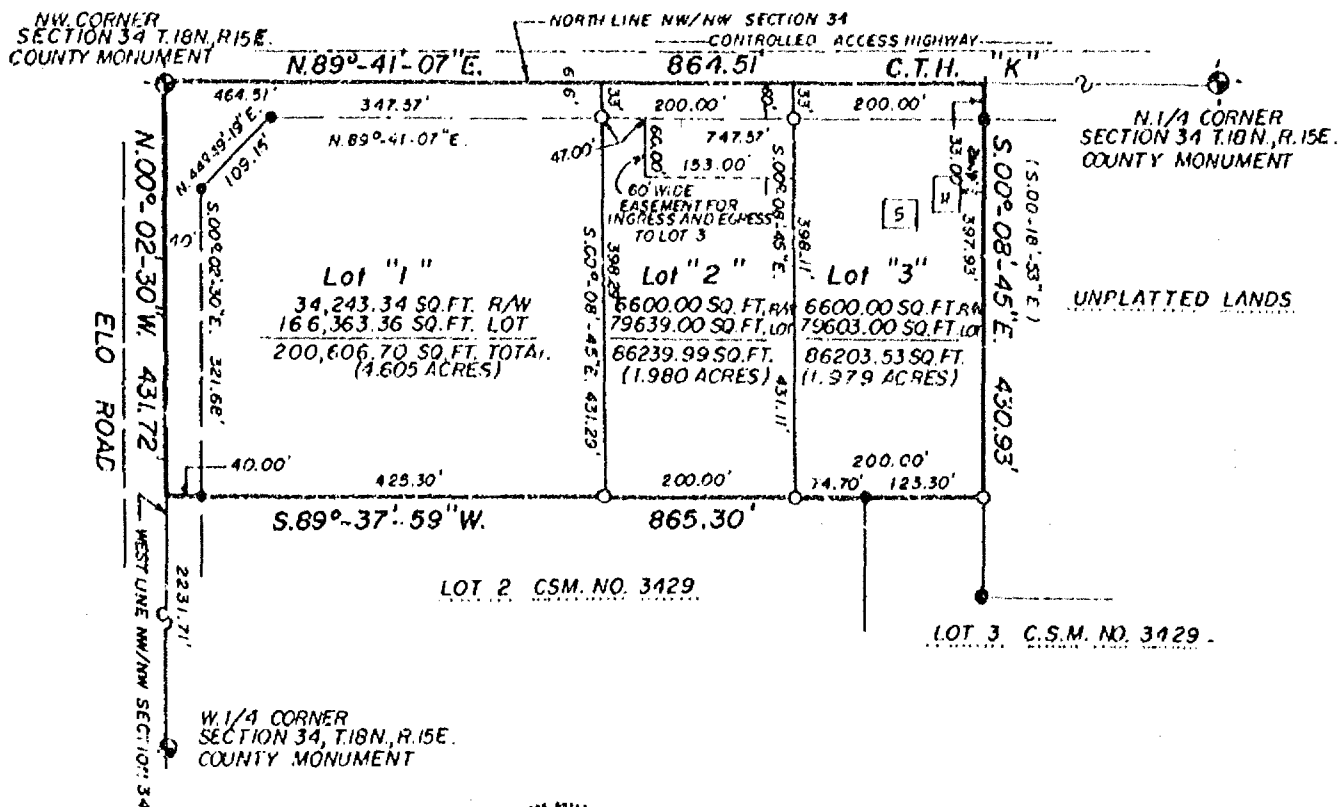

DATED THIS 13TH DAY OF JUNE 1997

Lawrence C. Kriescher
WISCONSIN REGISTERED LAND SURVEYOR S-1599
LAWRENCE C. KRIESCHER

- LEGEND
- = 1"X24" IRON PIPE WEIGHING 1.68 LBS PER LINEAL FOOT SET
 - = 3/4" IRON ROD FOUND
 - = 1" IRON PIPE FOUND
- NB. 4 PG. 3-4

ALL BEARINGS REF. TO THE W. LINE
N. 00° 02' 30" W.

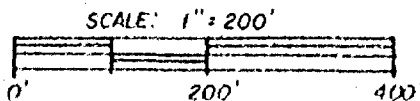

L.C. KRIESCHER & ASSOCIATES
5251 GRANDVIEW ROAD
LARSEN, WI. 54947
414-836-3576

DWG. NO. L-6

THIS INSTRUMENT DRAFTED BY L.C. KRIESCHER S-1599

STATE OF WISCONSIN)
WINNEBAGO COUNTY) SS

CERTIFIED SURVEY MAP NO. _____
SHEET 2 OF 3

A PART OF LOT 3 OF CERTIFIED SURVEY MAP NO. 3429, AND A BEING A PART OF THE NW. 1/4 OF THE
NW. 1/4 OF SECTION 34, T. 18N., R. 15E., TOWN OF OMRO, WINNEBAGO COUNTY, WISCONSIN.

SURVEYOR'S CERTIFICATE:

I, LAWRENCE C. KRIESCHER, WISCONSIN REGISTERED LAND SURVEYOR, CERTIFY THAT I HAVE
SURVEYED, DIVIDED AND MAPPED UNDER THE DIRECTION OF JOHN DODD, A PART OF LOT 3 OF CERTIFIED
SURVEY MAP NUMBER 3429, RECORDED IN VOLUME 1 ON PAGE 3429 OF THE WINNEBAGO COUNTY REGISTRY AS
DOCUMENT NUMBER 937616 AND BEING A PART OF THE NORTHWEST QUARTER (NW. 1/4) OF THE NORTHWEST
QUARTER (NW. 1/4) OF SECTION THIRTY-FOUR (34) TOWNSHIP EIGHTEEN (18) NORTH, RANGE FIFTEEN (15) EAST
TOWN OF OMRO, WINNEBAGO COUNTY, WISCONSIN CONTAINING 373050.22 SQUARE FEET (8.564 ACRES) OF
LAND AND BEING DESCRIBED BY:

COMMENCING AT THAT THE NORTHWEST CORNER OF SAID SECTION 34 AND THE POINT OF BEGINNING; THENCE
N. 89° 41' 07" E. 864.51 FEET ALONG THE NORTH LINE OF THE NW. 1/4 OF THE NW. 1/4 OF SAID SECTION 34; THENCE
S. 00° 08' 45" E. 430.93 FEET; THENCE S. 89° 37' 59" W. 865.30 FEET TO A POINT ON THE WEST LINE OF THE NW. 1/4 OF
THE NW. 1/4 OF SAID SECTION 34; THENCE N. 00° 02' 30" W. ALONG SAID LINE TO THE POINT OF BEGINNING, BEING
SUBJECT TO ALL EASEMENTS AND RESTRICTIONS OF RECORD.

THAT SUCH IS A CORRECT REPRESENTATION OF ALL EXTERIOR BOUNDRIES OF LAND SURVEYED.

THAT I HAVE FULLY COMPLIED WITH THE PROVISIONS OF CHAPTER 236.34 OF THE WISCONSIN STATUTES
AND THE LAND SUBDIVISION ORDINANCE OF WINNEBAGO COUNTY IN SURVEYING AND MAPPING THE SAME.

DATED THIS 13TH DAY OF JUNE 1997

WISCONSIN REGISTERED LAND SURVEYOR S-1599
LAWRENCE C. KRIESCHER

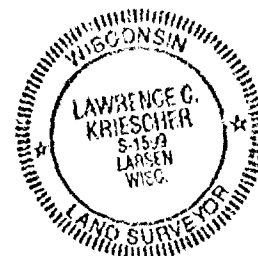

THIS CERTIFIED SURVEY MAP IS PART OF TAX PARCEL NUMBER 0160762

THE PROPERTY OWNERS OF RECORD ARE JOHN P. DODD AND MARION C. M. DODD

THIS CERTIFIED SURVEY MAP IS CONTAINED WHOLLY WITHIN THE PROPERTY DESCRIBED IN THE
FOLLOWING DOCUMENTS: 730476, 937616 (C.S.M. 3429)

WINNEBAGO COUNTY PLANNING AND ZONING COMMITTEE:

THIS CERTIFIED SURVEY MAP OF A PART OF LOT 3 OF C. S. M. NO. 3429 AND BEING A PART OF THE NW. 1/4 OF
THE NW. 1/4 OF SECTION 34 T. 18N., R. 15E. TOWN OF OMRO, WINNEBAGO COUNTY, WISCONSIN, JOHN P. DODD
, MARION C. M. DODD. OWNERS IS HEREBY APPROVED.

DATE: _____

BY: AUTHORIZED REPRESENTATIVE _____

DWG. NO. L-6

STATE OF WISCONSIN)
WINNEBAGO COUNTY) SS

CERTIFIED SURVEY MAP NO. _____
SHEET 3 OF 3

OWNER'S CERTIFICATE

AS OWNER'S WE HEREBY CERTIFY THAT WE CAUSED THE LAND DESCRIBED ON THIS CERTIFIED SURVEY MAP TO BE SURVEYED, DIVIDED AND MAPPED AS REPRESENTED ON THIS MAP.

DATED THIS _____ DAY OF _____ 1997
IN THE PRESENCE OF _____

JOHN P. DODD

MARION C. W. DODD

PERSONALLY CAME BEFORE ME THIS _____ DAY OF _____ 1997, JOHN P. DODD, MARION C. W. DODD, AND TO ME KNOWN TO BE THE PERSONS WHO EXECUTED THE FOREGOING INSTRUMENT AND ACKNOWLEDGE THE SAME.

NOTARY PUBLIC, _____ WISCONSIN

MY COMMISSION EXPIRES _____

COUNTY TREASURER'S CERTIFICATE:

I, BEING THE DULY ELECTED, QUALIFIED AND ACTING TREASURER OF THE COUNTY OF WINNEBAGO, DO HEREBY CERTIFY THAT THE RECORDS IN MY OFFICE SHOW NO UNREDEEMED TAX SALES AND NO UNPAID TAXES OR SPECIAL ASSESSMENTS AS OF _____, AFFECTING THE LANDS INCLUDED IN THIS CERTIFIED SURVEY MAP.

DATE : _____

COUNTY TREASURER

CERTIFICATE OF TOWN TREASURER:

I, BEING THE DULY ELECTED, QUALIFIED AND ACTING TOWN TREASURER OF THE TOWN OF OMRO, DO HEREBY CERTIFY THAT IN ACCORDANCE WITH THE RECORDS IN MY OFFICE SHOW NO UNPAID TAXES OR SPECIAL ASSESSMENTS AS OF _____, AFFECTING THE LANDS INCLUDED IN THIS CERTIFIED SURVEY MAP.

DATED

TOWN TREASURER

DATED THIS 13th DAY OF June 1997

WISCONSIN REGISTERED LAND SURVEYOR S-1599
LAWRENCE C. KRIESCHER

DWG. NO. L-6

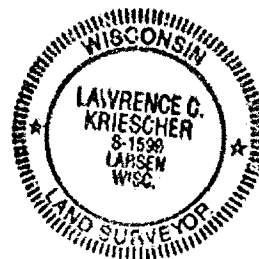

STATE OF WISCONSIN) SS
WINNEBAGO COUNTY)

WINNEBAGO COUNTY CERTIFIED SURVEY MAP NO. _____

SHEET 1 of 3

A PART OF LOT 3 OF CERTIFIED SURVEY MAP NO. 3429 LOCATED IN THE NW.1/4
OF THE NW.1/4 AND A PART OF THE NE.1/4 OF THE NW.1/4 OF SECTION 34 T.18N., R.15E.
TOWN OF OMRO, WINNEBAGO COUNTY WISCONSIN. ALSO A PART OF C.S.M. NO. 363
TRACT "I"

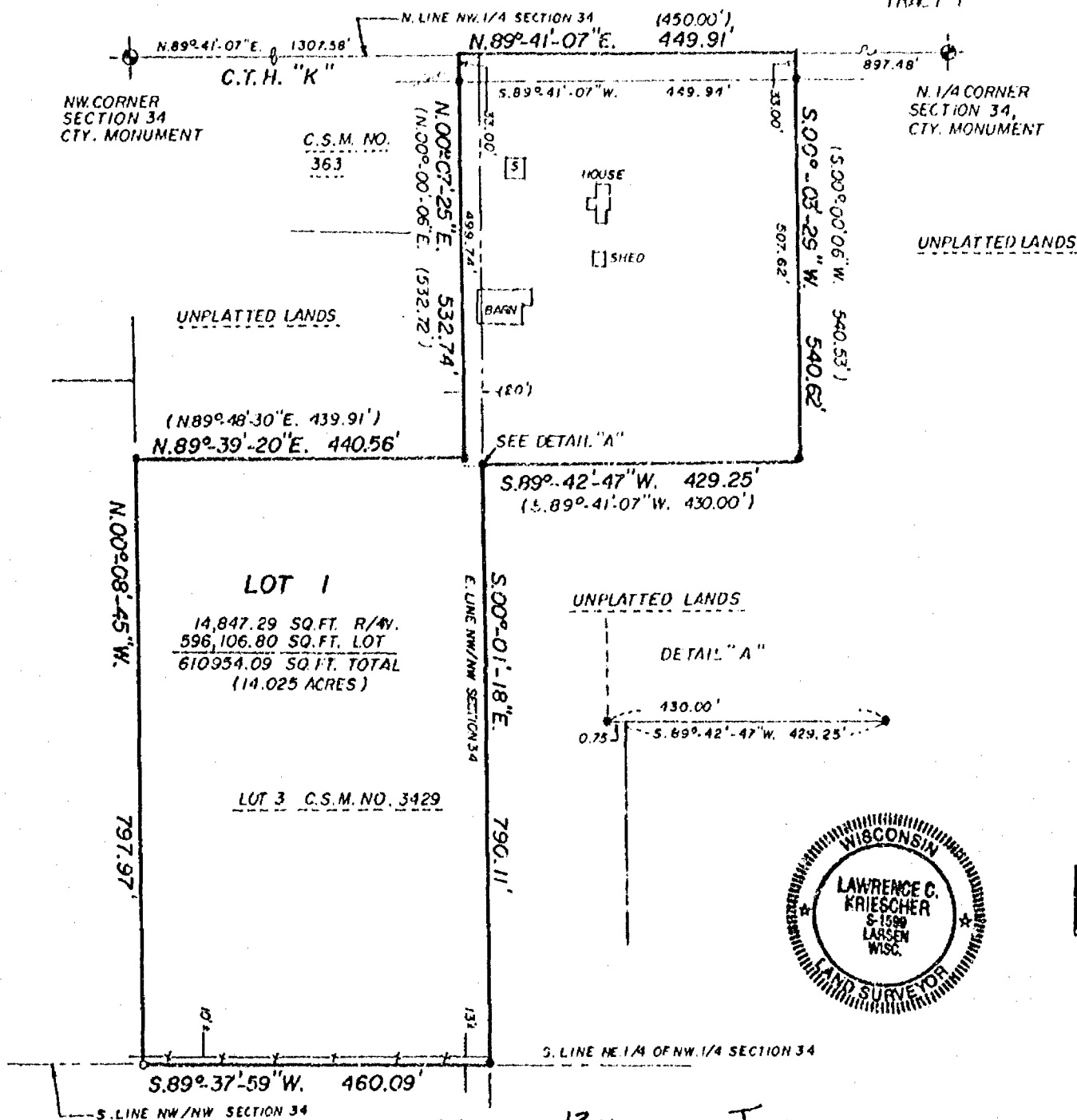

DATE THIS 13TH DAY OF JUNE 1997

Lawrence C. Kriescher
WISCONSIN REGISTERED LAND SURVEYOR S-1599
LAWRENCE C. KRIESCHER

- LEGEND
- = 1"X24" IRON PIPE WEIGHING 1.68 LBS PER LINEAL FOOT SET
 - = 3/4" IRON ROD FOUND
 - = 1" IRON PIPE FOUND
- NB. 4 PG. 3-4

L.C. KRIESCHER & ASSOCIATES
5251 GRANDVIEW ROAD
LARSEN, WI. 54947
414-836-3576

DWG. NO. L-7

THIS INSTRUMENT DRAFTED BY L.C. KRIESCHER S-1599

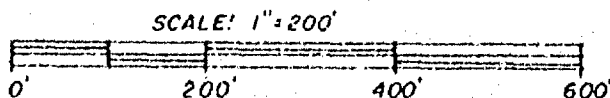

A PART OF LOT 3 OF CERTIFIED SURVEY MAP NO. 3429 LOCATED IN THE NW.1/4
OF THE NW.1/4 AND A PART OF THE NE.1/4 OF THE NW.1/4 OF SECTION 34 T.18N., R.15E.
TOWN OF OMRO, WINNEBAGO COUNTY WISCONSIN. ALSO A PART OF C.S.M. NO. 363
TRACT "I"

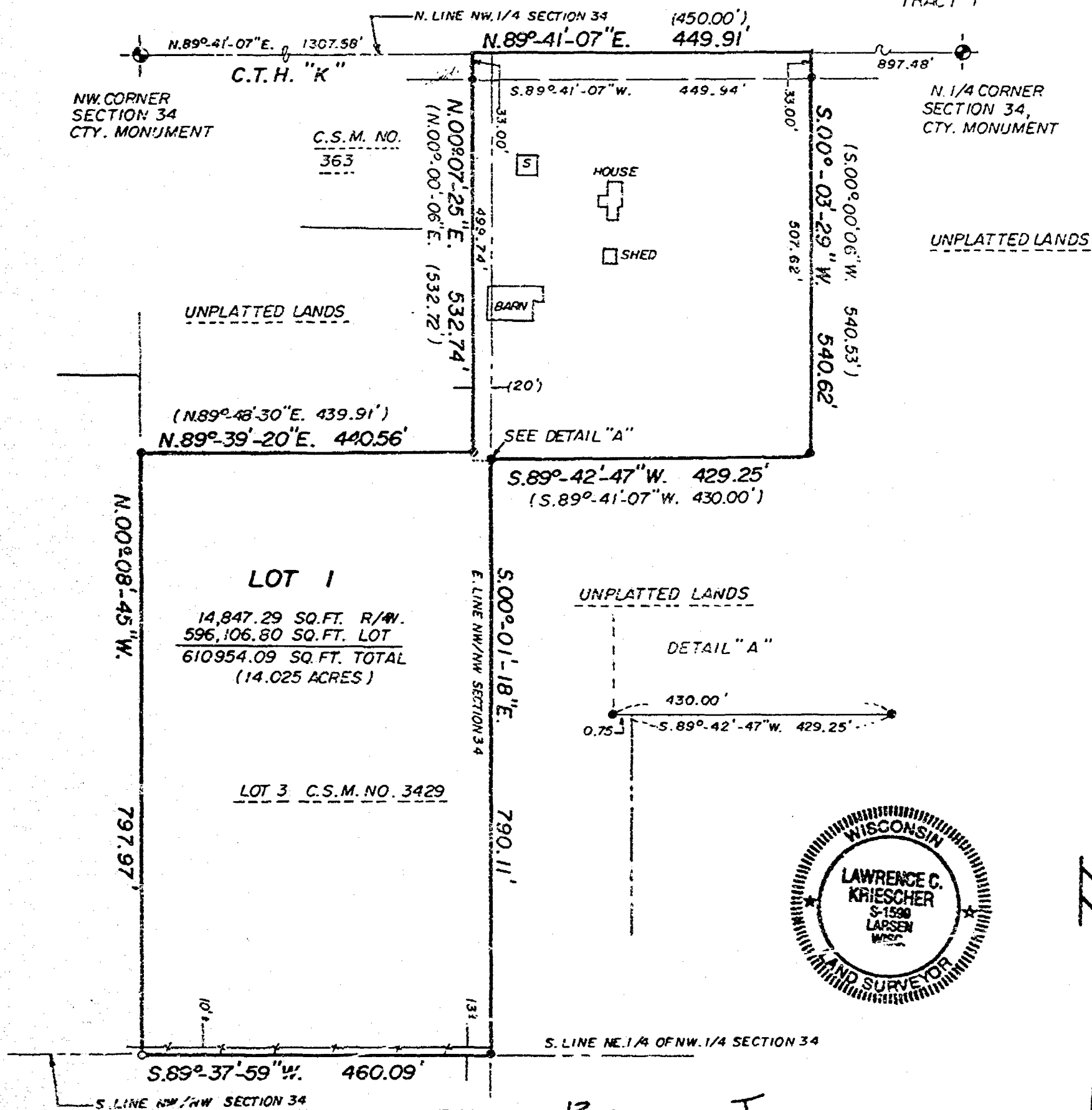

ALL BRGS. REF. TO THE W. LINE NW. 1/4
SECTION 34 ASSUMED N00°-02'-30"W.

DATE THIS 13TH DAY OF JUNE 1997

Lawrence C. Kriescher
WISCONSIN REGISTERED LAND SURVEYOR S-1599
LAWRENCE C. KRIESCHER

LEGEND

- = 1"X24" IRON PIPE WEIGHING 1.68 LBS PER LINEAL FOOT SET
 - = 3/4" IRON ROD FOUND
 - = 1" IRON PIPE FOUND
- NB. 4 PG. 3-4

L.C. KRIESCHER & ASSOCIATES
5251 GRANDVIEW ROAD
LARSEN, WI 54947
414-836-3576

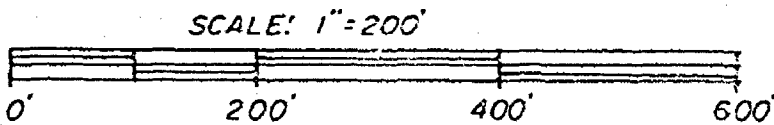

DWG. NO. L-7

THIS INSTRUMENT DRAFTED BY L.C. KRIESCHER S-1599

STATE OF WISCONSIN)

WINNEBAGO COUNTY) SS

CERTIFIED SURVEY MAP NO. _____

SHEET 2 OF 3

A PART OF LOT 3 OF C.S.M. NO 3429, A PART OF TRACT 1 OF C.S.M. NO. 363 ALL LOCATED IN THE NW 1/4 OF THE NW 1/4 SECTION 34 AND A PART OF THE NE 1/4 OF THE NW 1/4 OF SECTION 34, T. 18N., R. 15E., TOWN OF OMRO, WINNEBAGO COUNTY, WISCONSIN.

SURVEYOR'S CERTIFICATE:

I, LAWRENCE C. KRIESCHER, WISCONSIN REGISTERED LAND SURVEYOR, CERTIFY THAT I HAVE SURVEYED, DIVIDED AND MAPPED UNDER THE DIRECTION OF JOHN DODD, A PART OF LOT 3 OF CERTIFIED SURVEY MAP NUMBER 3429, RECORDED IN VOLUME 1 ON PAGE 3429 OF THE WINNEBAGO COUNTY REGISTRY AS DOCUMENT NUMBER 937616, A PART OF TRACT 1 OF CERTIFIED SURVEY MAP NUMBER 363 RECORDED IN VOLUME 1 ON PAGE 363 IN THE WINNEBAGO COUNTY REGISTRY AS DOCUMENT NUMBER 518174 AND BEING A PART OF THE NORTHWEST QUARTER (NW 1/4) OF THE NORTHWEST QUARTER (NW 1/4) OF SECTION THIRTY-FOUR (34) AND A PART OF THE NORTHEAST QUARTER (NE 1/4) OF THE NORTHWEST QUARTER (NW 1/4), SECTION THIRTY-FOUR (34), TOWNSHIP EIGHTEEN (18) NORTH, RANGE FIFTEEN (15) EAST TOWN OF OMRO, WINNEBAGO COUNTY, WISCONSIN CONTAINING 610954.09 SQUARE FEET (14.025 ACRES) OF LAND AND BEING DESCRIBED BY: COMMENCING AT THAT THE NORTHWEST CORNER OF SAID SECTION 34; THENCE N.89-41'-07"E. 1307.58 FEET ALONG THE NORTH LINE OF THE NW 1/4 OF THE NW 1/4 OF SAID SECTION 34; TO THE POINT OF BEGINNING; THENCE CONTINUING N.89-41'-07"E 449.91 FEET; THENCE S.00-03'-29"W. 540.62 FEET; THENCE S.89-42'-47"W. 429.25 FEET; THENCE S.00-01' 18"E. 790.11 FEET; THENCE S.89-37'-59"W. 450.09 FEET; THENCE N.00-08'-45"W. 797.97 FEET; THENCE N.89-39'-20"E. 440.56 FEET; THENCE N.00-07'-25"E. 532.74 FEET TO THE POINT OF BEGINNING, BEING SUBJECT TO ALL EASEMENTS AND RESTRICTIONS OF RECORD.

THAT SUCH IS A CORRECT REPRESENTATION OF ALL EXTERIOR BOUNDRIES OF LAND SURVEYED.

THAT I HAVE FULLY COMPLIED WITH THE PROVISIONS OF CHAPTER 236.34 OF THE WISCONSIN STATUTES AND THE LAND SUBDIVISION ORDINANCE OF WINNEBAGO COUNTY IN SURVEYING AND MAPPING THE SAME.

DATED THIS 13TH DAY OF JUNE 1997

Lawrence C. Kriescher

WISCONSIN REGISTERED LAND SURVEYOR S-1599
LAWRENCE C. KRIESCHER

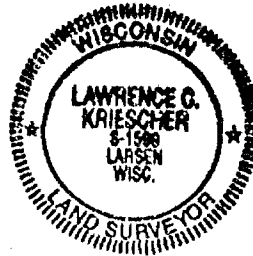

THIS CERTIFIED SURVEY MAP IS PART OF TAX PARCEL NUMBER 0160762, 016076101, 01607620101, 016076203 THE PROPERTY OWNERS OF RECORD ARE JOHN P. DODD MARION C. M. DODD AND, ALAN B. GIFFEY AND LORI J. GIFFEY.

THIS CERTIFIED SURVEY MAP IS CONTAINED WHOLLY WITHIN THE PROPERTY DESCRIBED IN THE FOLLOWING DOCUMENTS: 730476, 937616 (C.S.M. 3429), 813839, 813839 AND 911545.

WINNEBAGO COUNTY PLANNING AND ZONING COMMITTEE:

THIS CERTIFIED SURVEY MAP OF A PART OF LOT 3 OF C. S. M. NO. 3429, A PART OF TRACT 2 OF C.S.M. NO. 363 AND BEING A PART OF THE NW 1/4 OF THE NW 1/4 OF SECTION 34 AND A PART OF THE NE 1/4 OF THE NW 1/4 SECTION 34 T.18N., R.15E. TOWN OF OMRO, WINNEBAGO COUNTY, WISCONSIN, JOHN P. DODD, MARION C. M. DODD, ALAN B. GIFFEY AND LORI J. GIFFEY OWNERS IS HEREBY APPROVED.

DATE: _____

BY: AUTHORIZED REPRESENTATIVE _____

DWG. NO.1-7

STATE OF WISCONSIN)
WINNEBAGO COUNTY) SS

CERTIFIED SURVEY MAP NO. _____
SHEET 3 OF 3

OWNER'S CERTIFICATE

AS OWNERS, WE HEREBY CERTIFY THAT WE CAUSED THE LAND DESCRIBED ON THIS CERTIFIED SURVEY MAP TO BE SURVEYED, DIVIDED AND MAPPED AS REPRESENTED ON THIS MAP.

DATED THIS _____ DAY OF _____ 1997 IN THE PRESENCE OF

JOHN P. DODD

MARION C.M.DODD

PERSONALLY CAME BEFORE ME THIS _____ DAY OF _____ 1997, JOHN P. DODD, MARION C.M. DODD KNOWN TO ME TO BE THE PERSONS WHO EXECUTED THE FOREGOING INSTRUMENT AND ACKNOWLEDGE THE SAME.

NOTARY PUBLIC, _____ WISCONSIN

MY COMMISSION EXPIRES _____

DATED THIS _____ DAY OF _____ 1997 IN THE PRESENCE OF

ALAN B. GIFFEY

LORI J. GIFFEY

PERSONALLY CAME BEFORE ME THIS _____ DAY OF _____ 1997, ALAN B. GIFFEY, LORI J. GIFFEY KNOWN TO ME TO BE THE PERSONS WHO EXECUTED THE FOREGOING INSTRUMENT AND ACKNOWLEDGE THE SAME.

NOTARY PUBLIC, _____ WISCONSIN

MY COMMISSION EXPIRES _____

COUNTY TREASURER'S CERTIFICATE:

I, BEING THE DULY ELECTED, QUALIFIED AND ACTING TREASURER OF THE COUNTY OF WINNEBAGO, DO HEREBY CERTIFY THAT THE RECORDS IN MY OFFICE SHOW NO UNREDEEMED TAX SALES AND NO UNPAID TAXES OR SPECIAL ASSESSMENTS AS OF _____, AFFECTING THE LANDS INCLUDED IN THIS CERTIFIED SURVEY MAP.

DATE: _____

COUNTY TREASURER

CERTIFICATE OF TOWN TREASURER:

I, BEING THE DULY ELECTED, QUALIFIED AND ACTING TOWN TREASURER OF THE TOWN OF OMRO, DO HEREBY CERTIFY THAT IN ACCORDANCE WITH THE RECORDS IN MY OFFICE SHOW NO UNPAID TAXES OR SPECIAL ASSESSMENTS AS OF _____, AFFECTING THE LANDS INCLUDED IN THIS CERTIFIED SURVEY MAP.

DATE: _____

TOWN TREASURER

DATED THIS _____ DAY OF JUNE 1997

WISCONSIN REGISTERED LAND SURVEYOR S-1599
LAWRENCE C. KNIESCHER

DWG. NO. L-7

STATE OF WISCONSIN }
WINNEBAGO COUNTY }SS

WINNEBAGO COUNTY CERTIFIED SURVEY MAP NO.

ALL OF LOT 1 OF CERTIFIED SURVEY MAP NO. 2914, ALL OF LOTS 1 AND 2 AND A PART
OF LOT 3 OF CERTIFIED SURVEY MAP NO. 3429 AND BEING A PART OF THE
NW.1/4 OF THE NW.1/4 OF SECTION 34, T.18N., R.15E., TOWN OF OMRO, WINNEBAGO
COUNTY, WISCONSIN.

SHEET 1 of 4

SURVEYED FOR: JOHN DODD,
6039 C.T.H. "K"
OSHKOSH, WI. 54904

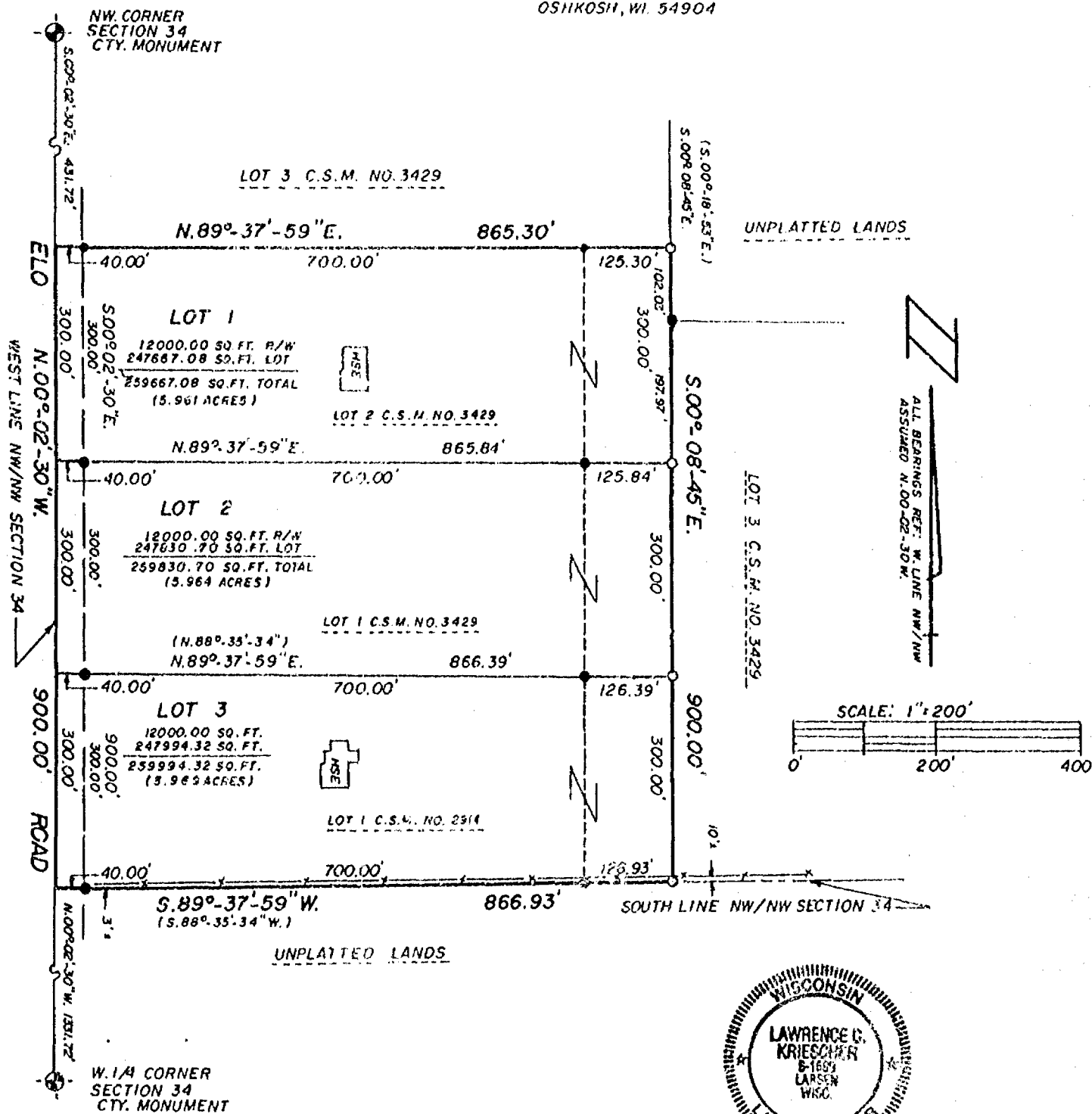

LEGEND

- = 1"X24" IRON PIPE WEIGHING 1.68 LBS
PER LINEAL FOOT SET
 - = 3/4" IRON ROD FOUND
 - = 1" IRON PIPE FOUND
- NB. 4 PG. 3-4

DATED THIS 13TH DAY OF JUNE 1997
Lawrence C. Kriescher
WISCONSIN REGISTERED LAND SURVEYOR S-1599
LAWRENCE C. KRIESCHER

L.C.KRIESCHER & ASSOCIATES
5251 GRANDVIEW ROAD
LARSEN, WI. 54947
414-836-3576

DWG. NO. L-5

THIS INSTRUMENT DRAFTED BY L.C. KRIESCHER S-1599

STATE OF WISCONSIN)
WINNEBAGO COUNTY) SS

WINNEBAGO COUNTY CERTIFIED SURVEY MAP NO. _____

ALL OF LOT 1 OF CERTIFIED SURVEY MAP NO. 2914, ALL OF LOTS 1 AND 2 AND A PART
OF LOT 3 OF CERTIFIED SURVEY MAP NO. 3429 AND BEING A PART OF THE
NW 1/4 OF THE NW 1/4 OF SECTION 34, T.18N., R.15E., TOWN OF OMRO, WINNEBAGO
COUNTY, WISCONSIN.

SHEET 1 of 4

SURVEYED FOR: JOHN DODD
6039 C.T.H. "K"
OSHKOSH, WI. 54904

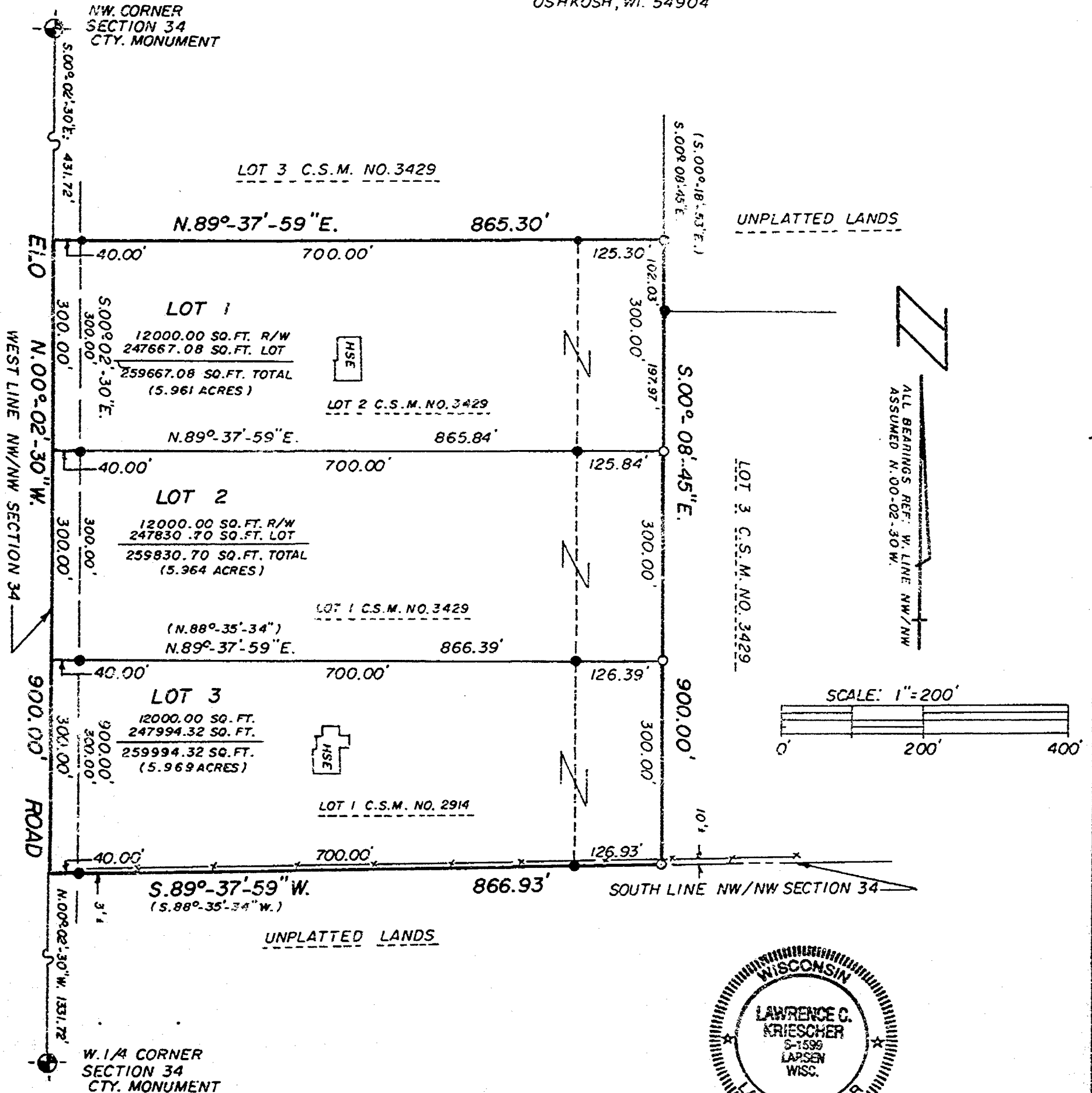

LEGEND

- = 1"X24" IRON PIPE WEIGHING 1.68 LBS PER LINEAL FOOT SET
 - = 3/4" IRON ROD FOUND
 - = 1" IRON PIPE FOUND
- NB. 4 PG. 3-4

L.C.KRIESCHER & ASSOCIATES
5251 GRANDVIEW ROAD
LARSEN, WI. 54947
414-836-3576

DWG. NO. L-5

THIS INSTRUMENT DRAFTED BY L.C. KRIESCHER S-1599

DATED THIS 13TH DAY OF JUNE 1997
Lawrence C. Kriescher
WISCONSIN REGISTERED LAND SURVEYOR S-1599
LAWRENCE C. KRIESCHER

STATE OF WISCONSIN)
WINNEBAGO COUNTY) SS

CERTIFIED SURVEY MAP NO. _____
SHEET 2 OF 4

ALL OF LOT 1 OF CERTIFIED SURVEY MAP NO. 2914, ALL OF LOTS 1 AND 2 AND A PART OF LOT 3 OF CERTIFIED SURVEY MAP NO. 3429 AND A PART OF THE NW.1/4 OF THE NW.1/4 OF SECTION 34 T.18N, R.15E., TOWN OF OMRO, WINNEBAGO COUNTY, WISCONSIN.

SURVEYOR'S CERTIFICATE:

I, LAWRENCE C. KRIESCHER, WISCONSIN REGISTERED LAND SURVEYOR, CERTIFY THAT I HAVE SURVEYED, DIVIDED AND MAPPED UNDER THE DIRECTION OF JOHN DODD, ALL OF LOT 1 OF CERTIFIED SURVEY MAP NUMBER 2914, RECORDED IN VOLUME 1 ON PAGE 2914 IN THE WINNEBAGO COUNTY REGISTRY AS DOCUMENT NUMBER 876314, ALL OF LOTS 1 AND 2 AND A PART OF LOT 3 OF CERTIFIED SURVEY MAP NUMBER 3429 RECORDED IN VOLUME ONE (1) ON PAGE 3429 IN THE WINNEBAGO COUNTY REGISTRY AS DOCUMENT NUMBER 937616 AND BEING LOCATED IN THE NORTHWEST QUARTER (NW.1/4) OF THE NORTHWEST QUARTER (NW.1/4) OF SECTION THIRTY-FOUR (34), TOWNSHIP EIGHTEEN(18) NORTH, RANGE FIFTEEN (15) EAST, TOWN OF OMRO, WINNEBAGO COUNTY, WISCONSIN CONTAINING 779492.10 SQUARE FEET (17.894 ACRES) OF LAND AND BEING DESCRIBED BY:
COMMENCING AT THE NORTHWEST CORNER OF SAID SECTION 34; THENCE S.00-02'-30"E. 431.72 FEET ALONG THE WEST LINE OF THE NW.1/4 OF THE NW.1/4 OF SAID SECTION 34 TO THE POINT OF BEGINNING;
THENCE N.89-37'-59"E. 865.30 FEET; THENCE S.00-08'-45"E. 900.00 FEET TO A POINT ON THE SOUTH LINE OF THE NW.1/4 OF THE NW.1/4 OF SAID SECTION 34; THENCE S.89-37'-59"W. 866.93 FEET ALONG SAID LINE TO A POINT ON THE WEST LINE OF THE NW.1/4 OF THE NW.1/4 OF SAID SECTION 34; THENCE N.00-02'30"W. 900.00 FEET ALONG SAID LINE TO THE POINT OF BEGINNING, BEING SUBJECT TO ALL EASEMENTS AND RESTRICTIONS OF RECORD.
THAT SUCH IS A CORRECT REPRESENTATION OF ALL EXTERIOR BOUNDRIES OF LAND SURVEYED.
THAT I HAVE FULLY COMPLIED WITH THE PROVISIONS OF CHAPTER 236.34 OF THE WISCONSIN STATUTES AND THE LAND SUBDIVISION ORDINANCE OF WINNEBAGO COUNTY IN SURVEYING AND MAPPING THE SAME.

DATED THIS 13TH DAY OF JUNE 1997

WISCONSIN REGISTERED LAND SURVEYOR S-1599
LAWRENCE C. KRIESCHER



THIS CERTIFIED SURVEY MAP IS PART OF TAX PARCEL NUMBER 0160762
AND ALL OF TAX PARCEL NUMBERS 016076204
0160762

THE PROPERTY OWNERS OF RECORD ARE JOHN P. DODD AND MARION C. M. DODD
LEE R. TAYLOR JR. AND TRACY A. TAYLOR
EDWARD E. WILKE JR. AND BETH WILKE(WARCZAK)
TY R. EGNOSKI AND SUSAN M. EGNOSKI

THIS CERTIFIED SURVEY MAP IS CONTAINED WHOLLY WITHIN THE PROPERTY DESCRIBED IN THE FOLLOWING DOCUMENTS: 730476, 937616 (C.S.M. 3429), 876970, 876314 (C.S.M. 2914), 944332, AND 950442.

WINNEBAGO COUNTY PLANNING AND ZONING COMMITTEE:

THIS CERTIFIED SURVEY MAP OF ALL OF LOT 1 C.S.M. NO. 2914, ALL OF LOTS 1 AND 2 AND A PART OF LOT 3 OF C. S. M. NO. 3429 AND BEING A PART OF THE NW.1/4 OF THE NW.1/4 OF SECTION 34 T.18N., R.15E. TOWN OF OMRO, WINNEBAGO COUNTY, WISCONSIN, JOHN P. DODD, MARION C. M. DODD, LEE R. TAYLOR JR., TRACY A. TAYLOR, EDWARD E. WILKE JR., BETH WILKE (WARCZAK), TY R. EGNOSKI AND SUSAN M. EGNOSKI OWNERS IS HEREBY APPROVED

DATE: _____

BY: AUTHORIZED REPRESENTATIVE _____

STATE OF WISCONSIN)
WINNEBAGO COUNTY) SS

CERTIFIED SURVEY MAP NO. _____
SHEET 3 OF 4

ALL OF LOT 1 C.S.M. NO. 2914, ALL OF LOTS 1 AND 2 AND A PART LOT 3 OF C.S.M. NO 3429 AND
BEING A PART OF THE NW.1/4 OF THE NW.1/4 OF SECTION 34 T.18N.,R.15E., TOWN OF OMRO,
WINNEBAGO COUNTY, WISCONSIN.

OWNER'S CERTIFICATE:

AS OWNER'S WE HEREBY CERTIFY THAT WE CAUSED THE LAND DESCRIBED ON THIS CERTIFIED SURVEY MAP
TO BE SURVEYED, DIVIDED AND MAPPED AS REPRESENTED ON THIS MAP.

DATED THIS _____ DAY OF _____ 1997 IN THE PRESENCE

JOHN P. DODD

MARION C. M. DODD

PERSONALLY CAME BEFORE ME THIS _____ DAY OF _____ 1997, JOHN P. DODD, MARION C.M. DODD, KNOWN TO ME TO BE THE PERSONS
WHO EXECUTED THE FOREGOING INSTRUMENT AND ACKNOWLEDGE THE SAME.

NOTARY PUBLIC, _____ WISCONSIN
MY COMMISSION EXPIRES _____

DATED THIS _____ DAY OF _____ 1997 IN THE PRESENCE

LEE R. TAYLOR JR.

TRACY TAYLOR

PERSONALLY CAME BEFORE ME THIS _____ DAY OF _____ 1997, LEE R. TAYLOR JR., TRACY TAYLOR, KNOWN TO ME TO BE THE PERSONS
WHO EXECUTED THE FOREGOING INSTRUMENT AND ACKNOWLEDGE THE SAME.

NOTARY PUBLIC, _____ WISCONSIN
MY COMMISSION EXPIRES _____

DATED THIS _____ DAY OF _____ 1997 IN THE PRESENCE

EDWARD E. WILKE JR.

BETH WILKE (WARCAK)

PERSONALLY CAME BEFORE ME THIS _____ DAY OF _____ 1997, EDWARD E. WILKE JR., BETH WILKE (WARCAK), KNOWN TO ME TO BE
THE PERSONS WHO EXECUTED THE FOREGOING INSTRUMENT AND ACKNOWLEDGE THE SAME.

NOTARY PUBLIC, _____ WISCONSIN
MY COMMISSION EXPIRES _____

DATED THIS _____ DAY OF _____ 1997 IN THE PRESENCE

TY R. EGNOSKI

SUSAN EGNOSKI

PERSONALLY CAME BEFORE ME THIS _____ DAY OF _____ 1997, TY R. EGNOSKI AND SUSAN M. EGNOSKI, KNOWN TO ME TO BE THE
PERSONS WHO EXECUTED THE FOREGOING INSTRUMENT AND ACKNOWLEDGE THE SAME.

NOTARY PUBLIC, _____ WISCONSIN
MY COMMISSION EXPIRES _____

DATED THIS 13th DAY OF JULY 1997

WISCONSIN REGISTERED LAND SURVEYOR S-1599

LAWRENCE C. KIESCHER

DWG. NO. L-5

STATE OF WISCONSIN)
WINNEBAGO COUNTY) SS

CERTIFIED SURVEY MAP NO. _____
SHEET 4 OF 4

ALL OF LOT 1 C.S.M. NO. 2914, ALL OF LOTS 1 AND 2 AND A PART OF LOT 3 C.S.M. NO. 3429 AND
BEING A PART OF THE NW. 1/4 OF THE NW. 1/4 OF SECTION 34, T. 18N., R. 15E., TOWN OF OMRO
WINNEBAGO COUNTY, WISCONSIN.

COUNTY TREASURER'S CERTIFICATE:

I, BEING THE DULY ELECTED, QUALIFIED AND ACTING TREASURER OF THE COUNTY OF WINNEBAGO, DO
HEREBY CERTIFY THAT THE RECORDS IN MY OFFICE SHOW NO UNREDEEMED TAX SALES AND NO UNPAID
TAXES OR SPECIAL ASSESSMENTS AS OF _____, AFFECTING THE LANDS INCLUDED IN THIS
CERTIFIED SURVEY MAP.

DATE :

COUNTY TREASURER

CERTIFICATE OF TOWN TREASURER:

I, BEING THE DULY ELECTED, QUALIFIED AND ACTING TOWN TREASURER OF THE TOWN OF OMRO, DO
HEREBY CERTIFY THAT IN ACCORDANCE WITH THE RECORDS IN MY OFFICE SHOW NO UNPAID TAXES OR
SPECIAL ASSESSMENTS AS OF _____, AFFECTING THE LANDS INCLUDED IN THIS CERTIFIED
SURVEY MAP.

DATED:

TOWN TREASURER:

DATE THIS 13TH DAY OF JUNE 1997

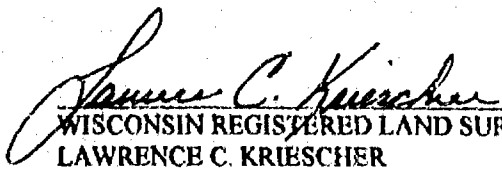
WISCONSIN REGISTERED LAND SURVEYOR S-1599
LAWRENCE C. KRIESCHER

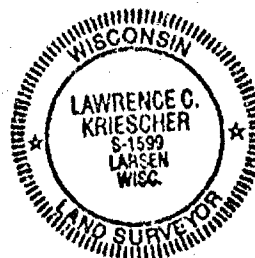

DWG. NO. L-5

STATE OF WISCONSIN)
WINNEBAGO COUNTY) SS

WINNEBAGO COUNTY CERTIFIED SURVEY MAP NO. 4017

ALL OF LOTS 1, 2 AND A PART OF LOT 3 OF CERTIFIED SURVEY MAP NO. 3429 AND BEING A PART OF THE NW.1/4 OF THE NW.1/4 OF SECTION 34 T.18N., R.15E., TOWN OF OMRO, WINNEBAGO COUNTY, WISCONSIN.

SURVEYED FOR: JOHN DODD
6039 C.T.H. K
OSHKOSH, WI. 54904

DATED THIS 13th DAY OF JUNE, 1997

Lawrence C. Kriescher
LAWRENCE C. KRIESCHER S-1599

NW. CORNER
SECTION 34 T.18N., R.15E.
COUNTY MONUMENT

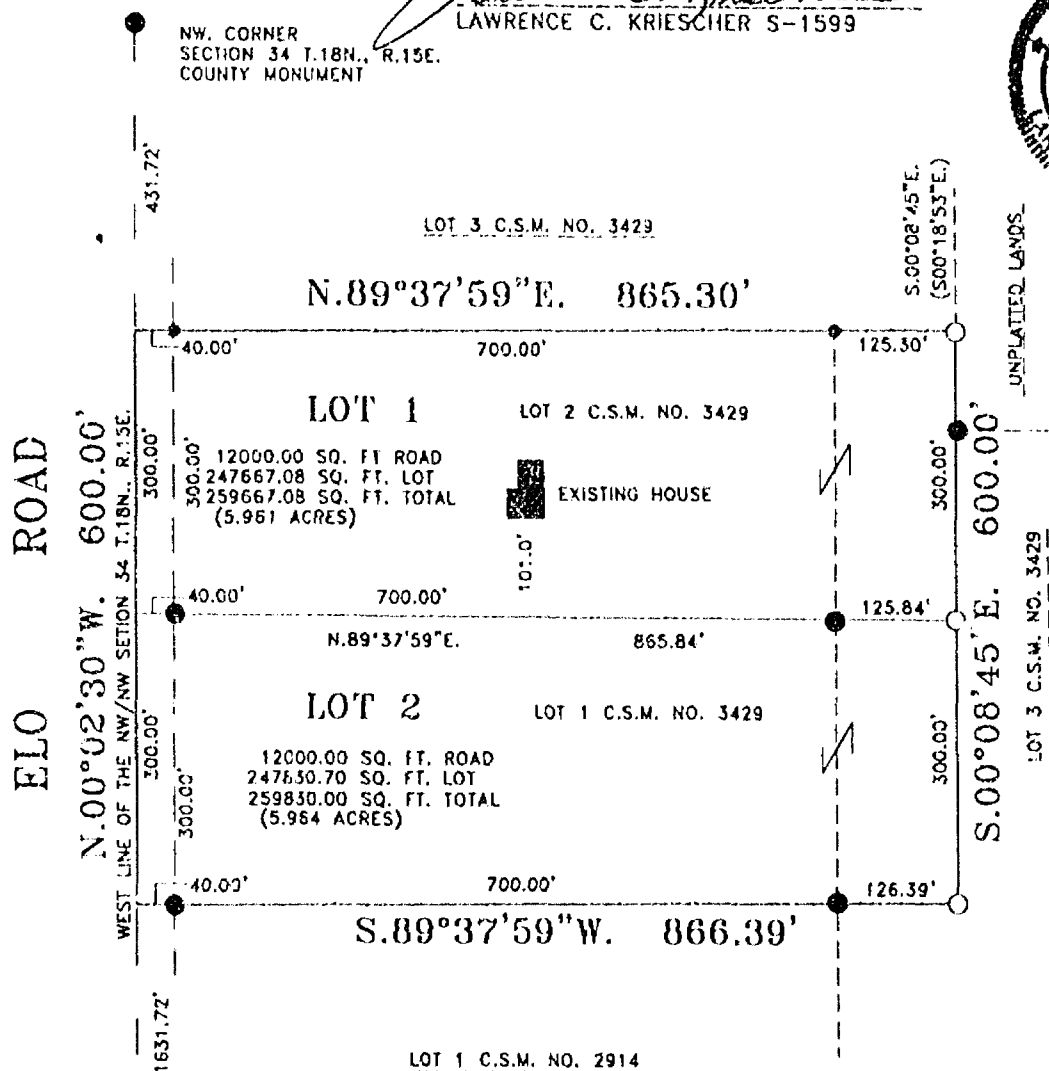

ALL BEARINGS REF. TO THE W. LINE
OF THE NW.1/4 SECTION 34 ASSUMED
N.00°02'30\"W.

LEGEND

- = 1"X24" IRON PIPE WEIGHING 1.68 LBS. PER LINEAL FOOT SET
- = 1" IRON PIPE FOUND
- = 3/4" IRON ROD FOUND

NB. 4 PG. 3-4
FILE: DODD.DWG

SCALE 1" = 200'

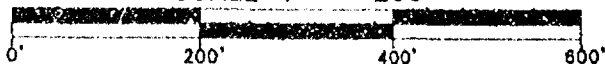

L.C. KRIESCHER AND ASSOCIATES
5251 GRANDVIEW ROAD
LARSEN, WI. 54947
920-836-3576

DWG. NO. L-5

STATE OF WISCONSIN)
WINNEBAGO COUNTY) SS WINNEBAGO COUNTY CERTIFIED SURVEY MAP NO. 4017

SURVEYED FOR: JOHN DODD
6039 C.T.H. K
OSHKOSH, WI. 54904

DATED THIS 13th DAY OF JUNE 1997

LAWRENCE C. KRIESCHER S-1599

NW. CORNER
SECTION 34 T.18N., R.15E.
COUNTY MONUMENT

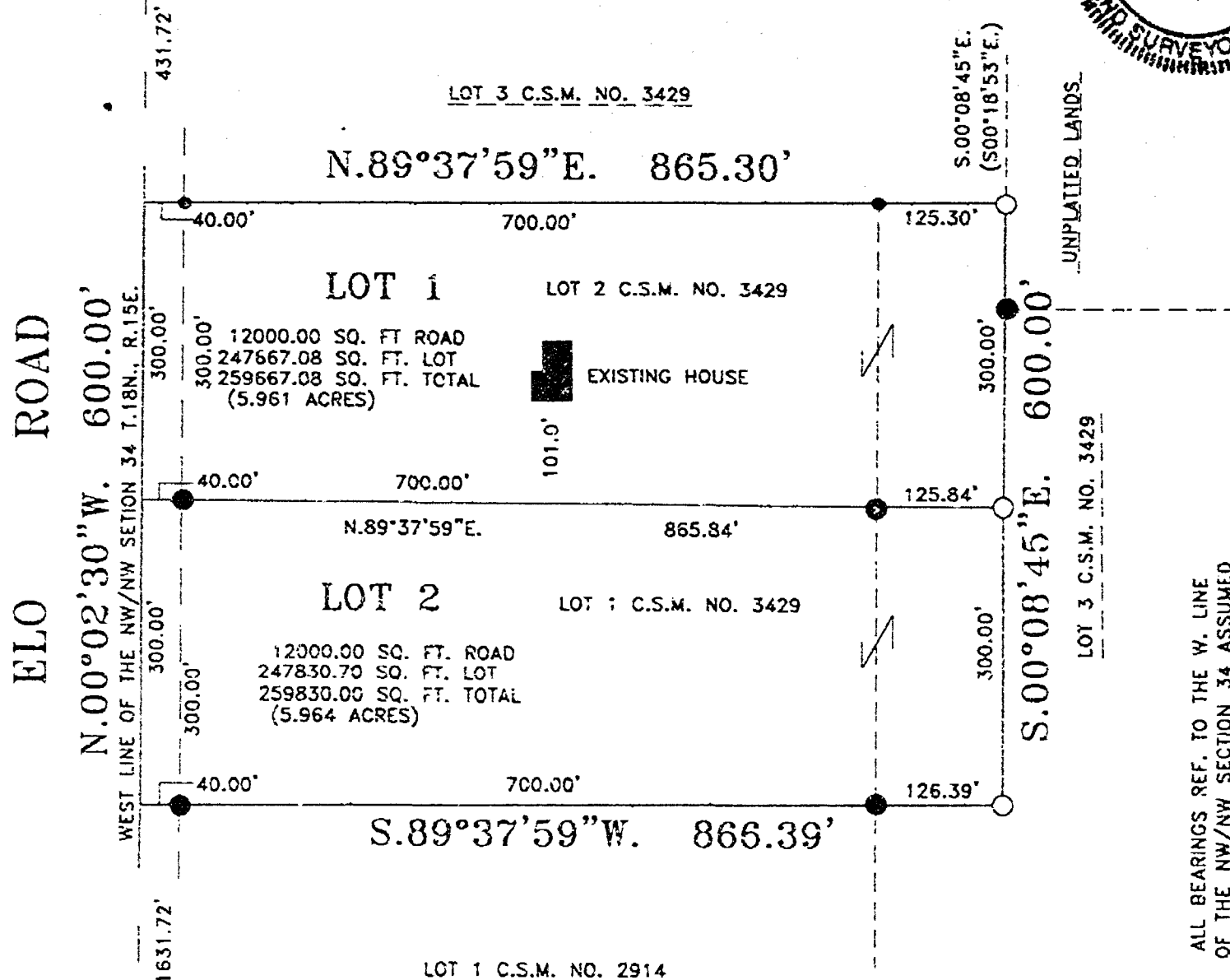

ALL BEARINGS REF. TO THE W. LINE
OF THE NW/NW SECTION 34 ASSUMED
N.00°02'30"W

○ = 1"X24" IRON PIPE WEIGHING 1.68 LBS.
PER LINEAL FOOT SET

● = 1" IRON PIPE FOUND

● = 3/4" IRON ROD FOUND

NB. 4 PG. 3-4
FILE: DODD.DWG

SCALE 1" = 200'

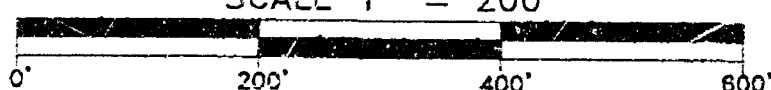

L.C. KRIESCHER AND ASSOCIATES
5251 GRANDVIEW ROAD
LARSEN, WI. 54947
920-836-3576

DWG. NO. L-5

THIS INSTRUMENT DRAFTED BY L.C. KRIESCHER S-1599

STATE OF WISCONSIN)
WINNEBAGO COUNTY) SS

CERTIFIED SURVEY MAP NO. 4017
SHEET 2 OF 4

ALL OF LOTS 1 AND 2 AND A PART OF LOT 3 OF CERTIFIED SURVEY MAP NO. 3429 AND LOCATED IN THE NW.1/4 OF THE NW.1/4 OF SECTION 34 T.18N, R.15E., TOWN OF OMRO, WINNEBAGO COUNTY, WISCONSIN.

SURVEYOR'S CERTIFICATE:

I, LAWRENCE C. KRIESCHER, WISCONSIN REGISTERED LAND SURVEYOR, CERTIFY THAT I HAVE SURVEYED, DIVIDED AND MAPPED UNDER THE DIRECTION OF JOHN DODD, ALL OF LOTS 1 AND 2 AND A PART OF LOT 3 OF CERTIFIED SURVEY MAP NUMBER 3429 RECORDED IN VOLUME ONE (1) ON PAGE 3429 IN THE WINNEBAGO COUNTY REGISTRY AS DOCUMENT NUMBER 937616 AND BEING LOCATED IN THE NORTHWEST QUARTER (NW.1/4) OF THE NORTHWEST QUARTER (NW.1/4) OF SECTION THIRTY-FOUR (34), TOWNSHIP EIGHTEEN(18)NORTH, RANGE FIFTEEN (15) EAST, TOWN OF OMRO, WINNEBAGO COUNTY, WISCONSIN CONTAINING 519497.08 SQUARE FEET (11.925 ACRES) OF LAND AND BEING DESCRIBED BY: COMMENCING AT THE NORTHWEST CORNER OF SAID SECTION 34; THENCE S.00-02'-30"E. 431.72 FEET ALONG THE WEST LINE OF THE NW.1/4 OF THE NW.1/4 OF SAID SECTION 34 TO THE POINT OF BEGINNING; THENCE N.89-37'-59"E. 865.30 FEET; THENCE S.00-08'-45"E. 600.00 FEET; THENCE S.89-37'-59"W. 866.39 FEET TO A POINT ON THE WEST LINE OF THE NW.1/4 OF THE NW.1/4 OF SAID SECTION 34; THENCE N.00-02'30"W. 600.00 FEET ALONG SAID LINE TO THE POINT OF BEGINNING, BEING SUBJECT TO ALL EASEMENTS AND RESTRICTIONS OF RECORD.

THAT SUCH IS A CORRECT REPRESENTATION OF ALL EXTERIOR BOUNDRIES OF LAND SURVEYED.

THAT I HAVE FULLY COMPLIED WITH THE PROVISIONS OF CHAPTER 236.34 OF THE WISCONSIN STATUTES AND THE LAND SUBDIVISION ORDINANCE OF WINNEBAGO COUNTY IN SURVEYING AND MAPPING THE SAME.

DATED THIS 13TH DAY OF JUNE 1997

Lawrence C. Kriescher
WISCONSIN REGISTERED LAND SURVEYOR S-1599
LAWRENCE C. KRIESCHER



THIS CERTIFIED SURVEY MAP IS PART OF TAX PARCEL NUMBER 0160762
AND ALL OF TAX PARCEL NUMBERS 016076204

THE PROPERTY OWNERS OF RECORD ARE JOHN P. DODD AND MARION C. M. DODD
EDWARD E. WILKE JR. AND BETH WILKE(WARCZAK)
TY R. EGNOSKI AND SUSAN M. EGNOSKI

THIS CERTIFIED SURVEY MAP IS CONTAINED WHOLLY WITHIN THE PROPERTY DESCRIBED IN THE
FOLLOWING DOCUMENTS: 730476, 937616 (C.S.M. 3429), 944332, AND 950442.

WINNEBAGO COUNTY PLANNING AND ZONING COMMITTEE:

, ALL OF LOTS 1 AND 2 AND A PART OF LOT 3
OF C. S. M. NO. 3429 AND BEING A PART OF THE NW.1/4 OF THE NW.1/4 OF SECTION 34 T.18N., R.15E. TOWN OF
OMRO, WINNEBAGO COUNTY, WISCONSIN, JOHN P. DODD, MARION C. M. DODD, EDWARD E. WILKE JR., BETH
WILKE (WARCZAK), TY R. EGNOSKI AND SUSAN M. EGNOSKI OWNERS
IS HEREBY APPROVED

DATE: May 22, 1998

John A. Schindler
BY AUTHORIZED REPRESENTATIVE

DWG. NO. L-5

STATE OF WISCONSIN
WINNEBAGO COUNTY) SS

CERTIFIED SURVEY MAP NO. 4017
SHEET 3 OF 4

ALL OF LOTS 1 AND 2 AND A PART LOT 3 OF C.S.M. NO 3429 AND
BEING A PART OF THE NW 1/4 OF THE NW 1/4 OF SECTION 34 T.18N., R.15E., TOWN OF OMRO,
WINNEBAGO COUNTY, WISCONSIN.

OWNER'S CERTIFICATE:

AS OWNER'S WE HEREBY CERTIFY THAT WE CAUSED THE LAND DESCRIBED ON THIS CERTIFIED SURVEY MAP
TO BE SURVEYED, DIVIDED AND MAPPED AS REPRESENTED ON THIS MAP.

DATED THIS 18 DAY OF Nov. 1997 IN THE PRESENCE

John P. Dodd
JOHN P. DODD

Marion C. M. Dodd
MARION C. M. DODD

PERSONALLY CAME BEFORE ME THIS 18 DAY OF Nov 1997, JOHN P. DODD, MARION C.M. DODD, KNOWN TO ME TO BE THE PERSONS
WHO EXECUTED THE FOREGOING INSTRUMENT AND ACKNOWLEDGE THE SAME.

Lila Ellis
NOTARY PUBLIC WISCONSIN
MY COMMISSION EXPIRES 12-7-1997

~~DATED THIS _____ DAY OF _____ 1997 IN THE PRESENCE~~

~~LEE R. TAYLOR JR.~~

~~TRACY TAYLOR~~

~~PERSONALLY CAME BEFORE ME THIS _____ DAY OF _____ 1997, LEE R. TAYLOR JR., TRACY TAYLOR, KNOWN TO ME TO BE THE PERSONS
WHO EXECUTED THE FOREGOING INSTRUMENT AND ACKNOWLEDGE THE SAME.~~

~~NOTARY PUBLIC WISCONSIN
MY COMMISSION EXPIRES _____~~

DATED THIS 9th DAY OF December 1997 IN THE PRESENCE

Edward E. Wilke Jr.
EDWARD E. WILKE JR.

Beth Wilke
BETH WILKE (WARCAK)

PERSONALLY CAME BEFORE ME THIS 9th DAY OF December 1997, EDWARD E. WILKE JR., BETH WILKE (WARCAK), KNOWN TO ME TO BE
THE PERSONS WHO EXECUTED THE FOREGOING INSTRUMENT AND ACKNOWLEDGE THE SAME.

Shirley H. Horgan
NOTARY PUBLIC WISCONSIN
MY COMMISSION EXPIRES 3-12-2000 12-13-98

DATED THIS 26th DAY OF November 1997 IN THE PRESENCE

Ty R. Egnoski
TY R. EGNOSKI
Susan Egnoski
SUSAN EGNOSKI

PERSONALLY CAME BEFORE ME THIS 26th DAY OF November 1997, TY R. EGNOSKI AND SUSAN M. EGNOSKI, KNOWN TO ME TO BE THE
PERSONS WHO EXECUTED THE FOREGOING INSTRUMENT AND ACKNOWLEDGE THE SAME.

Doreen L. Dink
NOTARY PUBLIC WISCONSIN
MY COMMISSION EXPIRES 3-12-2000

DATED THIS 13th DAY OF June 1997

Lawrence C. Kriebel
WISCONSIN REGISTERED LAND SURVEYOR S-1599
LAWRENCE C. KRIEBEL

DWG. NO. L-5

STATE OF WISCONSIN)
WINNEBAGO COUNTY) SS

CERTIFIED SURVEY MAP NO. 4017
SHEET 4 OF 4

, ALL OF LOTS 1 AND 2 AND A PART OF LOT 3 C.S.M. NO. 3429 AND
BEING A PART OF THE NW. 1/4 OF THE NW. 1/4 OF SECTION 34, T.18N., R.15E., TOWN OF OMRO
WINNEBAGO COUNTY, WISCONSIN.

COUNTY TREASURER'S CERTIFICATE:

I, BEING THE DULY ELECTED, QUALIFIED AND ACTING TREASURER OF THE COUNTY OF WINNEBAGO, DO
HEREBY CERTIFY THAT THE RECORDS IN MY OFFICE SHOW NO UNREDEEMED TAX SALES AND NO UNPAID
TAXES OR SPECIAL ASSESSMENTS AS OF April 13, 1998, AFFECTING THE LANDS INCLUDED IN THIS
CERTIFIED SURVEY MAP.

4/13/98
DATE :

Mary K. Kuegel - Deputy
COUNTY TREASURER

CERTIFICATE OF TOWN TREASURER:

I, BEING THE DULY ELECTED, QUALIFIED AND ACTING TOWN TREASURER OF THE TOWN OF OMRO, DO
HEREBY CERTIFY THAT IN ACCORDANCE WITH THE RECORDS IN MY OFFICE SHOW NO UNPAID TAXES OR
SPECIAL ASSESSMENTS AS OF November 17, 1997, AFFECTING THE LANDS INCLUDED IN THIS CERTIFIED
SURVEY MAP.

November 17, 1997
DATED:

Sandra K. Remer
TOWN TREASURER

DATE THIS 13TH DAY OF JUNE 1997

Lawrence C. Kriescher
WISCONSIN REGISTERED LAND SURVEYOR S-1599
LAWRENCE C. KRIESCHER

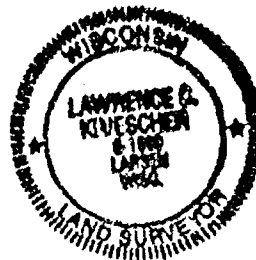

DWG. NO. L-5

1014690

Register's Office
Winnebago County, Wis.
Received for record this 25th
day of June A.D., 1998
at 9:40:30 o'clock M. and
recorded in Vol. 1 of CSM
on page 4017

Suzanne Schaeffer
Register of Deeds

PJ
18th



STATE OF WISCONSIN)
WINNEBAGO COUNTY)

WINNEBAGO COUNTY CERTIFIED SURVEY MAP NO. 4018

A PART OF TRACT 1 OF C.S.M. NO. 363, A PART OF LOT 3 OF
C.S.M. NO. 3429 LOCATED IN THE NW.1/4 OF THE NW.1/4 AND
A PART OF THE NE.1/4 OF THE NW.1/4 OF SECTION 34
T.18N., R.15E., TOWN OF OMRO, WINNEBAGO COUNTY, WISCONSIN

SHEET 1 OF 3

SURVEYED FOR: JOHN DODD
6059 C.T.H. K.
OSHKOSH, WI. 54904



DATED THIS 3RD DAY OF June 1997
Lawrence C. Kriescher
LAWRENCE C. KRIESCHER S-1599
REVISED 1-28-98

NW. CORNER
SECTION 34 T.18N., R.15E.
COUNTY MONUMENT

C.T.H. "K"

(450.00')
N.89°41'07"E. 449.91'

NORTH LINE OF THE NW 1/4 SECTION 34 T.18N., R.15E.

1307.58'
N.89°41'07"E.

TRACT 1 C.S.M. NO. 363

N.00°07'25"E. 532.74'
(N.00°00'06"E. 532.72')

N.89°41'07"E. 449.94'

897.48'

NE.1/4 CORNER
SECTION 34 T.18N., R.15E.
COUNTY MONUMENT

S.00°03'29"W. 540.62'
(S.00°00'06"W. 540.53')

UNPLATTED LANDS

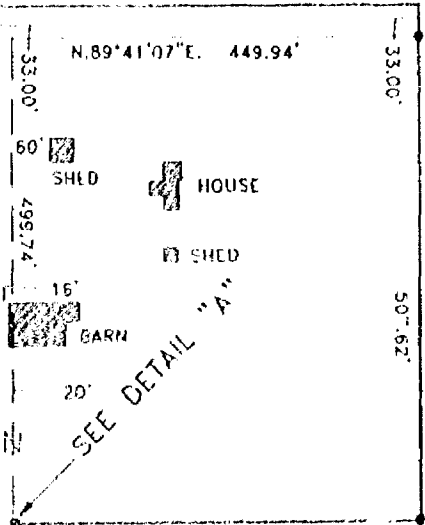

(N.89°39'26"E. 439.91')
N.89°39'20"E.

440.56'

S.89°42'47"W. 429.25'
(S.89°41'07"W. 430.00')

DETAIL "A"

UNPLATTED LANDS

430.00'
0.75' S.89°42'47"W. 429.25'

LEGEND

- = 1"x24" IRON PIPE WEIGHING 1.68 LBS. PER LINEAL FOOT SET
- = 1" IRON PIPE FOUND

NB. 4 PG. 3-4
FILE: DODD.DWG

LOT 2 C.S.M. NO. 3429
LOT 1 C.S.M. NO. 3429
N.00°08'45"W. 497.97'
102.05'
197.97'
300.00'

LOT 1

634107.48 SQ. FT. LOT
14847.29 SQ. FT. ROAD
648954.77 SQ. FT. TOTAL
(14.898 ACRES)

LOT 3 C.S.M. NO. 3429

N.89°37'59"E.
126.39'
300.00'
N.00°02'30"W.
10' ±

EXISTING FENCE
S. LINE OF THE NW/NW SECTION 34 T.18N., R.15E.

S.89°37'59"W. 587.02'

S.00°01'18"E. 790.11'

ALL BEARINGS REF. TO THE W. LINE
OF THE NW/NW SECTION 34
N.00°02'30"W.

SCALE 1" = 200'

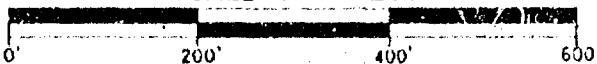

DWG. NO. L-7

L.C. KRIESCHER AND ASSOCIATES
5251 GRANDVIEW ROAD
LARSEN, WI. 54947
920-836-3576

THIS INSTRUMENT DRAFTED BY L.C. KRIESCHER S-1599



STATE OF WISCONSIN)
WINNEBAGO COUNTY) SS

WINNEBAGO COUNTY CERTIFIED SURVEY MAP NO. 4018

A PART OF TRACT 1 OF C.S.M. NO. 363, A PART OF LOT 3 OF
C.S.M. NO. 3429 LOCATED IN THE NW.1/4 OF THE NW.1/4 AND
A PART OF THE NE.1/4 OF THE NW.1/4 OF SECTION 34
T.18N., R.15E., TOWN OF OMRO, WINNEBAGO COUNTY, WISCONSIN

SHEET 1 OF 3

SURVEYED FOR: JOHN DODD
6039 C.T.H. K
OSHKOSH, WI. 54904

C.T.H. "K"

(450.00')

N.89°41'07"E. 449.91'

NW. CORNER
SECTION 34 T.18N., R.15E.
COUNTY MONUMENT

NORTH LINE OF THE NW 1/4 SECTION 34 T.18N., R.15E.

1307.58'
N.89°41'07"E.

897.48'

N.1/4 CORNER
SECTION 34 T.18N., R.1
COUNTY MONUMENT

TRACT 1 C.S.M. NO. 363

N.00°07'25"E. 532.74'
(N.00°00'06"E. 532.72')

N.89°41'07"E. 449.94'

S.00°03'29"W. 540.02'

(S.00°00'06"W. 540.53')

UNPLATTED LANDS



DATED THIS 13th DAY OF June 1997

Lawrence C. Kriescher
LAWRENCE C. KRIESCHER S-1599

REVISED 1-28-98

(N.89°39'20"E. 439.91')
N.89°39'20"E.

440.56'

S.89°42'47"W. 429.25'
(S.89°41'07"W. 430.00')

LOT 1

634107.48 SO. FT. LOT
14847.29 SO. FT. ROAD
648954.77 SO. FT. TOTAL
(14.898 ACRES)

LOT 3 C.S.M. NO. 3429

N.89°37'59"E.

126.39'

N.00°02'30"W.

300.00'

LOT 1 C.S.M. NO. 2914

S. LINE OF THE NW/NW SECTION 34 T.18N., R.15E.

S.89°37'59"W.

587.02'

S.00°01'18"E

790.11'

SEE DETAIL

DETAIL "A"

UNPLATTED LANDS

430.00'

0.75' S.89°42'47"W. 429.25'

LEGEND

- = 1"x24" IRON PIPE WEIGHING 1.68 LBS. PER LINEAL FOOT SET
- = 1" IRON PIPE FOUND

NB. 4 PG. 3-4
FILE: DODD.DWG

ALL BEARINGS REF. TO THE W. LINE
OF THE NW/NW SECTION 34
T.18N., R.15E.

SCALE 1" = 200'

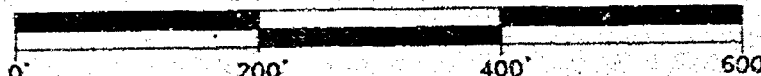

DWG. NO. L-7

L.C. KRIESCHER AND ASSOCIATES
5251 GRANDVIEW ROAD
LARSEN, WI. 54947
920-836-3576

THIS INSTRUMENT DRAFTED BY L.C. KRIESCHER S-1599

STATE OF WISCONSIN)
WINNEBAGO COUNTY) SS

CERTIFIED SURVEY MAP NO. 4018

SHEET 2 OF 3

A PART OF LOT 3 OF C.S.M. NO 3429, A PART OF TRACT 1 OF C.S.M. NO. 363 ALL LOCATED IN THE NW.1/4 OF THE NW.1/4 SECTION 34 AND A PART OF THE NE.1/4 OF THE NW.1/4 OF SECTION 34, T. 18N., R.15E., TOWN OF OMRO, WINNEBAGO COUNTY, WISCONSIN.

SURVEYOR'S CERTIFICATE:

I, LAWRENCE C. KRIESCHER, WISCONSIN REGISTERED LAND SURVEYOR, CERTIFY THAT I HAVE SURVEYED, DIVIDED AND MAPPED UNDER THE DIRECTION OF JOHN DODD, A PART OF LOT 3 OF CERTIFIED SURVEY MAP NUMBER 3429, RECORDED IN VOLUME 1 ON PAGE 3429 OF THE WINNEBAGO COUNTY REGISTRY AS DOCUMENT NUMBER 937616, A PART OF TRACT 1 OF CERTIFIED SURVEY MAP NUMBER 363 RECORDED IN VOLUME 1 ON PAGE 363 IN THE WINNEBAGO COUNTY REGISTRY AS DOCUMENT NUMBER 518174 AND BEING A PART OF THE NORTHWEST QUARTER (NW.1/4) OF THE NORTHWEST QUARTER (NW.1/4) OF SECTION THIRTY-FOUR (34) AND A PART OF THE NORTHEAST QUARTER (NE.1/4) OF THE NORTHWEST QUARTER (NW.1/4), SECTION THIRTY-FOUR (34), TOWNSHIP EIGHTEEN (18) NORTH, RANGE FIFTEEN (15) EAST TOWN OF OMRO, WINNEBAGO COUNTY, WISCONSIN CONTAINING 648954.77 SQUARE FEET (14.898 ACRES) OF LAND AND BEING DESCRIBED BY: COMMENCING AT THAT THE NORTHWEST CORNER OF SAID SECTION 34; THENCE N.89-41'-07"E. 1307.58 FEET ALONG THE NORTH LINE OF THE NW.1/4 OF THE NW.1/4 OF SAID SECTION 34 TO THE POINT OF BEGINNING; THENCE CONTINUING N.89-41'-07"E 449.91 FEET; THENCE S.00-03'-29"W. 540.62 FEET; THENCE S.89-42'-47"W. 429.25 FEET; THENCE S.00-01'-18"E. 790.11 FEET; THENCE S.89-37'-59"W. 587.02 FEET; THENCE N.00-02'-30"W. 300.00 FEET; THENCE N.89-37'-59"E. 126.39 FEET; THENCE N.00-08'-45"W. 497.97 FEET; THENCE N.89-39'-20"E. 440.56 FEET; THENCE N.00-07'-25"E. 532.74 FEET TO THE POINT OF BEGINNING, BEING SUBJECT TO ALL EASEMENTS AND RESTRICTIONS OF RECORD.

THAT SUCH IS A CORRECT REPRESENTATION OF ALL EXTERIOR BOUNDRIES OF LAND SURVEYED.

THAT I HAVE FULLY COMPLIED WITH THE PROVISIONS OF CHAPTER 236.34 OF THE WISCONSIN STATUTES AND THE LAND SUBDIVISION ORDINANCE OF WINNEBAGO COUNTY IN SURVEYING AND MAPPING THE SAME.

DATED THIS 13TH DAY OF JUNE 1997

Lawrence C. Kriescher
WISCONSIN REGISTERED LAND SURVEYOR S-1599
LAWRENCE C. KRIESCHER



THIS CERTIFIED SURVEY MAP IS PART OF TAX PARCEL NUMBER 0160762, 016076101, 01607620101, 016076203 THE PROPERTY OWNERS OF RECORD ARE JOHN P. DODD MARION C. M. DODD AND, ALAN B. GIFFEY AND LORI J. GIFFEY.

THIS CERTIFIED SURVEY MAP IS CONTAINED WHOLLY WITHIN THE PROPERTY DESCRIBED IN THE FOLLOWING DOCUMENTS: 730476, 937616 (C.S.M. 3429), 813839, 813839 AND 911545.

WINNEBAGO COUNTY PLANNING AND ZONING COMMITTEE:

THIS CERTIFIED SURVEY MAP OF A PART OF LOT 3 OF C. S. M. NO. 3429, A PART OF TRACT 1 OF C.S.M. NO. 363 AND BEING A PART OF THE NW.1/4 OF THE NW.1/4 OF SECTION 34 AND A PART OF THE NE.1/4 OF THE NW.1/4 SECTION 34 T.18N., R.15E. TOWN OF OMRO, WINNEBAGO COUNTY, WISCONSIN, JOHN P. DODD, MARION C. M. DODD, ALAN B. GIFFEY AND LORI J. GIFFEY OWNERS IS HEREBY APPROVED.

DATE

May 22, 1998

John P. Dodd
BY: AUTHORIZED REPRESENTATIVE

DWG. NO.L-7

STATE OF WISCONSIN
WINNEBAGO COUNTY) SS

CERTIFIED SURVEY MAP NO. 4018
SHEET 3 OF 3

OWNER'S CERTIFICATE

AS OWNERS, WE HEREBY CERTIFY THAT WE CAUSED THE LAND DESCRIBED ON THIS CERTIFIED SURVEY MAP TO BE SURVEYED, DIVIDED AND MAPPED AS REPRESENTED ON THIS MAP.

DATED THIS 18 DAY OF NOV 1997 IN THE PRESENCE OF

John P. Dodd
JOHN P. DODD

Marion C. M. Dodd
MARION C.M. DODD

PERSONALLY CAME BEFORE ME THIS 18 DAY OF NOV 1997, JOHN P. DODD, MARION C.M. DODD KNOWN TO ME TO BE THE PERSONS WHO EXECUTED THE FOREGOING INSTRUMENT AND ACKNOWLEDGE THE SAME.

Lila Ellis
NOTARY PUBLIC Winnebago WISCONSIN

MY COMMISSION EXPIRES 12-7-1997

DATED THIS 21 DAY OF NOV 1997 IN THE PRESENCE OF

Alan B. Giffey
ALAN B. GIFFEY

Lori J. Giffey
LORI J. GIFFEY

PERSONALLY CAME BEFORE ME THIS 21st DAY OF NOV 1997, ALAN B. GIFFEY, LORI J. GIFFEY KNOWN TO ME TO BE THE PERSONS WHO EXECUTED THE FOREGOING INSTRUMENT AND ACKNOWLEDGE THE SAME.

Dee A. Silber
NOTARY PUBLIC Winnebago WISCONSIN

MY COMMISSION EXPIRES 5-17-98

COUNTY TREASURER'S CERTIFICATE:

I, BEING THE DULY ELECTED, QUALIFIED AND ACTING TREASURER OF THE COUNTY OF WINNEBAGO, DO HEREBY CERTIFY THAT THE RECORDS IN MY OFFICE SHOW NO UNREDEEMED TAX SALES AND NO UNPAID TAXES OR SPECIAL ASSESSMENTS AS OF April 13, 1998, AFFECTING THE LANDS INCLUDED IN THIS CERTIFIED SURVEY MAP.

4/13/98
DATE:

Mary E. Bruen - Deputy
COUNTY TREASURER

CERTIFICATE OF TOWN TREASURER:

I, BEING THE DULY ELECTED, QUALIFIED AND ACTING TOWN TREASURER OF THE TOWN OF OMRO, DO HEREBY CERTIFY THAT IN ACCORDANCE WITH THE RECORDS IN MY OFFICE SHOW NO UNPAID TAXES OR SPECIAL ASSESSMENTS AS OF November 17, 1997, AFFECTING THE LANDS INCLUDED IN THIS CERTIFIED SURVEY MAP.

November 17, 1997
DATE:

Sandra K. Remer
TOWN TREASURER

DATED THIS 13 DAY OF JUNE 1997

Lawrence C. Kriescher
WISCONSIN REGISTERED LAND SURVEYOR S-1599
LAWRENCE C. KRISCHER

DWG. NO. L-7

1014681

Register's Office
Winnebago County, Wis.
Received for record this 25th
day of June A.D., 1998
at 9:40:30 o'clock M. and
recorded in Vol. 1 of CSM
on page 4018

Susan W. Humphrey
Register of Deeds

PO
16



STATE OF WISCONSIN) SS
WINNEBAGO COUNTY)

WINNEBAGO COUNTY CERTIFIED SURVEY MAP NO. 3959

A PART OF LOT 3 OF CERTIFIED SURVEY MAP NO. 3429, AND BEING A PART OF THE
NW 1/4 OF THE NW 1/4 OF SECTION 34, T.18N., R.15E., TOWN OF OMRO, WINNEBAGO
COUNTY, WISCONSIN.

SHEET 1 of 3

SURVEYED FOR: JOHN DODD
6039 C.T.H. "K"
OSHKOSH, WI. 54904

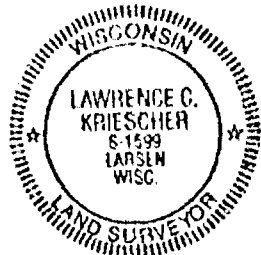
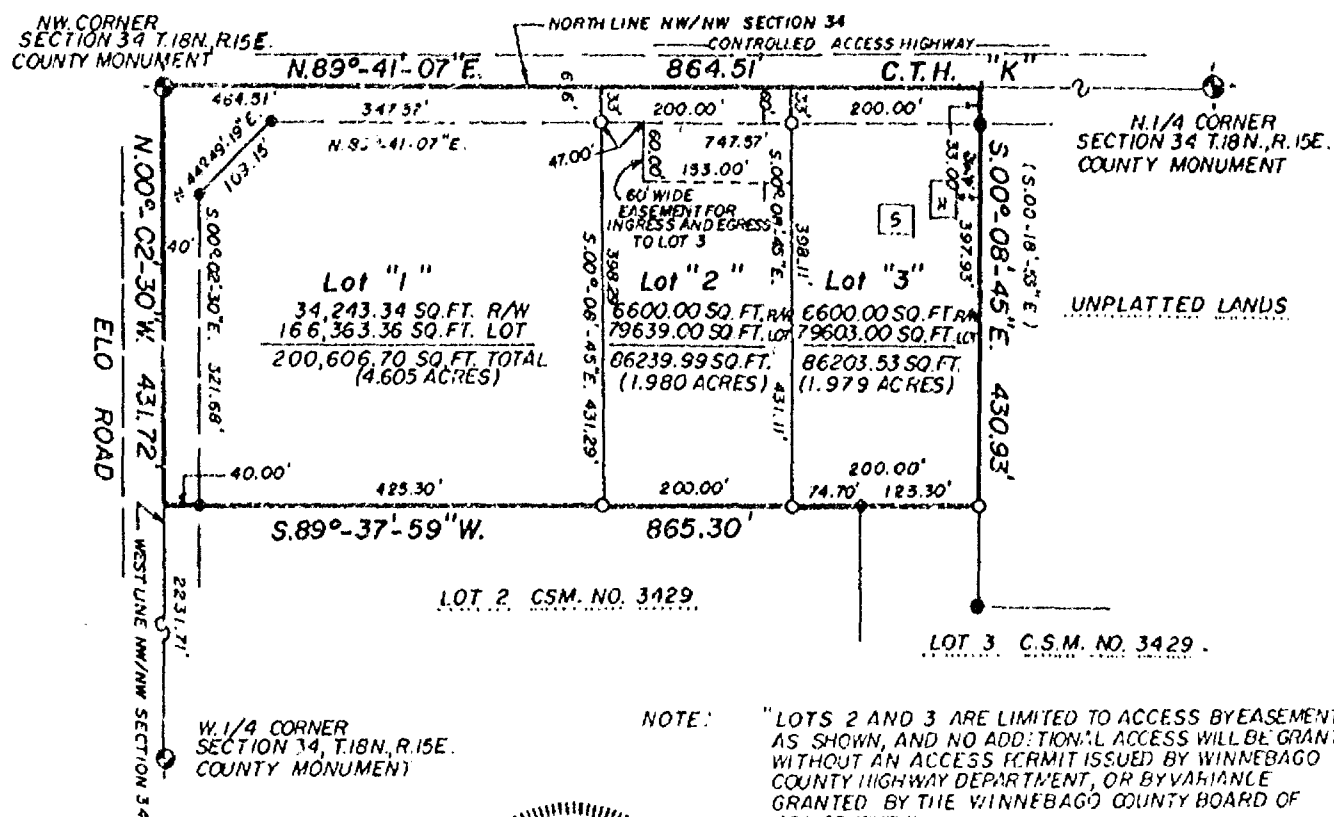

DATED THIS 13TH DAY OF JUNE 1997

Lawrence C. Kriescher
WISCONSIN REGISTERED LAND SURVEYOR S-1599
LAWRENCE C. KRIESCHER
REVISED 4-1-98 lck

- LEGEND
- = 1"X24" IRON PIPE WEIGHING 1.68 LBS PER LINEAL FOOT SPT
 - = 3/4" IRON ROD FOUND
 - = 1" IRON PIPE FOUND
- NB. 4 PG. 3-4

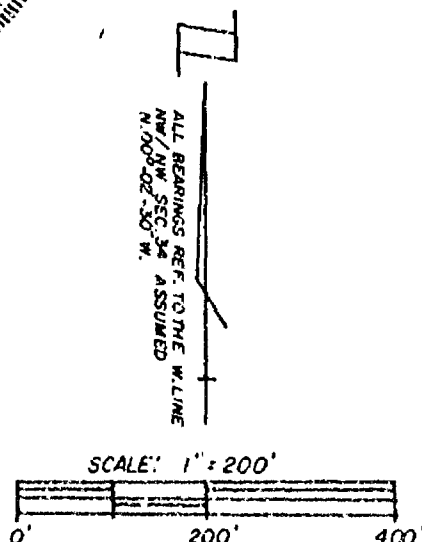

L.C. KRIESCHER & ASSOCIATES
5251 GRANDVIEW ROAD
LARSEN, WI. 54947
414-836-3576

DWG. NO. L-6

THIS INSTRUMENT DRAFTED BY L.C. KRIESCHER S-1599

STATE OF WISCONSIN)
WINNEBAGO COUNTY) SS

CERTIFIED SURVEY MAP NO. 3959
SHEET 2 OF 3

A PART OF LOT 3 OF CERTIFIED SURVEY MAP NO. 3429, AND A BEING A PART OF THE NW. 1/4 OF THE NW. 1/4 OF SECTION 34, T. 18N., R. 15E., TOWN OF OMRO, WINNEBAGO COUNTY, WISCONSIN.

SURVEYOR'S CERTIFICATE:

I, LAWRENCE C. KRIESCHER, WISCONSIN REGISTERED LAND SURVEYOR, CERTIFY THAT I HAVE SURVEYED, DIVIDED AND MAPPED UNDER THE DIRECTION OF JOHN DODD, A PART OF LOT 3 OF CERTIFIED SURVEY MAP NUMBER 3429, RECORDED IN VOLUME 1 ON PAGE 3429 OF THE WINNEBAGO COUNTY REGISTRY AS DOCUMENT NUMBER 937616 AND BEING A PART OF THE NORTHWEST QUARTER (NW. 1/4) OF THE NORTHWEST QUARTER (NW. 1/4) OF SECTION THIRTY-FOUR (34) TOWNSHIP EIGHTEEN (18) NORTH, RANGE FIFTEEN (15) EAST TOWN OF OMRO, WINNEBAGO COUNTY, WISCONSIN CONTAINING 373650.22 SQUARE FEET (8.564 ACRES) OF LAND AND BEING DESCRIBED BY:

COMMENCING AT THAT THE NORTHWEST CORNER OF SAID SECTION 34 AND THE POINT OF BEGINNING; THENCE N. 89° 41' 07" E. 864.51 FEET ALONG THE NORTH LINE OF THE NW. 1/4 OF THE NW. 1/4 OF SAID SECTION 34; THENCE S. 00° 08' 45" E. 430.93 FEET; THENCE S. 89° 37' 59" W. 865.30 FEET TO A POINT ON THE WEST LINE OF THE NW. 1/4 OF THE NW. 1/4 OF SAID SECTION 34; THENCE N. 00° 02' 30" W. ALONG SAID LINE TO THE POINT OF BEGINNING, BEING SUBJECT TO ALL EASEMENTS AND RESTRICTIONS OF RECORD.

THAT SUCH IS A CORRECT REPRESENTATION OF ALL EXTERIOR BOUNDRIES OF LAND SURVEYED.

THAT I HAVE FULLY COMPLIED WITH THE PROVISIONS OF CHAPTER 236.34 OF THE WISCONSIN STATUTES AND THE LAND SUBDIVISION ORDINANCE OF WINNEBAGO COUNTY IN SURVEYING AND MAPPING THE SAME.

DATED THIS 13TH DAY OF JUNE 1997

Lawrence C. Kriescher
WISCONSIN REGISTERED LAND SURVEYOR S-1599
LAWRENCE C. KRIESCHER

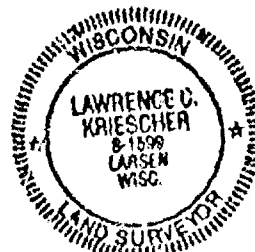

THIS CERTIFIED SURVEY MAP IS PART OF TAX PARCEL NUMBER 0160762

THE PROPERTY OWNERS OF RECORD ARE JOHN P. DODD AND MARION C. M. DODD

THIS CERTIFIED SURVEY MAP IS CONTAINED WHOLLY WITHIN THE PROPERTY DESCRIBED IN THE FOLLOWING DOCUMENTS: 730476, 937616 (C.S.M. 3429)

WINNEBAGO COUNTY PLANNING AND ZONING COMMITTEE:

THIS CERTIFIED SURVEY MAP OF A PART OF LOT 3 OF C. S. M. NO. 3429 AND BEING A PART OF THE NW. 1/4 OF THE NW. 1/4 OF SECTION 34 T. 18N., R. 15E. TOWN OF OMRO, WINNEBAGO COUNTY, WISCONSIN, JOHN P. DODD, MARION C. M. DODD, OWNERS IS HEREBY APPROVED.

April 16, 1998
DATE:

Joanne M. Leaver
BY: AUTHORIZED REPRESENTATIVE

DWG. NO. L-6

STATE OF WISCONSIN)
WINNEBAGO COUNTY) SS

CERTIFIED SURVEY MAP NO. 3959 -
SHEET 3 OF 3

OWNER'S CERTIFICATE

AS OWNER'S WE HEREBY CERTIFY THAT WE CAUSED THE LAND DESCRIBED ON THIS CERTIFIED SURVEY MAP TO BE SURVEYED, DIVIDED AND MAPPED AS REPRESENTED ON THIS MAP.

DATED THIS 18 DAY OF NOV 1997
IN THE PRESENCE OF

John P. Dodd
JOHN P. DODD

Marion C. W. Dodd
MARION C. W. DODD

PERSONALLY CAME BEFORE ME THIS 18 DAY OF NOV 1997, JOHN P. DODD, MARION C. W. DODD, AND TO ME KNOWN TO BE THE PERSONS WHO EXECUTED THE FOREGOING INSTRUMENT AND ACKNOWLEDGE THE SAME.

NOTARY
PUBLIC
STATE OF WISCONSIN

Lila Ellis
NOTARY PUBLIC, Winnebago WISCONSIN

MY COMMISSION EXPIRES 12-7-1997

COUNTY TREASURER'S CERTIFICATE:

I, BEING THE DULY ELECTED, QUALIFIED AND ACTING TREASURER OF THE COUNTY OF WINNEBAGO, DO HEREBY CERTIFY THAT THE RECORDS IN MY OFFICE SHOW NO UNREDEEMED TAX SALES AND NO UNPAID TAXES OR SPECIAL ASSESSMENTS AS OF March 11, 1998, AFFECTING THE LANDS INCLUDED IN THIS CERTIFIED SURVEY MAP.

3/11/98
DATE :

Mary E. Krueger - Deputy
COUNTY TREASURER

CERTIFICATE OF TOWN TREASURER:

I, BEING THE DULY ELECTED, QUALIFIED AND ACTING TOWN TREASURER OF THE TOWN OF OMRO, DO HEREBY CERTIFY THAT IN ACCORDANCE WITH THE RECORDS IN MY OFFICE SHOW NO UNPAID TAXES OR SPECIAL ASSESSMENTS AS OF November 17, 1997 AFFECTING THE LANDS INCLUDED IN THIS CERTIFIED SURVEY MAP.

November 17, 1997
DATED

Sandra K. Remer
TOWN TREASURER

DATED THIS 13th DAY OF June 1997

Lawrence C. Kriescher
WISCONSIN REGISTERED LAND SURVEYOR S-1599
LAWRENCE C. KRIESCHER

DWG. NO. L-6

1005903

Register's Office
Winnebago County, Wis.
Received for record this 21st
day of April A.D., 19 98
at 3:25 o'clock P.M. and
recorded in Vol. 1 of C.S.M.
on page 3959
Susan W. Wm. Wm.
Register of Deeds





Re 's Office
Winnebago County, Wis.
Received for record
this 30th Day of
June
A.D. 1997
12:38 o'clock PM
Juan W. Winkhoff
REGISTER OF DEEDS

974574

STATE OF WISCONSIN)
WINNEBAGO COUNTY)

SS

AFFIDAVIT OF CORRECTION

SHEET 1 OF 1

FOR THE PURPOSE OF CORRECTING CERTIFIED SURVEY MAP NO. 3429, RECORDED IN VOLUME 1 ON PAGE 3429 OF CERTIFIED SURVEY MAPS, DOCUMENT NO. 937616 IN THE WINNEBAGO COUNTY REGISTER OF DEEDS OFFICE.

I, LAWRENCE C. KRIESCHER, REGISTERED LAND SURVEYOR, NO. S-1599, OF THE STATE OF WISCONSIN, DO HEREBY CERTIFY:

THAT I HAVE SURVEYED AND MAPPED CERTIFIED SURVEY MAP NO. 3429 OF CERTIFIED SURVEY MAPS DOCUMENT NO. 937616 AND RECORDED AT 3:10 P.M. ON MAY 29TH, 1996 IN VOLUME 1 OF CERTIFIED SURVEY MAPS ON PAGE 3429.

THAT ON THE SEVENTH (7TH) LINE OF THE SURVEYOR'S CERTIFICATE READS: THENCE " S.00 -08' -45"E 499.96 FEET AND THIS SHOULD BE AMENDED TO READ THENCE S.00 - 08' - 45" E. 532.96 FEET.

THAT THIS AFFIDAVIT IS MADE PURSUANT TO S. 236.295 OF THE WISCONSIN STATUTES.

THAT THIS AFFIDAVIT IS GIVEN FOR THE PURPOSE OF CORRECTING SAID CERTIFIED SURVEY MAP NO. 3429 AND FOR NO OTHER PURPOSE.

DATED THIS 30th DAY OF JUNE 1997.

Lawrence C. Kriescher
WISCONSIN REGISTERED LAND SURVEYOR S-1599
LAWRENCE C. KRIESCHER

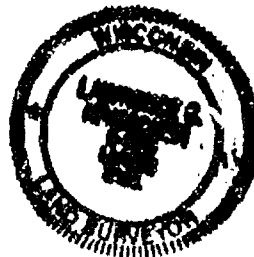

STATE OF WISCONSIN)
WINNEBAGO COUNTY)

SS

PERSONALLY CAME BEFORE ME THIS 30th DAY OF June 1997, THE ABOVE NAMED LAWRENCE C. KRIESCHER, TO ME KNOWN TO BE THE PERSON WHO EXECUTED THE FOREGOING INSTRUMENT AND ACKNOWLEDGED THE SAME.

This instrument was drafted by
Lawrence C. Kriescher
Wisconsin Registered Land
Surveyor.

Lorraine C. Pregler
NOTARY PUBLIC, Oshkosh WISCONSIN
MY COMMISSION EXPIRES July 5, 1998

S 34
T 18
R 15



Re 's Office
Winnebago County, Wis.
Received for record
this 30th Day of
June
A.D. 1997 at
12:32 o'clock P.M
Susan Winnechoff
REGISTER OF DEEDS

974574

STATE OF WISCONSIN)
WINNEBAGO COUNTY)

SS

AFFIDAVIT OF CORRECTION

ps
10
SHEET 1 OF 1

FOR THE PURPOSE OF CORRECTING CERTIFIED SURVEY MAP NO. 3429, RECORDED IN VOLUME 1 ON PAGE 3429 OF CERTIFIED SURVEY MAPS, DOCUMENT NO. 937616 IN THE WINNEBAGO COUNTY REGISTER OF DEEDS OFFICE.

I, LAWRENCE C. KRIESCHER, REGISTERED LAND SURVEYOR, NO.S-1599, OF THE STATE OF WISCONSIN, DO HEREBY CERTIFY:

THAT I HAVE SURVEYED AND MAPPED CERTIFIED SURVEY MAP NO.3429 OF CERTIFIED SURVEY MAPS DOCUMENT NO. 937616 AND RECORDED AT 3 10 P.M. ON MAY 29TH, 1996 IN VOLUME 1 OF CERTIFIED SURVEY MAPS ON PAGE 3429.

THAT ON THE SEVENTH (7TH) LINE OF THE SURVEYOR'S CERTIFICATE READS: THENCE " S.00 -08'-45"E 499.96 FEET AND THIS SHOULD BE AMENDED TO READ THENCE S.00 - 08'- 45" E. 532.96 FEET.

THAT THIS AFFIDAVIT IS MADE PURSUANT TO S. 236.295 OF THE WISCONSIN STATUTES.

THAT THIS AFFIDAVIT IS GIVEN FOR THE PURPOSE OF CORRECTING SAID CERTIFIED SURVEY MAP NO. 3429 AND FOR NO OTHER PURPOSE.

DATED THIS 30TH DAY OF JUNE 1997.

Lawrence C. Kriescher
WISCONSIN REGISTERED LAND SURVEYOR S-1599
LAWRENCE C. KRIESCHER

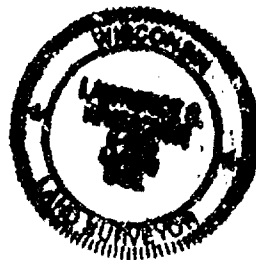

STATE OF WISCONSIN)
WINNEBAGO COUNTY)

SS

PERSONALLY CAME BEFORE ME THIS 30th DAY OF June 1997, THE ABOVE NAMED LAWRENCE C. KRIESCHER, TO ME KNOWN TO BE THE PERSON WHO EXECUTED THE FOREGOING INSTRUMENT AND ACKNOWLEDGED THE SAME.

This instrument was drafted by
Lawrence C. Kriescher
Wisconsin Registered Land
Surveyor.

Lorraine C. Pregler
NOTARY PUBLIC, *Oshkosh* WISCONSIN
MY COMMISSION EXPIRES July 5, 1998

S 34
T 18
R 15



STATE OF WISCONSIN) SS
WINNEBAGO COUNTY)

WINNEBAGO COUNTY CERTIFIED SURVEY MAP NO. 3959

A PART OF LOT 3 OF CERTIFIED SURVEY MAP NO. 3429, AND BEING A PART OF THE
NW.1/4 OF THE NW.1/4 OF SECTION 34, T.18N., R.15E., TOWN OF OMRO, WINNEBAGO
COUNTY, WISCONSIN.

SHEET 1 of 3

SURVEYED FOR: JOHN DODD
6039 C.T.H. "K"
OSHKOSH, WI. 54904

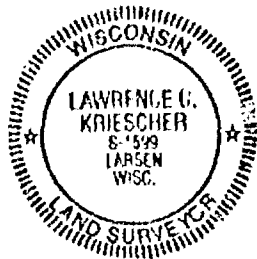
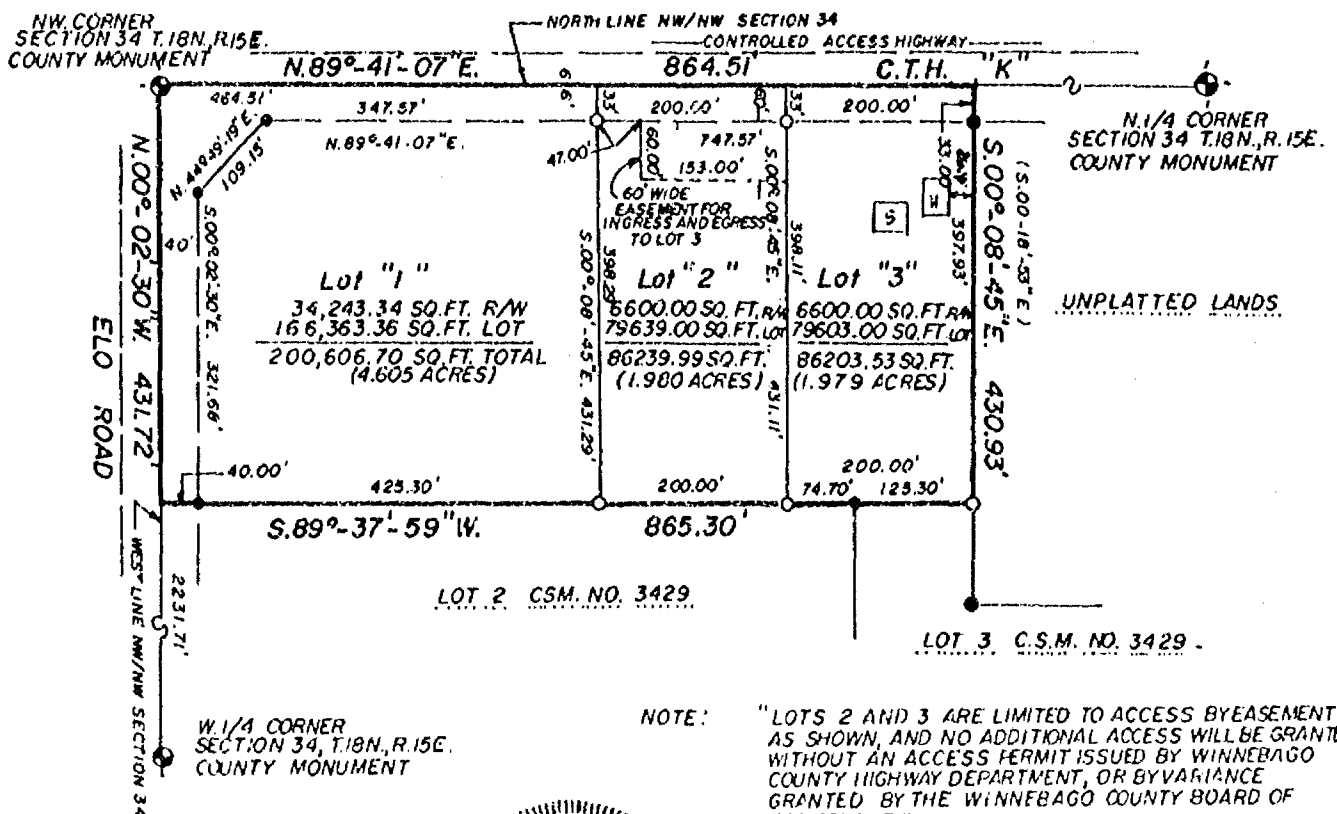

DATED THIS 13TH DAY OF JUNE 1997

Lawrence C. Kriescher
WISCONSIN REGISTERED LAND SURVEYOR S-1599
LAWRENCE C. KRIESCHER
REVISED 4-1-99 lck

- LEGEND
- = 1"X24" IRON PIPE WEIGHING 1.68 LBS PER LINEAL FOOT SET
 - = 3/4" IRON ROD FOUND
 - = 1" IRON PIPE FOUND
- NB. 4 PG. 3-4

ALL BEARINGS REF. TO THE W. LINE
N.00°-02'-30" W. ASSUMED

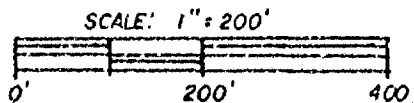

L.C. KRIESCHER & ASSOCIATES
5251 GRANDVIEW ROAD
LARSEN, WI. 54947
414-836-3576

DWG. NO. L-6

THIS INSTRUMENT DRAFTED BY L.C. KRIESCHER S-1599



STATE OF WISCONSIN) SS
WINNEBAGO COUNTY)

WINNEBAGO COUNTY CERTIFIED SURVEY MAP NO. 3959

A PART OF LOT 3 OF CERTIFIED SURVEY MAP NO. 3429, AND BEING A PART OF THE
NW.1/4 OF THE NW.1/4 OF SECTION 34, T.18N., R.15E., TOWN OF OMRO, WINNEBAGO
COUNTY, WISCONSIN.

SHEET 1 of 3

SURVEYED FOR: JOHN DODD
6039 C.T.H. "K"
OSHKOSH, WI. 54904

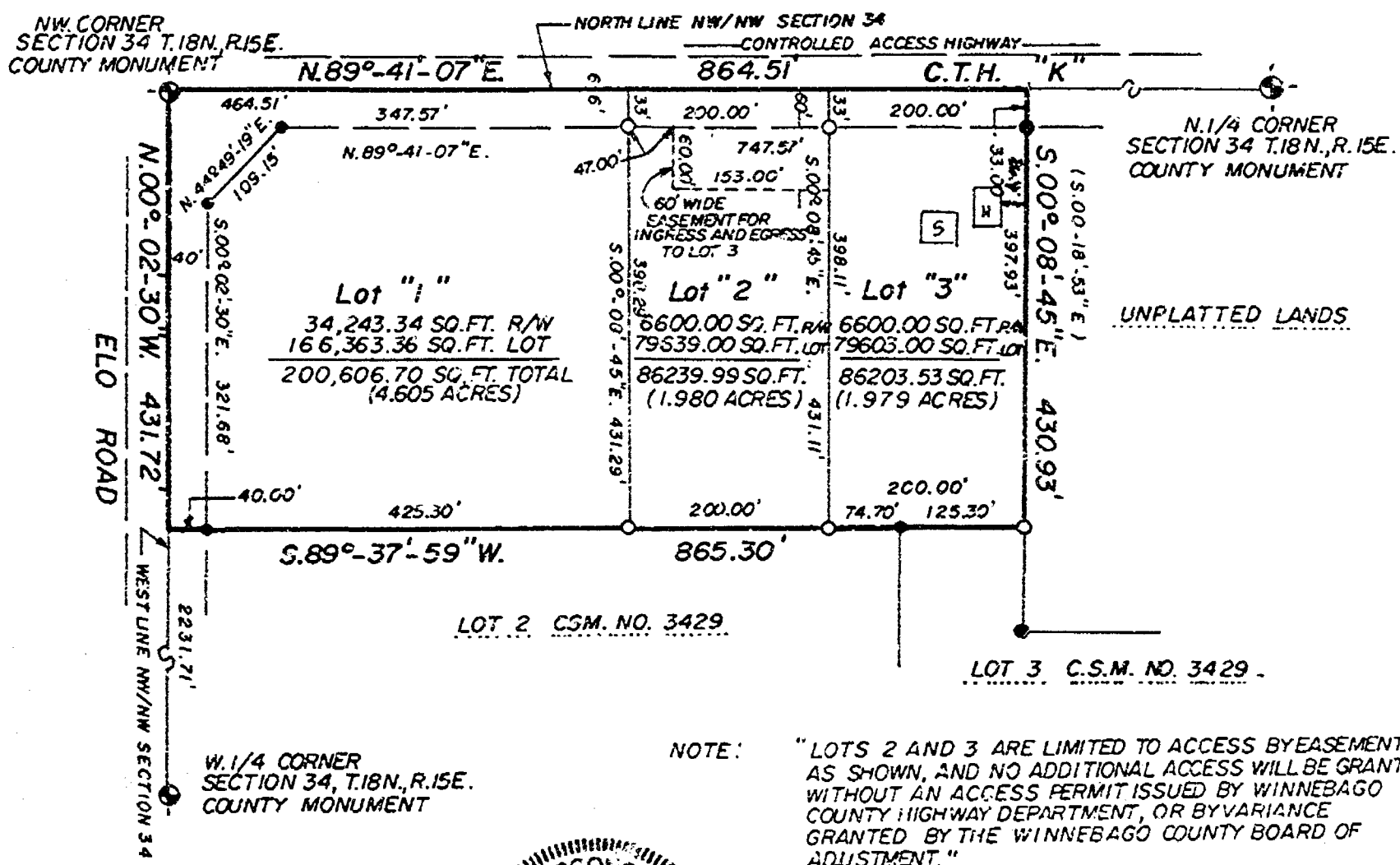

NOTE: "LOTS 2 AND 3 ARE LIMITED TO ACCESS BY EASEMENT AS SHOWN, AND NO ADDITIONAL ACCESS WILL BE GRANTED WITHOUT AN ACCESS PERMIT ISSUED BY WINNEBAGO COUNTY HIGHWAY DEPARTMENT, OR BY VARIANCE GRANTED BY THE WINNEBAGO COUNTY BOARD OF ADJUSTMENT."

"LOT 1 IS LIMITED TO ACCESS TO ELO ROAD AND MAY NOT BE SPLIT FURTHER"

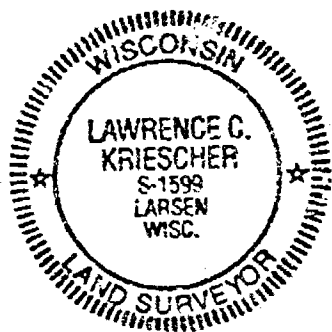

DATED THIS 13TH DAY OF JUNE 1997

Lawrence C. Kriescher
WISCONSIN REGISTERED LAND SURVEYOR S-1599
LAWRENCE C. KRIESCHER
REVISED 4-1-98 lck

- LEGEND
- = 1"X24" IRON PIPE WEIGHING 1.68 LBS PER LINEAL FOOT SET
 - = 3/4" IRON ROD FOUND
 - = 1" IRON PIPE FOUND
- NB. 4 PG. 3-4

ALL BEARINGS REF. TO THE W. LINE
NW.1/4 SEC. 34 ASSUMED
N.00°02'30"W.

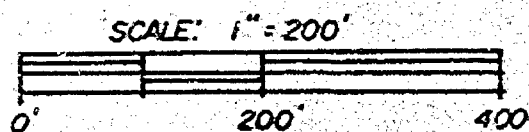

L.C. KRIESCHER & ASSOCIATES
5251 GRANDVIEW ROAD
LARSEN, WI. 54947
414-836-3576

DWG. NO. L-6

THIS INSTRUMENT DRAFTED BY L.C. KRIESCHER S-1599

STATE OF WISCONSIN)
WINNEBAGO COUNTY) SS

CERTIFIED SURVEY MAP NO. 3959
SHEET 2 OF 3

A PART OF LOT 3 OF CERTIFIED SURVEY MAP NO. 3429, AND A BEING A PART OF THE NW.1/4 OF THE NW.1/4 OF SECTION 34, T.18N., R.15E., TOWN OF OMRO, WINNEBAGO COUNTY, WISCONSIN.

SURVEYOR'S CERTIFICATE:

I, LAWRENCE C. KRIESCHER, WISCONSIN REGISTERED LAND SURVEYOR, CERTIFY THAT I HAVE SURVEYED, DIVIDED AND MAPPED UNDER THE DIRECTION OF JOHN DODD, A PART OF LOT 3 OF CERTIFIED SURVEY MAP NUMBER 3429, RECORDED IN VOLUME 1 ON PAGE 3429 OF THE WINNEBAGO COUNTY REGISTRY AS DOCUMENT NUMBER 937616 AND BEING A PART OF THE NORTHWEST QUARTER (NW.1/4) OF THE NORTHWEST QUARTER (NW.1/4) OF SECTION THIRTY-FOUR (34) TOWNSHIP EIGHTEEN (18) NORTH, RANGE FIFTEEN (15) EAST TOWN OF OMRO, WINNEBAGO COUNTY, WISCONSIN CONTAINING 373050.22 SQUARE FEET (8.564 ACRES) OF LAND AND BEING DESCRIBED BY:

COMMENCING AT THAT THE NORTHWEST CORNER OF SAID SECTION 34 AND THE POINT OF BEGINNING; THENCE N.89°41'07"E. 864.51 FEET ALONG THE NORTH LINE OF THE NW.1/4 OF THE NW.1/4 OF SAID SECTION 34; THENCE S.00°08'45"E. 430.93 FEET; THENCE S.89°37'59"W 865.30 FEET TO A POINT ON THE WEST LINE OF THE NW.1/4 OF THE NW.1/4 OF SAID SECTION 34; THENCE N.-00°02'30"W. ALONG SAID LINE TO THE POINT OF BEGINNING, BEING SUBJECT TO ALL EASEMENTS AND RESTRICTIONS OF RECORD.

THAT SUCH IS A CORRECT REPRESENTATION OF ALL EXTERIOR BOUNDRIES OF LAND SURVEYED.

THAT I HAVE FULLY COMPLIED WITH THE PROVISIONS OF CHAPTER 236.34 OF THE WISCONSIN STATUTES AND THE LAND SUBDIVISION ORDINANCE OF WINNEBAGO COUNTY IN SURVEYING AND MAPPING THE SAME.

DATED THIS 13TH DAY OF JUNE 1997

Lawrence C. Kriescher
WISCONSIN REGISTERED LAND SURVEYOR S-1599
LAWRENCE C. KRIESCHER

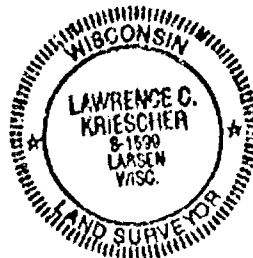

THIS CERTIFIED SURVEY MAP IS PART OF TAX PARCEL NUMBER 7160762

THE PROPERTY OWNERS OF RECORD ARE JOHN P. DODD AND MARION C. M. DODD

THIS CERTIFIED SURVEY MAP IS CONTAINED WHOLLY WITHIN THE PROPERTY DESCRIBED IN THE FOLLOWING DOCUMENTS: 730476, 937616 (C.S.M. 3429)

WINNEBAGO COUNTY PLANNING AND ZONING COMMITTEE:

THIS CERTIFIED SURVEY MAP OF A PART OF LOT 3 OF C. S. M. NO. 3429 AND BEING A PART OF THE NW.1/4 OF THE NW.1/4 OF SECTION 34 T.18N., R.15E. TOWN OF OMRO, WINNEBAGO COUNTY, WISCONSIN, JOHN P. DODD, MARION C. M. DODD. OWNERS IS HEREBY APPROVED.

April 16, 1998
DATE:

Joanne M. Seiver
BY: AUTHORIZED REPRESENTATIVE

DWG. NO.1-5

STATE OF WISCONSIN)
WINNEBAGO COUNTY) SS

CERTIFIED SURVEY MAP NO. 3959 -
SHEET 3 OF 3

OWNER'S CERTIFICATE

AS OWNER'S WE HEREBY CERTIFY THAT WE CAUSED THE LAND DESCRIBED ON THIS CERTIFIED SURVEY MAP TO BE SURVEYED, DIVIDED AND MAPPED AS REPRESENTED ON THIS MAP.

DATED THIS 18 DAY OF NOV 1997
IN THE PRESENCE OF

John P. Dodd
JOHN P. DODD

Marion C. W. Dodd
MARION C. W. DODD

PERSONALLY CAME BEFORE ME THIS 18 DAY OF NOV 1997, JOHN P. DODD, MARION C. W. DODD, AND TO ME KNOWN TO BE THE PERSONS WHO EXECUTED THE FOREGOING INSTRUMENT AND ACKNOWLEDGE THE SAME.

NOTARY
PUBLIC
WINNEBAGO
COUNTY
WISCONSIN

Lila Elia
NOTARY PUBLIC, Winnebago WISCONSIN

MY COMMISSION EXPIRES 12-7-1997

COUNTY TREASURER'S CERTIFICATE:

I, BEING THE DULY ELECTED, QUALIFIED AND ACTING TREASURER OF THE COUNTY OF WINNEBAGO, DO HEREBY CERTIFY THAT THE RECORDS IN MY OFFICE SHOW NO UNREDEEMED TAX SALES AND NO UNPAID TAXES OR SPECIAL ASSESSMENTS AS OF March 11, 1998, AFFECTING THE LANDS INCLUDED IN THIS CERTIFIED SURVEY MAP.

3/11/98
DATE :

Mary E. Krueger-Deputy
COUNTY TREASURER

CERTIFICATE OF TOWN TREASURER:

I, BEING THE DULY ELECTED, QUALIFIED AND ACTING TOWN TREASURER OF THE TOWN OF OMRO, DO HEREBY CERTIFY THAT IN ACCORDANCE WITH THE RECORDS IN MY OFFICE SHOW NO UNPAID TAXES OR SPECIAL ASSESSMENTS AS OF November 17, 1997, AFFECTING THE LANDS INCLUDED IN THIS CERTIFIED SURVEY MAP.

November 17, 1997
DATED

Sandra K. Remer
TOWN TREASURER

DATED THIS 13th DAY OF June 1997

Lawrence C. Kriescher
WISCONSIN REGISTERED LAND SURVEYOR S-1599
LAWRENCE C. KRIESCHER

DWG. NO. L-6

1005803



Register's Office
Winnebago County, Wis.
Received for record this 21st
day of April A.D., 1998
at 3:25 o'clock PM and
recorded in Vol. 1 of C.S.M.
on page 3959
Susan Whinnaphill
Register of Deeds



CERTIFIED SURVEY MAP NO. 4971

PART OF TRACT 1 OF CERTIFIED SURVEY MAP 363, AND PART OF THE NORTHWEST 1/4
OF THE NORTHWEST 1/4, SECTION 36, TOWNSHIP 10 NORTH, RANGE 13 EAST,
TOWN OF OMRO, WINNEBAGO COUNTY, WISCONSIN

CTH. "K"

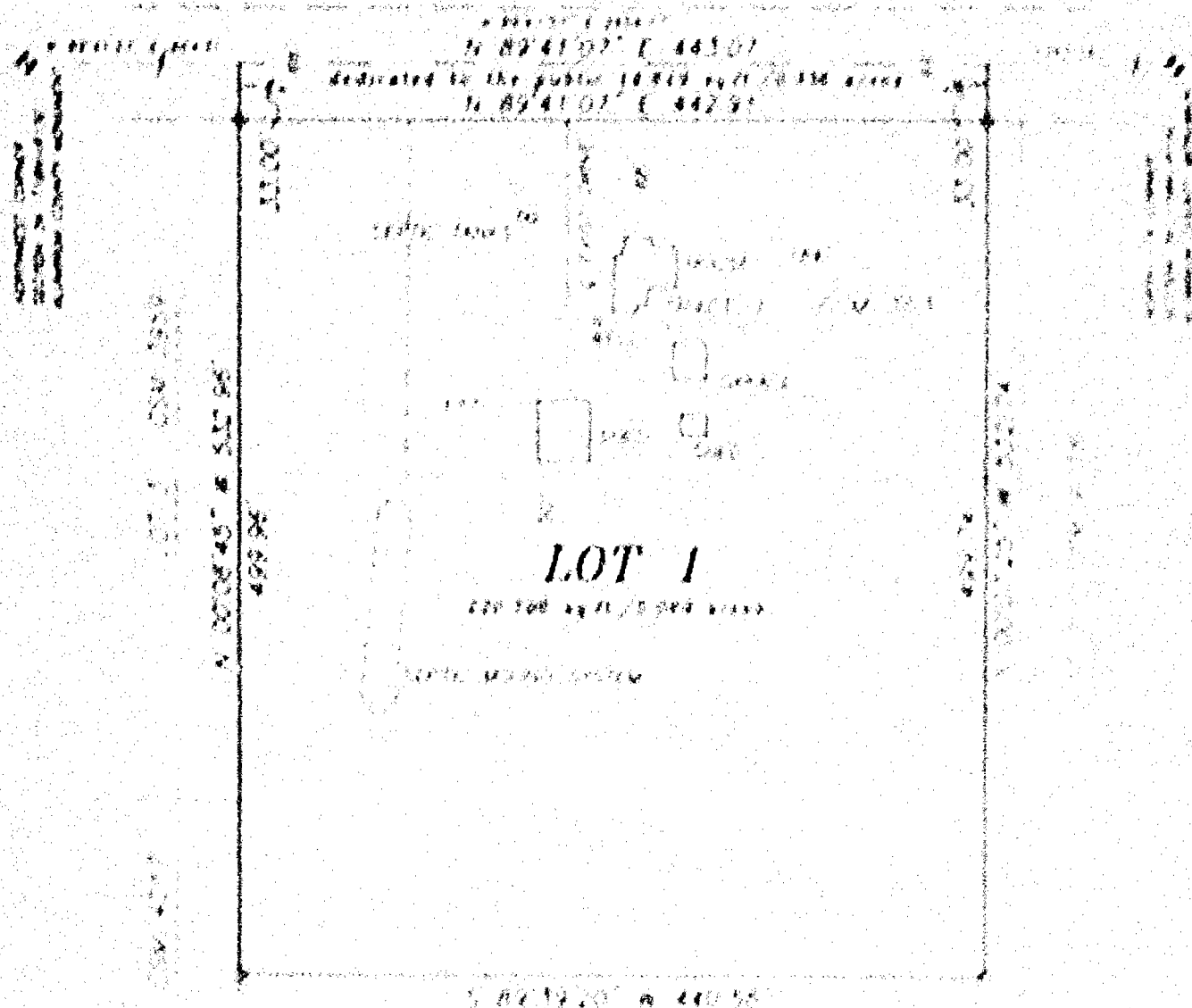

LEGEND

- 1/4 SECTION 36, TOWNSHIP 10 NORTH, RANGE 13 EAST, TOWN OF OMRO, WINNEBAGO COUNTY, WISCONSIN
- 1/4 SECTION 36, TOWNSHIP 10 NORTH, RANGE 13 EAST, TOWN OF OMRO, WINNEBAGO COUNTY, WISCONSIN
- 1/4 SECTION 36, TOWNSHIP 10 NORTH, RANGE 13 EAST, TOWN OF OMRO, WINNEBAGO COUNTY, WISCONSIN
- 1/4 SECTION 36, TOWNSHIP 10 NORTH, RANGE 13 EAST, TOWN OF OMRO, WINNEBAGO COUNTY, WISCONSIN
- 1/4 SECTION 36, TOWNSHIP 10 NORTH, RANGE 13 EAST, TOWN OF OMRO, WINNEBAGO COUNTY, WISCONSIN
- 1/4 SECTION 36, TOWNSHIP 10 NORTH, RANGE 13 EAST, TOWN OF OMRO, WINNEBAGO COUNTY, WISCONSIN
- 1/4 SECTION 36, TOWNSHIP 10 NORTH, RANGE 13 EAST, TOWN OF OMRO, WINNEBAGO COUNTY, WISCONSIN
- 1/4 SECTION 36, TOWNSHIP 10 NORTH, RANGE 13 EAST, TOWN OF OMRO, WINNEBAGO COUNTY, WISCONSIN
- 1/4 SECTION 36, TOWNSHIP 10 NORTH, RANGE 13 EAST, TOWN OF OMRO, WINNEBAGO COUNTY, WISCONSIN
- 1/4 SECTION 36, TOWNSHIP 10 NORTH, RANGE 13 EAST, TOWN OF OMRO, WINNEBAGO COUNTY, WISCONSIN

NOTED AND RECORDED TO THE PUBLIC
AND TO THE SURVEYOR'S RECORDS
RECORDED TO THE PUBLIC RECORDS

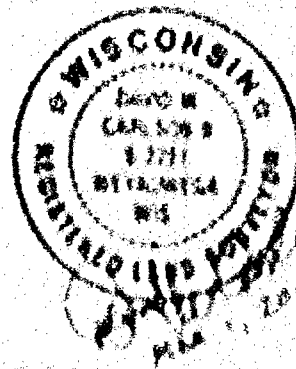
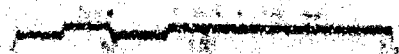

Martenson & Eisele, Inc.
Engineering Surveying Planning
P.O. Box 100
Omro, WI 54631
715.722.1100
www.martensoneisele.com

RECORDED TO THE PUBLIC RECORDS
RECORDED TO THE PUBLIC RECORDS
RECORDED TO THE PUBLIC RECORDS
RECORDED TO THE PUBLIC RECORDS
RECORDED TO THE PUBLIC RECORDS

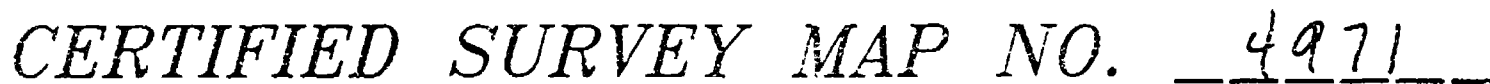





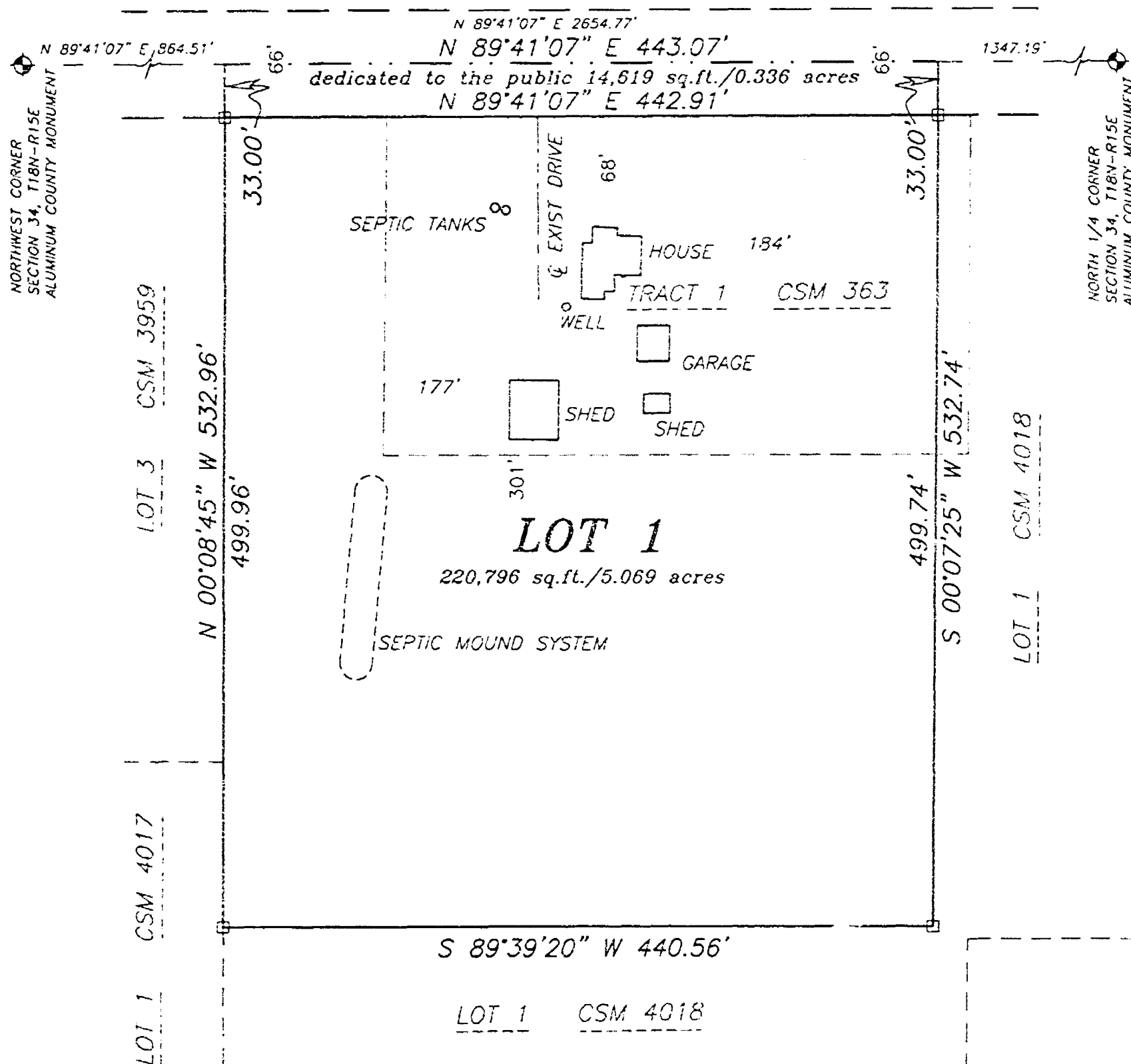



PART OF TRACT 1 OF CERTIFIED SURVEY MAP 363, AND PART OF THE NORTHWEST 1/4
OF THE NORTHWEST 1/4, SECTION 34, TOWNSHIP 18 NORTH, RANGE 15 EAST,
TOWN OF OMRO, WINNEBAGO COUNTY, WISCONSIN.

C.T.H. "K"



LEGEND

-  1-1/4" IRON PIPE SET, 24" LONG,
WEIGHING 1.130 LBS. PER LIN. FOOT
 3/4" REBAR FOUND
 1-1/4" O.D. IRON PIPE FOUND
 1-1/4" REBAR FOUND
 2" IRON PIPE FOUND
 CHISELED "X" FOUND
 GOVERNMENT CORNER
 FENCE LINE
 () RECORDED AS



BEARINGS ARE REFERENCED TO THE NORTH LINE
LINE OF THE NORTHWEST 1/4, SECTION 34, T18N-R15E
RECORDED TO BEAR N 89°41'07" E

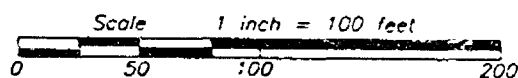

SURVEY FOR:

DON WARZYNSKI
6023 C.T.H. "K"
OSHKOSH, WI 54904

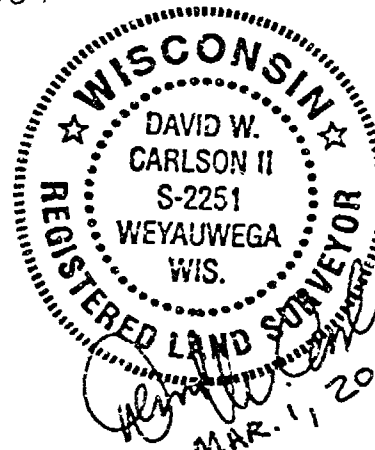

Martenson & Eisele, Inc.

Engineering - Surveying - Planning
109 W. Main St.
Omro, WI 54963
(920) 635-6240
Fax (920) 585-6340
E-MAIL meomro@charter.net

PROJECT NO. 0-0803-001

FIELD BOOK: 9, PAGE: 73

FILE 0803001csm.DWG

SHEET 1 OF 3

This instrument was drafted by: DINC

Certified Survey Map No. 4971

SURVEYOR'S CERTIFICATE

I, David W. Carlson II, Registered Land Surveyor, do hereby certify:

That I have surveyed, divided and mapped, in the direction of Don Wargynski, part of Tract 1 of Certified Survey Map 363 and part of the Northwest 1/4 of the Northwest 1/4, Section 14, Township 24 North, Range 15 East, Town of Orono, Winnebago County, Wisconsin, described as follows:

Commencing at the Northwest corner of said Section 14, thence North 89 degrees 41 minutes 07 seconds East 664.51 feet, along the North line of said Northwest 1/4 of the Northwest 1/4, to the point of beginning, thence North 89 degrees 41 minutes 07 seconds East 143.07 feet, along the North line of said Northwest 1/4 of the Northwest 1/4, thence South 09 degrees 07 minutes 25 seconds West 332.74 feet, along the West line of Tract 1 of Certified Survey Map 4014, thence South 89 degrees 39 minutes 20 seconds West 446.54 feet, along the North line of said Tract 1 of Certified Survey Map 4014, thence South 09 degrees 08 minutes 41 seconds West 332.96 feet, along the East line of Tract 1 of Certified Survey Map 4014 and the East line of Tract 1 of Certified Survey Map 3914 to the point of beginning.

That I have fully complied with Chapter 236.14 of the Wisconsin Statutes in surveying, dividing, and mapping the same and the Town of Orono, and Winnebago County Subdivision Ordinance.

This map is a correct representation of all of the evidence furnished to me and the division thereof.

GIVEN under my hand this 1 day of MARCH 2007

David W. Carlson II

David W. Carlson II, Reg. WI Land Surveyor, S 2231



OWNER'S CERTIFICATE

As owner(s) hereof, the undersigned, hereby certify that I have caused the land above described to be surveyed, divided and mapped and dedicated to the public, all as shown and represented on this map.

Donald E. Wargynski 3/8/07
Donald E. Wargynski Date

Michelle A. Wargynski 3/8/07
Michelle A. Wargynski Date

State of Wisconsin)
) SS
Winnebago County)

I, *Hynd V. Jansen*, came before me on the 8 day of MARCH 2007, the above owner(s) and known to be the person who executed the foregoing instrument and acknowledged the same.

Hynd V. Jansen

My Commission Expires 10/23/08