

NO 32508

CERTIFIED SURVEY MAP NO 5131

SHEET 1 OF 4

A RE-DIVISION OF LOT 1 AND LOT 2 OF CERTIFIED SURVEY MAP NO. 4154 IN PART OF THE S.W. 1/4 OF THE NE 1/4 OF SECTION 22, T12N R15E, TOWNSHIP OF CHANDLER, WISCONSIN.

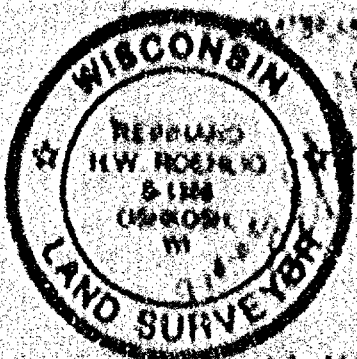
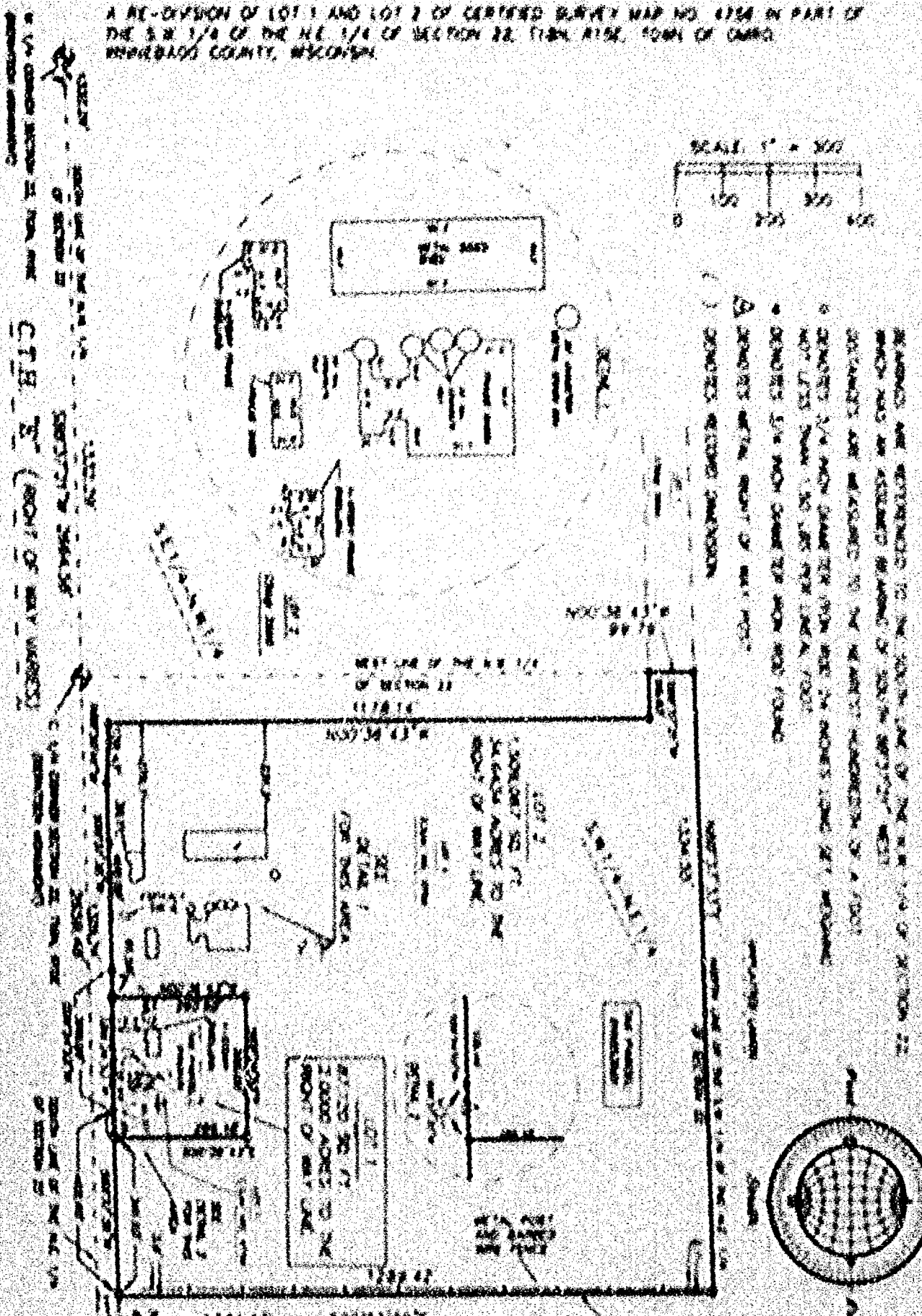

ROEHLIG
LAND SURVEYING
&
CONSULTING
A Division of R.A. Smith and Associates
1800 Universal Street • Oakbrook, IL • 60181
(708) 231-1911

NO. 3230B

CERTIFIED SURVEY MAP NO. 5134

SHEET 1 OF 4

A RE-DIVISION OF LOT 1 AND LOT 2 OF CERTIFIED SURVEY MAP NO. 4756 IN PART OF THE S.W. 1/4 OF THE N.E. 1/4 OF SECTION 22, T18N, R15E, TOWN OF OMRO, WINNEBAGO COUNTY, WISCONSIN.

1332.29' SOUTH LINE OF THE N.W. 1/4 OF SECTION 22
S88°37'21"W 2664.58'
C.T.H. "E" (RIGHT OF WAY VARIES)
W. 1/4 CORNER SECTION 22, T18N, R15E (BERNTSEN MONUMENT)

SCALE: 1" = 300'

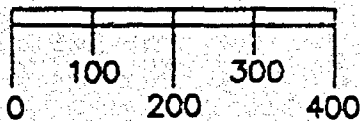

BEARINGS ARE REFERENCED TO THE SOUTH LINE OF THE N.W. 1/4 OF SECTION 22, WHICH HAS AN ASSUMED BEARING OF SOUTH 88°37'21" WEST.
DISTANCES ARE MEASURED TO THE NEAREST HUNDREDTH OF A FOOT.
○ DENOTES 3/4 INCH DIAMETER IRON ROD 24 INCHES LONG SET, WEIGHING NOT LESS THAN 1.50 LBS PER LINEAL FOOT.
● DENOTES 3/4 INCH DIAMETER IRON ROD FOUND.
△ DENOTES METAL RIGHT OF WAY POST.
() DENOTES RECORD DIMENSION.

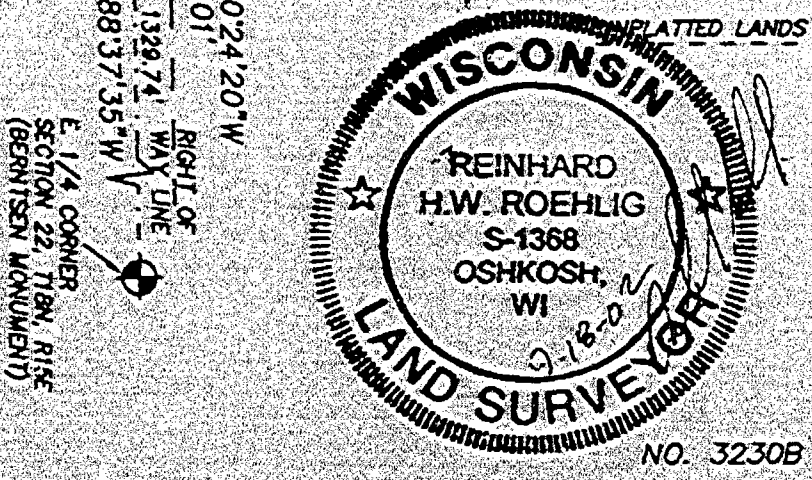
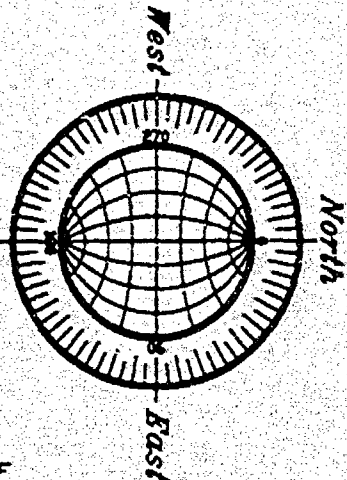
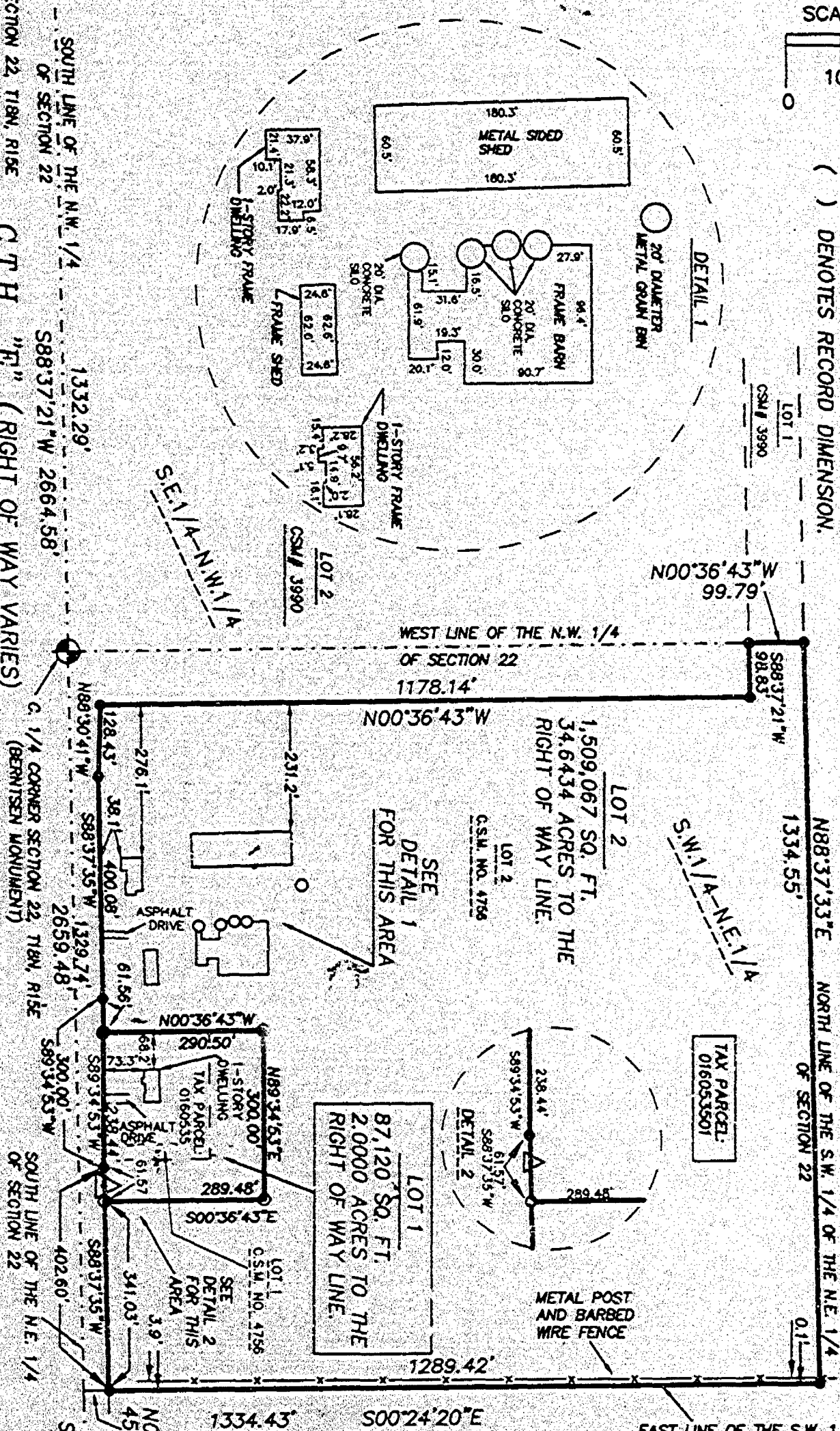

SEPTEMBER 18, 2002

ROEHLIG

LAND SURVEYING & CONSULTING

A Division of R.A. Smith and Associates

2850 Universal Street • Oshkosh WI • 54904

(920) 233-2854

NO. 12308

CERTIFIED SURVEY MAP NO. 5134

SHEET 2 OF 4

A RE-DIVISION OF LOT 1 AND LOT 2 OF CERTIFIED SURVEY MAP NO. 4156 IN PART OF THE S.W. 1/4 OF THE N.E. 1/4 OF SECTION 22, T18N, R15E, IN THE TOWN OF CHGO, MINNEBAGO COUNTY, WISCONSIN.

SURVEYOR'S CERTIFICATE
STATE OF WISCONSIN)

MINNEBAGO COUNTY)

I, REINHARD ROEHLIG, Wisconsin Registered Land Surveyor do hereby certify:

THAT I have surveyed, divided and mapped Lot 1 and Lot 2 of Certified Survey Map No. 4156 in part of the S.W. 1/4 of the N.E. 1/4 of Section 22, T18N, R15E, in the Town of Chgo, Minnebago County, Wisconsin, which is bounded and described as follows:

COMMENCING AT THE E. 1/4 CORNER OF SAID SECTION, THENCE SOUTH 88°17'15" WEST ALONG THE SOUTH LINE OF THE N.E. 1/4 OF SAID SECTION 1129.74 FT., THENCE NORTH 00°24'20" WEST 45.01 FT. TO A POINT ON THE NORTH LINE C.T.D. "E" AND THE POINT OF BEGINNING OF THE PARCEL TO BE DESCRIBED, THENCE SOUTH 88°17'15" WEST ALONG THE NORTH LINE OF SAID ROAD AND THE SOUTH LINE OF LOT 2 IN CERTIFIED SURVEY MAP NUMBER 4156 AFORESAID 401.60 FT., THENCE SOUTH 89°34'51" WEST ALONG SAID LINE 100.00 FT., THENCE SOUTH 88°17'15" WEST ALONG SAID LINE 100.00 FT., THENCE NORTH 88°17'15" WEST ALONG THE NORTH LINE OF SAID ROAD 128.43 FT. TO THE SOUTHWEST CORNER OF SAID LOT, THENCE NORTH 00°16'43" WEST ALONG THE WEST LINE OF SAID LOT 1118.14 FT., THENCE SOUTH 88°17'21" WEST 98.81 FT., THENCE NORTH 00°16'43" WEST ALONG THE WEST LINE OF SAID LOT 99.72 FT. TO A POINT ON THE NORTH LINE OF THE S.W. 1/4 OF THE N.E. 1/4 OF SAID SECTION, THENCE NORTH 88°17'11" EAST ALONG SAID LINE 1134.55 FT., THENCE SOUTH 00°24'20" EAST ALONG THE EAST LINE OF THE S.W. 1/4 OF SAID SECTION 1189.42 FT. TO THE POINT OF BEGINNING.

THAT this Certified Survey Map is contained wholly within the property described in the following recorded instrument(s): Document No. 1100169 and 1181105.

THAT I have made this survey by the direction of Gerald Bippie, JoAnn L. Bippie and Sharon K. Lenz, owners of said land.

THAT such map is a correct representation of all the exterior boundaries of the land surveyed and the land division thereof made.

THAT I have fully complied with the provisions of Chapter 236 of the Wisconsin Statutes and the Land Subdivision Ordinances of Minnebago County and the Town of Chgo.

Date

9-18-61

Reinhard Roehlig, Registered
Wisconsin Land Surveyor 51368

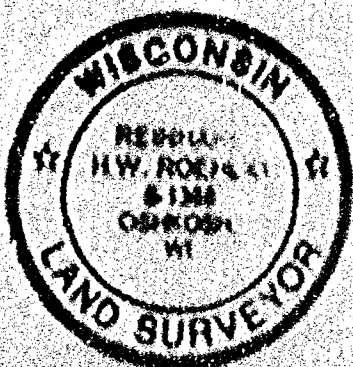

NO. 22308

CERTIFIED SURVEY MAP NO. 5134

SHEET 3 OF 4

A RE-DIVISION OF LOT 1 AND LOT 2 OF CERTIFIED SURVEY MAP NO. 4754
IN PART OF THE S.W. 1/4 OF THE N.E. 1/4 OF SECTION 22, T14N, R15E,
IN THE TOWN OF CARO, WINNEBAGO COUNTY, WISCONSIN.

OWNER'S CERTIFICATE

AS OWNER, I hereby certify that I caused the land described on
this map to be surveyed, divided and mapped as represented on this
map in accordance with the Winnebago County and Town of Caro
Subdivision Ordinances.

WITNESS the hands and seals of said owner this 15 day
of October, 2002.

Gerald Sipple
Gerald Sipple

John I. Sipple
John I. Sipple

STATE OF WISCONSIN)

188

WINNEBAGO COUNTY)

PERSONALLY came before me this 15 day of October, 2002 the
aforementioned Gerald Sipple and John I. Sipple, to me known to
be the persons who executed the foregoing instrument and
acknowledged the same.

William A. Buehler
Notary Public, Winnebago
County, State of Wisconsin

My commission Expires 7-11-04

OWNER'S CERTIFICATE

AS OWNER, I hereby certify that I caused the land described on
this map to be surveyed, divided and mapped as represented on this
map in accordance with the Winnebago County and Town of Caro
Subdivision Ordinances.

WITNESS the hand and seal of said owner this 15th day
of October, 2002.

Sharon R. Lantz
Sharon R. Lantz

STATE OF WISCONSIN)

188)

WINNEBAGO COUNTY)

PERSONALLY came before me this 15th day of October, 2002 the
aforementioned Sharon R. Lantz, to me known to be the person who
executed the foregoing instrument and acknowledged the same.

Brian J. Smith
Notary Public, Winnebago
County, State of Wisconsin

My commission Expires 9-10-04

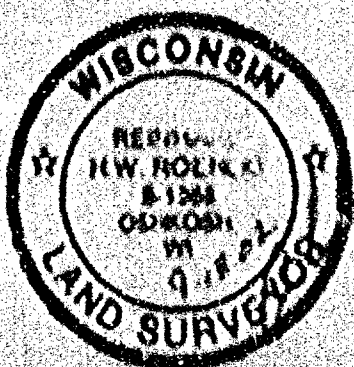

NO. 3230B

CERTIFIED SURVEY MAP NO. 5154

SHEET 4 OF 4

A RE-DIVISION OF LOT 1 AND LOT 2 OF CERTIFIED SURVEY MAP NO. 4756 IN PART OF THE S.W. 1/4 OF THE N.E. 1/4 OF SECTION 22, T14N, R15E, IN THE TOWN OF OMBRO, WINNEBAGO COUNTY, WISCONSIN.

COUNTY TREASURER'S CERTIFICATE

I, James M. Hillman, being the duly elected, qualified and acting treasurer for Winnebago County, do hereby certify that in accordance with the records in my office, there are no unpaid taxes or unpaid special assessments as of 10-15-02 on any land included in this Certified Survey Map.

Date 10-15-02

Treasurer James M. Hillman
Deputy

TOWN TREASURER'S CERTIFICATE

I, John Schrick, being the duly elected, qualified and acting treasurer for the Town of Ombro, do hereby certify that in accordance with the records in my office, there are no unpaid taxes or unpaid special assessments as of 10/14/02 on any land included in this Certified Survey Map.

Date 10/14/02

Treasurer John Schrick

WINNEBAGO COUNTY PLANNING COMMISSION
CERTIFICATE OF APPROVAL

This Certified Survey Map of lot 1 and lot 2 in Certified Survey Map number 4756 in part of the S.W. 1/4 of the N.E. 1/4 of Section 22, T14N, R15E, in the Town of Ombro, Winnebago County, Wisconsin, is hereby approved.

Date 10-22-02

James M. August
County Planning Commission
Representative

Date 10-14-02

Walter Long
Town Board Representative

THIS DOCUMENT WAS DRAFTED BY
PETER KUHN.



James M. Hillman
COUNTY CLERK
WINNEBAGO COUNTY, WISCONSIN
JAN 10 2003

NO. 3230B

CERTIFIED SURVEY MAP NO. 5134

SHEET 4 OF 4

A RE-DIVISION OF LOT 1 AND LOT 2 OF CERTIFIED SURVEY MAP NO. 4756
IN PART OF THE S.W. 1/4 OF THE N.E. 1/4 OF SECTION 22, T18N, R15E,
IN THE TOWN OF OMRO, WINNEBAGO COUNTY, WISCONSIN.

COUNTY TREASURER'S CERTIFICATE

I, Diana M. Hellmann, being the duly elected, qualified and
acting treasurer for Winnebago County, do hereby certify that in
accordance with the records in my office, there are no unpaid
taxes or unpaid special assessments as of 10-15-02 on any
land included in this Certified Survey Map.

Date 10-15-02

Treasurer Diana M. Hellmann
Deputy

TOWN TREASURER'S CERTIFICATE

I, Viola Schmick, being the duly elected, qualified and
acting treasurer for the Town of Omro, do hereby certify that in
accordance with the records in my office, there are no unpaid
taxes or unpaid special assessments as of 10/14/02 on any
land included in this Certified Survey Map.

Date 10/14/02

Treasurer Viola Schmick

WINNEBAGO COUNTY PLANNING COMMISSION
CERTIFICATE OF APPROVAL

This Certified Survey Map of Lot 1 and Lot 2 in Certified Survey
Map number 4756 in part of the S.W. 1/4 of the N.E. 1/4 of Section
22, T18N, R15E, in the Town of Omro, Winnebago County, Wisconsin,
is hereby approved.

Date 10-22-02

Joanne M. Sever
County Planning Commission
Representative

Date 10-14-2002

Douglas
Town Board Representative

THIS DOCUMENT WAS DRAFTED BY
PETER KUEN.



1207589
REGISTER'S OFFICE
WINNEBAGO COUNTY, WI
RECORDED ON
10-22-2002 03:39 PM
SUSAN WINNINGHOFF
REGISTER OF DEEDS
RECORDING FEE 17.00
TRANSFER FEE
OF PAGES 4
Sever

A RE-DIVISION OF LOT 1 AND LOT 2 OF CERTIFIED SURVEY MAP NO. 4756 IN PART OF THE S.W. 1/4 OF THE N.E. 1/4 OF SECTION 22, T18N, R15E, TOWN OF OMRO, WINNEBAGO COUNTY, WISCONSIN.

SCALE: 1" = 300'

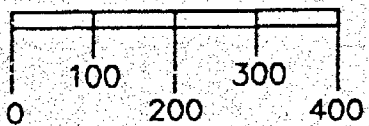

- BEARINGS ARE REFERENCED TO THE SOUTH LINE OF THE N.W. 1/4 OF SECTION 22, WHICH HAS AN ASSUMED BEARING OF SOUTH 88°37'21" WEST. DISTANCES ARE MEASURED TO THE NEAREST HUNDREDTH OF A FOOT.
- DENOTES 3/4 INCH DIAMETER IRON ROD 24 INCHES LONG SET, WEIGHING NOT LESS THAN 1.50 LBS PER LINEAL FOOT.
 - DENOTES 3/4 INCH DIAMETER IRON ROD FOUND.
 - △ DENOTES METAL RIGHT OF WAY POST.
 - () DENOTES RECORD DIMENSION.

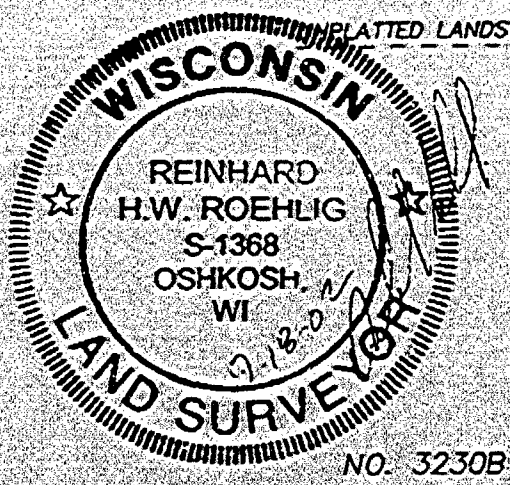
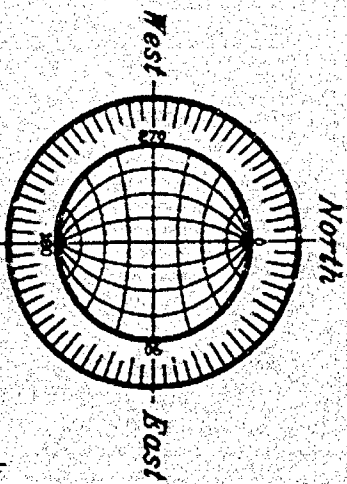
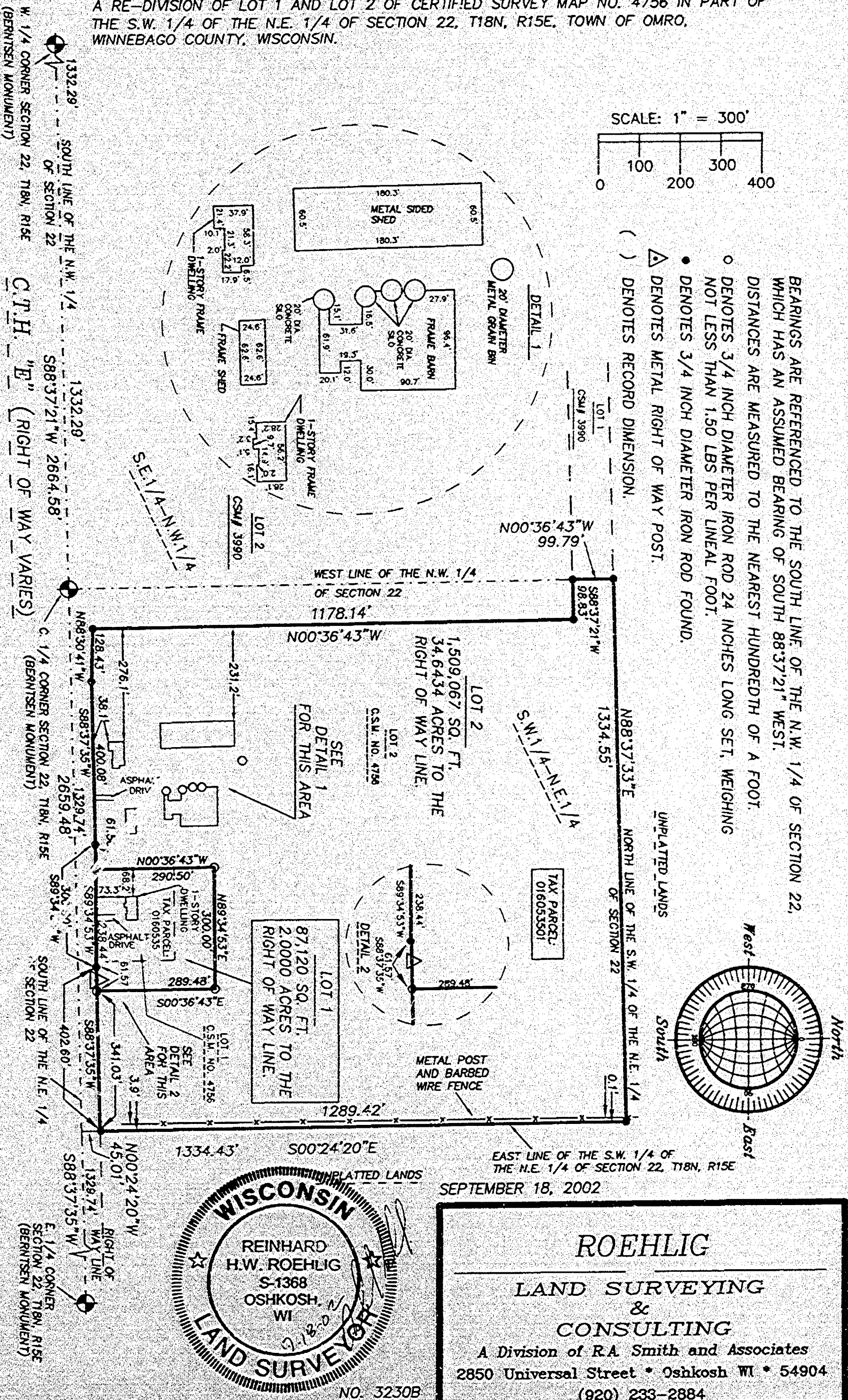

ROEHLIG
LAND SURVEYING
 &
CONSULTING
 A Division of R.A. Smith and Associates
 2850 Universal Street • Oshkosh WI • 54904
 (920) 233-2884

NO. 12308

CERTIFIED SURVEY MAP NO.

SHEET 2 OF 4

A RE-DIVISION OF LOT 1 AND LOT 2 OF CERTIFIED SURVEY MAP NO. 4158 IN PART OF THE S.W. 1/4 OF THE N.E. 1/4 OF SECTION 22, T14N, R15E, IN THE TOWN OF CARO, WINNEBAGO COUNTY, WISCONSIN

**SURVEYOR'S CERTIFICATE
STATE OF WISCONSIN)**

SS

WINNEBAGO COUNTY)

I, RICHARD ROEHLIG, Wisconsin Registered Land Surveyor to said County certify)

THAT I have surveyed, divided and mapped Lot 1 and Lot 2 of Certified Survey Map No. 4158 in part of the S.W. 1/4 of the N.E. 1/4 of Section 22, T14N, R15E, in the Town of Caro, Winnebago County, Wisconsin, which is bounded and described as follows:

COMMENCING AT THE E. 1/4 CORNER OF SAID SECTION, THENCE NORTH 88°11'15" WEST ALONG THE SOUTH LINE OF THE N.E. 1/4 OF SAID SECTION 1329.14 FT., THENCE NORTH 00°24'20" WEST 15.01 FT. TO A POINT ON THE NORTH LINE OF THE "E" AND THE POINT OF BEGINNING OF THE PARCEL TO BE DESCRIBED, THENCE SOUTH 88°11'15" WEST ALONG THE NORTH LINE OF SAID ROAD AND THE SOUTH LINE OF LOT 2 IN CERTIFIED SURVEY MAP NUMBER 4158 AFORESAID 402.10 FT., THENCE SOUTH 89°14'51" WEST ALONG SAID LINE 100.00 FT., THENCE SOUTH 88°11'15" WEST ALONG SAID LINE 405.08 FT., THENCE NORTH 88°11'15" WEST ALONG THE NORTH LINE OF SAID ROAD 128.43 FT. TO THE SOUTHWEST CORNER OF SAID LOT, THENCE NORTH 00°16'41" WEST ALONG THE WEST LINE OF SAID LOT 1119.14 FT., THENCE SOUTH 88°11'15" WEST 98.81 FT., THENCE NORTH 00°16'41" WEST ALONG THE WEST LINE OF SAID LOT 59.12 FT. TO A POINT ON THE NORTH LINE OF THE S.W. 1/4 OF THE N.E. 1/4 OF SAID SECTION, THENCE NORTH 88°11'15" EAST ALONG SAID LINE 1329.14 FT., THENCE SOUTH 00°24'20" EAST ALONG THE EAST LINE OF THE S.W. 1/4 OF THE N.E. 1/4 OF SAID SECTION 1789.62 FT. TO THE POINT OF BEGINNING.

THAT THIS Certified Survey Map is contained wholly within the property described in the following recorded instrument(s): Document No. 1100169 and 1100175

THAT I have made this survey by the direction of Gerald Stipple, John L. Stipple and Sharon B. Leal, owners of said land.

THAT such map is a correct representation of all the exterior boundaries of the land surveyed and the land division thereof made.

THAT I have fully complied with the provisions of Chapter 124 of the Wisconsin Statutes and the Land Subdividing Ordinances of Winnebago County and the Town of Caro.

Date 7/16/01

R. H. Rohlig
Richard Rohlig, Registered
Wisconsin Land Surveyor 5-1188



NO. 2210B

SHEET 3 OF 11

CERTIFIED SURVEY MAP NO.

A RE-DIVISION OF LOT 1 AND LOT 2 OF CERTIFIED SURVEY MAP NO. 4154
IN PART OF THE N.W. 1/4 OF THE N.E. 1/4 OF SECTION 22, T18N, R15E,
IN THE TOWN OF CARO, WINNEBAGO COUNTY, WISCONSIN

OWNER'S CERTIFICATE

AS OWNER, We hereby certify that We caused the land described on
this map to be surveyed, divided and mapped as represented on this
map in accordance with the Winnebago County and Town of Caro
Subdivision Ordinances.

WITNESS the hands and seals of said owners this _____ day
of _____, 2002.

Gerald Sipple

John L. Sipple

STATE OF WISCONSIN)

180

WINNEBAGO COUNTY)

PERSONALLY came before me this _____ day of _____, 2002, the
aforesaid Gerald Sipple and John L. Sipple, to be known to
be the persons who executed the foregoing instrument and
acknowledged the same.

My Commission Expires _____

Notary Public, Winnebago
County, State of Wisconsin

OWNER'S CERTIFICATE

AS OWNER, I hereby certify that I caused the land described on
this map to be surveyed, divided and mapped as represented on this
map in accordance with the Winnebago County and Town of Caro
Subdivision Ordinances.

WITNESS the hand and seal of said owner this _____ day
of _____, 2002.

Sharon R. Lantz

STATE OF WISCONSIN)

182

WINNEBAGO COUNTY)

PERSONALLY came before me this _____ day of _____, 2002, the
aforesaid Sharon R. Lantz, to be known to be the person who
executed the foregoing instrument and acknowledged the same.

My Commission Expires _____

Notary Public, Winnebago
County, State of Wisconsin



NO. 12108

SHEET 11 OF 12

CERTIFIED SURVEY MAP NO.

A RE-DIVISION OF LOT 1 AND LOT 2 OF CERTIFIED SURVEY MAP NO. 4754
IN PART OF THE S.W. 1/4 OF THE N.E. 1/4 OF SECTION 22, T14N, R15E,
IN THE TOWN OF CARO, WINNEBAGO COUNTY, WISCONSIN.

COUNTY TREASURER'S CERTIFICATE

I, _____, being the duly elected, qualified and
acting Treasurer for Winnebago County, do hereby certify that in
accordance with the records in my office, there are no unpaid
taxes or unpaid special assessments on of _____ on any
land included in this Certified Survey Map.

Date _____

Treasurer _____

TOWN TREASURER'S CERTIFICATE

I, _____, being the duly elected, qualified and
acting treasurer for the Town of Caro, do hereby certify that in
accordance with the records in my office, there are no unpaid
taxes or unpaid special assessments on of _____ on any
land included in this Certified Survey Map.

Date _____

Treasurer _____

WINNEBAGO COUNTY PLANNING COMMISSION
CERTIFICATE OF APPROVAL

This Certified Survey Map of lot 1 and lot 2 in Certified Survey
Map number 4754 in part of the S.W. 1/4 of the N.E. 1/4 of Section
22, T14N, R15E, in the Town of Caro, Winnebago County, Wisconsin,
is hereby approved.

Date _____

County Planning Commission
Representation _____

Date _____

Town Board Representative _____

THIS DOCUMENT WAS DRAFTED BY
PETER KUMH.

