

Survey For Eail Stoll:

Description For Parcel # 2

That Part Of The N.E.1/4 Of The N.E.1/4 Of Sec. 17-18-15, City Of Omro, Winnebago County, Wis. Described As Follows: The West 137.0 ft. Of The East 203.0 ft. Of The North 250.0 ft. Of The N.E.1/4 Of The N.E.1/4 Of Sec. 17-18-15. Said Parcel Contains 0.78 Acres More Or Less.

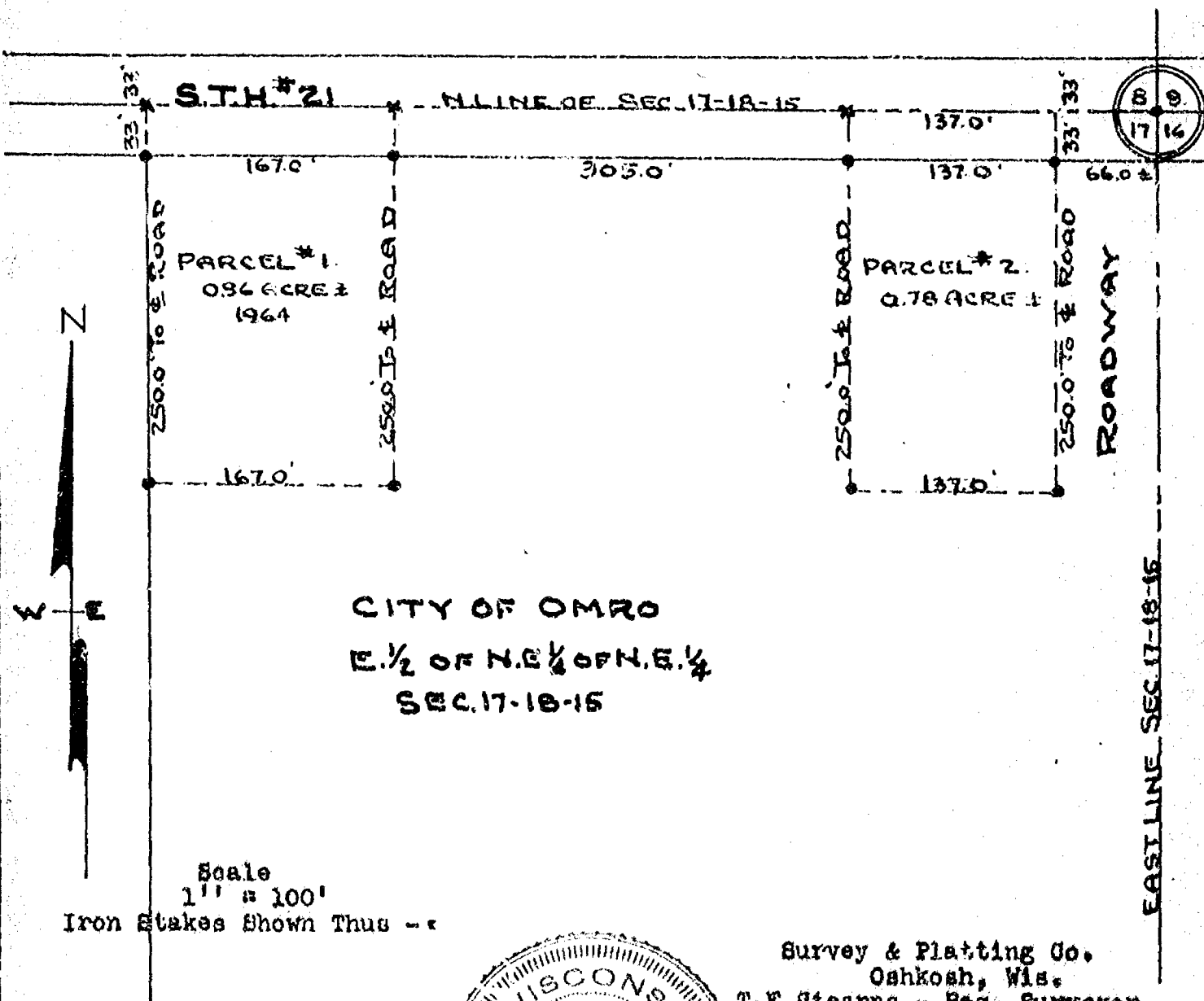

Survey For M. Traxler:

Description For Parcel # 1
That Part Of The S.W.1/4 Of The S.W.1/4 Of Sec. 17-18-15, City Of Omro,
Winnebago County, Wis. Bounded & Described As Follows:
The North 100.0 ft. Of The South 440.0 ft. Of The West 250.0 ft. Of The
S.W.1/4 Of The S.W.1/4 Of Sec. 17-18-15. Said Parcel Contains 0.57 Acres
More Or Less Except That Portion Used For Road Purposes.

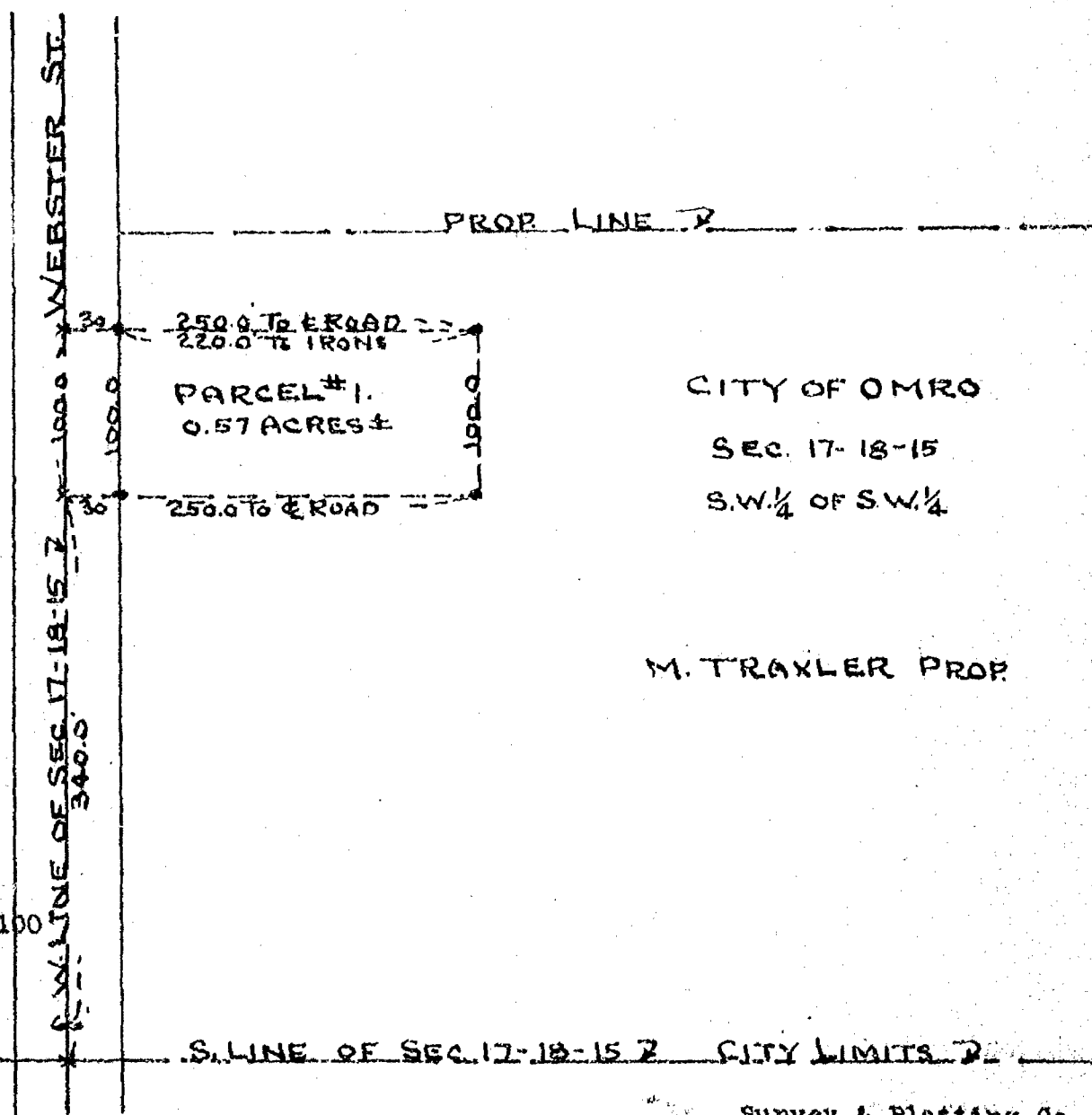

Scale
1" = 100'

Iron Stakes Shown Thus - •

Survey & Platting Co.
Oshkosh, Wis.
T.E. Stearns - Reg. Surveyor
April 24, 1972

COUNTY CERTIFIED SURVEY MAP NO. 1991
plat of OUTLOTS SOUTH OF THE FOX RIVER
City of Onro, Winnebago County, Wisconsin.

LOT 150
WESTERN
ADDITION

LARRABEE

ST.

866.58'
S. 00° 26' 28" E.



- LOT 2 IS AN ADDITION TO
DOC. NO. 586601 AND MAY
NOT BE SOLD SEPARATELY.

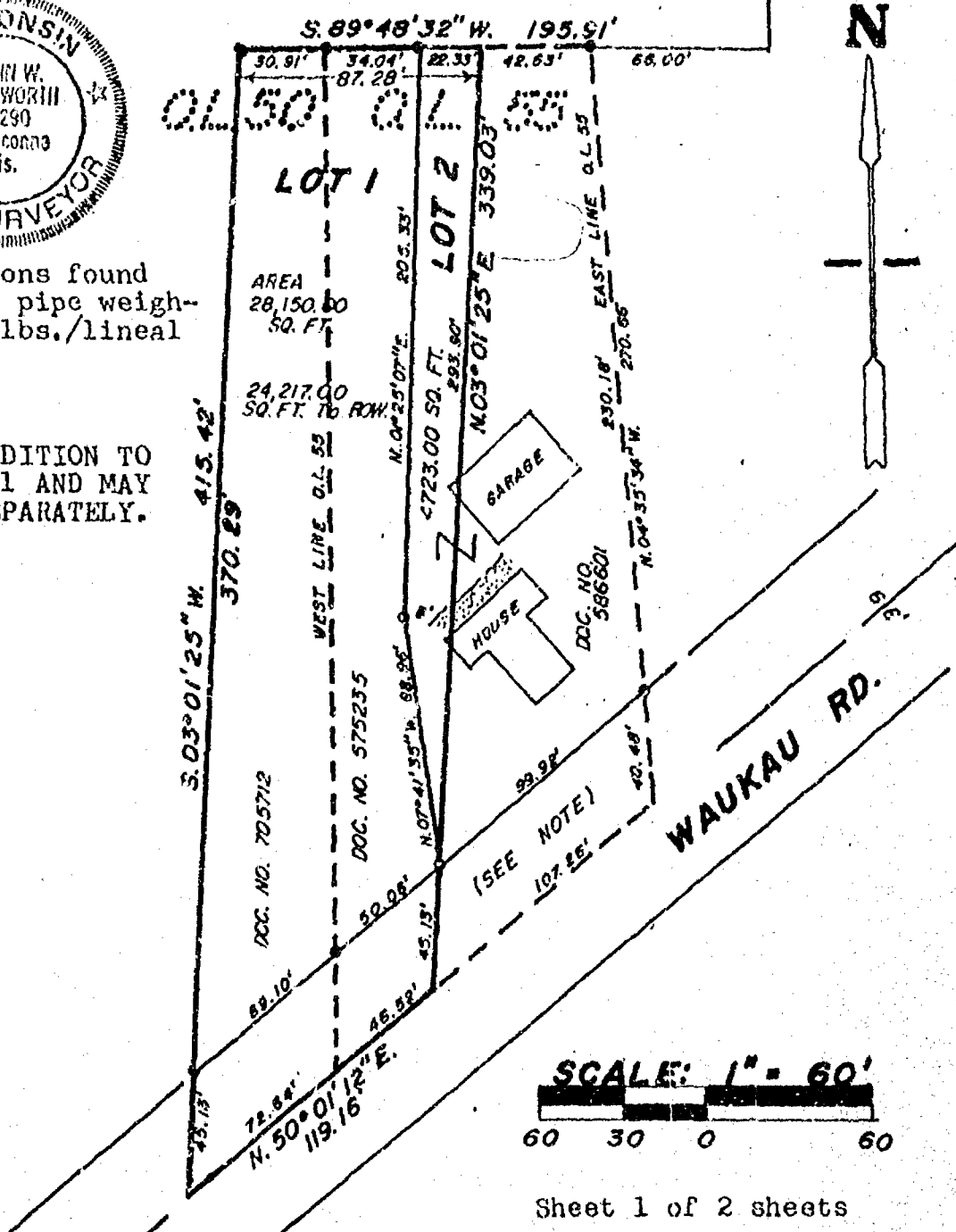

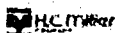

Stock No. 26273

WINNEBAGO COUNTY CERTIFIED SURVEY MAP NO. 1991
 Part of Outlots 50 & 55 of the plat of OUTLOTS SOUTH OF THE FOX RIVER
 in Sec. 18, T.18N., R.15E., City of Omro, Winnebago County, Wisconsin.

SURVEYOR'S CERTIFICATE

I, Calvin W. Hawksworth, registered land surveyor, hereby certify:
 That I have surveyed, divided and mapped the parcels of land located
 in part of Outlots 50 and 55 of the plat of OUTLOTS SOUTH OF THE FOX
 RIVER in the City of Omro, Sec. 18, T.18N., R.15E., Winnebago County,
 Wisconsin, described as follows: Beginning at an iron pipe that is
 866.58 ft., S.00°26'28"E. and 195.91 ft., S.89°48'32"W. of the south-
 west corner of Lot 150 of WESTERN ADDITION to the City of Omro. From
 that point running S.03°01'25"W., 415.42 ft. to the centerline of Waukau
 Rd., thence N.50°01'12"E. along said centerline, 119.16 ft., thence
 N.03°01'25"E., 339.03 ft., thence S.89°48'32"W., 87.28 ft. to the said
 point of beginning. Subject to all restrictions and easements of record.

That I have made such survey, land division and map by the direction
 of Darrell Jansen, 126 Sunset Ct., Omro, WI.; 54963; that such map is a
 true and correct representation of the exterior boundaries of the land
 surveyed.

That I have fully complied with the provisions of Sec. 236.34 of
 the Wisconsin Statutes and the City of Omro Subdivision Ordinance in
 surveying, dividing and mapping the same.

Calvin W. Hawksworth
 Calvin W. Hawksworth S-1290
 Wisconsin Registered Land Surveyor
 December 2, 1988

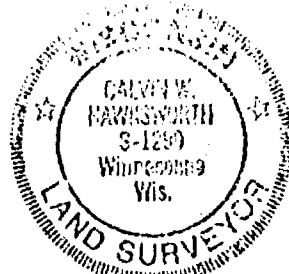
CITY OF OMRO PLANNING COMMITTEE CERTIFICATE

This Certified Survey Map of part of Outlots 50 & 55 of plat of
 OUTLOTS SOUTH OF THE FOX RIVER, City of Omro is hereby approved.

2-9-89
 Date

Carol Jansen
 Authorized representative

OWNER'S CERTIFICATE

As owner(s), I(we) hereby certify that I(we) caused the land de-
 scribed on this certified survey map to be surveyed, divided and mapped
 as represented hereon.

Darrell Jansen
 Darrell Jansen, owner
 126 Sunset Ct.
 Omro, WI.; 54963

Carol Jansen
 Owner, Carol Jansen
 126 Sunset Ct.
 Omro, WI.; 54963

STATE OF WISCONSIN) SS
 WINNEBAGO COUNTY)

Personally came before me this 5 day of December,
 1988, the above named owner(s) to me known to be the person(s) who ex-
 ecuted the foregoing instrument and acknowledged the same.

Dorothy L. Proehm
 Notary Public, Winnebago, WI.

DOROTHY L. PROEHM
 NOTARY PUBLIC
 STATE OF WISCONSIN

My commission expires 10-24-1990.

Sheet 2 of 2 sheets

SAYLER SURVEY, INC.

WINNECONNE, WI.

720887

Register's Office
Winnebago County, Wis.
Received for record this 24th
day of April A.D., 1989
at 10:54 o'clock AM. and
filed in Vol. 1 of CSM
on page 1991

Walter A. Johnson
Register of Deeds

Pd.
6

FIRST PRESBYTERIAN CHURCH - OMRO

PART OF OUTLOT 77 OF THE PLAT OF OUTLOTS SOUTH
OF THE FOX RIVER AND PART OF THE SE 1/4 OF THE SE 1/4
OF SEC. 18, T.18N., R.15E., CITY OF OMRO, WINNEBAGO CO., WI.

FIRST PRESBYTERIAN CHURCH OF OMRO TO THE CITY OF OMRO

E.1/4 COR.
SEC. 18-15-15

Part of Outlot 77 of the PLAT OF OUTLOTS SOUTH OF THE FOX RIVER and part of the SE 1/4 of the SE 1/4 of Sec. 18, T.18N., R.15E., City of Omro, Winnebago County, Wisconsin, described as follows: Beginning at an iron pipe that is 1161.47 ft., N.00°10'20"W. (Rec. as N.00°09'04"W.) and 287.19 ft., S.88°56'15"W. (Rec. as S.88°15'39"W.) and 123.55 ft., N.03°05'04"E. (Rec. as N.03°24'26"E.) of the South-east corner of said Sec. 18. From that point running N.36°35'44"W. (Rec. as N.36°16'20"W.), 163.51 ft., thence S.47°06'29"W. (Rec. as S.47°27'53"W.), 253.84 ft., thence S.88°52'15"W. (Rec. as S.89°15'39"W.), 96.81 ft., thence N.00°08'16"W., 515.25 ft., thence N.88°16'02"E., 440.25 ft., thence S.00°21'26"W., 229.22 ft., thence N.89°49'32"W., 83.00 ft., thence S.01°35'58"W., 86.51 ft., thence S.09°29'30"E., 172.33 ft. to the said point of beginning. Being a parcel of land of 4.13 acres, more or less.

This description is being issued to enable the owners to lease the land described herein.

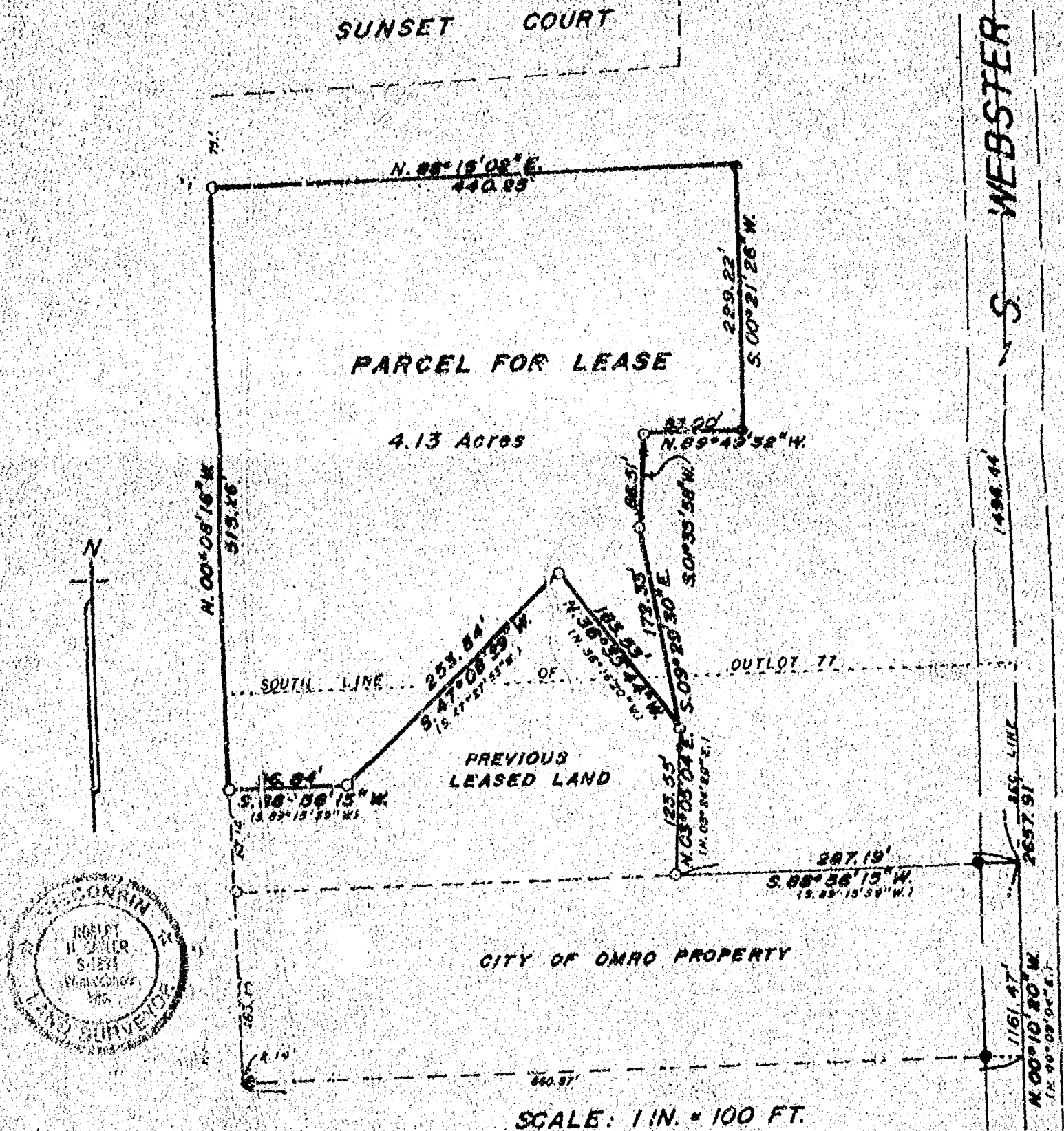

Robert H. Saylor
Robert H. Saylor 541694
Wisconsin Registered Land Surveyor
December 14, 1988

E.1/4 COR.
SEC. 18-15-15



Stock No. 26273

WINNEBAGO COUNTY CERTIFIED SURVEY MAP NO. 2192
 Part of Outlot 3 of N. B. BLACKMER'S FIRST ADDITION TO THE VILLAGE
 (NOW CITY) OF OMRO, in Sec. 18, T.18N., R.15E., Winnebago Co, Wi.

SURVEYOR'S CERTIFICATE:

I, Calvin W. Hawksworth, registered land surveyor, hereby certify:

That I have surveyed, divided and mapped the parcel of land located in part of Outlot 3 of N.B. BLACKMER'S FIRST ADDITION TO THE VILLAGE (NOW CITY) OF OMRO, in Sec. 18, T.18N., R.15E., Winnebago County, Wisconsin, described as follows: Beginning at an iron pipe that is 86.83 ft., S.85°55'34"W. of the southwest corner of Outlot 2 of N.B. BLACKMER'S FIRST ADDITION TO THE VILLAGE (NOW CITY) OF OMRO. From that point running S.85°55'34"W., 83.00 ft., thence S.66°07'48"W., 45.24 ft., thence N.00°01'41"E., 122.70 ft., thence S.89°58'19"E., 124.15 ft. thence S.00°01'41"W., 98.44 ft. to the said point of beginning. Being a parcel of land of 13,092.00 sq. ft. in area, more or less. Subject to all restrictions and easements of record.

That I have made such survey, land division and map by the direction of Ferrellgas, Inc., 1245 N. Buchanan, Green Bay, Wi; 54303; that such map is a true and correct representation of the exterior boundaries of the land surveyed.

That I have fully complied with the provisions of Sec. 236.34 of the Wisconsin Statutes and the City of Omro Subdivision Ordinance in surveying, dividing and mapping the same.

Calvin W. Hawksworth
 Calvin W. Hawksworth S-1290
 Wisconsin Registered Land Surveyor
 April 30, 1990

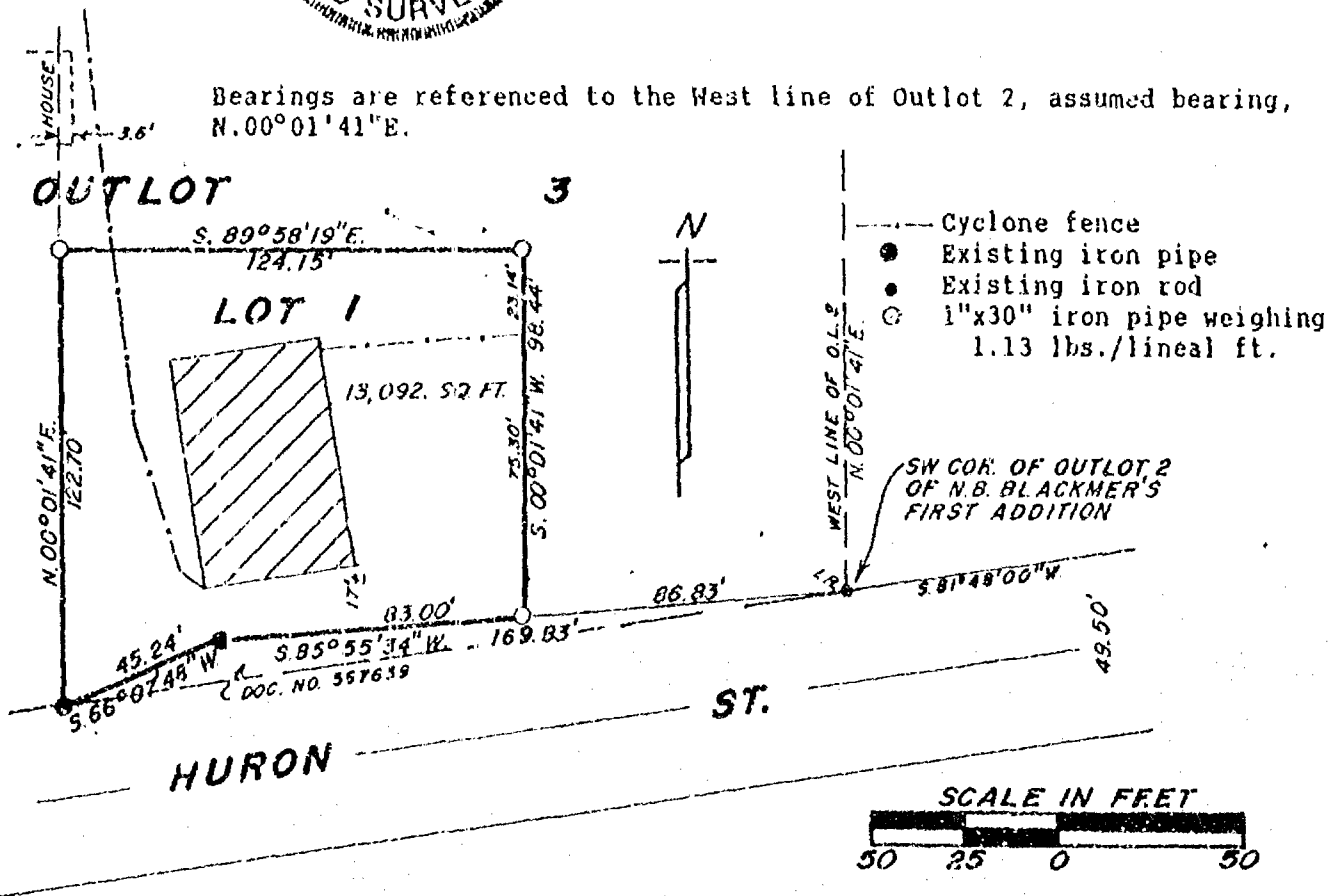

Sheet 1 of 2 sheets

SAYLER SURVEY, INC. LAND SURVEYORS WINNECONNE, WI. FB 59 P.89



Stock No. 26273

WINNEBAGO COUNTY CERTIFIED SURVEY MAP NO. 2192
 Part of Outlot 3 of N.B. BLACKMERS FIRST ADDITION TO THE VILLAGE
 (NOW CITY) OF OMRO, in Sec. 18, T.18N., R.15E., Winnebago Co., Wi.

CORPORATE OWNER'S CERTIFICATE:

FERRELLGAS, INC., a corporation duly organized and existing under and by virtue of the laws of the State of ^{Delaware} ~~Wisconsin~~, as owner, does hereby certify that said corporation caused the land described on this plat to be surveyed, divided and mapped as represented on this plat.

IN WITNESS WHEREOF, the said FERRELLGAS, INC. has caused these presents to be signed by Bradley A. Cochennet, its ^{Vice} ~~President~~ and countersigned by Ann Williams, its ^{Assistant} ~~Secretary~~, at Liberty, Missouri, Wisconsin and its corporate seal to be hereunto affixed on this 11th day of May, 1990.

In the presence of:

Michael J. Donnelly
 Witness Michael J. Donnelly

FERRELLGAS, INC., a Delaware corporation
 Corporate Name

Bradley A. Cochennet
 Vice-President

Countersigned:

Ann Williams
 Assistant Secretary-cashier

MISSOURI

STATE OF WISCONSIN

COUNTY OF CLAY

SS

Personally came before me this 11th day of May, 1990
Bradley A. Cochennet, Vice-President, and Ann Williams, Assistant Secretary of the above named corporation, to me known to be the persons who executed the foregoing instrument, and to me known to be such President and Secretary of said corporation, and acknowledged that they executed the foregoing instrument as such officers as the deed of said corporation, by its authority.

Deby L. Bryan
 Notary Public, Wi. MO

My commission expires November 11, 1991

CITY OF OMRO PLANNING COMMISSION CERTIFICATE

This certified survey map of part of Outlot 3 of N.B. BLACKMERS FIRST ADDITION TO OMRO, is hereby approved.

June 1, 1990
 Date

Ray Hoyt, Mayor
 Authorized signature

Calvin W. Hawksworth
 Calvin W. Hawksworth S-1290
 Wisconsin Registered Land Surveyor
 April 30, 1990



745450

Register's Office

Winnebago County, Wis.

Received for record this 8thday of June A.D., 1990at 10:00 o'clock A.M. andfiled in Vol. 1 of CSMon page 2192

Raymond Hawksworth
 Register of Deeds

Sheet 2 of 2 sheets

Saylor Aug 6, 90

Stock No. 26273

WINNEBAGO COUNTY CERTIFIED SURVEY MAP NO. _____
 Part of Outlot 3 of N.B. BLACKMERS FIRST ADDITION TO THE VILLAGE
 (NOW CITY) OF OMRO, in Sec. 18, T.18N., R.15E., Winnebago Co., Wi.

CORPORATE OWNER'S CERTIFICATE:

FERRELLGAS, INC., a corporation duly organized and existing under and by virtue of the laws of the State of ~~Wisconsin~~ ^{Delaware}, as owner, does hereby certify that said corporation caused the land described on this plat to be surveyed, divided and mapped as represented on this plat.

IN WITNESS WHEREOF, the said FERRELLGAS, INC. has caused these presents to be signed by Bradley A. Cochennet, its president and countersigned by Ann Williams, its secretary, at Liberty, Missouri, ~~Wisconsin~~ and its corporate seal to be hereunto affixed on this 11th day of May, 1990.

In the presence of:

Michael J. Donnelly
 Witness Michael J. Donnelly

FERRELLGAS, INC., a Delaware corporation
 Corporate Name

Bradley A. Cochennet
 Vice - President

Countersigned:

Ann Williams
 Ass't Secretary-cashier

MISSOURI
 STATE OF WISCONSIN
 COUNTY OF CLAY SS

Personally came before me this 11th day of May, 1990
Bradley A. Cochennet, Vice - President, and Ann Williams, Assistant Secretary of the above named corporation, to me known to be the persons who executed the foregoing instrument, and to me known to be such President and Secretary of said corporation, and acknowledged that they executed the foregoing instrument as such officers as the deed of said corporation, by its authority.

Lesby L. Bryan
 Notary Public, Wi. NO

My commission expires November 11, 1991

CITY OF OMRO PLANNING COMMISSION CERTIFICATE

This certified survey map of part of Outlot 3 of N.B. BLACKMERS FIRST ADDITION TO OMRO, is hereby approved.

June 4, 1990
 Date

Kay Koelt, Mayor
 Authorized signature

Calvin W. Hawksworth
 Calvin W. Hawksworth S-1290
 Wisconsin Registered Land Surveyor
 April 30, 1990



Stock No. 26273

1062

SHEET 1 OF 3

CERTIFIED SURVEY MAP NO. _____

BEING A REDIVISION OF LOTS 2 AND 3 IN CERTIFIED SURVEY MAP NO. 1688,
IN THE N.E. 1/4 OF SECTION 18, T18N, R15E, SECOND WARD, CITY OF OMRO,
WINNEBAGO COUNTY, WISCONSIN.

• DENOTES 1 INCH DIAMETER IRON PIPE FOUND.

○ DENOTES 1 INCH DIAMETER IRON PIPE, 24 INCHES
LONG SET, WEIGHING NOT LESS THAN 1.50 LBS. PER
LINEAL FOOT.

ALL DIMENSIONS SHOWN ARE MEASURED TO THE NEAREST HUNDREDTH OF A FOOT.

BEARINGS ARE REFERENCED TO THE WEST LINE OF WEBSTER STREET, SAID LINE
HAVING AN ASSUMED BEARING OF SOUTH 00-19-52 WEST.

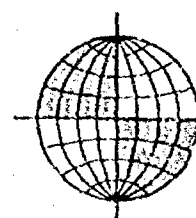
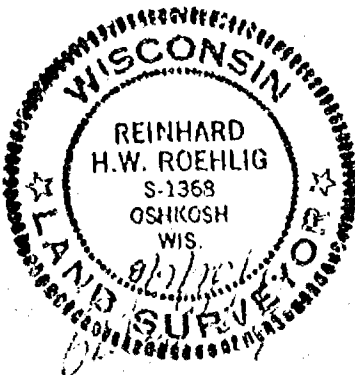
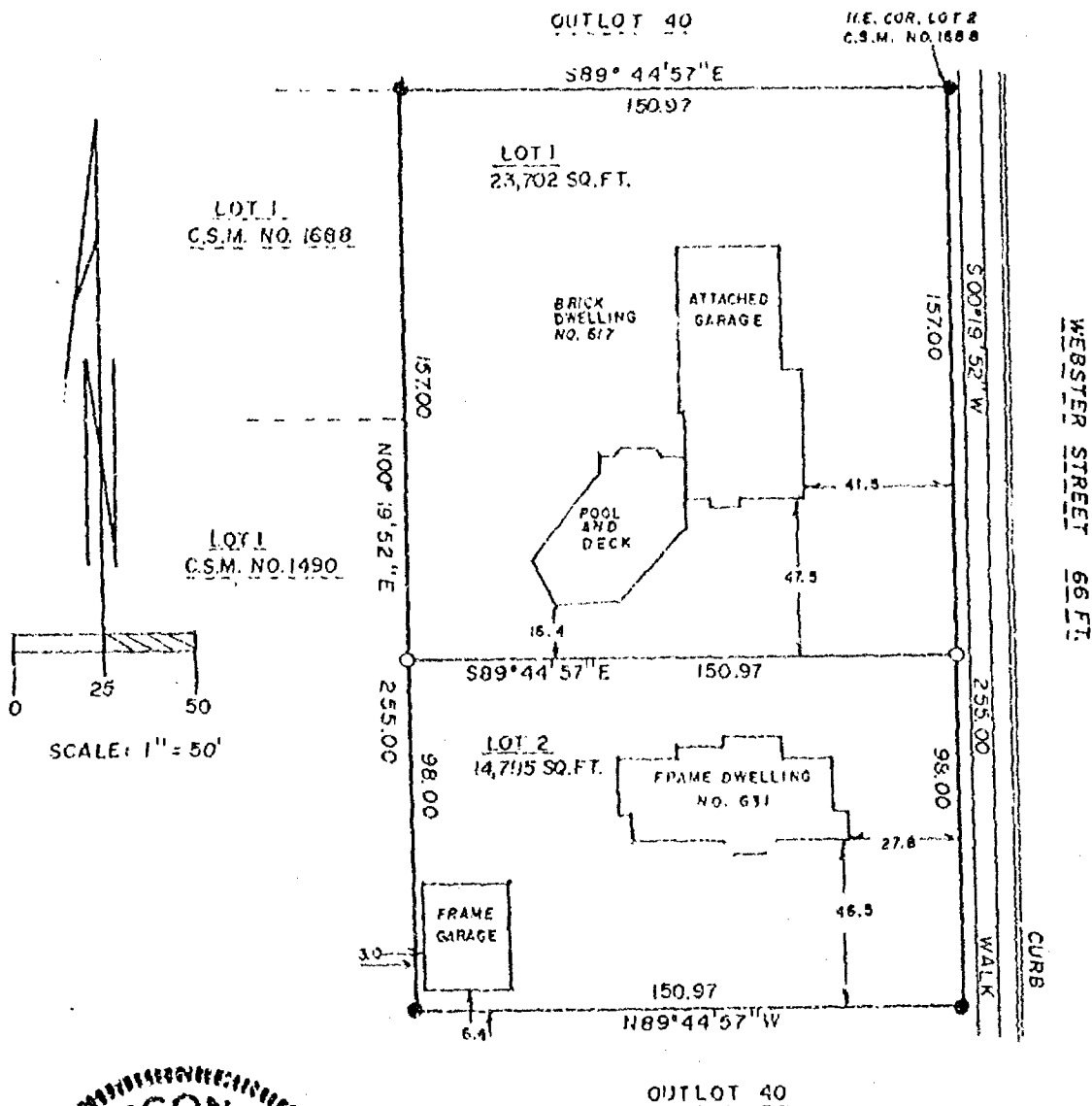

EARTH TECH
SERVICES

10605 V. Glenbrook Court • Milwaukee, WI. 53224
(414)355-5300 • FAX (414)354-0441

Stock No. 26273

1062

SHEET 2 OF 3

CERTIFIED SURVEY MAP NO. _____

BEING A REDIVISION OF LOTS 2 AND 3 IN CERTIFIED SURVEY MAP NO. 1688,
IN THE N.E. 1/4 OF SECTION 18, T18N, R15E, SECOND WARD, CITY OF OMRO,
WINNEBAGO COUNTY, WISCONSIN.

SURVEYOR'S CERTIFICATE
STATE OF WISCONSIN)

:SS
WINNEBAGO COUNTY)

I, REINHARD ROEHLIG, Wisconsin Registered Land Surveyor do hereby
certify;

THAT I have surveyed and mapped Lots 2 and 3 of Certified Survey Map
No. 1688, in the N.E. 1/4 of Section 18, T18N, R15E, Second Ward,
City of Omro, Winnebago County, Wisconsin, which is bounded and
described as follows:

COMMENCING AT THE N.E. CORNER OF SAID LOT 2, THENCE SOUTH 00-19-52
WEST ALONG THE WEST LINE OF WEBSTER STREET 255.00 FT., THENCE NORTH
89-44-57 WEST 150.97 FT. ALONG THE SOUTH LINE OF LOT 3 IN SAID
CERTIFIED SURVEY MAP, THENCE NORTH 00-19-52 EAST ALONG THE WEST LINES
OF LOTS 2 AND 3 IN SAID CERTIFIED SURVEY MAP 255.00 FT. TO THE N.W.
CORNER OF SAID LOT 2, THENCE SOUTH 89-44-57E ALONG THE NORTH LINE OF
SAID LOT 2 AFORESAID 150.97 FT. TO THE POINT OF BEGINNING.

THAT I have made this survey and land division by the direction of
Lee Krueger, City of Omro, Winnebago County, owner of said land.

THAT such map is a correct representation of all the exterior
boundaries of the land surveyed and the land division thereof made.

THAT I have fully complied with the provisions of Chapter 236 of the
Wisconsin Statutes and the Land Subdivision Ordinance of the City of
Omro.

6/2/90
Date

Reinhard Roehlig, Registered
Land Surveyor S-1368

OWNER'S CERTIFICATE

AS OWNER I hereby certify that I caused the land described on this
map to be surveyed, divided and mapped as represented on this map in
accordance with the City of Omro Subdivision Ordinance.

WITNESS the hands and seals of said owners this _____ day
of _____, 1990.

Lee Krueger





Stock No. 26273

1062

SHEET 3 OF 3

CERTIFIED SURVEY MAP NO. _____

BEING A REDIVISION OF LOTS 2 AND 3 IN CERTIFIED SURVEY MAP NO. 1688,
IN THE N.E. 1/4 OF SECTION 18, T18N, R15E, SECOND WARD, CITY OF OMRO,
WINNEBAGO COUNTY, WISCONSIN.

STATE OF WISCONSIN)
:SS
WINNEBAGO COUNTY)

PERSONALLY came before me this _____ day of _____ 1990 the
aforementioned Lee Krueger, to me known to be the person who executed
the foregoing instrument and acknowledged the same.

Notary Public, Winnebago
County, State of Wisconsin

My Commission Expires _____

THIS DOCUMENT WAS DRAFTED BY
REINHARD ROEHLIG



Stock No. 26273

WINNEBAGO COUNTY CERTIFIED SURVEY MAP NO. 2094
 Part of Outlot 49 of the plat of OUTLOTS SOUTH OF THE FOX RIVER in
 Sec. 18, T.18N., R.15E., City of Onro, Winnebago County, WI.

Bearings are referenced to the South line of W. Larrabee St.,
 assumed bearing, S.89°48'32"W.

Part of Doc. No. 732121, Winn. Co. Records

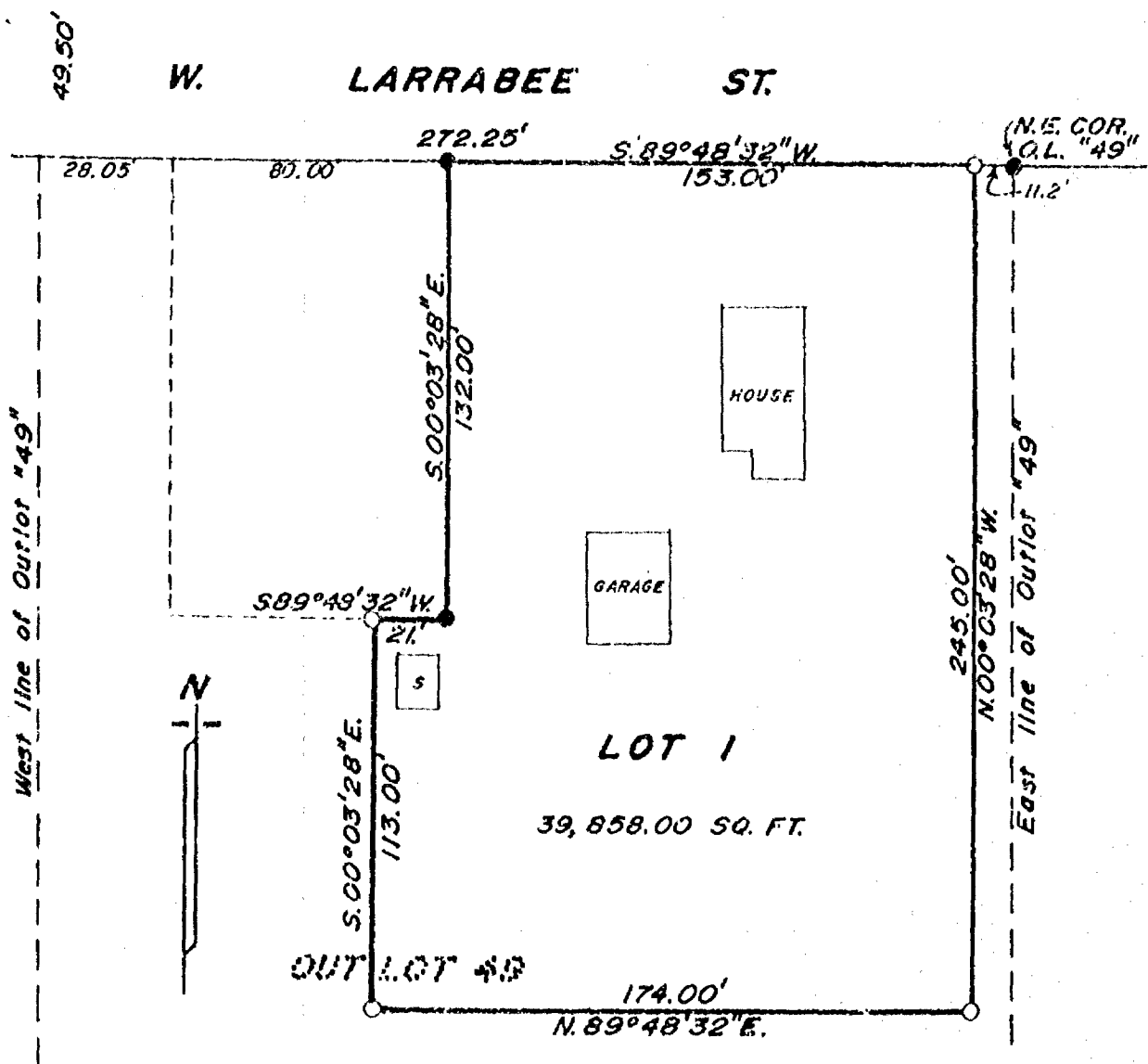
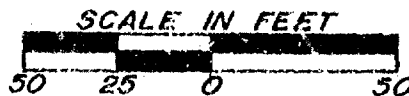

- Existing irons found
- 1"x30" iron pipe weighing 1.13 lbs./lineal ft.

Calvin W. Hawksworth
 Calvin W. Hawksworth S-1290
 Wisconsin Registered Land Surveyor
 October 19, 1989



Sheet 1 of 2 sheets

SAYLER SURVEY, INC. LAND SURVEYOR WINNECONNE, WI. FB. 54
P. III

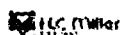

Stock No. 26273

WINNEBAGO COUNTY CERTIFIED SURVEY MAP NO. 2094
Part of Outlot 49 of the plat of OUTLOTS SOUTH OF THE FOX RIVER in
Sec. 18, T.18N., R.15E., City of Omro, Winnebago County, WI.

SURVEYOR'S CERTIFICATE

I, Calvin W. Hawksworth, registered land surveyor, hereby certify:
That I have surveyed, divided and mapped the parcel of land located in part of Outlot 49 of the plat of OUTLOTS SOUTH OF THE FOX RIVER, in Sec. 18, T.18N., R.15E., City of Omro, Winnebago County, Wisconsin, described as follows: Beginning at an iron pipe that is 11.2 ft., S.89°48'32"W. of the Northeast corner of said Outlot 49. From that point running S.89°48'32"W., 153.00 ft., thence S.00°03'28"E., 132.00 ft., thence S.89°48'32"W., 21.00 ft., thence S.00°03'28"E., 113.00 ft., thence N.89°48'32"E., 174.00 ft., thence N.00°03'28"W., 245.00 ft. to the said point of beginning. Being a parcel of land of 39,858.00 sq. ft. in area, more or less. Subject to all restrictions and easements of record.

That I have made such survey, land division and map by the direction of Allen J. Van Gysel, 5445 Nickels Dr., Oshkosh, WI; 54904; that such map is a true and correct representation of the exterior boundaries of the land surveyed.

That I have fully complied with the provisions of Sec. 236.34 of the Wisconsin Statutes and the City of Omro Subdivision Ordinance in surveying, dividing and mapping the same.

Calvin W. Hawksworth
Calvin W. Hawksworth S-1290
Wisconsin Registered Land Surveyor
October 19, 1989

OWNER'S CERTIFICATE

As owner(s), I(we) hereby certify that I(we) caused the land described on this certified survey map to be surveyed, divided and mapped as represented hereon.

Allen J. Van Gysel
Allen J. Van Gysel, owner
5445 Nickels Dr.
Oshkosh, WI. 54904

STATE OF WISCONSIN) SS
WINNEBAGO COUNTY)

Personally came before me this 20th day of October, 1989, the above named owner(s) to me known to be the person(s) who executed the foregoing instrument and acknowledged the same.

Irene F. Haedt
Notary Public, Omro WI.

My commission expires 10-11-92.

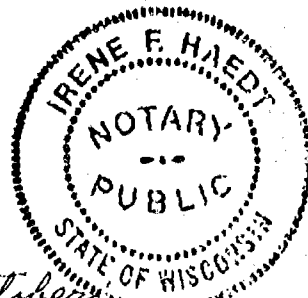
CITY OF OMRO PLANNING COMMITTEE CERTIFICATE

This Certified Survey Map of part of Outlot 49 of the plat of OUTLOTS SOUTH OF THE FOX RIVER, City of Omro, is hereby approved.

10-23-89
Date

5200
Authorized representative

SAYLER SURVEY, INC.

Sheet 2 of 2 sheets
139A W. MAIN WINNECONNE, WI.

732348

Register's Office

Winnebago County, Wis.

Received for record this 25th
day of Oct A.D., 1989
at 11:54 o'clock A.M. and
filed in Vol. 1 of CS M
on page 2094

Wm. J. Anderson
Register of Deeds

Seyler Lunny

Aug
6

BEING PART OF FRACTIONAL LOT 2, SECTION 18, TOWNSHIP 18 NORTH, RANGE 15 EAST, CITY OF OMRO, WINNEBAGO COUNTY, WISCONSIN, ALSO BEING PART OF LOT 16, FIRST ADDITION TO OAK PARK PLAT, AND PART OF OUTLOT 3 OF FIRST ADDITION TO OAK PARK PLAT.

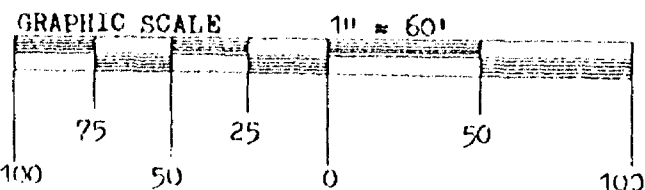

NORTH IS REFERENCED TO THE SOUTH LINE OF THE
FRACTIONAL 1/4 2, SECTION 18, T13N, R15E, CITY
OF CHRG, WINNEBAGO COUNTY, WISCONSIN, WHICH IS
ASSUMED TO BEAR N88°-58'-00"E.

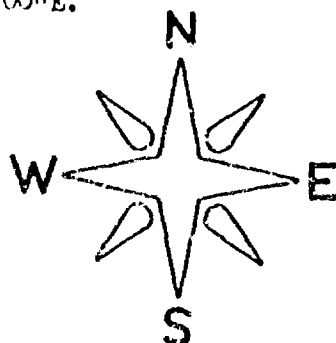

- = 3/4" x 24" SOLID ROUND IRON REBAR SET, WEIGHING 1.502 LBS. PER LIN. FOOT
- = 3/4" x 30" SOLID ROUND IRON REBAR SET, WEIGHING 1.502 LBS. PER LIN. FOOT
- = 1 1/2" SOLID ROUND IRON REBAR FOUND
- = 3/4" SOLID ROUND IRON REBAR FOUND



Robert F. Reider 5-28-91
ROBERT F. REIDER, RLS-1251 DATED
CAROW LAND SURVEYING CO., INC.
1837 W. WISCONSIN AVE. P.O. BOX 1297
APPLETON, WISCONSIN 54912-1297
(dw-dv KJV 5-24-91)
A915.78

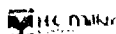

CERTIFIED SURVEY MAP NO. 2380

SURVEYOR'S CERTIFICATE:

I, ROBERT F. REIDER, REGISTERED WISCONSIN LAND SURVEYOR, CERTIFY THAT I HAVE SURVEYED, DIVIDED AND MAPPED PART OF FRACTIONAL LOT 2, SECTION 18, TOWNSHIP 18 NORTH, RANGE 15 EAST, CITY OF OMRO, WINNEBAGO COUNTY, WISCONSIN, ALSO BEING PART OF LOT 16, FIRST ADDITION TO OAK PARK PLAT, AND PART OF OUTLOT 3 OF FIRST ADDITION TO OAK PARK PLAT, BOUNDED AND DESCRIBED AS FOLLOWS: COMMENCING AT THE SOUTHWEST CORNER OF SAID FRACTIONAL LOT 2 ALSO BEING THE SOUTHWEST CORNER OF SAID FIRST ADDITION TO OAK PARK PLAT; THENCE N88°-58'-00"E, 202.83 FEET ALONG THE SOUTH LINE OF SAID FRACTIONAL LOT 2 AND THE SOUTH LINE OF SAID PLAT; THENCE N00°-00'-00"E, 33.01 FEET TO THE POINT OF BEGINNING; THENCE CONTINUING N00°-00'-00"E, 51.00 FEET ALONG THE EAST LINE OF KENNEDY STREET; THENCE S90°-00'-00"E, 35.21 FEET TO THE SOUTHEASTERLY LINE OF LOT 16, FIRST ADDITION TO OAK PARK PLAT; THENCE N46°-00'-00"E, 111.05 FEET ALONG SAID SOUTHEASTERLY LINE TO THE STARTING POINT OF A MEANDER LINE OF THE SOUTHERLY SHORE OF A PRIVATE POND, SAID POINT BEARS S46°-00'-00"W A DISTANCE OF 50 FEET MORE OR LESS FROM SAID SHORE; THENCE N88°-58'-00"E, 182.61 FEET ALONG SAID MEANDER LINE TO THE TERMINATION POINT OF SAID MEANDER LINE, SAID POINT BEARS S01°-02'-00"E A DISTANCE OF 40 FEET MORE OR LESS FROM SAID SHORE; THENCE S01°-02'-00"E, 126.05 FEET TO THE NORTH LINE OF A FUTURE 66 FOOT STREET; THENCE S88°-58'-00"W, 300.00 FEET ALONG SAID NORTH LINE TO THE POINT OF BEGINNING, INTENDING TO INCLUDE ALL THOSE LANDS LYING BETWEEN THE WATER'S EDGE OF THE PRIVATE POND AND THE MEANDER LINE AND THE RESPECTIVE LOT LINES EXTENDED TO SAID WATER'S EDGE. SUBJECT TO ALL EASEMENTS AND RESTRICTIONS OF RECORD.

THAT I HAVE MADE SUCH SURVEY UNDER THE DIRECTION OF WILLIAM STILLER, 3777 HWY. "116" OMRO, WISCONSIN 54963.

THAT THIS DRAWING IS A CORRECT REPRESENTATION OF THE EXTERIOR BOUNDARY LINES OF THE LAND SURVEYED.

THAT I HAVE FULLY COMPLIED WITH THE PROVISIONS OF CHAPTER 236.34 OF THE WISCONSIN STATUTES AND THE CITY OF OMRO SUBDIVISION ORDINANCES.



Robert F. Reider 5-28-91
 ROBERT F. REIDER, RLS-1251 DATED
 CAROW LAND SURVEYING CO., INC.
 1837 W. WISCONSIN AVE. P.O. BOX 1297
 APPLETON, WISCONSIN 54912-1297
 A915.78

771689

Register's Office
 Winnebago County, Wis.
 Received for record this 22nd
 day of July A.D., 1991
 at 8:16 o'clock A.M. and
 filed in Vol. L of SSM
 on page 2380
Raymond Adams
 Register of Deeds

CERTIFIED SURVEY MAP NO. 2380

OWNER'S CERTIFICATE:

AS OWNERS WE HEREBY CERTIFY THAT WE CAUSED THE LAND DESCRIBED ON THIS CERTIFIED SURVEY MAP TO BE SURVEYED, DIVIDED AND MAPPED AS REPRESENTED. WE ALSO CERTIFY THAT THIS MAP IS REQUIRED BY S. 236.10 OR S. 236.12 OF THE WISCONSIN STATUTES TO BE SUBMITTED TO THE CITY OF OMRO FOR APPROVAL.

WITNESS THE HAND AND SEAL OF SAID OWNERS THIS 28th DAY OF July, 1991.

[Signature]
OWNER

[Signature]
OWNER

[Signature]
WITNESS

STATE OF WISCONSIN
WINNEBAGO COUNTY ss

PERSONALLY CAME BEFORE ME THIS 28th DAY OF July, 1991, THE ABOVE NAMED PERSONS TO ME KNOWN TO BE THE PERSONS WHO EXECUTED THE FOREGOING INSTRUMENT AND ACKNOWLEDGED THE SAME.

[Signature]
NOTARY PUBLIC, WINNEBAGO COUNTY
MY COMMISSION EXPIRES September

CITY OF OMRO PLANNING COMMISSION CERTIFICATE:

THIS CERTIFIED SURVEY MAP WAS APPROVED BY THE CITY OF OMRO PLANNING COMMISSION ON THE June DAY OF June, 1991.

[Signature] 6-16-91
CHAIRMAN DATED

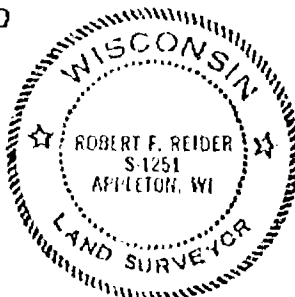

[Signature] 5-28-91
ROBERT F. REIDER, RLS-1251 DATED
CARON LAND SURVEYING CO., INC.
A915.78

WINNEBAGO COUNTY CERTIFIED SURVEY MAP No. 3067
Part of Outlot 63 of PLAT OF OUTLOTS SOUTH OF FOX RIVER in
part of the NE1/4 of Sec. 18, T.18N., R.15E., City of Omro, Winnebago County, Wisconsin

SURVEYOR'S CERTIFICATE:

I, Robert H. Saylor, Wisconsin Registered Land Surveyor, hereby certify:

That I have surveyed, divided and mapped the parcel of land located in part of Outlot 63 of PLAT OF OUTLOTS SOUTH OF FOX RIVER in part of the NE1/4 of Sec. 18, T.18N., R.15E., City of Omro, Winnebago County, Wisconsin, described as follows: Beginning at a point that is 264.00 ft., S.85°05'00"W. (Rec. as S.85°30'00"W.) of the SE corner of Lot 3, Certified Survey Map No. 1632, Winnebago County Records. From that point continuing S.85°05'00"W., 183.00 ft., thence N.00°05'00"W., 183.00 ft., thence N.85°05'00"E., 183.00 ft., thence S.05°05'00"E., 183.00 ft. to the said point of beginning. Being a parcel of land of 33,489 Sq. Ft.. Subject to an easement across Lot 1 for maintenance of present lateral for sewer & water to Lot 2 and any existing easements of record.

That I have made such survey, land division and map by the direction of John W. Griedl, 55 Knapp Street, Oshkosh, Wisconsin 54901; that such map is a true and correct representation of the exterior boundaries of the land surveyed.

That I have fully complied with the provisions of Sec. 236.34 of the Wisconsin Statutes and City of Omro Subdivision Ordinance in surveying, dividing and mapping the same.

CITY OF OMRO PLANNING COMMISSION CERTIFICATE:

This Certified Survey Map of part of Outlot 63 of PLAT OF OUTLOTS SOUTH OF FOX RIVER in part of the NE1/4 of Sec. 18, T.18N., R.15E., City of Omro, Winnebago County, Wisconsin is hereby approved.

Date

Nov. 9, 1994

Authorized Signature

Ray Hoelt, Mayor

Robert H. Saylor

Robert H. Saylor
Wisconsin Registered Land Surveyor
October 10, 1994

S-1894



Bearings are referenced to the
North line of Michigan Street, City of Omro
Assumed Bearing: S.85°05'00"W.

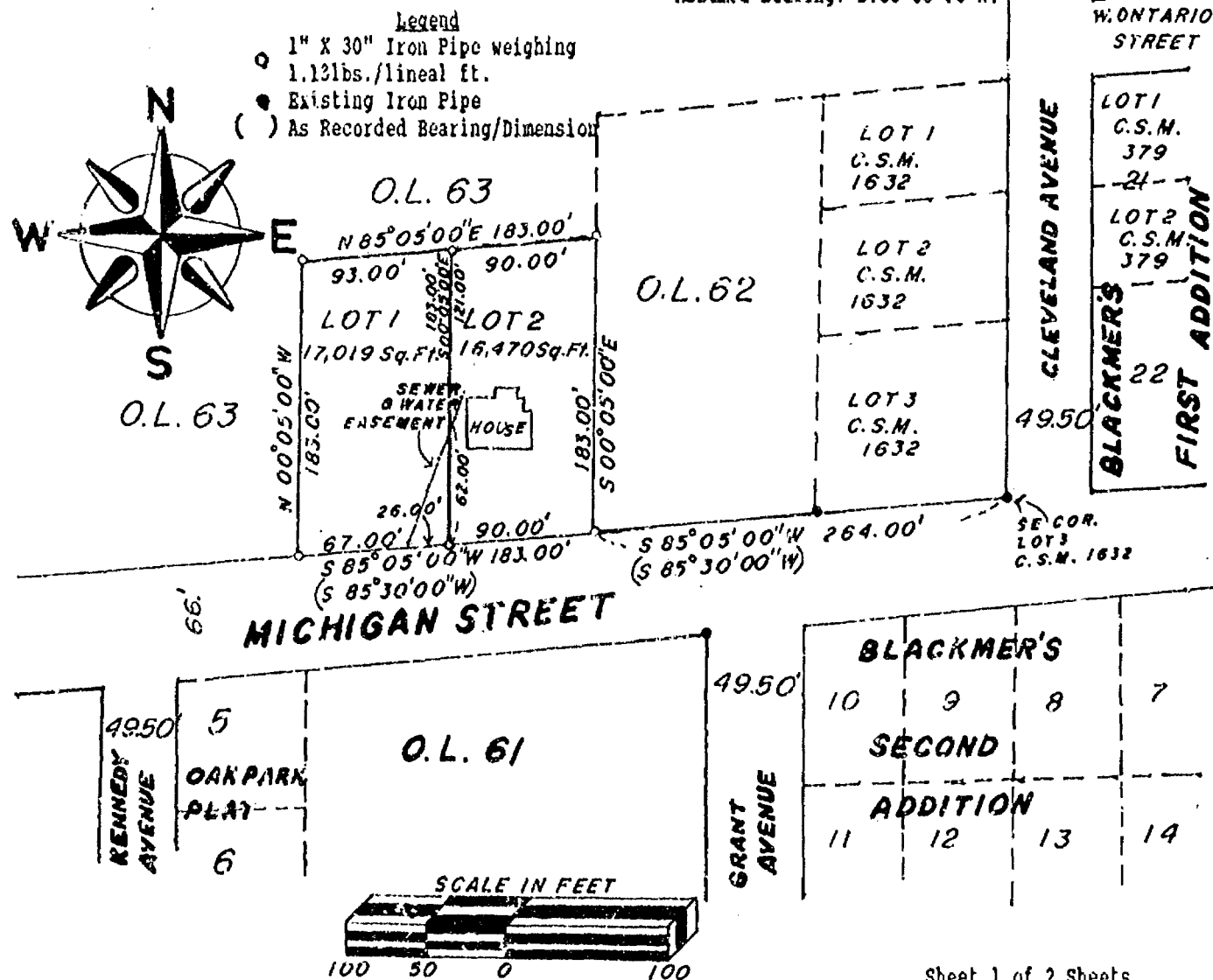

Sheet 1 of 2 Sheets

WINNEBAGO COUNTY CERTIFIED SURVEY MAP No. 3061
Part of Outlot 63 of PLAT OF OUTLOTS SOUTH OF FOX RIVER in
part of the NE1/4 of Sec. 18, T.18N., R.15E., City of Oshkosh, Winnebago County, Wisconsin

OWNER'S CERTIFICATE:

As owner(s), I(we) hereby certify that I(we) caused the land on this Certified Survey Map to be surveyed, divided and mapped as represented hereon.

John W. McMill
55 Knapp St.
Oshkosh, Wi. 54901

Nancy L. Griedel
55 Knapp St.
Oshkosh, Wi. 54901

STATE OF WISCONSIN)
WINNEBAGO COUNTY) SS

Personally came before me this 26 day of Oct., 1994 the above named person(s) to me known to be the person(s) who executed the foregoing instruments and acknowledge the same.

Linda M. Griesbach
Notary Public Winnebago WI

My commission expires 9-6-98

Robert H. Saylor
Robert H. Saylor S-1894
Wisconsin Registered Land Surveyor
October 10, 1994

NOTARY PUBLIC
STATE OF WISCONSIN
LINDA M. GRIESBACH



892109

Register's Office
Winnebago County, Wis.
Received for record this 23rd
day of Nov A.D., 1994
at 8:04 o'clock AM and
filed in Vol. 1 of CSM
on page 3061

Margie Nakonec
Register of Deeds

chg
1200

11/1/94

WINNEBAGO COUNTY CERTIFIED SURVEY MAP No. 3060

Lots 105 & 108 and part of Lots 106 & 107 of the WESTERN ADDITION TO OMRO in part of Sec. 18, T.18N., R.15E., City of Omro, Winnebago County, Wisconsin

SURVEYOR'S CERTIFICATE:

I, Robert H. Sayler, Wisconsin Registered Land Surveyor, hereby certify:

That I have surveyed, combined and mapped the parcel of land located in the WESTERN ADDITION TO OMRO, in part of Sec. 18, T.18N., R.15E., City of Omro, Winnebago County, Wisconsin, known as Lots 105 & 108 and part of Lots 106 & 107, described as follows: Beginning at the SW corner of Lot #108 of the WESTERN ADDITION TO OMRO. From that point running S.89°37'40"W., 189.68 ft., thence N.00°12'01"W., 131.42 ft., thence N.89°37'40"E., 188.68 ft., thence S.00°12'01"W., 131.42 ft. to the said point of beginning. Being a parcel of land of 24,797.100 Sq. Ft.. Subject to all easements and restrictions of record.

That I have made such survey, land combination and map by the direction of Eric Joss, 323 Washington Avenue, Omro, Wisconsin 54963; that such map is a true and correct representation of the exterior boundaries of the land surveyed.

That I have fully complied with the provisions of Sec. 236.34 of the Wisconsin Statutes and City of Omro Subdivision Ordinance in surveying, combining and mapping the same.

CITY OF OMRO PLANNING COMMISSION CERTIFICATE:

This Certified Survey Map of Lots 105 & 108 and part of Lots 106 & 107 of the WESTERN ADDITION TO OMRO, in part of Sec. 18, T.18N., R.15E., City of Omro, Winnebago County, Wisconsin is hereby approved.

Date

Nov. 9, 1994

Authorized Signature

Ray Koepf, Mayor

Robert H. Sayler
Wisconsin Registered Land Surveyor
October 6, 1994

S-1894



Bearings are referenced to the South Line of Lot #108 of the WESTERN ADDITION TO OMRO
Assumed Bearing:
S.89°37'40"W.

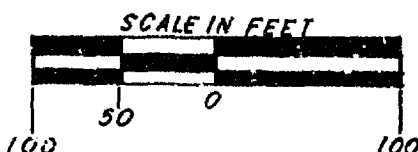
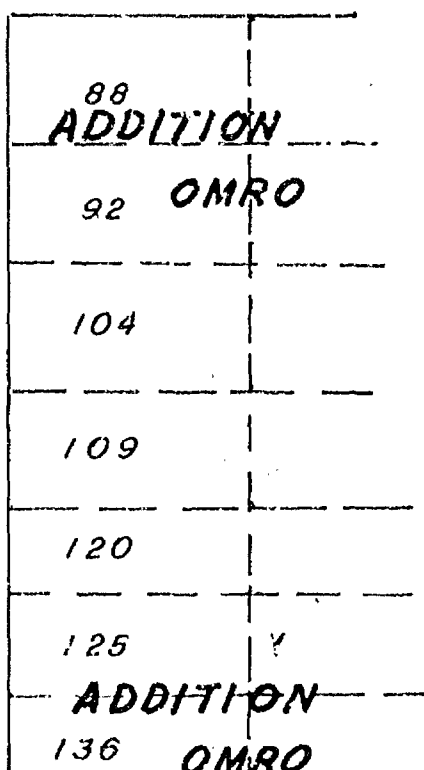
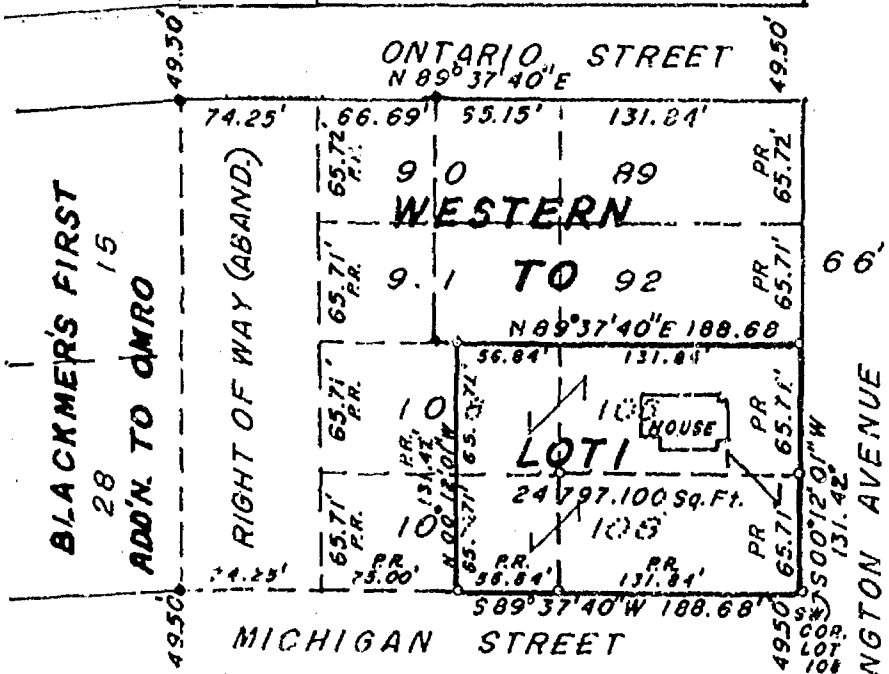

LEGEND

- 1" X 30" Iron Pipe Weighing 1.13lbs/Ft.
- Existing Iron Pipe
- PR PRO RATED DISTANCE

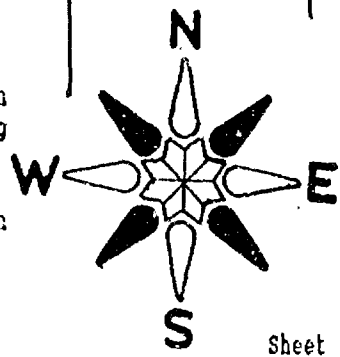

WINNEBAGO COUNTY CERTIFIED SURVEY MAP No. 3060

Lots 105 & 108 and part of Lots 106 & 107 of the WESTERN ADDITION TO OMRO in part of Sec. 18, T.18N., R.15E.,
City of Omro, Winnebago County, Wisconsin

OWNER'S CERTIFICATE:

As owner(s), I(we) hereby certify that I(we) caused the land described on this Certified Survey Map to be surveyed, combined and mapped as represented hereon.

Eric Joss
Eric Joss
323 Washington Avenue
Omro, Wisconsin 54963

Judith A. Joss

STATE OF WISCONSIN)
WINNEBAGO COUNTY) SS

Personally came before me this 13th day of Oct, 1994 the above named person(s) to me known to be the person(s) who executed the foregoing instrument and acknowledge the same.

SCHETTL
Notary Public

WI

My commission expires Aug. 3, 1997

Robert H. Saylor
Robert H. Saylor S-1894
Wisconsin Registered Land Surveyor
October 6, 1994



892108

Register's Office
Winnebago County, Wis.
Received for record this 23rd
day of Nov A.D., 19 94
at 8:02 o'clock AM. and
filed in Vol. 1 of CSM
on page 3060

Margie A. Adams
Register of Deeds

Chg
12

Stock No. 26273

*Return to Saylor
Copy
County*

WINNEBAGO COUNTY CERTIFIED SURVEY MAP NO.

Lots 27, 28, 38 & 47 of WESTERN ADDITION to the Town (now City) of Omro, in Sec. 18,
T.12N., R.15E., City of Omro, Winnebago County, Wisconsin.

Bearings are referenced to the South line of Main St., assumed bearing, N. 90° 00' 00" E.

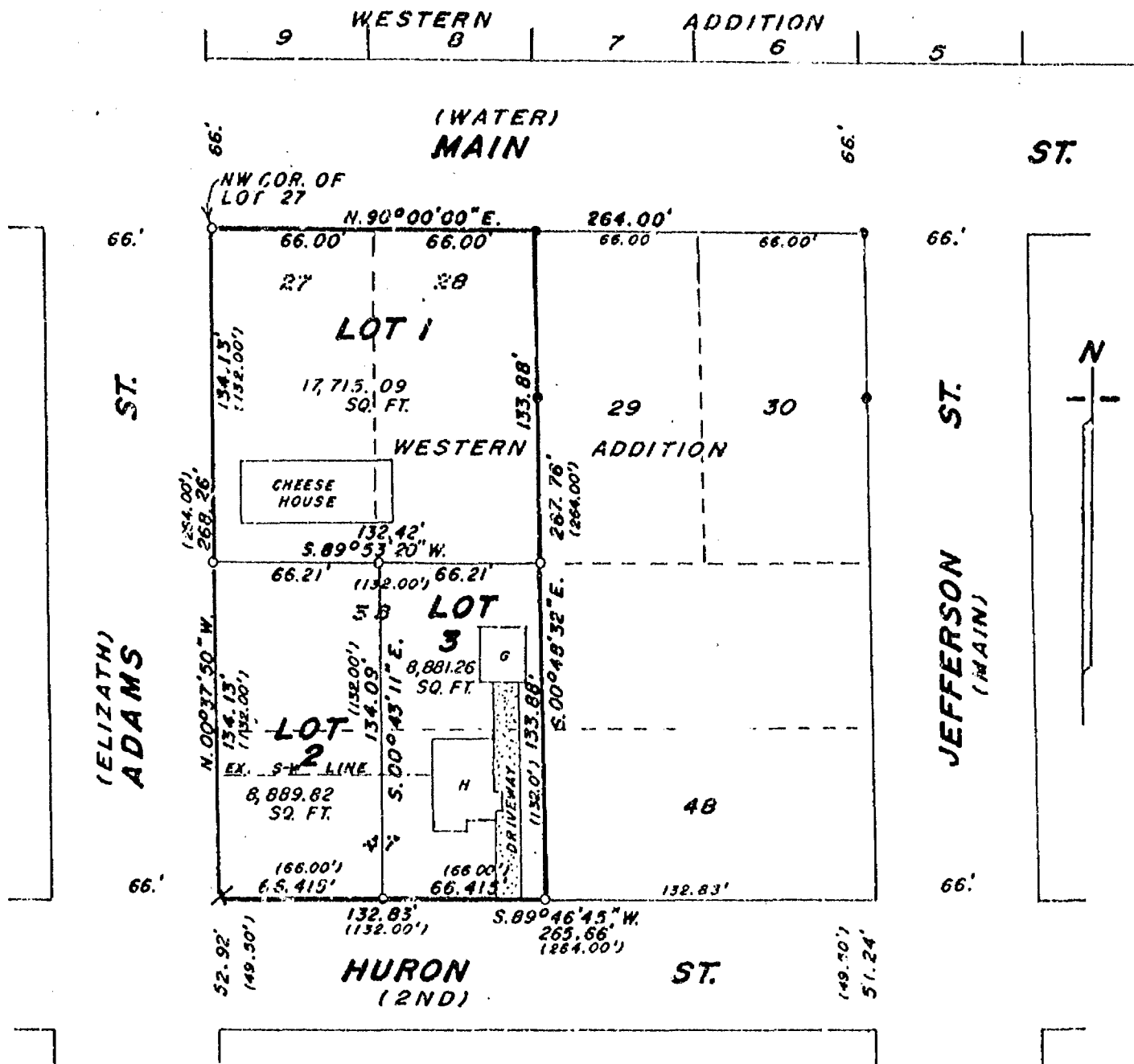

LEGEND:

- Existing iron pipe
- X Cross cut in concrete walk
- o 1"x30" iron pipe weighing 1.13 lbs./lineal ft.

NOTE: LOT 2 IS SUBJECT TO AND INCLUDES AN
EASEMENT FOR UTILITIES OVER AND ACROSS
THE SOUTH 1/2 OF SAID LOT 2.

Note: Survey according to McMahon Eng. Co. Survey of part of WESTERN ADDITION, dated December, 1955.

Calvin W. Hawksworth
Calvin W. Hawksworth
Wisconsin Registered Land Surveyor
November 15, 1993

S-1290

Sheet 1 of 2 sheets





Stock No. 26273

*Copy
To be returned
To Saylor*

WINNEBAGO COUNTY CERTIFIED SURVEY MAP NO.

Lots 27, 28, 38 & 47 of WESTERN ADDITION to the Town (now City) of Omro, in Sec. 18, T.18N., R.15E., City of Omro, Winnebago County, Wisconsin.

SURVEYOR'S CERTIFICATE:

I, Calvin W. Hawksworth, registered land surveyor, hereby certify:

That I have surveyed, divided and mapped the parcel of land known as Lots 27, 28, 38 & 47 of WESTERN ADDITION to the Town (now City) of Omro, in Sec. 18, T.18N., R.15E. in the City of Omro, Winnebago County, Wisconsin, described more specifically as follows: Beginning at the Northwest corner of Lot 27 of said WESTERN ADDITION. From that point continuing N.90°00'00"E. along the South line of Main St., 132.00 ft., thence S.00°48'32"E., 267.76 ft. (Rec. as 264.00 ft.), thence S.89°46'45"W., 132.83 ft. (Rec. as 132.00 ft.), thence N.00°37'50"W., 268.26 ft. (Rec. as 264.00 ft.) to the said point of beginning. Subject to all easements and restrictions of record.

That I have made such survey, land division and map by the direction of Randy Schmiedel, Manager, c/o Hardees Family Restaurant, 328 E. Main St., Omro, WI; 54963; that such map is a true and correct representation of the exterior boundaries of the land surveyed to the best of my knowledge and belief.

That I have fully complied with the provisions of Sec. 236.34 of the Wisconsin Statutes and the City of Omro Subdivision Ordinance in surveying, dividing and mapping the same.

Calvin W. Hawksworth
Calvin W. Hawksworth S-1290
Wisconsin Registered Land Surveyor
November 15, 1993



CORPORATE OWNER'S CERTIFICATE OF DEDICATION:

Omro Restaurant Corporation, a corporation duly organized and existing under and by virtue of the laws of the State of Wisconsin, as owner, does hereby certify that said corporation caused the land described on this plat to be surveyed, divided and mapped as represented hereon.

IN WITNESS WHEREOF, the said Omro Restaurant Corporation has caused these presents to be signed by David E. Todd, its president and countersigned by Craig Kinderman, its secretary at Oshkosh, Wisconsin, and its corporate seal to be hereunto affixed on this 23rd day of November, 1993.

In the presence of :

Countersigned:

Craig Kinderman
Secretary Craig Kinderman

Omro Restaurant Corporation
Corporate name

President

David E. Todd

STATE OF WISCONSIN)

COUNTY OF Winnebago SS

I, Gary W. Yakes, Public, personally came before me this 23rd day of November, 1993,

David E. Todd, President, and Craig Kinderman, Secretary of the above named corporation, to me known to be such President and Secretary of said corporation, and acknowledged that they executed the foregoing instrument as such officers as the deed of said corporation, by its authority.

PUBLIC

Gary W. Yakes, Oshkosh, WI.

My commission expires is permanent

CITY OF OMRO PLANNING COMMISSION CERTIFICATE:

This certified survey map of part of WESTERN ADDITION in the City of Omro, is hereby approved.

Date

Authorized signature



1135226

REGISTER'S OFFICE
WINNEBAGO COUNTY, WI
RECORDED ON

06-29-2001 03:27 PM

SUSAN WINNINGHOFF
REGISTER OF DEEDSRECORDING FEE 10.00
TRANSFER FEE
OF PAGES 1SURVEYOR'S
AFFIDAVIT
OF
CORRECTION

Document No.

I, William D. Frueh, State of Wisconsin Land Surveyor No. 1926, do
Hereby certify the following in connection with a Certified Survey
Map recorded in the Winnebago County register of Deeds Office in
Volume I of Certified Survey Maps on page 4799 as Document
#1134265, Said Certified Survey Map is located in the Northeast
Quarter of Section 12, Town 18 North, Range 18 East, Town of
Omro, Winnebago County, Wisconsin.

This space reserved for recording data
Return to:
Frueh Consulting Services, LLC
P. O. Box 282, Oshkosh, WI 54902

Parcel Identification Number

The above noted Certified Survey Map should be amended as follows:

1. The Legal Description in the Surveyor's Certificate on Page 2 of said Certified Survey Map should be amended to read as follows:

BEGINNING at the Southeast Corner of Section 18, Township 18 North, Range 15 East; thence S 89°05'48" W, along the South Line of the Southeast Quarter of said Section 18, a distance of 658.05 feet; thence N 0°10'20" W, a distance of 400.03 feet; thence N 89°05'48" E, a distance of 658.05 feet, to the East Line of the Southeast Quarter of said Section 18; thence S 0°10'20" E, along the East Line of the Southeast Quarter of said Section 18, a distance of 400.03 feet; to the **POINT OF BEGINNING**; said described tract containing 263,200 Square Feet, more or less.

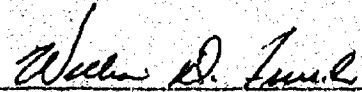
William D. Frueh, Reg. Land Surveyor S-1926



State of Wisconsin)
Winnebago County) ss

Personally came before me on the 29 day of JUNE, 2001, the above named William D. Frueh, to me known to be the person who executed the foregoing instrument and I acknowledge the same.

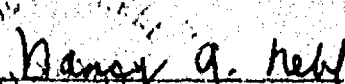
Notary 
Name - NANCY A NEBL

My Commission expires 7/1/2001

County OF WINNEBAGO

Stock No. 26273

WINNEBAGO COUNTY CERTIFIED SURVEY MAP NO. 2852

Lots 27, 28, 38 & 47 of WESTERN ADDITION to the Town (now City) of Omro, in Sec. 18, T. 18N., R. 15E., City of Omro, Winnebago County, Wisconsin.

Bearings are referenced to the South line of Main St., assumed bearing, N. 90° 00' 00" E.

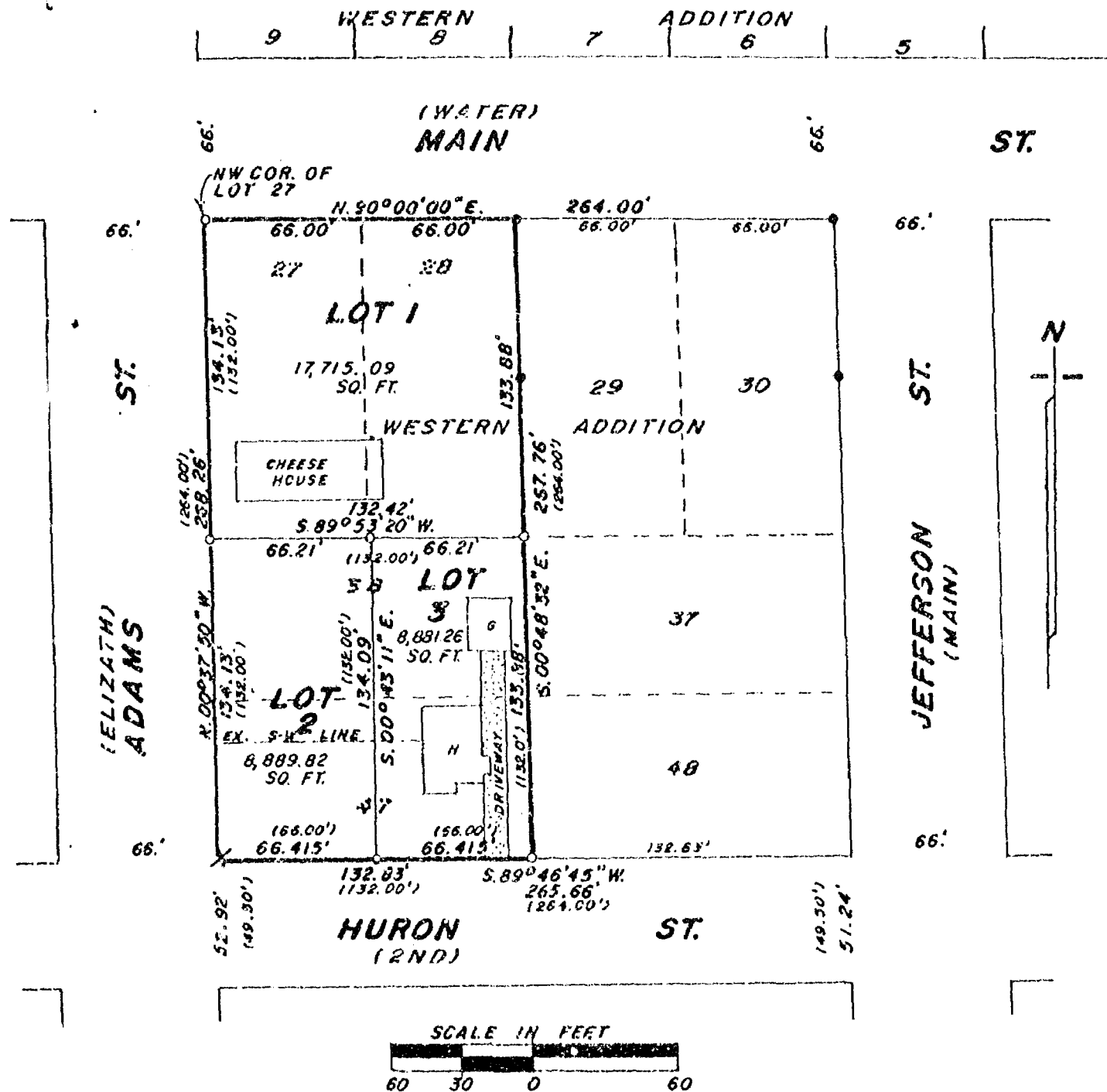

LEGEND:

- o Existing iron pipe
- X Cross cut in concrete walk
- o 1"x30" iron pipe weighing 1.13 lbs./lineal ft.

NOTE: LOT 2 IS SUBJECT TO AND INCLUDES AN EASEMENT FOR UTILITIES OVER AND ACROSS THE SOUTH 1/2 OF SAID LOT 2.

Note: Survey according to McMahon Eng. Co. Survey of part of WESTERN ADDITION, dated December, 1955.

Calvin W. Hawksworth

Calvin W. Hawksworth S-1290
Wisconsin Registered Land Surveyor
November 15, 1993

Sheet 1 of 2 sheets





Stock No. 26273

WINNEBAGO COUNTY CERTIFIED SURVEY MAP NO. 2852

Lots 27, 28, 38 & 47 of WESTERN ADDITION to the Town (now City) of Onro, in Sec. 18, T.18N., R.15E., City of Onro, Winnebago County, Wisconsin.

SURVEYOR'S CERTIFICATE:

I, Calvin W. Hawksworth, registered land surveyor, hereby certify:

That I have surveyed, divided and mapped the parcel of land known as Lots 27, 28, 38 & 47 of WESTERN ADDITION to the Town (now City) of Onro, in Sec. 18, T.18N., R.15E. in the City of Onro, Winnebago County, Wisconsin, described more specifically as follows: Beginning at the Northwest corner of Lot 27 of said WESTERN ADDITION. From that point continuing N.90°00'00"E. along the South line of Main St., 132.00 ft., thence S.00°48'32"E., 267.76 ft. (Rec. as 264.00 ft.), thence S.89°46'45"W., 132.83 ft. (Rec. as 132.00 ft.), thence N.00°37'50"W., 268.26 ft. (Rec. as 264.00 ft.) to the said point of beginning. Subject to all easements and restrictions of record.

That I have made such survey, land division and map by the direction of Randy Schmiedel, Manager, c/o Hardees Family Restaurant, 328 E. Main St., Onro, WI; 54963; that such map is a true and correct representation of the exterior boundaries of the land surveyed to the best of my knowledge and belief.

That I have fully complied with the provisions of Sec. 236.34 of the Wisconsin Statutes and the City of Onro Subdivision Ordinance in surveying, dividing and mapping the same.

Calvin W. Hawksworth
Calvin W. Hawksworth S-1290
Wisconsin Registered Land Surveyor
November 15, 1993



CORPORATE OWNER'S CERTIFICATE OF DEDICATION:

Onro Restaurant Corporation, a corporation duly organized and existing under and by virtue of the laws of the State of Wisconsin, as owner, does hereby certify that said corporation caused the land described on this plat to be surveyed, divided and mapped as represented hereon.

IN WITNESS WHEREOF, the said Onro Restaurant Corporation has caused these presents to be signed by David E. Todd, its president and countersigned by Craig Kinderman, its secretary at Oshkosh, Wisconsin, and its corporate seal to be hereunto affixed on this 23rd day of November, 1993.

In the presence of:

Countersigned:

Craig Kinderman
Secretary Craig Kinderman

Onro Restaurant Corporation
Corporate name

President David E. Todd

STATE OF WISCONSIN)

COUNTY OF Winnebago SS

I, Gary W. Yakes, Publicly came before me this 23rd day of November, 1993,
David E. Todd, President, and Craig Kinderman, Secretary of the above named
corporation, to me known to be such President and Secretary of said corporation, and acknowledged that they
executed the foregoing instrument as such officers as the deed of said corporation, by its authority.

My commission expires is permanent

CITY OF ONRO PLANNING COMMISSION CERTIFICATE:

This certified survey map of part of WESTERN ADDITION in the City of Onro, is hereby approved.

Date 1-20-94Authorized signature Raymond A. Yakes

865975

Register's Office

Winnebago County, Wis.

Received for record this 1stday of Feb. A.D., 1994at 2:00 o'clock A.M. andfiled in Vol. 1 of CSMon page 2852

SAYLER SURVEY, INC. WINNEBAGO, WI.

chgo
12

Raymond A. Yakes

CERTIFIED SURVEY MAP NO. 4946

ALL OF GOVERNMENT LOT 1 IN THE NORTHEAST 1/4, SECTION 13, TOWNSHIP 18 NORTH, RANGE 13 EAST, AND PART OF GOVERNMENT LOT 4 IN THE NORTHWEST 1/4, SECTION 13, TOWNSHIP 18 NORTH, RANGE 13 EAST, TOWN OF OMRO, WINNEBAGO COUNTY, WISCONSIN



SECTION 13, TOWNSHIP 18 NORTH, RANGE 13 EAST, TOWN OF OMRO, WINNEBAGO COUNTY, WISCONSIN

SURVEY FOR
ROBERT CHALLENGER
1626 W. 7TH ST
OSHKOSH, WI
54901

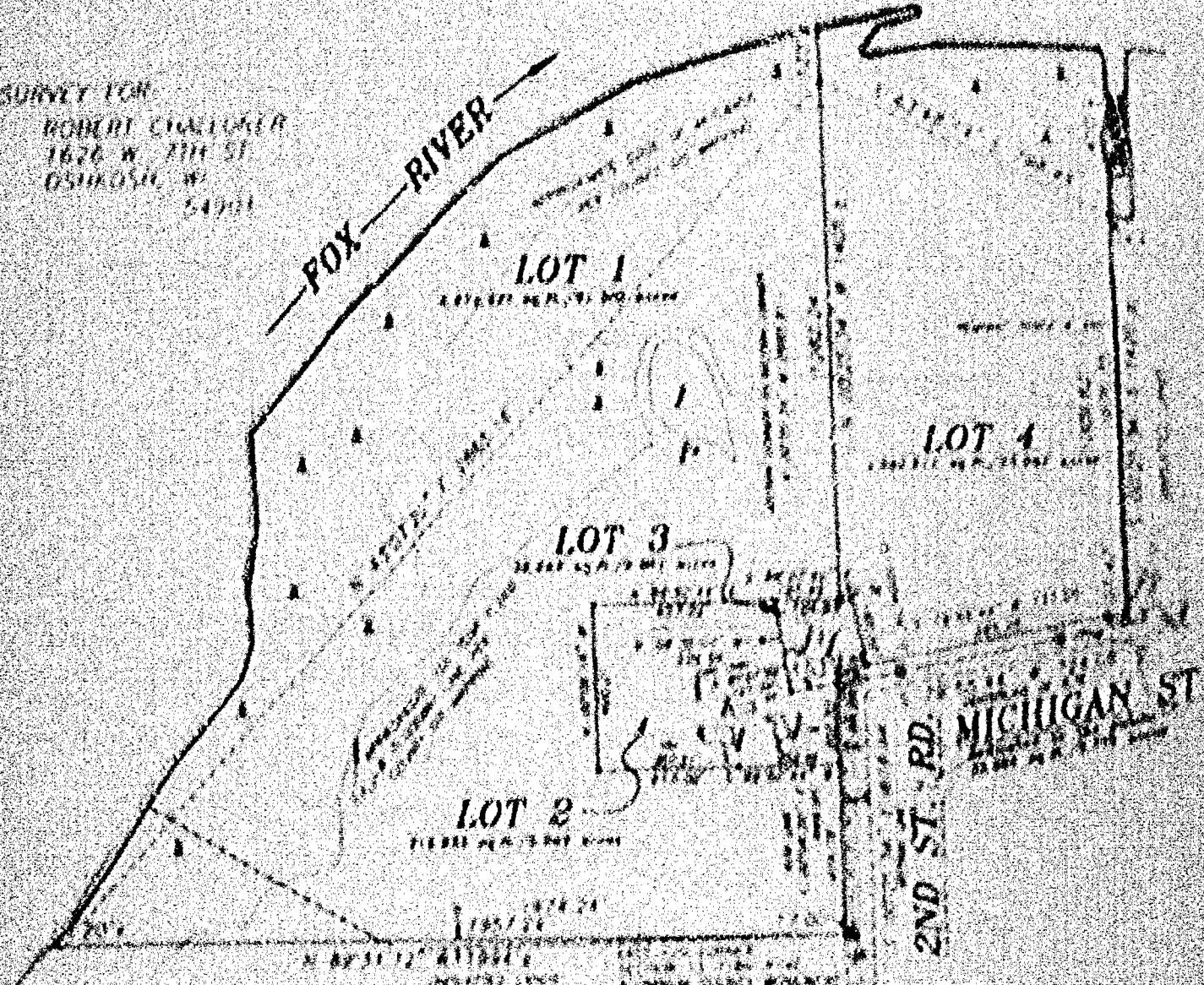

LEGEND

- 1. BOUNDARY LINE
- 2. EASEMENT
- 3. RIGHT OF WAY
- 4. CENTERLINE OF ROAD OR RAIL
- 5. SURVEY LINE
- 6. CHANGING OF PLANE
- 7. GOVERNMENT CORNER
- 8. PLACE LOT
- 9. REMARKS



Martenson & Kiehl, Inc.
Engineering, Surveying, Planning
204 N. Main St.
Oshkosh, WI 54901
(608) 482-1240
Fax: (608) 482-1242
E-Mail: martenson@mkinc.com

Robert Challenger
Cadastral Surveyor
State of Wisconsin
No. 11,100

PROJECT NO. 11,100-100
FILE NO. 11,100-100
THE FOLLOWING IS A TRUE AND CORRECT COPY OF THE ORIGINAL SURVEY MAP AS FILED IN THE OFFICE OF THE CLERK OF THE CIRCUIT COURT OF WINNEBAGO COUNTY, WISCONSIN, ON 11/10/01.

CERTIFIED SURVEY MAP NO. 4946

ALL OF GOVERNMENT LOT 1 IN THE NORTHEAST 1/4, SECTION 13, TOWNSHIP 18 NORTH, RANGE 14 EAST, AND PART OF GOVERNMENT LOT 4 IN THE NORTHWEST 1/4, SECTION 18, TOWNSHIP 18 NORTH, RANGE 15 EAST, TOWN OF OMRO, WINNEBAGO COUNTY, WISCONSIN.

BEARINGS ARE REFERENCED TO THE EAST LINE OF THE NORTHEAST 1/4, SECTION 13, T18N-R14E, ASSUMED TO BEAR N 00°25'34" W.

Scale 1 inch = 400 feet
0 200 400 800

NORTHEAST CORNER
SECTION 13, T18N-R14E,
PER COUNTY TIE SHEET

SURVEY FOR:

ROBERT CHALLONER
1626 W. 7TH ST.
OSHKOSH, WI
54901

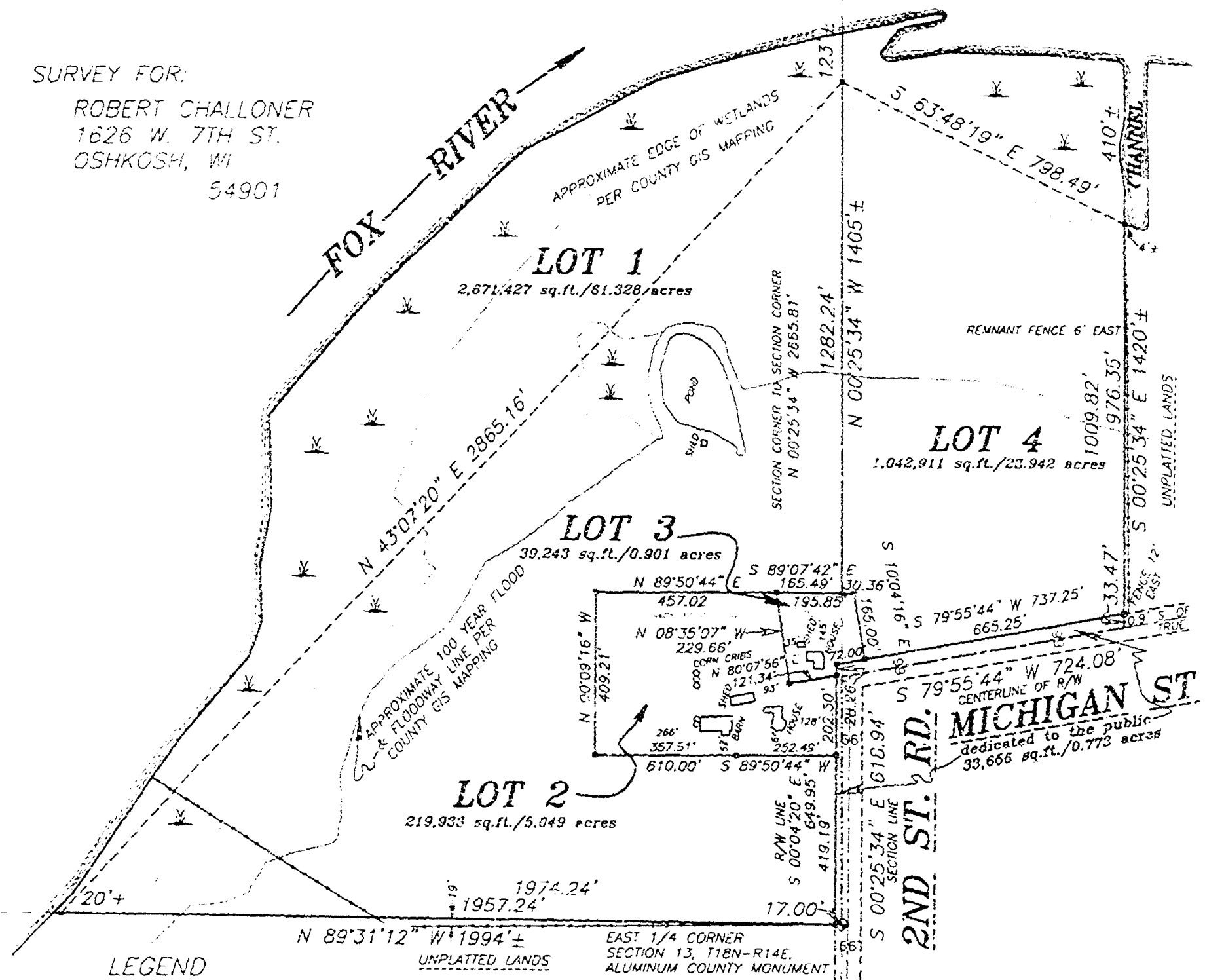

LEGEND

- 1" IRON PIPE SET, 24" LONG, WEIGHING 1,130 LBS. PER LIN. FOOT
- 3/4" REBAR FOUND
- 1" IRON PIPE FOUND
- CENTERLINE OF RIGHT-OF-WAY
- SECTION LINE
- ⊗ CHISELED "X" FOUND
- ⊙ GOVERNMENT CORNER
- FENCE LINE
- () RECORDED AS

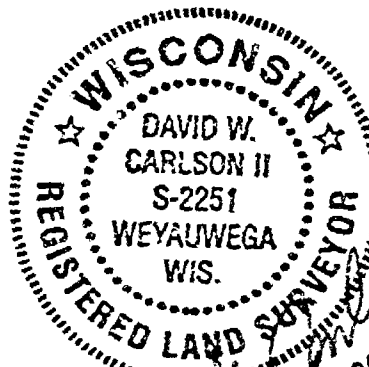

REVISED JAN. 15, 2002
DEC. 17, 2001

Martenson & Eisele, Inc.
Engineering - Surveying - Planning
109 W. Main St.
Omro, WI 54963
(920) 685-6240
Fax (920) 685-6340
E-MAIL saysur@vbe.com

PROJECT NO. D-0778-001

FIELD BOOK: 9 PAGE: 61

FILE: 0778001CSM.DWG SHEET 1 OF 3

This instrument was drafted by: DWC

Certified Survey Map No 4946

SURVEYOR'S CERTIFICATE

I, David W. Carlson II, Registered Land Surveyor, do hereby certify:

That I have surveyed, divided and mapped, at the direction of Rich J. Hallman, all of Government Lot 1 in the Northeast 1/4, Section 13, Township 18 North, Range 14 East, and part of Government Lot 4 in the Southwest 1/4, Section 18, Township 18 North, Range 15 East, Town of Orono, Winnebago County, Wisconsin, described as follows:

Beginning at the East 1/4 corner of said Section 13, thence South 89 degrees 11 minutes 12 seconds West 1074.24 feet, along the South line of said Government Lot 1, to a meander corner, being South 89 degrees 11 minutes 12 seconds East 26 feet or more from the water's edge of the Fox River, thence North 41 degrees 27 minutes 20 seconds East 2863.16 feet, along a meander line, to a meander corner, being South 76 degrees 21 minutes 14 seconds East 123 feet more or less from the water's edge of the Fox River, thence South 41 degrees 41 minutes 19 seconds East 798.49 feet, along a meander line, to a meander corner, being South 60 degrees 21 minutes 14 seconds East 410 feet more or less from the water's edge of the Fox River, thence South 60 degrees 21 minutes 14 seconds East 1007.82 feet, thence South 70 degrees 55 minutes 14 seconds West 224.94 feet, along the centerline of Michigan Street, thence South 60 degrees 21 minutes 55 seconds East 413.94, along the East line of said Government Lot 1, to the point of beginning.

That I have fully complied with Chapter 236.14 of the Wisconsin Statutes in surveying, dividing, and mapping the same and the Town of Orono, and Winnebago County, Subdivision Ordinance.

This map is a correct representation of all of the exterior boundaries of land surveyed and the same thereon.

Given under my hand this 17 day of December, 2001

David W. Carlson II
David W. Carlson II, Reg. WI Land Surveyor, S. 2251



OWNERS CERTIFICATE

As owners we, the undersigned, hereby certify that we caused the land above described to be surveyed, divided and mapped and dedicated to the public as therein and represented on this map.

Robert J. Challoner *Jandra M. Challoner*
Robert J. Challoner (Sue) Jandra M. Challoner (Sue)



State of Wisconsin)
Winnebago County)

Personally came before me on the 16 day of December, 2001, the above owner(s) and acknowledged to the person who executed the foregoing instrument and acknowledged the same.

Tim Hahlendorf

My Commission Expires 1-1-05

Certified Survey Map No. 4946

Certificate of Financial Commitment

Pursuant to the Land Subdivision Regulations of the County of Washington, Washington, all the requirements
 for approval have been fulfilled. This Minor Subdivision was approved by the Washington County Planning and
 Zoning Commission on 10/26/84 at 10:15 a.m. 1984.

Chapman, Pierre, and John C. ...

LILASIEA COUGHAN

I hereby certify that there are no unpaid taxes or unpaid special assessments on any of the lands shown herein.

Nicola Perneck
Town Treasurer

2/11/02

Myk House

Is a Head Appraisal

We hereby certify that the Terms of Contract are agreed and approved and certified as per

[Signature]
Tommy Chapman

Henry B.

1992

Boyle & Brown

2110

This CME is realized wholly within the property described in the following first and last number:

Control of 'swed
Robert J. Chalkley
Sandra N. Chalkley

1. NAME
 2. DATE

Printed by the
Government
Printer

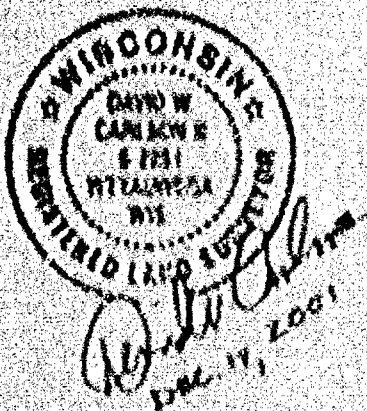

RECEIVED 10/10/1964
FEDERAL BUREAU OF INVESTIGATION
U. S. DEPARTMENT OF JUSTICE
WASHINGTON, D. C. 20535
TO : DIRECTOR, FBI
FROM : SAC, NEW YORK (100-100000)
SUBJECT: [REDACTED]
RE: [REDACTED]

Certified Survey Map No. 4946

Certificate of Planning Committee:

Pursuant to the Land Subdivision Regulations of the County of Winnebago, Wisconsin, all the requirements for approval have been fulfilled. This Minor Subdivision was approved by the Winnebago County Planning and Zoning Committee on 13th day of February, 2002.

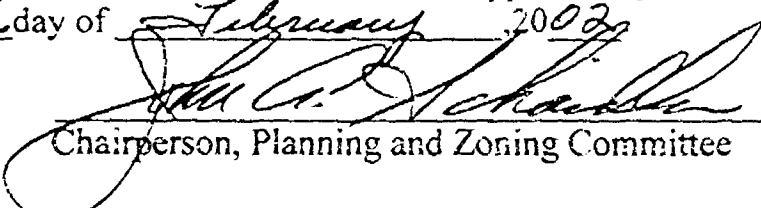
Chairperson, Planning and Zoning Committee

Treasurer's Certificate:

I hereby certify that there are no unpaid taxes or unpaid special assessments on any of the lands shown hereon.

Viola Schmick 2/11/02
Town Treasurer Date

Mary Krueger 2/12/02
County Treasurer Date

Town Board Approval:

We hereby certify that the Town of Omro has reviewed and approved this certified survey map.

Douglas King 2-11-2002 Betty A. Deemer 2-11-02
Town Chairperson Date Town Clerk Date

This CSM is contained wholly within the property described in the following recorded instruments:

Owner(s) of record	Document(s)	Parcel Number(s)
Robert I. Challoner	Vol. 1095 P. 27	0160058
Sandra N. Challoner		0160448

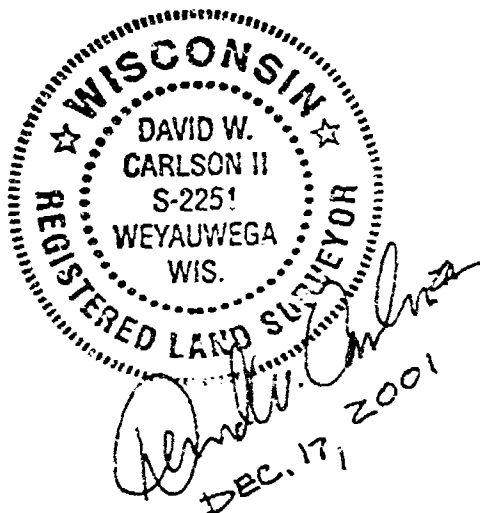

1169522
REGISTER'S OFFICE
WINNEBAGO COUNTY, WI
RECORDED ON
Vol 1 Pg 4946
02-13-2002 03:38 PM
SUSAN WINNINGHOFF
REGISTER OF DEEDS
RECORDING FEE 15.00
TRANSFER FEE
OF PAGES 3

30

SURVEYED FOR:
BILL STILLER
1471 WAUKAU ROAD
OMRO, WI 54963

2650464
2650465
2650467

- = 1.25" Outside Dia. x 24" IRON PIPE SET WT., 1.68 LBS. PER LINEAL FT.
- = 1.25" Outside Dia. IRON PIPE FOUND
- ⊕ = COUNTY MONUMENT FOUND
- Δ = "P.K." MASONRY NAIL SET
- () = RECORDED INFORMATION
- X = CHISELED "X" SET

PROJECT FILE: 2051012

DWG. FILE: STILLER

DR*FTED BY: J.D.D.

DATE: 10-24-05

NOTEBOOK: P-145 PAGE: 55-56

L- 2457

Craig A. Heath
NOVEMBER 8, (C)
2005

NE CORNER
SECTION 18
T.18N., R.15E
(CRISILED "X" FND.)

2005

WISCONSIN

CRAIG A.
KEACH
S-2333
NEENAH,
WISCONSIN

LAND SURVEYOR

BEARINGS REFERENCED TO THE EAST LINE
OF THE NE1/4, SECTION 18, T.15N., R.15E.
ASSIGNED: S00°-01'-06"E

SCALE: 1" = 30'

W. MAIN STREET
(S.T.H. "21")

AERO-METRIC

Aero-Metric, Incorporated
Land Planning & Design Division
920-849-7708 800-472-5313 FAX (449-7709)
NORTH MADISON STREET CHILTON, WISCONSIN 53011

E1/4 CORNER
SECTION 18
T.18N., R.15E.

(ALUM. BERNTSEN MON. FND.)

PLAT OF SURVEY

OF

LOT'S 5 AND 6, THE EAST HALF OF LOT 7 AND THE WEST HALF OF LOT 4, IN WESTERN ADDITION TO THE TOWN PLAT OF THE SECOND WARD, CITY OF OMRO, EXCEPT LOT 1 OF CERTIFIED SURVEY MAP FILED IN VOLUME 1 OF CERTIFIED SURVEY MAPS ON PAGE 1577 AS DOCUMENT NO. 659133, BEING A PART OF FRACTIONAL LOT 1 OF SECTION 18, T.18N., R.15E., CITY OF OMRO, WINNEBAGO COUNTY, WISCONSIN

SURVEYED FOR:
BILL STILLER
1471 WAUKAU ROAD
OMRO, W. 54963

TAX KEY NUMBERS:
2650464
2650465
2650467

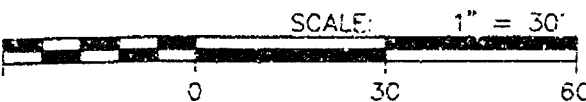
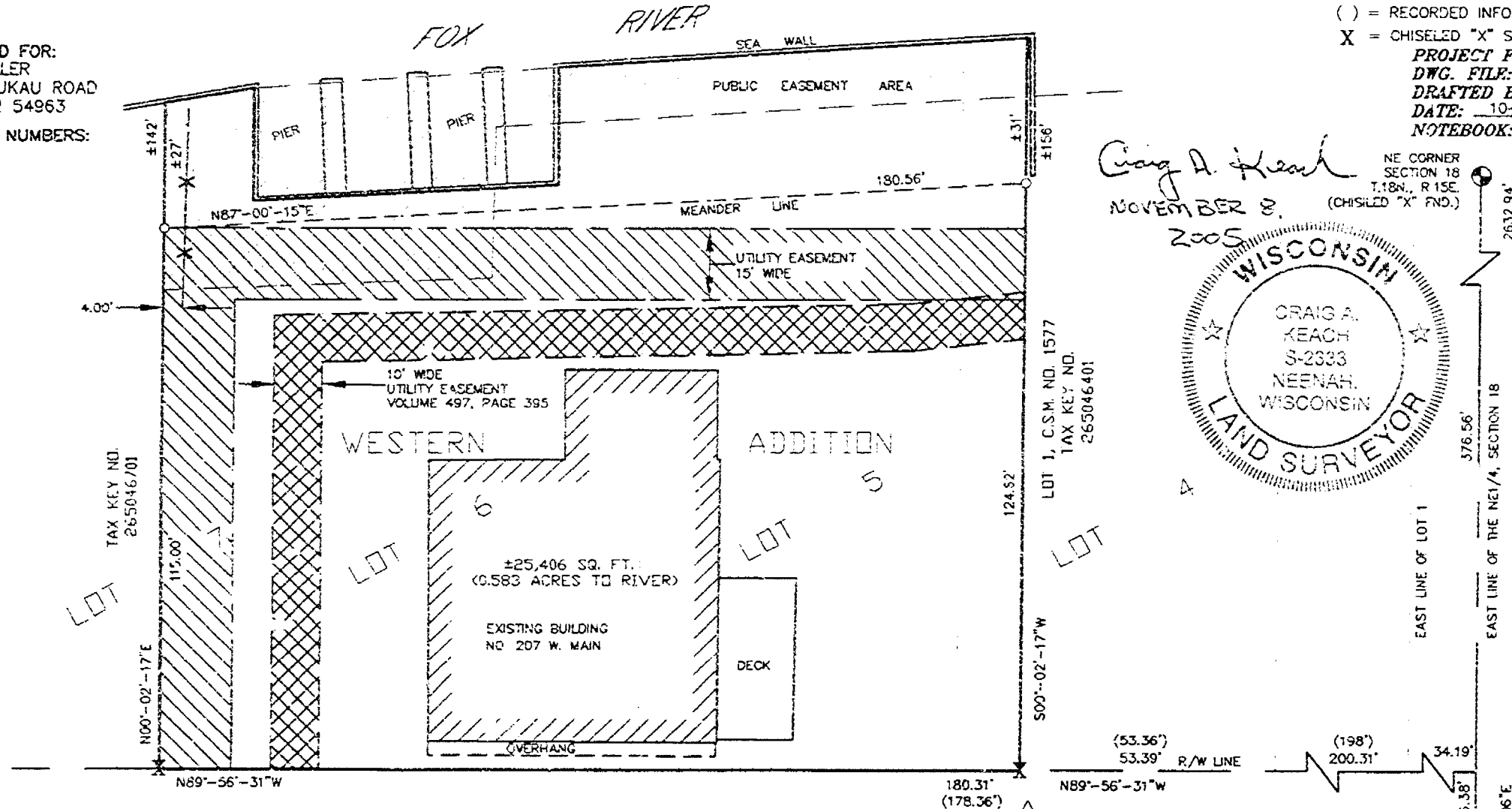

W. MAIN STREET
(S.T.H. '21')

66

AERO-METRIC

Aero-Metric, Incorporated
Land Planning & Design Division
920-849-7738 800-472-5313 FAX (549-7769)
549 NORTH MAIN STREET CHILTON, WISCONSIN 53014

— LEGEND —

- = 1.25" Outside Dia. x 24" IRON PIPE SET WT., 1.68 LBS. PER LINEAL FT.
- = 1.25" Outside Dia. IRON PIPE FOUND
- ⊙ = COUNTY MONUMENT FOUND
- △ = "P.K." MASONRY NAIL SET
- () = RECORDED INFORMATION
- X = CHISELED "X" SET

PROJECT FILE: 2051012

DWG. FILE: STILLER

DRAFTED BY: J.D.D.

DATE: 10-24-05

NOTEBOOK: P-145 PAGE: 55-56

L- 2457

Craig A. Keach
NOVEMBER 8, 2005

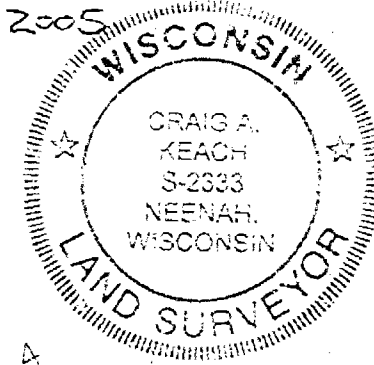

NE CORNER
SECTION 18
T.18N., R.15E.
(CHISELED "X" FND.)

BEARINGS REFERENCED TO THE EAST LINE
OF THE NE1/4, SECTION 18, T.18N., R.15E.
ASSIGNED: S00°-01'-06"E



(53.36")
53.39" R/W LINE
(198")
200.31"
34.19"
2256.38"
S00°-01'-06"E
E1/4 CORNER
SECTION 18
T.18N., R.15E.
(ALUM. BERNTSEN MON. FND.)

CERTIFIED SURVEY MAP NO. 5809

ALL OF LOTS 2 AND 3, AND ALL OF VACATED LOT 1 AND THE NORTH 1/2 OF VACATED PLEASANT AVE. ADJACENT TO LOT 3, ALL IN "GREEN VALLEY", LOCATED IN PART OF THE SOUTHEAST 1/4 OF THE SOUTHEAST 1/4 OF SECTION 18, TOWNSHIP 18 NORTH, RANGE 16 EAST, CITY OF OMRO, WINNEBAGO COUNTY, WISCONSIN.

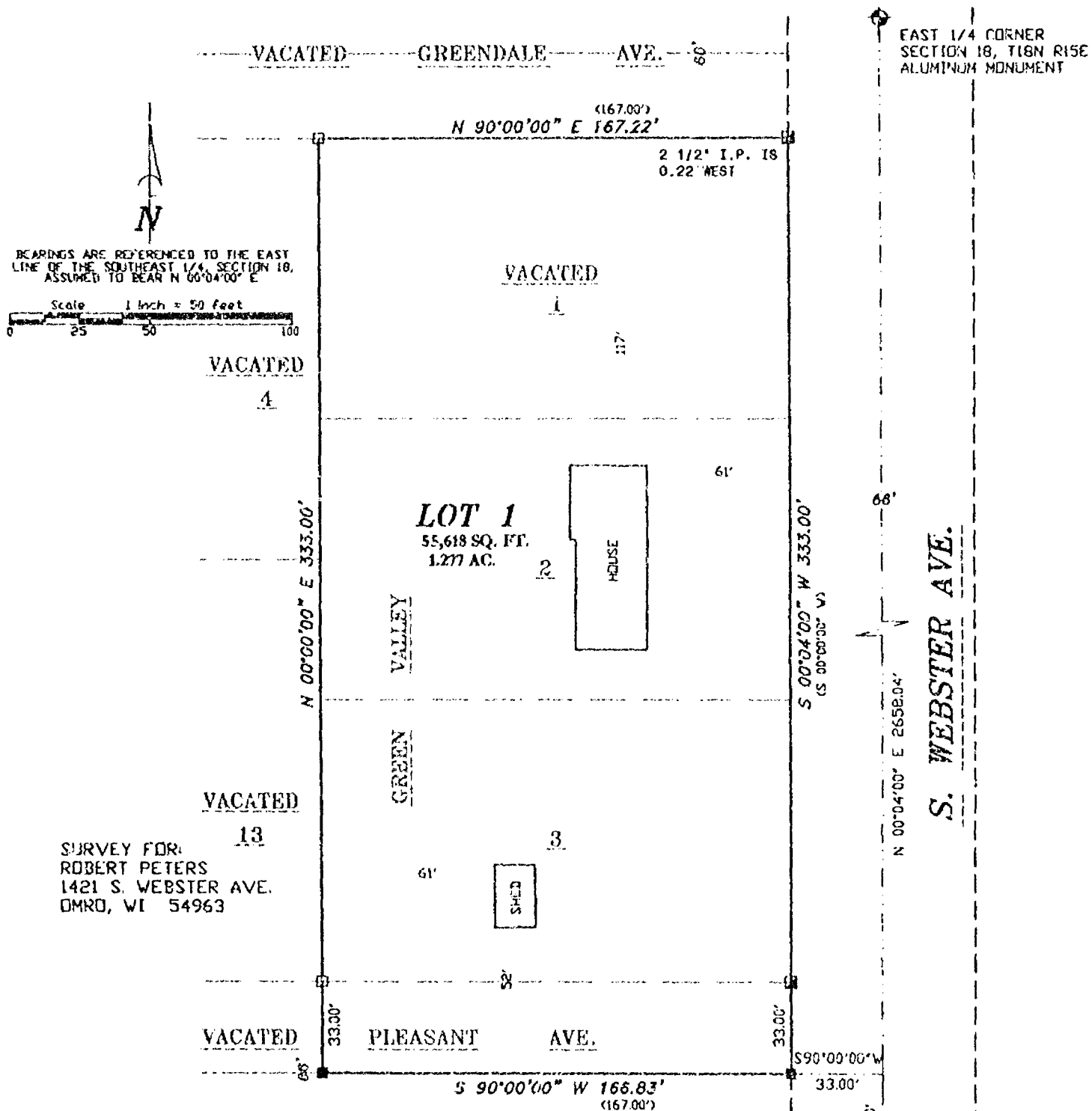

LEGEND

- 1-1/4" O.D. IRON PIPE SET, 24' LONG, WEIGHING 1.680 LBS. PER LIN. FOOT
- 1-1/2" O.D. IRON PIPE FOUND
- 2-1/2" IRON PIPE FOUND
- ⊕ GOVERNMENT CORNER
- () RECORDED AS

Martenson & Eisele, Inc.

Planning - Surveying - Engineering - Architecture

109 W. Main St., Omro, WI 54963
Phone (920) 685-6240 Fax (920) 685-6340

www.martenson-eisele.com
Email meomro@charter.net

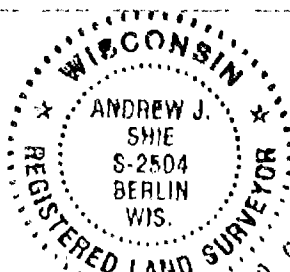

Andrew J. Shie
August 26, 2005

PROJECT NO. 0-0838-002

FIELD BOOK SDR/FILE

FILE 08380020.CSM.DWG SHEET 1 OF 3

This Instrument was drafted by: AJS

Certified Survey Map No. 5809

SURVEYOR'S CERTIFICATE:

I, Andrew J. Shie, Registered Land Surveyor, do hereby certify:

That I have surveyed, divided and mapped, at the direction of Robert Peters, all of Lots 2 and 3, and all of Vacated Lot 1 and the North 1/2 of Vacated "Pleasant Ave." adjacent to Lot 3, all in "Green Valley", located in part of the Southeast 1/4 of the Southeast 1/4 of Section 18, Township 18 North, Range 15 East, City of Omro, Winnebago County, Wisconsin, described as follows:

Commencing at the Southeast corner of said Section 18; thence North 00 degrees 04 minutes 00 seconds East 605.00 feet, along the East line of the Southeast 1/4 of said Section 18; thence South 90 degrees 00 minutes 00 seconds West 33.00 feet, to the point of beginning; thence South 90 degrees 00 minutes 00 seconds West 166.83 feet, along the centerline of said Vacated "Pleasant Ave."; thence North 00 degrees 00 minutes 00 seconds East 333.00 feet, along the West line of said Lots 1, 2, and 3 of "Green Valley" and its extension thereof; thence North 90 degrees 00 minutes 00 seconds East 167.22 feet, along the North line of said Lot 1 of "Green Valley"; thence South 00 degrees 04 minutes 00 seconds West 333.00 feet, along the West line of S. Webster Ave., to the point of beginning.

That I have fully complied with Chapter 236.34 of the Wisconsin Statutes in surveying, dividing, and mapping the same and the City of Omro Subdivision Ordinances.

This map is a correct representation of all of the exterior boundaries of land surveyed and the division thereof.

Given under my hand this 26th day of August, 2005.

Andrew J. Shie

Andrew J. Shie, Reg. WI. Land Surveyor, S-2504



OWNERS CERTIFICATE:

As owner(s) I(we), the undersigned, hereby certify that I(we) caused the land above described to be surveyed, divided and mapped and dedicated to the public all as shown and represented on this map.

Barton S. Kautza 8/26/05
Barton S. Kautza Date

Kim M. Kautza 8/26/05
Kim M. Kautza Date

State of Wisconsin)
)SS
Winnebago County)

Personally came before me on the 26 day of Aug, 2005 the above owners to me known to be the persons who executed the foregoing instrument and acknowledge the same.

James E. Smith

My Commission Expires 6/8/08

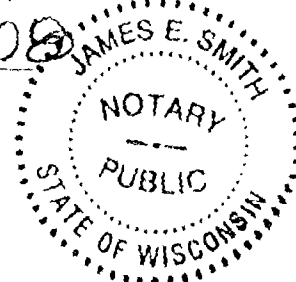

Certified Survey Map No. 5809

Treasurer's Certificate:

I hereby certify that there are no unpaid taxes or unpaid special assessments on any of the lands shown hereon

Eric K. Kuchemiter 10/6/05
City Treasurer Date County Treasurer Date
9/27/05

Common Council Resolution:

Resolved, this minor Subdivision in the City of Omro, is hereby approved by the Common Council on this

20th day of SEPT, 2005
Robert R. Bruno 9/27/05 Eric K. Kuchemiter 9/27/05
Mayor Date Clerk Date

This CSM is contained wholly within the property described in the following recorded instruments:

Owner(s) of record	Document(s)	Parcel Number(s)
Barton S. and Kim M. Kautza		2651155
		2651154
		265006001

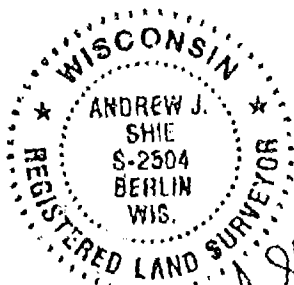

Andrew J. Shie
August 26, 2005

1373757
REGISTER'S OFFICE
WINNEBAGO COUNTY, WI
RECORDED ON
10/06/2005 03:29PM
JULIE PASEL
REGISTER OF DEEDS
RECORDING FEE 15.00
TRANSFER FEE 3
OF PAGES 3

CERTIFIED SURVEY MAP NO. 5807

ALL OF LOT 1 OF CERTIFIED SURVEY MAP 5433, WHICH INCLUDES ALL OF LOTS 58, 59, & 74, OF "WESTERN ADDITION TO THE TOWN PLAT OF OMRO", LOT 1 & PART OF LOT 14, OF "N.B. BLACKMER'S FIRST ADDITION TO THE VILLAGE OF OMRO", & THAT PART OF THE FORMER RAILROAD ADJACENT TO SAID LOTS. ALL OF LOTS 2 THROUGH 13, PART OF LOT 14, ALL IN "N.B. BLACKMER'S FIRST ADDITION TO THE VILLAGE OF OMRO", ALL IN SECTION 18, TOWNSHIP 18 NORTH, RANGE 15 EAST, CITY OF OMRO, WINNEBAGO COUNTY, WISCONSIN.

NORTHEAST CORNER
SECTION 18, T18N R15E
CHISELED "X"

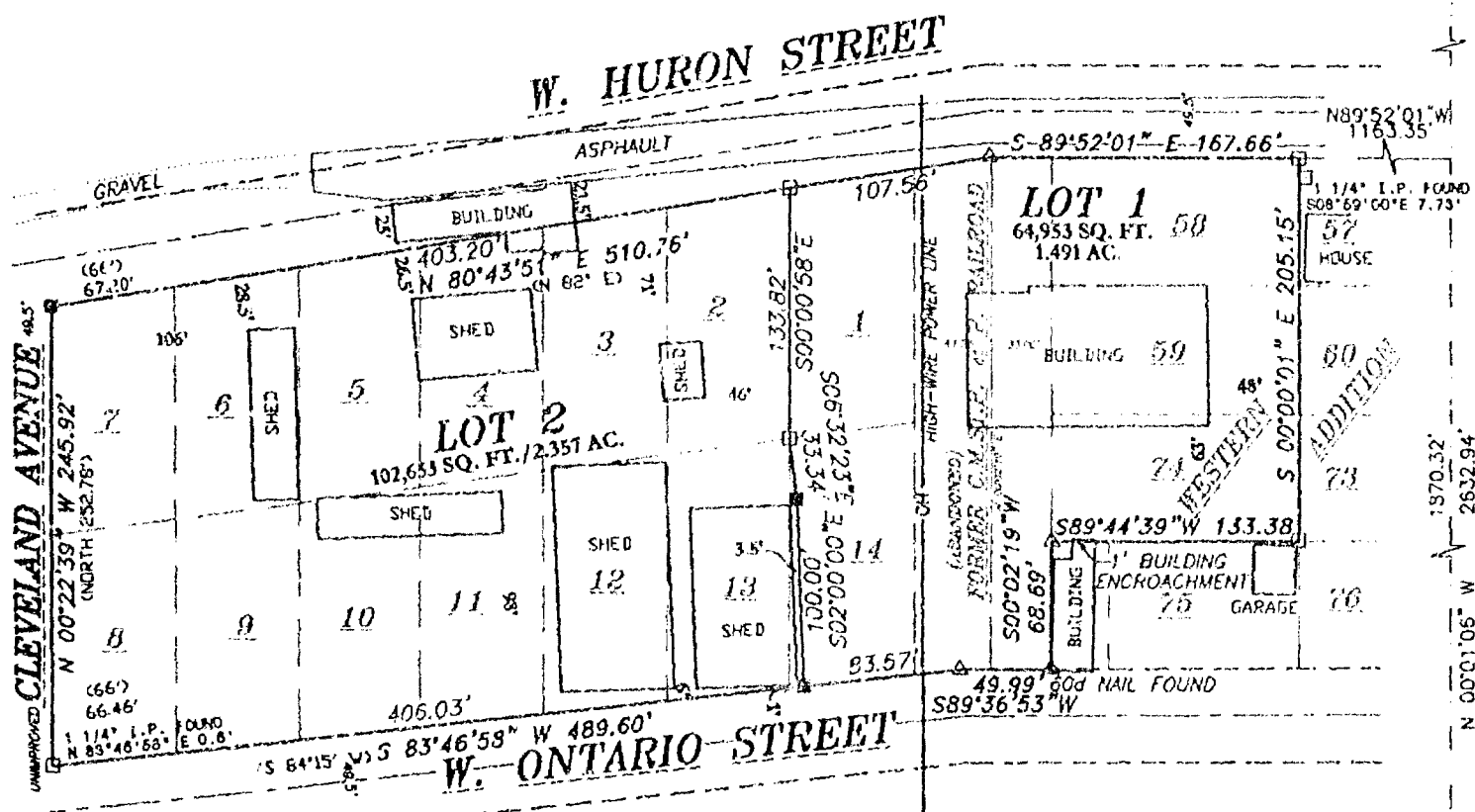

SURVEY FOR:
OMRO VOLUNTEER FIRE DEPARTMENT
9393 LIBERTY SCHOOL ROAD
OMRO, WI 54963
C/O: TOM JACKSON





EAST 1/4 CORNER
SECTION 18, T18N R15E
ALUMINUM MONUMENT

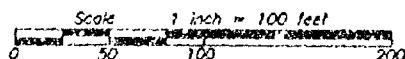

BEARINGS ARE REFERENCED TO THE EAST LINE
OF THE NORTHEAST 1/4, SECTION 18, T18N-R15E
ASSUMED TO BEAR N 00°01'05" W



LEGEND

-  1-1/4" O.D. IRON PIPE SET, 24" LONG,
WEIGHING 1.689 LBS. PER LIN. FOOT
 1-1/4" O.D. IRON PIPE FOUND
 "MAG" NAIL FOUND
 GOVERNMENT CORNER
 FENCE LINE
() RECORDED AS



LAND SURVEY
Amber J. Shie
August 2, 2005



Martenson & Eisele, Inc.

Planning • Surveying • Engineering • Architecture

109 W. Main St., Oconto, WI 54963

Phone (920) 685-6240 Fax (920) 685-6340

www.in2action-circle.com

Email me@nru.charter.net

PROJECT NO. 0-0389-002

FIELD BOOK SDR/FILE

FILE C:\989002CSM.DWG SHEET 1 OF 3

This instrument was drafted by: AS

Certified Survey Map No. 5807

SURVEYOR'S CERTIFICATE:

I, Andrew J. Shie, Registered Land Surveyor, do hereby certify:

That I have surveyed, divided and mapped, at the direction of Tom Jackson, all of Lot 1 of Certified Survey Map 5433, which includes all of Lots 58, 59, and 74, of "WESTERN ADDITION TO THE TOWN PLAT OF OMRO", Lot 1 and part of Lot 14, of "N.B. BLACKMER'S FIRST ADDITION TO THE VILLAGE OF OMRO", and that part of the former railroad adjacent to said lots. All of Lots 2 through 13, part of Lot 14, all in "N.B. BLACKMER'S FIRST ADDITION TO THE VILLAGE OF OMRO", all in Section 18, Township 18 North, Range 15 East, City of Omro, Winnebago County, Wisconsin, described as follows:

Commencing at the East 1/4 corner of said Section 18; thence North 00 degrees 01 minutes 06 seconds West 1870.32 feet, along the East line of the Northeast 1/4 of said Section 18; thence North 89 degrees 52 minutes 01 seconds West 1163.35 feet, to the point of beginning; thence South 00 degrees 00 minutes 01 seconds East 205.15 feet, along the East line of said Lots 58, 59, and 74; thence South 89 degrees 44 minutes 39 seconds West 133.38 feet, along the South line of said Lot 74; thence South 00 degrees 02 minutes 19 seconds West 68.69 feet, along the East line of said former railroad; thence South 89 degrees 36 minutes 53 seconds West 49.99 feet, along the North right-of-way line of W. Ontario Street; thence South 83 degrees 46 minutes 58 seconds West 489.60 feet, along the North right-of-way line of W. Ontario Street; thence North 00 degrees 22 minutes 39 seconds West 245.92 feet, along the East line of Cleveland Avenue; thence North 80 degrees 43 minutes 51 seconds East 510.76 feet, along the South right-of-way line of W. Huron Street; thence South 89 degrees 52 minutes 01 seconds East 167.66 feet, along the South right-of-way line of W. Huron Street, to the point of beginning.

That I have fully complied with Chapter 236.34 of the Wisconsin Statutes in surveying, dividing, and mapping the same and the City of Omro Subdivision Ordinances.

This map is a correct representation of all of the exterior boundaries of land surveyed and the division thereof.

Given under my hand this 2nd day of August, 2005.

Andrew J. Shie

Andrew J. Shie, Reg. WI. Land Surveyor, S-2504



OWNERS CERTIFICATE:

Omro Volunteer Fire Dept.

As owners we, the undersigned, hereby certify that we caused the land above described to be surveyed, divided and mapped all as shown and represented on this map.

Dated this 27 day of Sept., 2005

Thomas Jackson
Thomas Jackson
Trustee

Ron Carpenter
Ron Carpenter
Trustee

Bryan Hilton
Bryan Hilton
Trustee

State of Wisconsin)
)SS
Winnebago County)

Personally came before me on the 27 day of SEP, 2005, the above owner(s) known to be the person who executed the foregoing instrument and acknowledge the same.

James Smith

My Commission Expires 6/8/08

PROJECT NO. 0-0989-002

SHEET 2 of 3

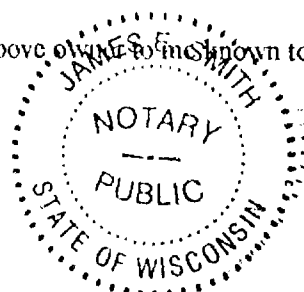

Certified Survey Map No. 5807

Corporate Owner's Certificate:

Omro Lumber & Fuel Co., a corporation duly organized and existing under and by virtue of the laws of the State of Wisconsin, hereby certify that we caused the land above described to be surveyed, divided, mapped and dedicated as represented on this map.

Dated this 27th day of Sept, 2005

Howard C. Lee
Howard C. Lee

State of Wisconsin)
)SS
Winnebago County)

Personally came before me on the 27 day of SEP, 2005, the above owner known to be the persons who executed the foregoing instrument and acknowledge the same.

James J. Smith My Commission Expires 6/8/08

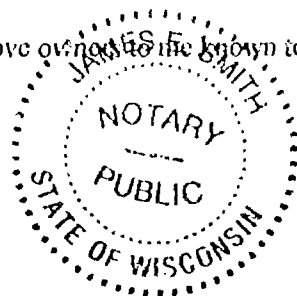

Treasurer's Certificate:

I hereby certify that there are no unpaid taxes or unpaid special assessments on any of the lands shown hereon.

City Treasurer 9/27/05 County Treasurer 10/15/05
Date Date

Common Council Resolution:

Resolved, this minor Subdivision in the City of Omro, is hereby approved by the Common Council on this 20th day of SEPT, 2005.

Robert B. Brew 9/27/05 Robert B. Brew 9/27/05
Mayor Date Clerk Date

This CSM is contained wholly within the property described in the following recorded instruments:

Owner(s) of record	Document(s)	Parcel Number(s)
Omro Volunteer Fire Dept.	1188021	2650536
Omro Lumber & Fuel Co.	Vol.607 P.405	2650897



Andrew J. Sine
August 2, 2005

1373503
REGISTER'S OFFICE
WINNEBAGO COUNTY, WI
RECORDED ON
10/05/2005 12:55PM
JULIE PAGEL
REGISTER OF DEEDS
RECORDING FEE 15.00
TRANSFER FEE 3
OF PAGES 3

PLAT OF SURVEY

AGREEMENT AREA LEGAL DESCRIPTION, DONALD ZUEHLKE AND DOROTHY SORENSON

A PART OF LOT 1 OF WINNEBAGO COUNTY CERTIFIED SURVEY MAP NO. 2192, AS RECORDED IN VOLUME 1 OF CERTIFIED SURVEY MAPS ON PAGE 2192, AS DOCUMENT NO. 743450, BEING LOCATED IN SECTION 18, T.18N., R.15E., CITY OF OMRO, WINNEBAGO COUNTY, WISCONSIN, CONTAINING ±2,423 SQUARE FEET OF LAND AND BEING DESCRIBED BY:

COMMENCING AT THE NORTHWEST CORNER OF SAID LOT 1 AND BEING THE POINT OF BEGINNING;

THENCE S.89°35'03"E. 12.05', ALONG THE NORTH LINE OF SAID LOT 1;

THENCE S.07°34'27"E. 112.76', TO THE NORTHERLY LINE OF HURON STREET;

THENCE S.62°41'16"W. 31.32', ALONG THE NORTHERLY LINE OF SAID HURON STREET;

THENCE N.00°24'57"E. 126.24', ALONG THE WEST LINE OF SAID LOT 1, TO THE POINT OF BEGINNING.

SURVEY FOR: Dorothy Sorenson
555 W. Huron Street
Omro, WI

FOX RIVER
DREDGED CHANNEL AND FISH STORAGE POND
PER R.F.W. SURVEY 5/26/1950 and 7/1/211949
PLAT LINE PER N.B. BLACKMERS 1st ADDITION dated Aug. 25th. 1866
RECORDED IN VOL. 2, PG. 79 OF PLATS

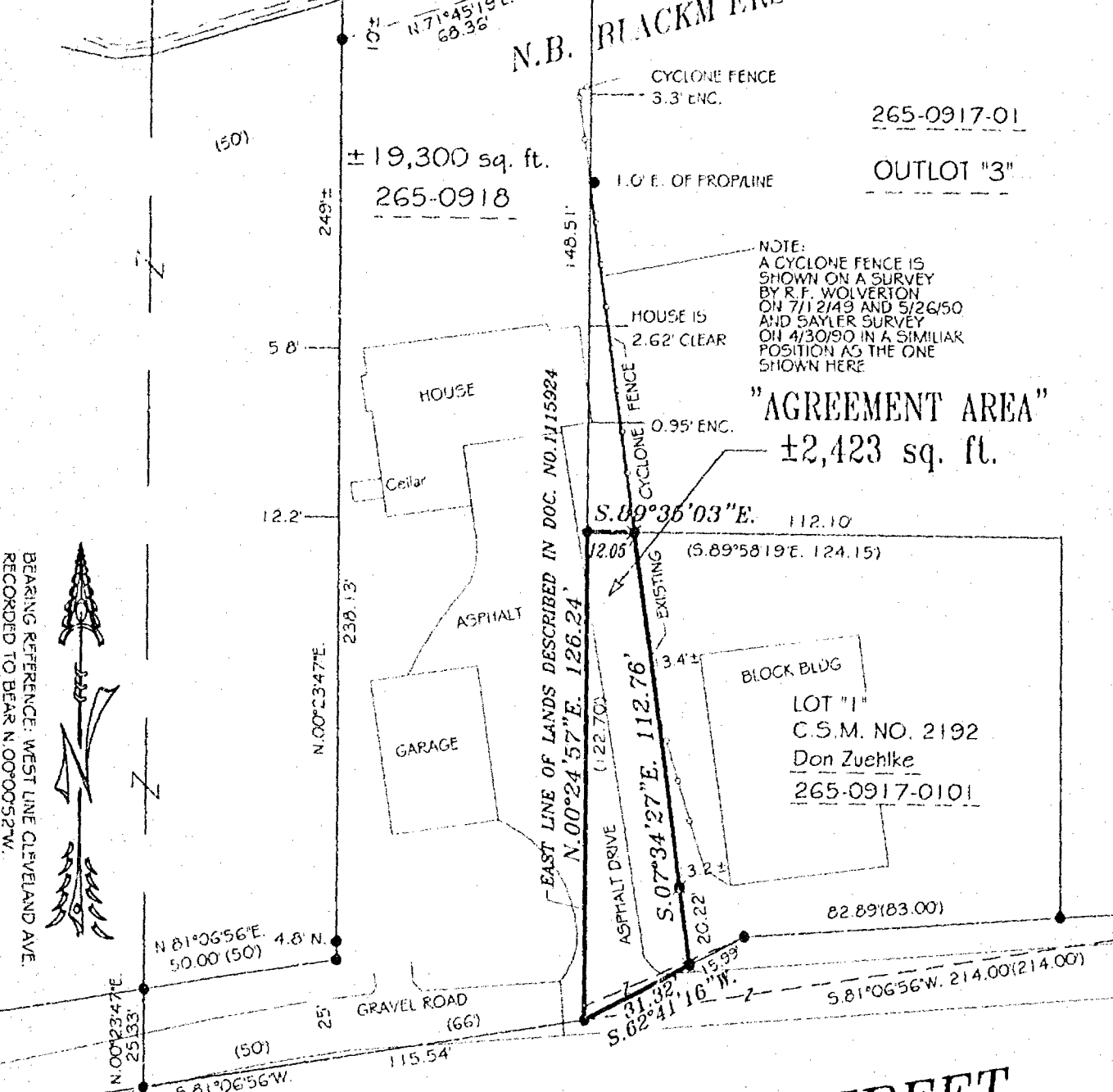

SURVEYOR'S CERTIFICATE

I, hereby certify that I have surveyed the property as shown and described, and that the plat shown is a true and accurate representation of said survey to the best of my knowledge and belief. Kromm Land Surveying LLC, has conducted an investigation of independent search for easements of record, encumbrances, restrictive covenants, or any other facts that an accurate and current title search may disclose. This survey is valid only if print has original seal and signature.

Thomas M Kromm 9/14/04
Wisconsin Registered Land Surveyor

Date

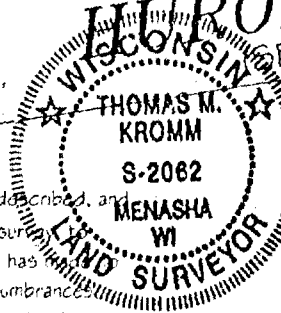

LEGEND

- = 1" x 24" Iron pipe weighing 1.68 lbs/ft. set
- = 1" Iron pipe found
- = 3/4" Iron rebar found
- = 2" Iron pipe found
- = Pk nail set
- = Pk nail found
- () = Measurements of record

KROMM LAND SURVEYING LLC.
1284 Harold Drive
Menasha, WI 54952
920-996-9649

L-1610

CERTIFIED SURVEY MAP NO. 5202

PART OF OUTLOT 61 OF THE "PLAT OF OUTLOTS", SOUTH OF THE FOX RIVER,
IN GOVERNMENT LOT 2, SECTION 18, TOWNSHIP 18 NORTH, RANGE 15 EAST,
CITY OF OMRO, WINNEBAGO COUNTY, WISCONSIN.

NORTHEAST CORNER
SECTION 18, T18N-R15E
CHISELED "X"

BEARINGS ARE REFERENCED TO THE EAST LINE
LINE OF THE NORTHEAST 1/4, SECTION 18, T18N-R15E
ASSUMED TO BEAR N 00°01'06" W

Scale 1 inch = 50 feet
0 25 50 100



SURVEY FOR:

MARK WELLER
640 MICHIGAN STREET
OMRO, WI 54963

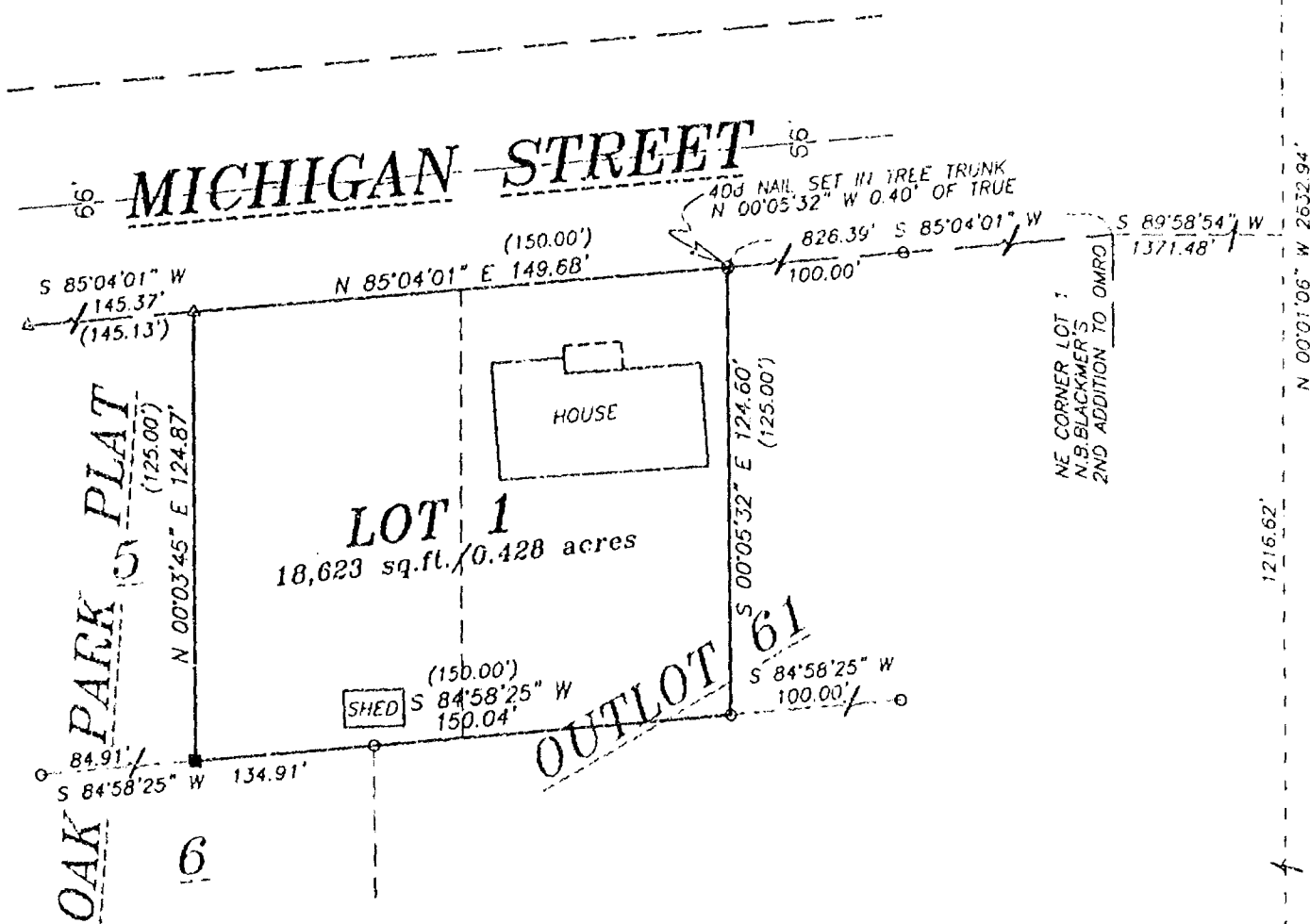

LEGEND

- 1-1/4" O.D. IRON PIPE SET, 24" LONG, WEIGHING 1.130 LBS. PER LIN. FOOT
- 3/4" REBAR FOUND
- 1-1/4" O.D. IRON PIPE FOUND
- △ 1-1/4" REBAR FOUND
- ◇ 2" IRON PIPE FOUND
- ⊗ CHISELED "X" FOUND
- ⊙ GOVERNMENT CORNER
- x-x- FENCE LINE
- () RECORDED AS

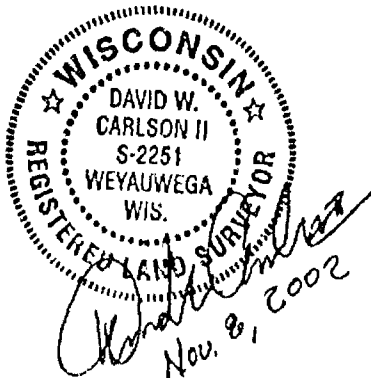

EAST 1/4 CORNER
SECTION 18, T18N-R15E
ALUMINUM COUNTY MONUMENT



Martenson & Eisele, Inc.

Planning - Surveying - Engineering - Architecture

109 W. Main St., Omro, WI 54963

Phone (920) 685-6240 Fax (920) 685-6340

www.martenson-eisele.com

Email meomro@charter.net

PROJECT NO. 0-0390-001

FIELD BOOK 11 PAGE 32

FILE 089001.csm.DWG SHEET 1 OF 3

This instrument was drafted by. DWG

8-3

Certified Survey Map No. 5202

SURVEYOR'S CERTIFICATE:

I, David W. Carlson II, Registered Land Surveyor, do hereby certify:

That I have surveyed, divided and mapped, at the direction of Mark Weller, part of Outlot 61 of the "PLAT OF OUTLOTS", South of the Fox River, in Government Lot 2, Section 18, Township 18 North, Range 15 East, City of Omro, Winnebago County, Wisconsin, described as follows:

Commencing at the East 1/4 corner of said Section 18; thence North 00 degrees 01 minutes 06 seconds West 1216.62 feet, along the East line of the Northeast 1/4 of said Section 18; thence South 89 degrees 58 minutes 54 seconds West 1371.48 feet; thence South 85 degrees 04 minutes 01 seconds West 826.39 feet, along the South line of MICHIGAN STREET, to the point of beginning; thence South 00 degrees 05 minutes 32 seconds East 124.60 feet; thence South 84 degrees 58 minutes 25 seconds West 150.04 feet; thence North 00 degrees 03 minutes 45 seconds East 124.87 feet, along the east line of Lot 5 of "OAK PARK PLAT"; thence North 85 degrees 04 minutes 01 seconds East 149.68 feet, along the south line of MICHIGAN STREET, to the point of beginning.

That I have fully complied with Chapter 236.34 of the Wisconsin Statutes in surveying, dividing, and mapping the same and the City of Omro Subdivision Ordinances.

This map is a correct representation of all of the exterior boundaries of land surveyed and the division thereof.

Given under my hand this 8 day of NOVEMBER, 2002.

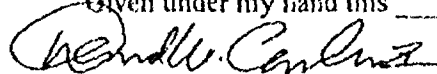

David W. Carlson II, Reg. WI. Land Surveyor, S-2251



OWNERS CERTIFICATE:

As owner(s) I (we), the undersigned, hereby certify that I (we) caused the land above described to be surveyed, divided and mapped and dedicated to the public all as shown and represented on this map.

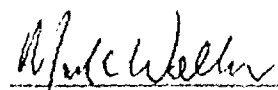

Mark C. Weller

12/9/02
Date



Gloria L. Weller

12-9-2002
Date

State of Wisconsin)
)SS
Winnebago County)

Personally came before me on the 12 day of Dec, 2002, the above owner to me known to be the person who executed the foregoing instrument and acknowledge the same.

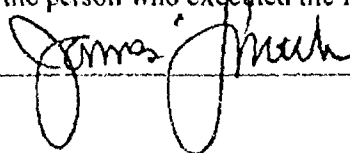

My Commission Expires 4/4/04

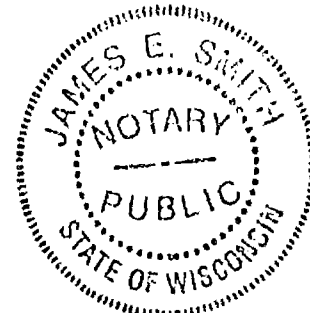

Certified Survey Map No. 5202

Certificate of Planning Committee:

Pursuant to the Land Subdivision Regulations of the City of Omro, Wisconsin, all the requirements for approval have been fulfilled. This Minor Subdivision was approved by the City of Omro County Planning and Zoning Committee on 12 day of NOVEMBER, 2002.

Robert R Brew
Chairperson, City of Omro Planning Committee

Treasurer's Certificate:

I hereby certify that there are no unpaid taxes or unpaid special assessments on any of the lands shown hereon.

[Signature]
City Treasurer Date

Diana M. Hellmann 2-6-03
County Treasurer Deputy Date

Common Council Resolution:

Resolved, this minor Subdivision in the City of Omro, is hereby approved by the Common Council on this 14 day of NOVEMBER, 2002.

Robert R Brew 11-20-02
Mayor Date

[Signature] 11/20/02
Clerk Date

This CSM is contained wholly within the property described in the following recorded instruments:

Owner(s) of record	Document(s)	Parcel Number(s)
Mark C. Weller, Gloria L. Weller	978866	265020506, 265020504

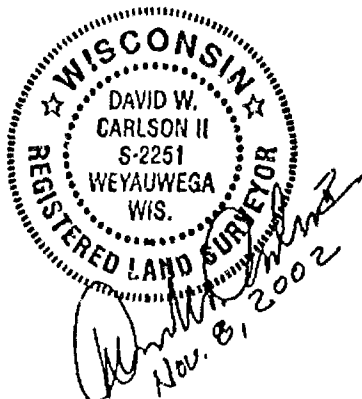

CERTIFIED SURVEY MAP NO. 5197

ALL OF LOT 84 AND LOT 97, OF WESTERN ADDITION TO THE TOWN PLAT OF OMRO,
IN SECTION 18, TOWNSHIP 18 NORTH, RANGE 15 EAST, CITY OF OMRO,
WINNEBAGO COUNTY, WISCONSIN.

SURVEY FOR:
JACKIE MCGEE
310 JEFFERSON AVE.
OMRO, WI 54963

NORTHEAST CORNER
SECTION 18, T18N-R15E
CHISELED "X"

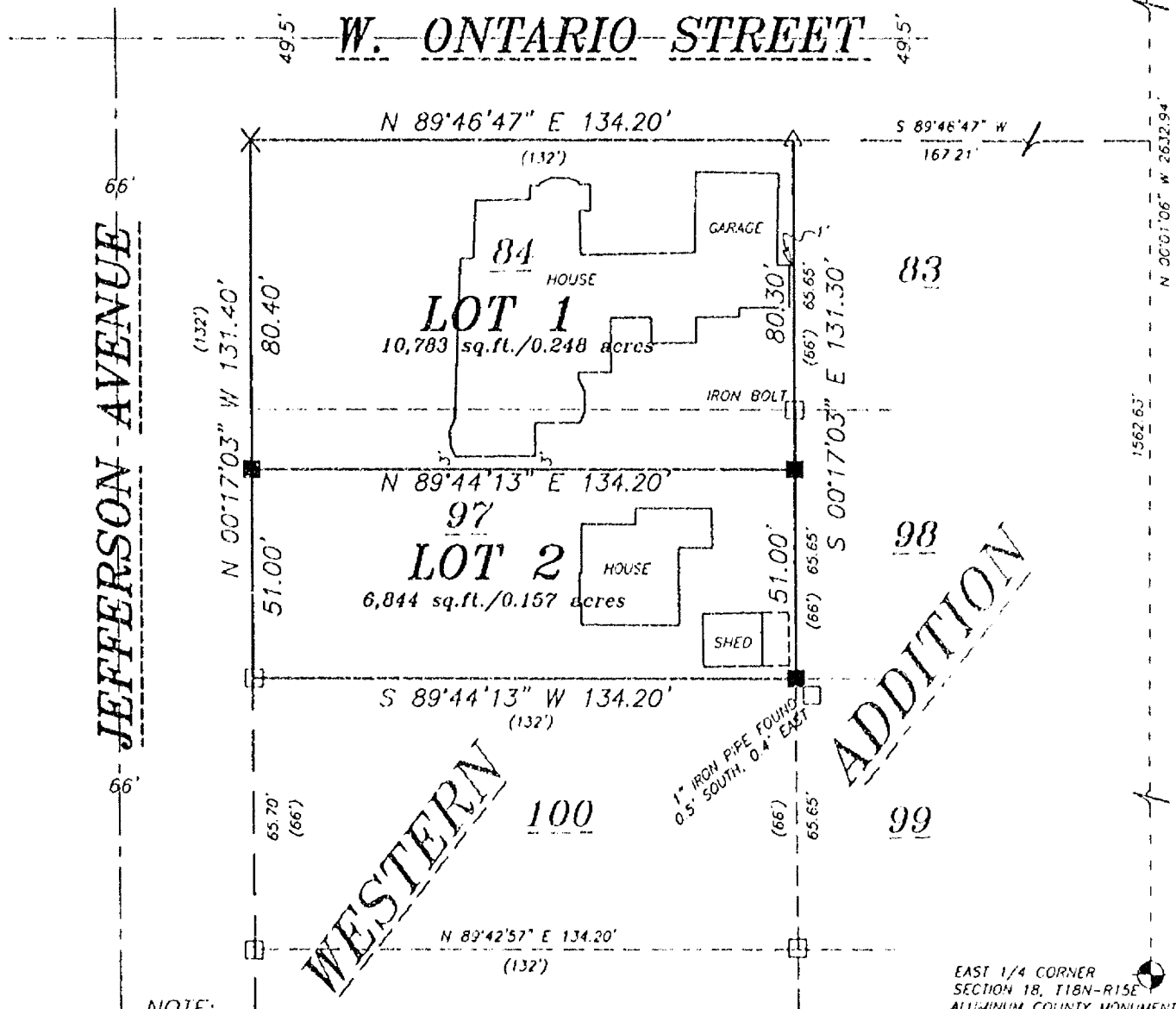

NOTE:

THIS SURVEY IS BASED ON A 1/4/1939 R.F. WOLVERTON SURVEY OF LOT 100.
AND A 6/28/1947 R.F. WOLVERTON SURVEY OF LOT 97.

LEGEND

- 1-1/4" O.D. IRON PIPE SET, 24" LONG, WEIGHING 1.130 LBS. PER LIN. FOOT
- 3/4" REBAR FOUND
- 1-1/4" O.D. IRON PIPE FOUND
- △ RAILROAD SPIKE SET
- 2" IRON PIPE FOUND
- X CHISELED "X" SET
- ⊙ GOVERNMENT CORNER
- - - FENCE LINE
- () RECORDED AS

BEARINGS ARE REFERENCED TO THE EAST LINE
OF THE NORTHEAST 1/4, SECTION 18, T18N-R15E,
ASSUMED TO BEAR N 00°01'06" W

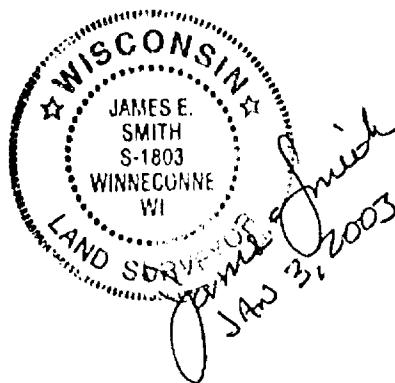
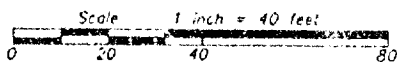

Martenson & Eisele, Inc.

Planning - Surveying - Engineering - Architecture

109 W. Main St., Omro, WI 54963
Phone (920) 685-6240 Fax (920) 685-6340
www.martenson-eisele.com
Email mco@omro@charter.net

PROJECT NO. 0-0894-001

FIELD BOOK 11 PAGE 41

FILE 0894001CSM.DWG SHEET 1 OF 2

This instrument was drafted by DWG

Certified Survey Map No. 5197

SURVEYOR'S CERTIFICATE:

I, James E. Smith, Registered Land Surveyor, do hereby certify:

That I have surveyed, divided and mapped, at the direction of Jackie McGee, all of Lot 84 and Lot 97, of Western Addition to the Town Plat of Omro, in Section 18, Township 18 North, Range 15 East, City of Omro, Winnebago County, Wisconsin.

That I have fully complied with Chapter 236.34 of the Wisconsin Statutes in surveying, dividing, and mapping the same and the City of Omro Subdivision Ordinances.

This map is a correct representation of all of the exterior boundaries of land surveyed and the division thereof.

Given under my hand this 7 day of JAN, 2003.

James E. Smith
James E. Smith, Reg. W. Land Surveyor, S-1803

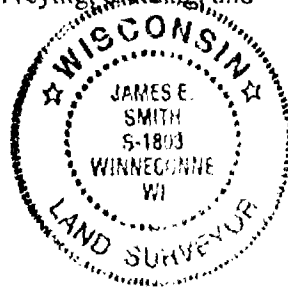

OWNERS CERTIFICATE:

As owner(s) I(we), the undersigned, hereby certify that I(we) caused the land above described to be surveyed, divided and mapped and dedicated to the public all as shown and represented on this map.

Jerry L. McGee 1-13-03
Jerry L. McGee Date

Jacqueline A. McGee 1-13-03
Jacqueline A. McGee Date

State of Wisconsin)
)SS
Winnebago County)

Personally came before me on the 13 day of JAN, 2003, the above owner to me known to be the person who executed the foregoing instrument and acknowledge the same.

James E. Smith My Commission Expires 4/4/04

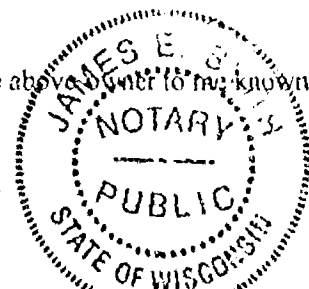

Certificate of Planning Committee:

Pursuant to the Land Subdivision Regulations of the City of Omro, Wisconsin, all the requirements for approval have been fulfilled. This Minor Subdivision was approved by the City of Omro County Planning and Zoning Committee on 21st day of January, 2003.

Robert R. Brew
Chairperson, City of Omro Planning Committee

Treasurer's Certificate:

I hereby certify that there are no unpaid taxes or unpaid special assessments on any of the lands shown hereon.

Barbara K. Clark 1-22-03
City Treasurer Date

Diana M. Hellmann 1-29-03
County Treasurer Deputy Date

Common Council Resolution:

Resolved, this minor Subdivision in the City of Omro, is hereby approved by the Common Council on this 21st day of January, 2003.

Robert R. Brew 1-21-03
Mayor Date

Barbara K. Clark 1-21-03
Clerk Date

This CSM is contained wholly within the property described in the following recorded instruments:

Owner(s) of record	Document(s)	Parcel Number(s)
Jerry L. McGee, Jacqueline A. McGee	731290	2650566, 2650581

1227779
REGISTER'S OFFICE
WINNEBAGO COUNTY, WI
RECORDED OR
01/30/2003 08:30AM
SUSAN WINNINGHOFF
REGISTER OF DEEDS
RECORDING FEE 13.00
TRANSFER FEE 2
OF PAGES

Discern



CERTIFIED SURVEY MAP NO. 5065

ALL OF LOT 1 OF CERTIFIED SURVEY MAP 379, (BEING THE NORTH 1/2 OF LOTS 20 AND 21), ALL OF LOTS 18, 19, 24, AND 25, ALL IN "N.B. BLACKMER'S FIRST ADDITION TO THE VILLAGE OF OMRO", IN SECTION 18, TOWNSHIP 18 NORTH, RANGE 15 EAST, CITY OF OMRO, WINNEBAGO COUNTY, WISCONSIN.

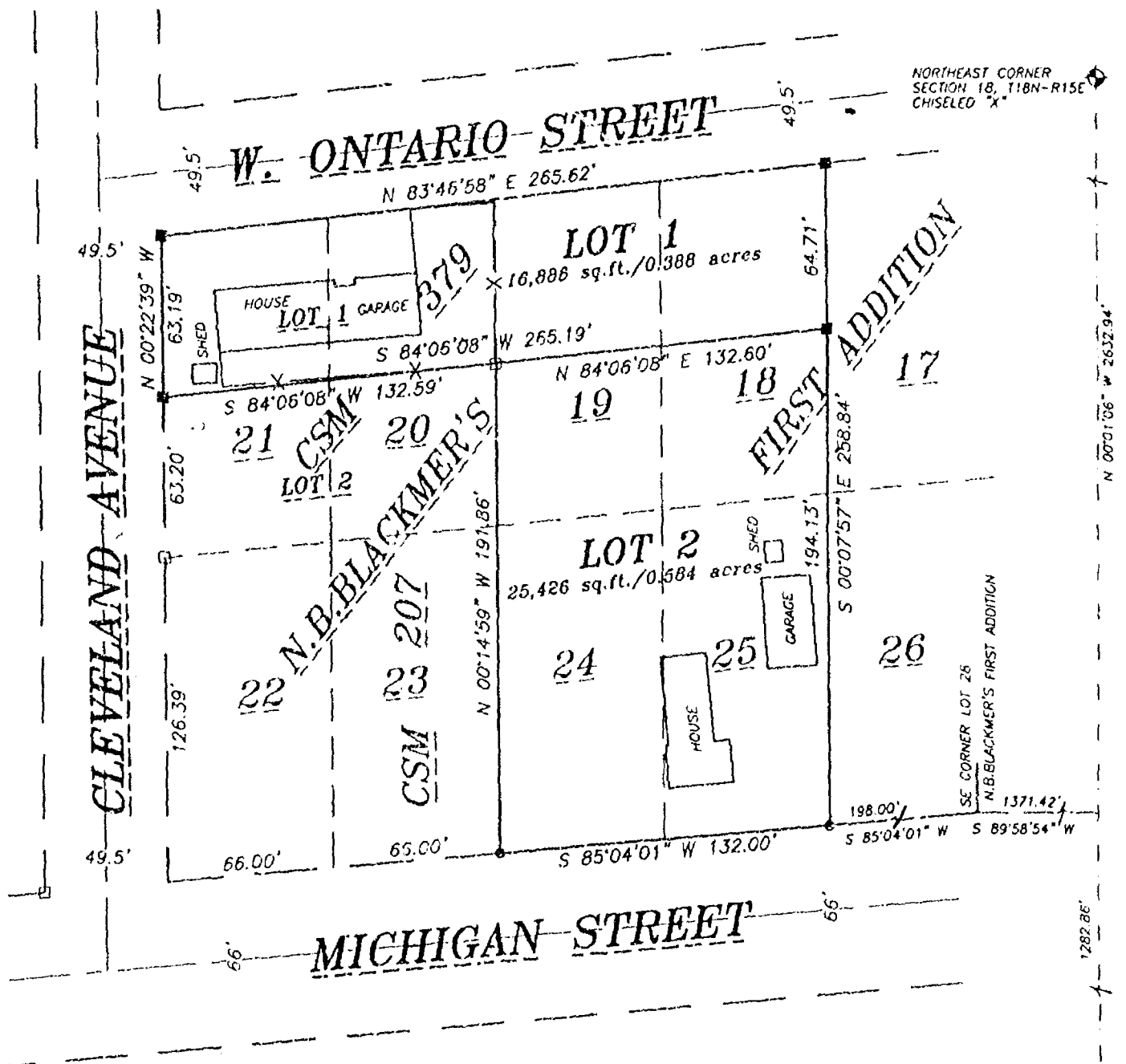

LEGEND

- 1-1/4" O.D. IRON PIPE SET, 24" LONG, WEIGHING 1.130 LBS. PER LIN. FOOT
- 3/4" REBAR FOUND
- 1-1/4" O.D. IRON PIPE FOUND
- △ 1-1/4" REBAR FOUND
- ◇ 2" IRON PIPE FOUND
- ⊙ CHISELED "X" SET
- ⊕ GOVERNMENT CORNER
- X-X- FENCE LINE
- () RECORDED AS

BEARINGS ARE REFERENCED TO THE EAST LINE OF THE NORTHEAST 1/4, SECTION 18, T18N-R15E ASSUMED TO BEAR N 00°01'06" W

Scale 1 inch = 60 feet
0 30 60 120

SURVEY FOR:

DON SCHRAUTH
560 W. ONTARIO ST.
OMRO, WI 54963

EAST 1/4 CORNER
SECTION 18, T18N-R15E
ALUMINUM COUNTY MONUMENT

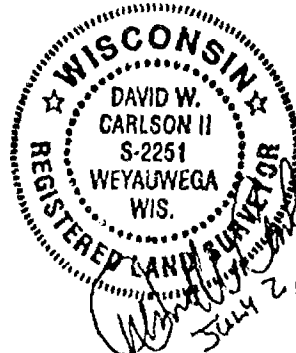

Martenson & Eisele, Inc.

Planning - Surveying - Engineering - Architecture

109 W. Main St., Omro, WI 54963
Phone (920) 685-6240 Fax (920) 685-6340
www.martenson-eisele.com
Email meomro@charter.net

PROJECT NO. 0-0328-001

FIELD BOOK 11 PAGE 15

FILE 0828001CSM.DWG SHEET 1 OF 3

This instrument was drafted by: DWC

Certified Survey Map No. 5065

SURVEYOR'S CERTIFICATE:

I, David W. Carlson II, Registered Land Surveyor, do hereby certify:

That I have surveyed, divided and mapped, at the direction of Don Schrauth, all of Lot 1 of Certified Survey Map 379, (being the North 1/2 of Lots 20 and 21), all of Lots 18, 19, 24, and 25, all in "N.B. BLACKMER'S FIRST ADDITION TO THE VILLAGE OF OMRO", in Section 18, Township 18 North, Range 15 East, City of Omro, Winnebago County, Wisconsin.

That I have fully complied with Chapter 236.34 of the Wisconsin Statutes in surveying, dividing, and mapping the same and the City of Omro Subdivision Ordinances.

This map is a correct representation of all of the exterior boundaries of land surveyed and the division thereof.

Given under my hand this 2 day of JULY, 2002.

David W. Carlson II

David W. Carlson II, Reg. WI. Land Surveyor, S-2251



OWNERS CERTIFICATE:

As owner(s) I(we), the undersigned, hereby certify that I(we) caused the land above described to be surveyed, divided and mapped and dedicated to the public all as shown and represented on this map.

Donald L. Schrauth 7-22-02
Donald L. Schrauth Date

Barbara A. Clow-Schrauth 7-22-02
Barbara A. Clow-Schrauth Date

Ronald C. King 7/22/02
Ronald C. King Date

Florence A. King 7-22-02
Florence A. King Date

Trustees of the Ronald C. King and Florence A. King Living Trust

State of Wisconsin)
)SS
Winnebago County)

Personally came before me on the 22 day of July, 2002 the above owner to me known to be the person who executed the foregoing instrument and acknowledge the same.

James E. Smith

My Commission Expires 4/4/04

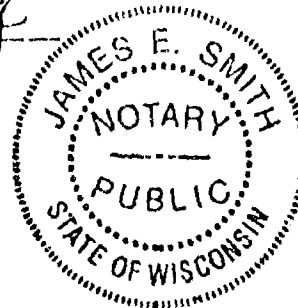

Certified Survey Map No. 5065

Certificate of Planning Committee:

Pursuant to the Land Subdivision Regulations of the City of Omro, Wisconsin, all the requirements for approval have been fulfilled. This Minor Subdivision was approved by the City of Omro County Planning and Zoning Committee on 10th day of July, 2002.

Robert R. Bruen
Chairperson, City of Omro Planning Committee

Treasurer's Certificate:

I hereby certify that there are no unpaid taxes or unpaid special assessments on any of the lands shown hereon.

Jeffery S. Nash 7/16/02 Diana M. Hollmann
City Treasurer Date County Treasurer Deputy Date 7-27-02

Common Council Resolution:

Resolved, this minor Subdivision in the City of Omro, is hereby approved by the Common Council on this 16 day of July, 2002

Steven E. Jungwirth 7/16/02 Jeffery S. Nash 7/16/02
Mayor President Date Clerk Date

This CSM is contained wholly within the property described in the following recorded instruments:

Owner(s) of record	Document(s)	Parcel Number(s)
Donald L. Schrauth Barbara A. Clow-Schrauth	975674	2650904
Ronald C. King Florence A. King Trustees of the Ronald C. King and Florence A. King Living Trust	1052739	2650902, 2650903, 2650908, 2650909

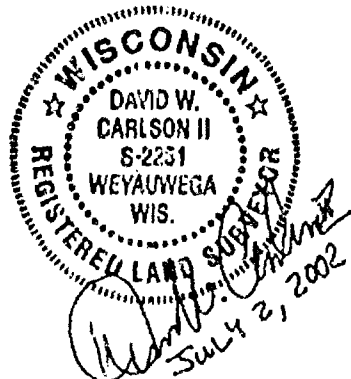

PROJECT NO. 0-0828-001

SHEET 3 of 3

1192095
REGISTER'S OFFICE
WINNEBAGO COUNTY, WI
RECORDED ON
07-29-2002 11:09 AM
JUL 1 P. 5065
SUSAN WINNINGSHOFF
REGISTER OF DEEDS
RECORDING FEE 15.00
TRANSFER FEE
OF PAGES 3

PLAT OF SURVEY

ALL OF LOTS 58, 59, & 74, OF WESTERN ADDITION TO THE TOWN PLAT OF OMRO, ALL OF LOT 1 & PART OF LOT 14, OF N.B. BLACKMER'S FIRST ADDITION TO THE VILLAGE OF OMRO, & THAT PART OF THE FORMER RAILROAD ADJACENT SAID LOTS, ALL IN SECTION 18, TOWNSHIP 18 NORTH, RANGE 15 EAST, CITY OF OMRO, WINNEBAGO COUNTY, WISCONSIN.

SURVEY FOR:

OLSEN'S MILL, INC.
N2084 STH "49"
BERLIN, WI 54923

NORTHEAST CORNER
SECTION 18, T18N-R15E
CHISELED "X"

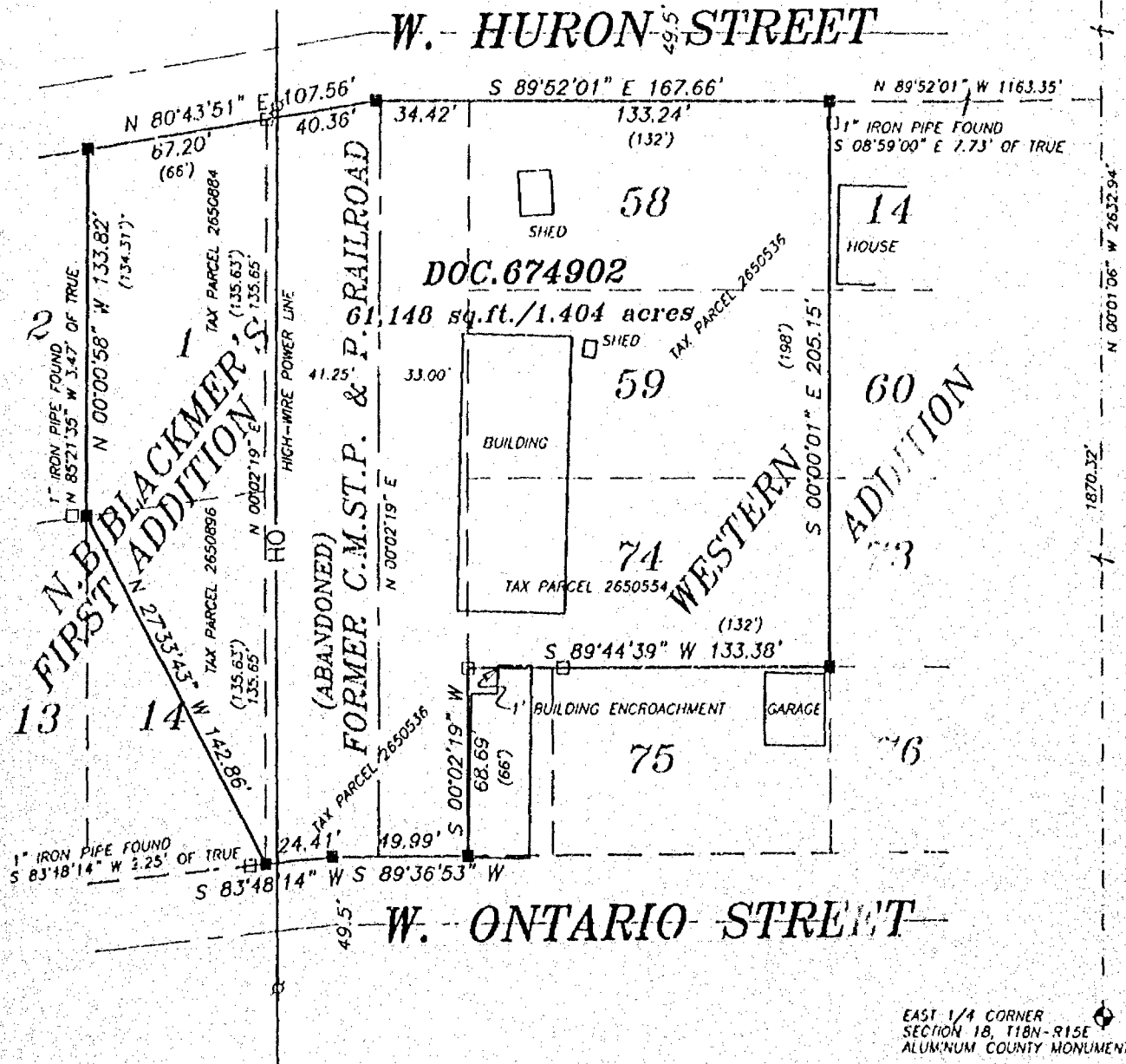

EAST 1/4 CORNER
SECTION 18, T18N-R15E
ALUMINUM COUNTY MONUMENT

SURVEYOR'S CERTIFICATE

I hereby certify that I have surveyed the property as shown, according to official records and that the plat above drawn is an accurate and correct representation of said survey.

David W. Carlson II MAY 14, 2002
Wisconsin Registered Land Surveyor Date

LEGEND

- 1-1/4" O.D. IRON PIPE SET, 24" LONG, WEIGHING 1.130 LBS. PER LIN. FOOT
- ▲ 1-1/4" STEEL REINFORCING BAR SET, 30" LONG WEIGHING 4.303 LBS. PER LIN. FOOT
- X CHISELED "X" SET
- 3/4" REBAR FOUND
- 1-1/4" O.D. IRON PIPE FOUND
- △ 1-1/4" REBAR FOUND
- ⊠ 2" IRON PIPE FOUND
- ⊙ CHISELED "X" FOUND
- ⊕ GOVERNMENT CORNER
- FENCE LINE
- () RECORDED AS

BEARINGS ARE REFERENCED TO THE EAST LINE OF THE NORTHEAST 1/4, SECTION 18, T18N-R15E, ASSUMED TO BEAR N 00°01'06" W

Scale 1 inch = 60 feet
0 30 60 120

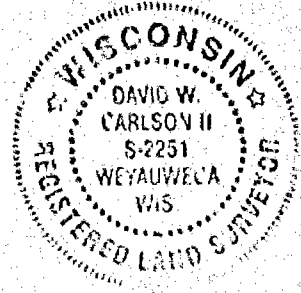

Martenson & Eisele, Inc.

Engineering - Surveying - Planning
109 W. Main St.
Omro, WI 54953
(920) 685-6240
Fax (920) 685-6340
E-MAIL meomro@charler.net

PROJECT NO. 0-0809-001

FIELD BOOK 10 PAGE 66

FILE 0809001pos.DWG

THIS INSTRUMENT WAS DRAFTED BY: DWG

FLOOD PLAIN SURVEY

KNOWN AS 807 EAST RIVER DRIVE. BEING LOT 4 OF FOX VIEW ANCHORAGE; BEING A PART OF GOVERNMENT LOT 5 IN THE FRACTIONAL SOUTHEAST 1/4 OF SECTION 18, TOWN 18 NORTH, RANGE 15 EAST IN THE THIRD WARD, CITY OF OMRO, WINNEBAGO COUNTY, WISCONSIN.

DECEMBER 5, 2001

SURVEY FOR GERALD SPRAGUE
A BOUNDARY SURVEY WAS NOT PERFORMED.

NO. 2632A

100 YEAR FLOOD PLAIN ELEVATION FOR THIS AREA IS 751.55.

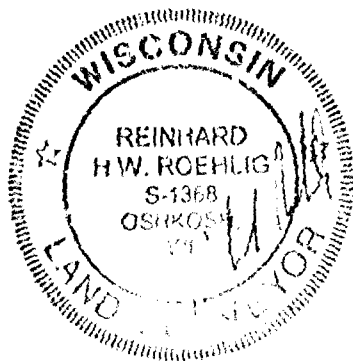
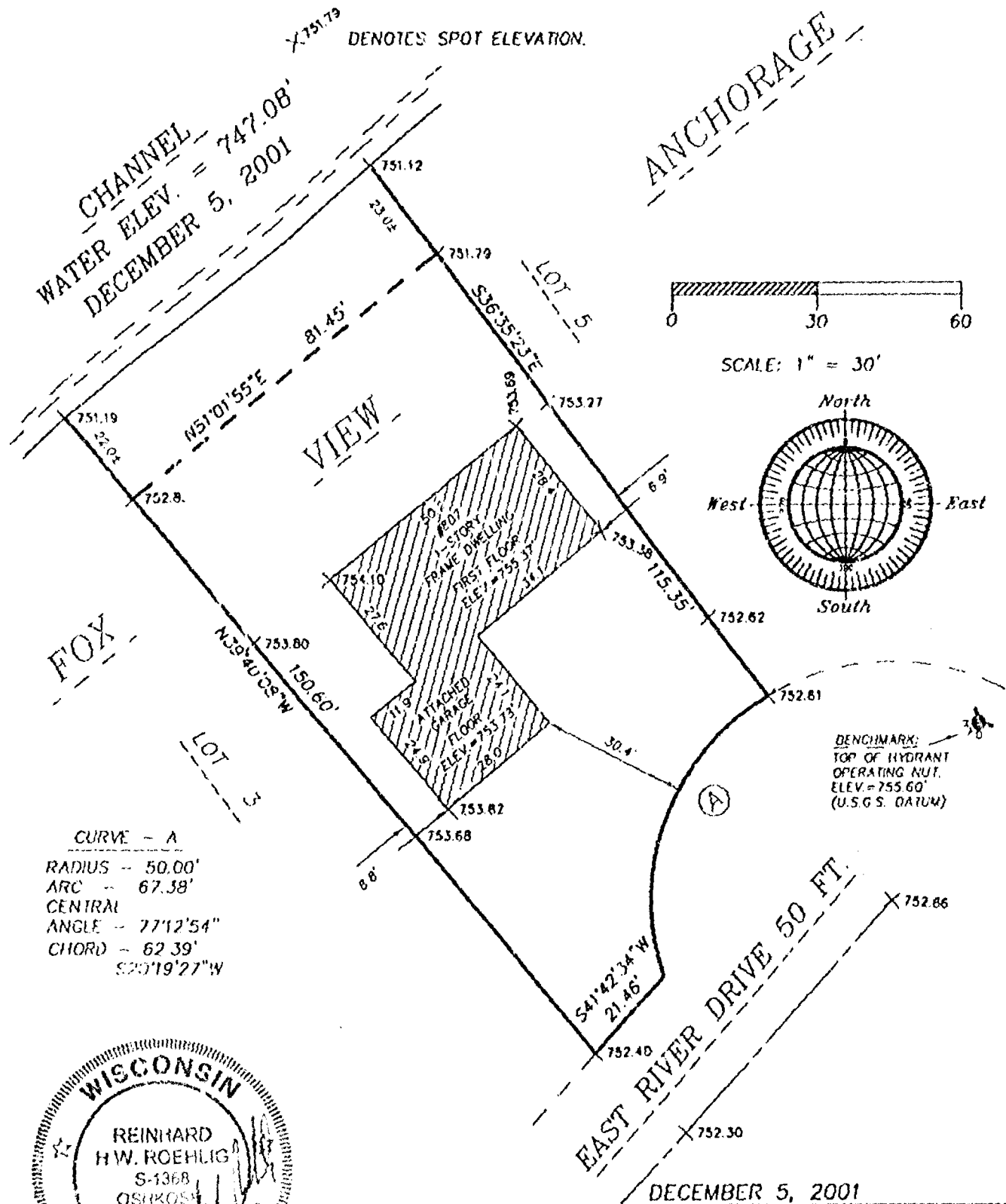

ROEHLIG
LAND SURVEYING
&
CONSULTING LTD.
A Division of R.A. Smith and Associates
2850 Universal Street • Oshkosh WI • 54904
(920) 233-2884

NO. 2632A

PLAT OF SURVEY

PART OF OUTLOT 3 OF "N.B. BLACKMER'S FIRST ADDITION TO THE VILLAGE OF OMRO",
IN SECTION 18, TOWNSHIP 18 NORTH, RANGE 15 EAST,
CITY OF OMRO, WINNEBAGO COUNTY, WISCONSIN.

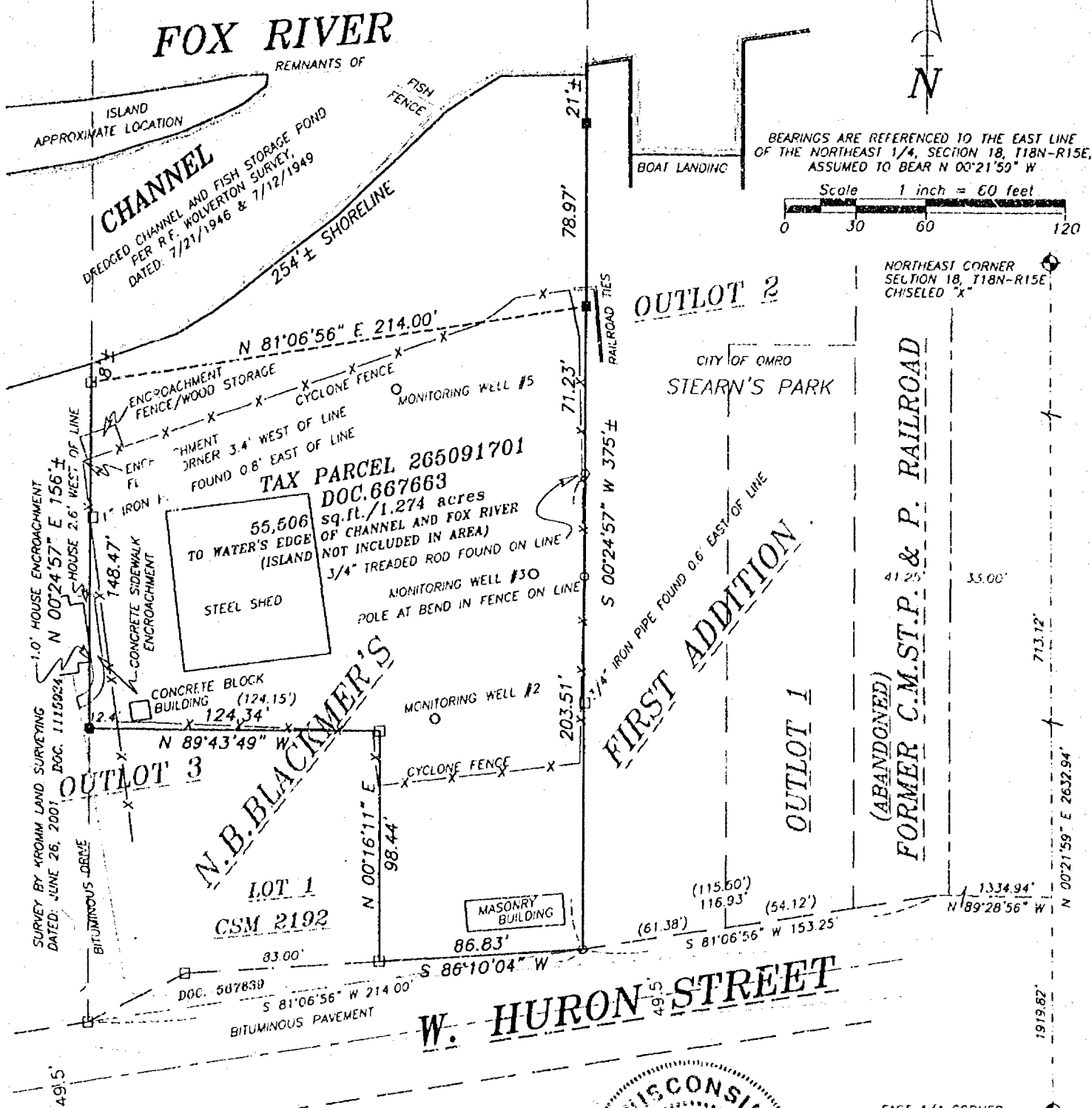

LEGEND

- 1-1/4" O.D. IRON PIPE SET, 24" LONG, WEIGHING 1.130 LBS. PER LIN. FOOT
- ▲ 1-1/4" STEEL REINFORCING BAR SET, 30" LONG WEIGHING 4.303 LBS. PER LIN. FOOT
- X CHISELED "X" SET
- 3/4" REBAR FOUND
- 1-1/4" O.D. IRON PIPE FOUND
- △ 1-1/4" REBAR FOUND
- ◆ GOVERNMENT CORNER
- X-X- FENCE LINE
- () RECORDED AS

Martenson & Eisele, Inc.

Planning - Surveying - Engineering - Architecture

109 W. Main St., Omro, WI 54963

Phone (920) 685-6240 Fax (920) 685-6340

www.martenson-eisele.com

Email meomro@charter.net

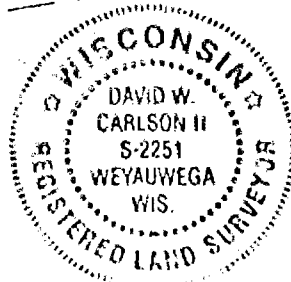

SURVEYOR'S CERTIFICATE

I hereby certify that I have surveyed the property as shown, according to official records and that the plat above drawn is an accurate and correct representation of said survey.

David W. Carlson II Nov. 21, 2003
Wisconsin Registered Land Surveyor Date

PROJECT NO. 0-0985-001

FILE 0985001POS.DWG

FIELD BOOK SDR/FILE

THIS INSTRUMENT WAS DRAFTED BY: DWK

CERTIFIED SURVEY MAP NO. 5433

ALL OF LOTS 58, 59, & 74, OF WESTERN ADDITION TO THE TOWN PLAT OF OMRO, ALL OF LOT 1 & PART OF LOT 14, OF N.B. BLACKMER'S FIRST ADDITION TO THE VILLAGE OF OMRO, & THAT PART OF THE FORMER RAILROAD ADJACENT SAID LOTS, ALL IN SECTION 18, TOWNSHIP 18 NORTH, RANGE 15 EAST, CITY OF OMRO, WINNEBAGO COUNTY, WISCONSIN.

SURVEY FOR:

OMRO VOLUNTEER FIRE DEPT.
9393 LIBERTY SCHOOL RD.
OMRO, WI 54963
C/O TOM JACKSON

NORTHEAST CORNER
SECTION 18, T18N-R15E
CHISELED "X"

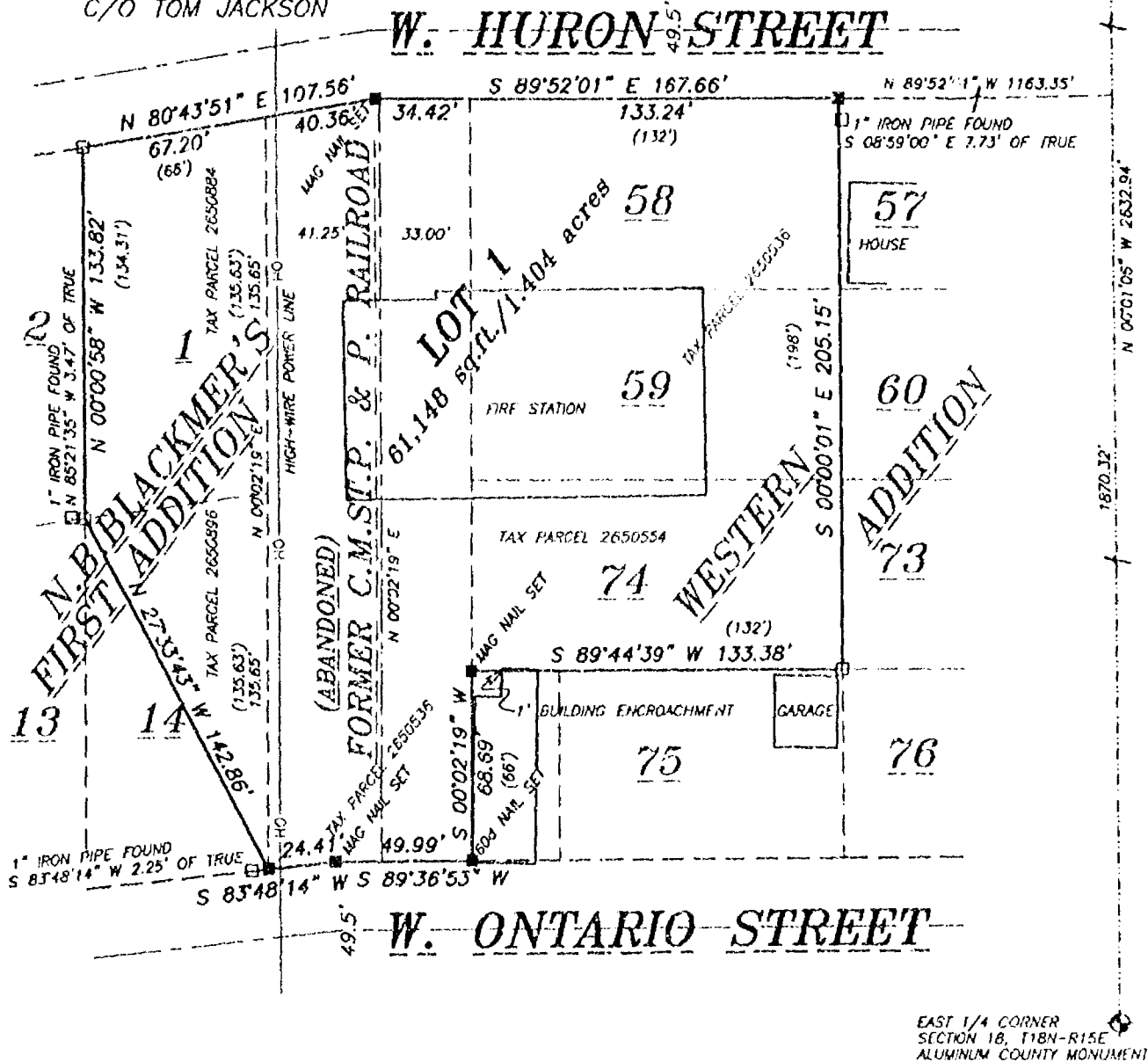

LEGEND

- 1-1/4" O.D. IRON PIPE SET, 24" LONG, WEIGHING 1.130 LBS. PER LIN. FOOT
- ▲ 1-1/4" STEEL REINFORCING BAR SET, 30" LONG, WEIGHING 4.303 LBS. PER LIN. FOOT
- X CHISELED "X" SET
- 3/4" REBAR FOUND
- 1-1/4" O.D. IRON PIPE FOUND
- △ 1-1/4" REBAR FOUND
- ◻ 2" IRON PIPE FOUND
- ⊙ CHISELED "X" FOUND
- ⊙ GOVERNMENT CORNER
- FENCE LINE
- () RECORDED AS

BEARINGS ARE REFERENCED TO THE EAST LINE OF THE NORTHEAST 1/4, SECTION 18, T18N-R15E, ASSUMED TO BEAR N 00°01'08" W

Scale 1 inch = 60 feet
0 30 60 120

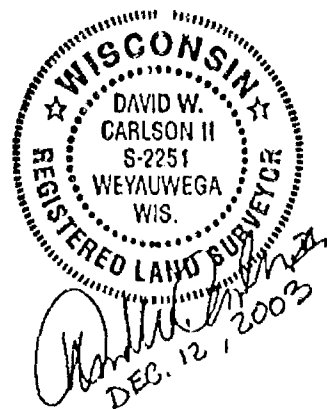

Martenson & Eisele, Inc.

Planning - Surveying - Engineering - Architecture

109 W. Main St., Omro, WI 54963
Phone (920) 685-6240 Fax (920) 685-6340
www.martenson-eisele.com
Email meomro@charter.net

PROJECT NO. 0-0989-001

FIELD BOOK 10 PAGE 66

FILE 0809001pos.DWG

SHEET 1 OF 2

THIS INSTRUMENT WAS DRAFTED BY: DWG

Certified Survey Map No. 543.3

SURVEYOR'S CERTIFICATE:

I, David W. Carlson II, Registered Land Surveyor, do hereby certify:

That I have surveyed, divided and mapped, at the direction of Tom Jackson, all of Lots 58, 59, and 74, of "WESTERN ADDITION TO THE TOWN PLAT OF OMRO", all of Lot 1 and part of Lot 14, of "N.B. BLACKMER'S FIRST ADDITION TO THE VILLAGE OF OMRO", and that part of the former railroad adjacent said lots, all in Section 18, Township 18 North, Range 15 East, City of Omro, Winnebago County, Wisconsin, described as follows:

Commencing at the East 1/4 corner of said Section 18; thence North 00 degrees 01 minutes 06 seconds West 1870.32 feet, along the East line of the Northeast 1/4 of said Section 18; thence North 89 degrees 52 minutes 01 seconds West 1163.35 feet, to the point of beginning; thence South 00 degrees 00 minutes 01 seconds East 205.15 feet, along the East line of said Lots 58, 59, and 74; thence South 89 degrees 44 minutes 39 seconds West 133.38 feet, along the South line of said Lot 74; thence South 00 degrees 02 minutes 19 seconds West 68.69 feet, along the East line of said former railroad; thence South 89 degrees 36 minutes 53 seconds West 49.99 feet; thence South 83 degrees 48 minutes 14 seconds West 24.41 feet; thence North 27 degrees 33 minutes 43 seconds West 142.86 feet; thence North 00 degrees 00 minutes 58 seconds West 133.82 feet, along the West line of said Lot 1; thence North 80 degrees 43 minutes 51 seconds East 107.56 feet; thence South 89 degrees 52 minutes 01 seconds East 167.66 feet, to the point of beginning.

That I have fully complied with Chapter 236.34 of the Wisconsin Statutes in surveying, dividing, and mapping the same and the City of Omro Subdivision Ordinances.

This map is a correct representation of all of the exterior boundaries of land surveyed and the division thereof.

Given under my hand this 12 day of DECEMBER, 2003.

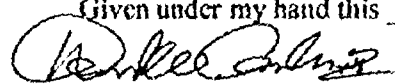

David W. Carlson II, Reg. WI. Land Surveyor, S-2251



OWNERS CERTIFICATE:

As owner(s) I(we), the undersigned, hereby certify that I(we) caused the land above described to be surveyed, divided and mapped and dedicated to the public all as shown and represented on this map.

Ron Carpenter Diana L. L. L.

Thomas Jackson 1-30-04
Omro Volunteer Fire Dept. Date

State of Wisconsin)
Winnebago County)

Personally came before me on the 30th day of January, 2004, the above owner to me known to be the person who executed the foregoing instrument and acknowledge the same.

Dancy B. N. Stoflet

My Commission Expires March 7, 2004

Certified Survey Map No. 5433

Certificate of Planning Committee:

Pursuant to the Land Subdivision Regulations of the City of Omro, Wisconsin, all the requirements for approval have been fulfilled. This Minor Subdivision was approved by the City of Omro County Planning and Zoning Committee on 11th day of NOVEMBER, 2003.

Robert R. Bruu
Chairperson, City of Omro Planning Committee

Treasurer's Certificate:

I hereby certify that there are no unpaid taxes or unpaid special assessments on any of the lands shown hereon.

Cinda Kutschera 12/15/03 Mary Krueger 2/12/04
City Treasurer Date County Treasurer Date

Common Council Resolution:

Resolved, this minor Subdivision in the City of Omro, is hereby approved by the Common Council on this 18th day of NOVEMBER 2003

Robert R. Bruu 12/15/03 Cinda K. Kutschera 12/15/03
Mayor Date Clerk Date

This CSM is contained wholly within the property described in the following recorded instruments:

Owner(s) of record	Document(s)	Parcel Number(s)
Omro Volunteer Fire Dept.	1188021	2650536, 2650554, 2650884, 2650898

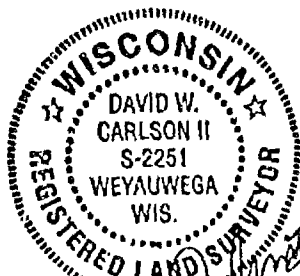

David W. Carlson II
DEC. 12, 2003

02/12/2004 02:51PM
SUSAN WINNIGHOFF
REGISTER OF DEEDS
RECORDING FEE 15.00
TRANSFER FEE 3
OF PAGES 3

REGISTER'S OFFICE
WINNEBAGO COUNTY, WI
RECORDED ON

1298248