

S13 T18N R15E

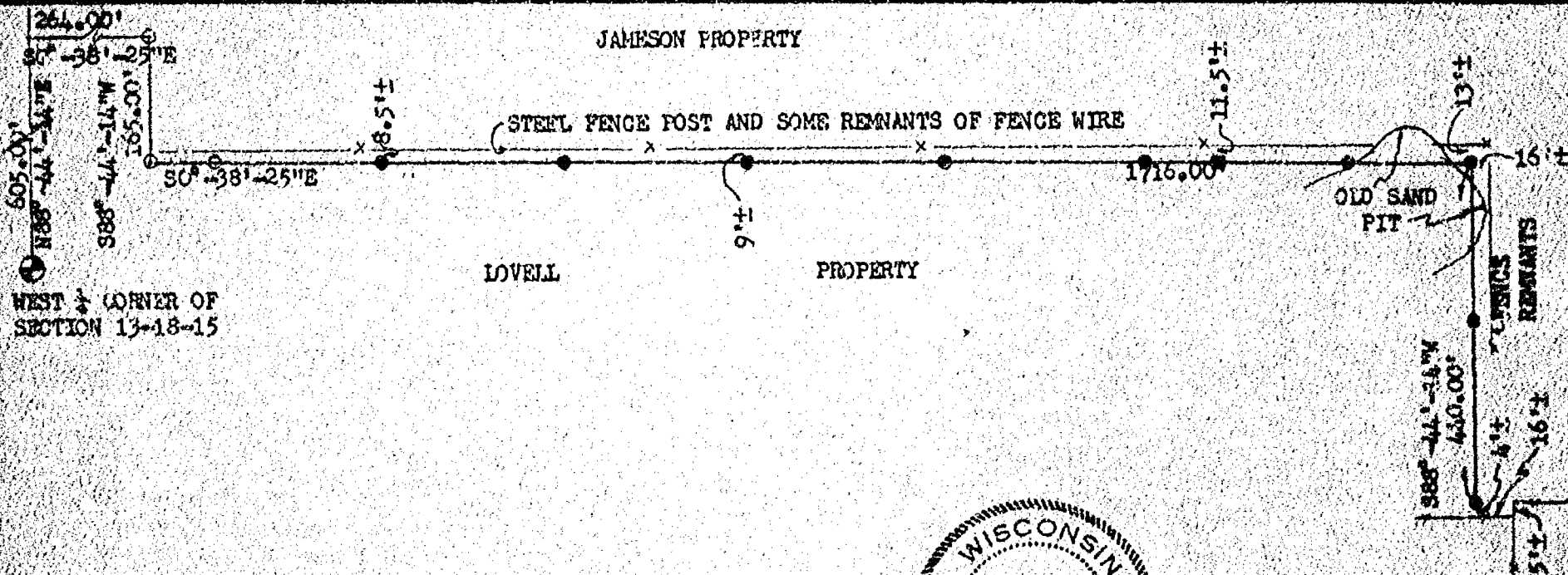

I, ROBERT F. REIDER, CERTIFY THAT THIS PLAT OF SURVEY IS A CORRECT REPRESENTATION OF THE LINE SURVEYED.

Robert F. Reider
ROBERT F. REIDER, RLS 1251

11-29-84
DATED



LEGEND

- = BERNTSEN MONUMENT FOUND
- = 3/4" SOLID ROUND #6 REBAR FOUND
- = 3/4" x 24" SOLID ROUND #6 REBAR SET
- = WOOD LATI SET ON LINE

REVISIONS		VETTE REALTY CO. ATTN: NORM VETTE P.O. BOX 318, OSHKOSH, WISCONSIN 54902	
		CAHOW LAND SURVEYING CO., INC. P.O. BOX 1287 1837 W. WISCONSIN AVE. • APPLETON, WIS. 54912	
DRAWN BY RFR	SCALE 1"=200'	Drawn by LEO	
DATE 11-29-84	DATE 11-29-84	A34B-75	



1837 West Wisconsin Ave.
P.O. Box 1297
Appleton Wisconsin 54912-1297
Phone (414) 731-4168
NOVEMBER 30, 1984

DESCRIPTION OF PROPERTY BETWEEN FENCE REMNANTS AND TITLE LINE: A PARCEL OF LAND LOCATED IN THE WEST $\frac{1}{2}$ OF THE SW $\frac{1}{4}$ OF SECTION 13, T18N, R15E, TOWN OF OMRO, WINNEBAGO COUNTY, WISCONSIN, BOUNDED AND DESCRIBED AS FOLLOWS: COMMENCING AT THE WEST $\frac{1}{4}$ CORNER OF SECTION 13; THENCE S0°-38'-25"E, 1980.00 FEET ALONG THE WEST LINE OF THE SW $\frac{1}{4}$ OF SECTION 13 TO THE POINT OF BEGINNING; THENCE CONTINUING S0°-38'-25"E, 16 FEET MORE OR LESS TO THE REMNANTS OF A FENCE LINE; THENCE EASTERLY ALONG THE LINE OF REMNANTS 453 FEET MORE OR LESS; THENCE NORTHERLY ALONG THE LINE OF FENCE REMNANTS, 1732 FEET MORE OR LESS; THENCE S88°-44'-14"W, 8 FEET MORE OR LESS; THENCE S0°-38'-25"E, 1716.00 FEET; THENCE S88°-44'-14"W, 440.00 FEET TO THE POINT OF BEGINNING. SAID PARCEL CONTAINS 0.58 ACRES OF LAND MORE OR LESS. SUBJECT TO ALL EASEMENTS AND RESTRICTIONS OF RECORD. SAID PARCEL IS INTENDED TO DESCRIBE THAT LAND LYING BETWEEN THE REMNANTS OF A FENCE LINE AND THE WESTERLY TITLE LINE OF THE JAMESON PROPERTY.

Residential Lots • Farm Acreage Surveys • Commercial & Industrial Surveys • Topographic & Land Title Surveys • Mapping
Residential Planning • Subdivisions • Legal Descriptions • Building Staking • Certified Soil Testers • Condominium Plats

A348.75

WEST 1/4 CORNER OF
SECTION 13-18-15

CENTERLINE OF S.T.H. "21"

NORTH LINE OF THE SW 1/4 OF SECTION 13

N88°-44'-14"E

1272.49'

605.00'

667.49'

348.61'

LANDS OWNED BY
H. LOVELLWEST LINE OF PARCEL #2
DESCRIBED IN VOL. 1133 P. 548

N0°-38'-25"W

264.00'

SET IRON 5' SOUTH OF
RIGHT-OF-WAY, 30" OAK
TREE AT CORNER

N88°-44'-14"E

165.00'

OCCUPATION LINES

N0°-38'-25"W

84.61'

S88°-44'-14"W

832.49'

S0°-38'-25"E

LEGEND

- = 3/4" x 24" SOLID ROUND IRON REBAR SET
- ⊙ = BEERTSEN MONUMENT FOUND
- H = HOUSE 2-STORY
- S = SHED
- B = BARN



DESCRIPTION: SEE SHEET TWO

I, ROBERT F. REIDER, CERTIFY THAT THIS PLAT OF SURVEY IS A
CORRECT REPRESENTATION OF THE DESCRIBED PROPERTY.

Robert F. Reider

8-9-84

REVISIONS	DAVID D. JAMESON 4322 BELHAVEN LANE, OSLKOSH, WISCONSIN 54952		
	CAROW LAND SURVEYING CO., INC. P.O. BOX 1287 1837 W. WISCONSIN AVE. • APPLETON, WI 54912		
	DRAWN BY JF-KV	KJV	SCALE 1"=100'
	APP'D ✓	DATE 8-9-84	DRAWING NO. A 848.75

SHEET TWO OF TWO SHEETS



1837 West Wisconsin Ave.
P.O. Box 1297
Appleton, Wisconsin 54912-1297
Phone (414) 731-4168

8-9-84

DESCRIPTION: A PARCEL OF LAND LOCATED IN THE NW¼ OF THE SW¼ OF SECTION 13, T18N, R15E, TOWN OF OMRO, WINNEBAGO COUNTY, WISCONSIN. BEING PART OF PARCEL # 2 DESCRIBED IN VOL. 1133, PAGE 549. MORE FULLY DESCRIBED AS FOLLOWS: COMMENCING AT THE WEST 1/4 CORNER OF SECTION 13; THENCE N88°-44'-14"E, 605.00 FEET ALONG THE NORTH LINE OF THE SW¼ OF SECTION 13 TO THE NORTHWEST CORNER OF SAID PARCEL #2 DESCRIBED IN VOL. 1133, PAGE 549, AND THE POINT OF BEGINNING; THENCE CONTINUING N88°-44'-14"E, 667.49 FEET ALONG SAID NORTH LINE; THENCE S0°-38'-25"E, 348.61 FEET PARALLEL WITH THE WEST LINE OF THE SW¼ OF SECTION 13; THENCE S88°-44'-14"W, 832.49 FEET TO THE WEST LINE OF SAID PARCEL #2, VOL. 1133, PAGE 549; THENCE N0°-38'-25"W, 84.61 FEET ALONG SAID WEST LINE TO THE SOUTH LINE OF SAID PARCEL #2; THENCE N88°-44'-14"E, 165.00 FEET ALONG SAID SOUTH LINE TO THE WEST LINE OF SAID PARCEL #2; THENCE N0°-38'-25"W, 264.00 FEET ALONG SAID WEST LINE TO THE POINT OF BEGINNING. SAID PARCEL OF LAND CONTAINING 5.66 ACRES MORE OR LESS, RESERVING THAT PART PRESENTLY USED FOR ROAD PURPOSES. SUBJECT TO ALL EASEMENTS AND RESTRICTIONS OF RECORD.

Residential Lots • Farm Acreage Surveys • Commercial & Industrial Surveys • Topographic & Land Title Surveys • Mapping
Residential Planning • Subdivisions • Legal Descriptions • Building Staking • Certified Soil Testers • Condominium Plans

A 848.75

SURVEYOR'S CERTIFICATE:

I, Ronald A. Dercks, Wisconsin Registered Land Surveyor of Aero-Metric Engineering, Inc., certify that I have surveyed, divided and mapped under the direction of Tom Teckam a part of the Northwest Quarter (NW $\frac{1}{4}$) of the Southeast Quarter (SE $\frac{1}{4}$) of Section Thirteen (13), Township Eighteen (18) North, Range Fifteen (15) East, Town of Omro, Winnebago County, Wisconsin containing 2.066 Acres of land and being described by: Commencing at the center of said Section 13 and being the true point of beginning, thence N. 88°-44'-14" E. 300.00 feet along the North line of the SE $\frac{1}{4}$ of said Section 13, thence S. 00°-36'-28" E. 300.00 feet, thence S. 88°-44'-14" W. 300.00 feet to a point on the West line of the SE $\frac{1}{4}$ of said Section 13, thence N. 00°-36'-28" W. 300.00 feet along the West line of the SE $\frac{1}{4}$ of said Section 13 to the point of beginning.

(Continued on Sheet 2 of 2)

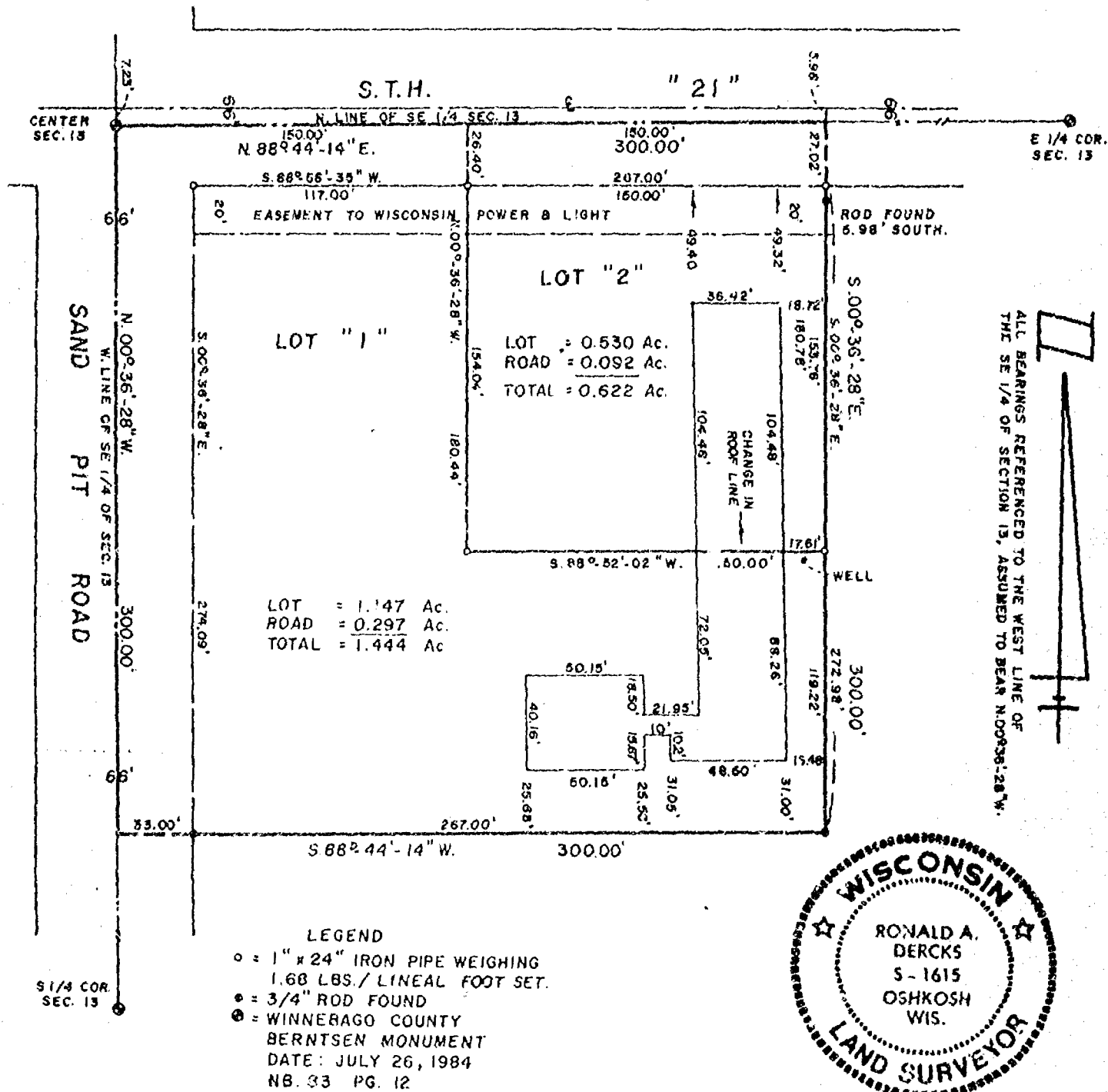

AERO-METRIC ENGINEERING, INC.
1091 SOUTH WASHBURN STREET
OSHKOSH, WISCONSIN 54901

Ronald A. Dercks
WISCONSIN REGISTERED LAND SURVEYOR S-1615
RONALD A. DERCKS

DATED THIS 27th DAY OF July, 1984

STATE OF WISCONSIN)
WINNEBAGO COUNTY) SS

Subject to rights granted by easement recorded in Volume 1180 on Page 35 to Wisconsin Power and Light Company.

Subject to all easements and restrictions of record.

That such is a correct representation of all exterior boundaries of the land surveyed.

That I have fully complied with the provisions of Chapter 236.34 of the Wisconsin Statutes and the Land Subdivision Ordinance of Winnebago County in surveying and mapping the same.

Dated this 27th day of July, 1984

Ronald A. Dercks
Wisconsin Registered Land Surveyor S-1615
Ronald A. Dercks



OWNER'S CERTIFICATE:

As owner, I hereby certify that I caused the land described on this Certified Survey Map to be surveyed, divided and mapped as represented on this map.

Dated this 13 day of September, 1984

In the Presence of:

Merlin M. Harn
Merlin M. Harn

STATE OF WISCONSIN)
WINNEBAGO COUNTY) SS

Personally came before me this 13 day of September, 1984, the above named Merlin M. Harn to me known to be the person who executed the foregoing instrument and acknowledged the same.

[Signature]
Notary Public State of Wisconsin
My Commission Expires 11/1/85

WINNEBAGO COUNTY PLANNING & ZONING COMMITTEE:

This Certified Survey Map of a part of the NW $\frac{1}{4}$ of the SE $\frac{1}{4}$ of Section 13, Town of Onro, Merlin M. Harn, owner, is hereby approved.

Date

9/21/84

By:

[Signature]

Mark

Register's Office
Winnebago County, Wis.
Received for record this 21st
day of September A.D., 1984
at 1:30 o'clock P. M. a.m.
recorded in Vol. 1 of C.S.M.
on page 1311
[Signature]
Register of Deeds

618854

3000

T 18 N R 15 E S. 13

A F F I D A V I T

STATE OF WISCONSIN SS
COUNTY OF WINNEBAGO

I, Thomas F. Halverson, Registered Land Surveyor No. S1445 hereby depose and say that I am a land surveyor registered in the State of Wisconsin and that I have surveyed and mapped Winnebago County Certified Survey Map No. 1217 as recorded in Volume 1 of Certified Survey Maps on page 1217, Document No. 606842 and that on such map I show:

The West line of lot 1 being S1°-15'-46"W when in fact it should be S1°-15'-46"E,

The East line of lot 2 being N1°-15'-46"E when in fact it should be N1°-15'-46"W,

Line 5 in the Surveyor's Certificate being S1°-15'-46"W when in fact it should be S1°-15'-46"E,

Line 6 in the Surveyor's Certificate being N1°-15'-46"E when in fact it should be N1°-15'-46"W.

That I make this affidavit for the purpose of correcting said Certified Survey Map and for no other purpose.

Thomas F. Halverson 5-9-84
THOMAS F. HALVERSON, S-1445 DATED

Subscribed and sworn to before me
this 9th Day of May, 1984.

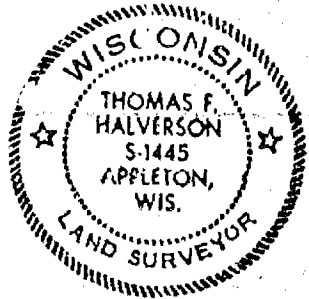

Louis E. Carow
Notary Public, Winnebago County, WI
My Commission expires; 2-10-85

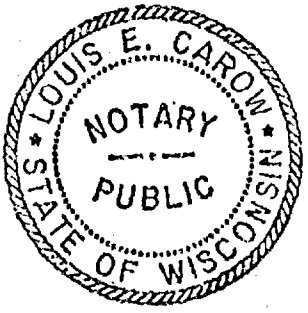

This document was drafted by
Thomas F. Halverson

Carow & Son Surveyors
Dec 12 87
copy
Pd
1/10

Register's Office
Winnebago County, Wis.
Received for record
May 16 1984
Day of
May
10:20 o'clock AM
REGISTER OF DEEDS
Thomas F. Halverson

CSM 1-1217 ✓
606842

610493

CERTIFIED SURVEY MAP NO. 1217

BEING PART OF THE NE ¼ OF THE SE ¼ OF SECTION 13, T18N, R15E, TOWN OF OMRO,
WINNEBAGO COUNTY, WISCONSIN.

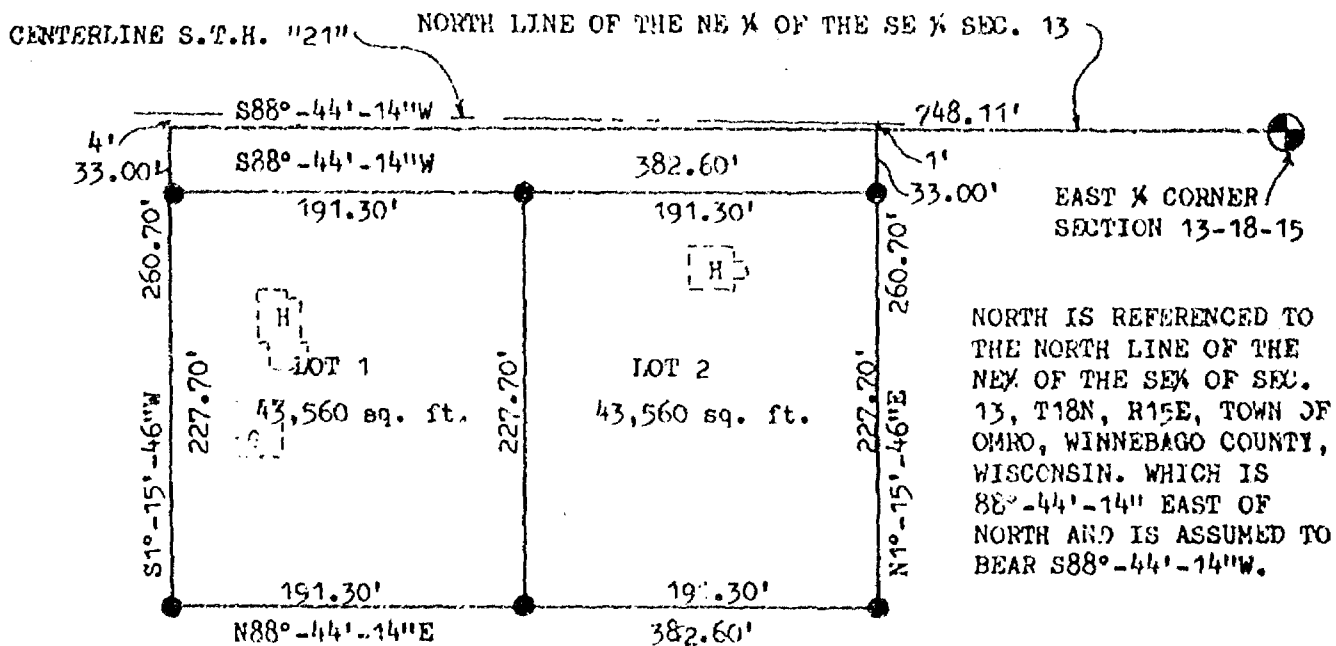

LEGEND:

● = 3/4"x24" SOLID ROUND IRON ROD
SET, 1.502 LBS. PER LIN. FT.

⊙ = BERNSTEIN MONUMENT FOUND

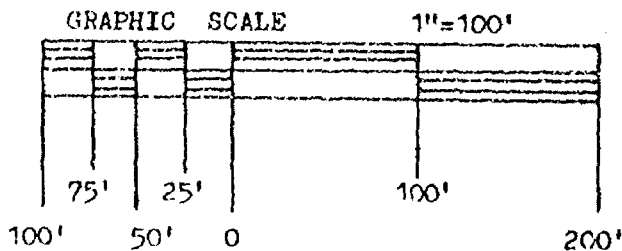

SURVEYOR'S CERTIFICATE:

I, THOMAS F. HALVERSON, REGISTERED WISCONSIN LAND SURVEYOR, HEREBY CERTIFY THAT I HAVE SURVEYED, DIVIDED AND MAPPED PART OF THE NE ¼ OF THE SE ¼ OF SECTION 13, T18N, R15E, TOWN OF OMRO, WINNEBAGO COUNTY, WISCONSIN, BOUNDED AND DESCRIBED AS FOLLOWS: COMMENCING AT THE EAST ¼ CORNER OF SECTION 13; THENCE S88°-44'-14"W 748.11 FEET ALONG THE NORTH LINE OF THE NE ¼ OF THE SE ¼ OF SECTION 13 TO THE POINT OF BEGINNING. THENCE S1°-15'-46"W, 260.70 FEET; THENCE N88°-44'-14"E, 382.60 FEET; THENCE N1°-15'-46"E 260.70 FEET TO THE SAID NORTH LINE; THENCE S88°-44'-14"W, 382.60 FEET ALONG SAID NORTH LINE TO THE POINT OF BEGINNING. SAID PARCEL OF LAND CONTAINING 2.00 ACRES OF LAND MORE OR LESS. SUBJECT TO ALL EASEMENTS AND RESTRICTIONS OF RECORD.

THAT I HAVE MADE SUCH SURVEY UNDER THE DIRECTION OF BILL JONES, 7321 JAMES RD. PICKETT WISCONSIN. 54964.

THAT THIS MAP IS A CORRECT REPRESENTATION OF THE EXTERIOR BOUNDARY LINE OF THE LAND SURVEYED.

THAT I HAVE FULLY COMPLIED WITH THE PROVISIONS OF CHAPTER 236.34 OF THE WISCONSIN STATUTES AND THE SUBDIVISION REGULATIONS OF WINNEBAGO COUNTY.



Thomas F. Halverson 2-29-84
THOMAS F. HALVERSON, RL3-1445, DATED
(2-29-84 th-kv MV)
CAROW LAND SURVEYING CO., INC.
1837 W. WISCONSIN AVE.
P.O. BOX 1297
APPLETON, WISCONSIN. 54912-1297
A842.121

CERTIFIED SURVEY MAP NO. 1217

OWNERS CERTIFICATE:

AS OWNER I HEREBY CERTIFY THAT I CAUSED THE LAND DESCRIBED ON THIS CERTIFIED SURVEY MAP TO BE SURVEYED, DIVIDED AND MAPPED AS REPRESENTED. I ALSO CERTIFY THAT THIS MAP IS REQUIRED BY S. 236.10 OR S. 236.12 OF THE WISCONSIN STATUTES TO BE SUBMITTED TO THE FOLLOWING FOR APPROVAL: WINNEBAGO COUNTY PLANNING AND ZONING COMMITTEE.

WITNESS THE HAND AND SEAL OF SAID OWNER THE 5th DAY OF March, 1984.
IN THE PRESENCE OF:

March M. Helmer
OWNER

Mary J. Lee
OWNER

William A. Jones
WITNESS

STATE OF WISCONSIN
COUNTY OF WINNEBAGO ^{SS}

PERSONALLY CAME BEFORE ME THIS 5th DAY OF March, 1984, THE ABOVE NAMED PERSONS TO ME KNOWN TO BE THE PERSONS WHO EXECUTED THE FORGOING INSTRUMENT AND ACKNOWLEDGED THE SAME.

NOTARY PUBLIC
STATE OF WISCONSIN
RUSSELL D. BECK

Russell D. Beck
NOTARY PUBLIC, WINNEBAGO COUNTY
MY COMMISSION EXPIRES: 3-25-84

PURSUANT TO THE WINNEBAGO COUNTY SUBDIVISION ORDINANCE, ALL REQUIREMENTS FOR APPROVAL HAVE BEEN FULFILLED. THIS CERTIFIED SURVEY MAP WAS APPROVED ON THE 7 DAY OF March, 1984.

Mary Ann Warming
CHAIRMAN, WINNEBAGO COUNTY
PLANNING AND ZONING COMMITTEE



606842

Register's Office

Winnebago County, Wis.

Received for record this 7th
day of March A.D., 19 84
at 11:50 o'clock A.M. and
recorded in Vol. 1 of S.M.
on page 1217

Gregoria Halverson
Register of Deeds

Thomas F. Halverson 2-29-84
THOMAS F. HALVERSON, RLS-1445, DATED
CAROW LAND SURVEYING CO. INC.
1837 W. WISCONSIN AVE.
P.O. BOX 1297
APPLETON, WISCONSIN. 54912-1297
A842.121

Bill Jones
Pickett

Ad
6 or.

Survey For M. Zinecker:

Description For Parcel 'A'

That Part Of Sec. 13-18-15, Town Of Omro, Winnebago County, Wis. Described As Follows: That Part Of The N.W. 1/4 Of The N.E. 1/4 Of Sec. 13-18-15 Described As Follows: The South 165.0 ft. Of The North 495.0 ft. Of The West 264.0 ft. Of The N.W. 1/4 Of The N.E. 1/4 Of Sec. 13-18-15. Said Parcel Contains 1.0 Acres More Or Less.

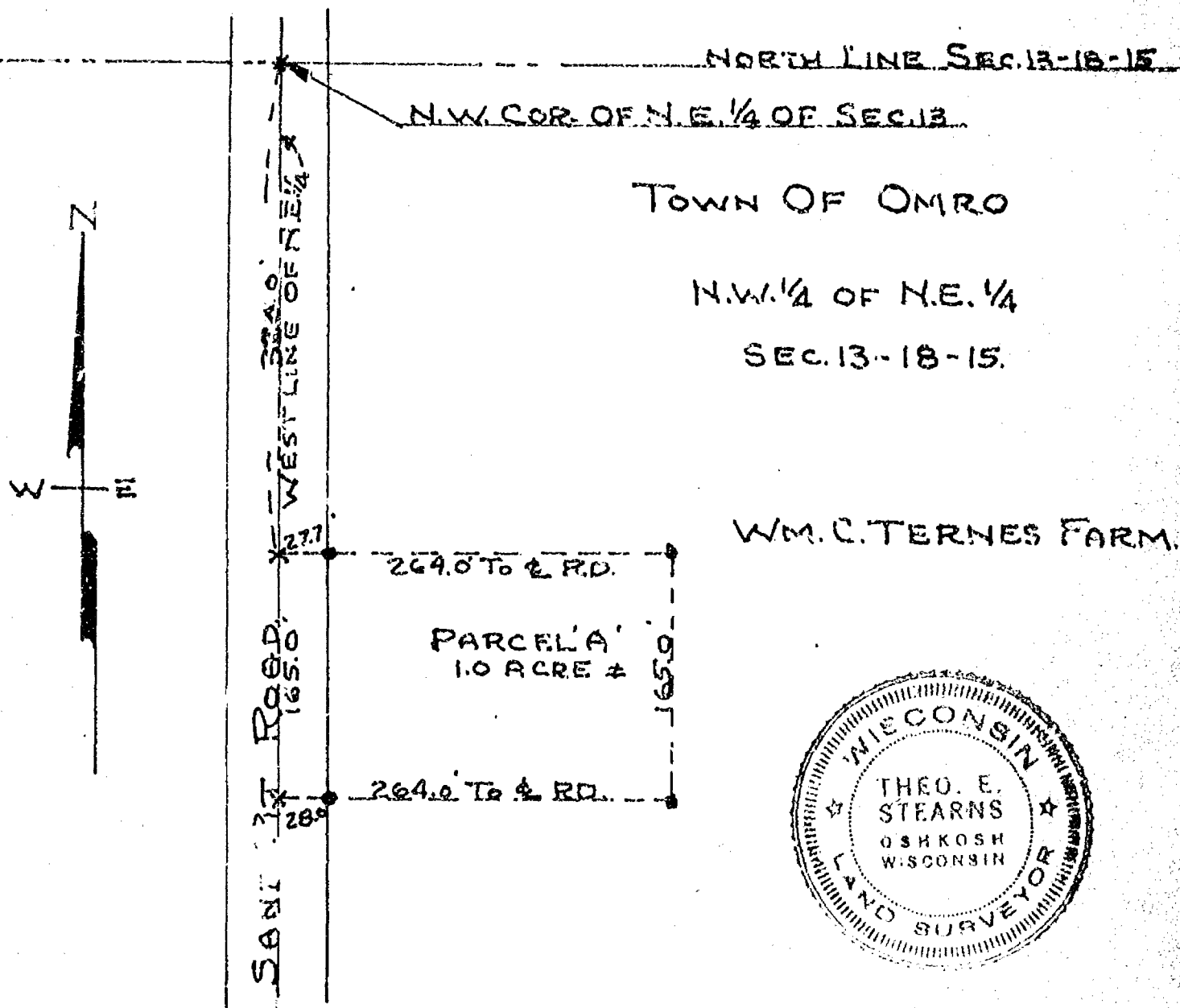

Scale
1" = 100'
Iron Stakes Shown Thus - •

Survey & Platting Co.
Oshkosh, Wis.
T.E. Stearns * Reg. Surveyor
May 20, 1963

(5)

Survey For Winnebago County

Description Of Parcel:

That Part Of Sec. 13-18-15, Town Of Onro, Winnebago County, Wis. Described As Follows: That Part Of The N.E.1/4 Of The S.W.1/4 Of Sec. 13-18-15 Described As Follows: The South 208.71 ft. Of The North 839.41 ft. Of The East 241.71 ft. Of The N.E.1/4 Of The S.W.1/4 Of Sec. 13-18-15, Except The East 33.0 ft. Which Is Used For Highway Purposes.

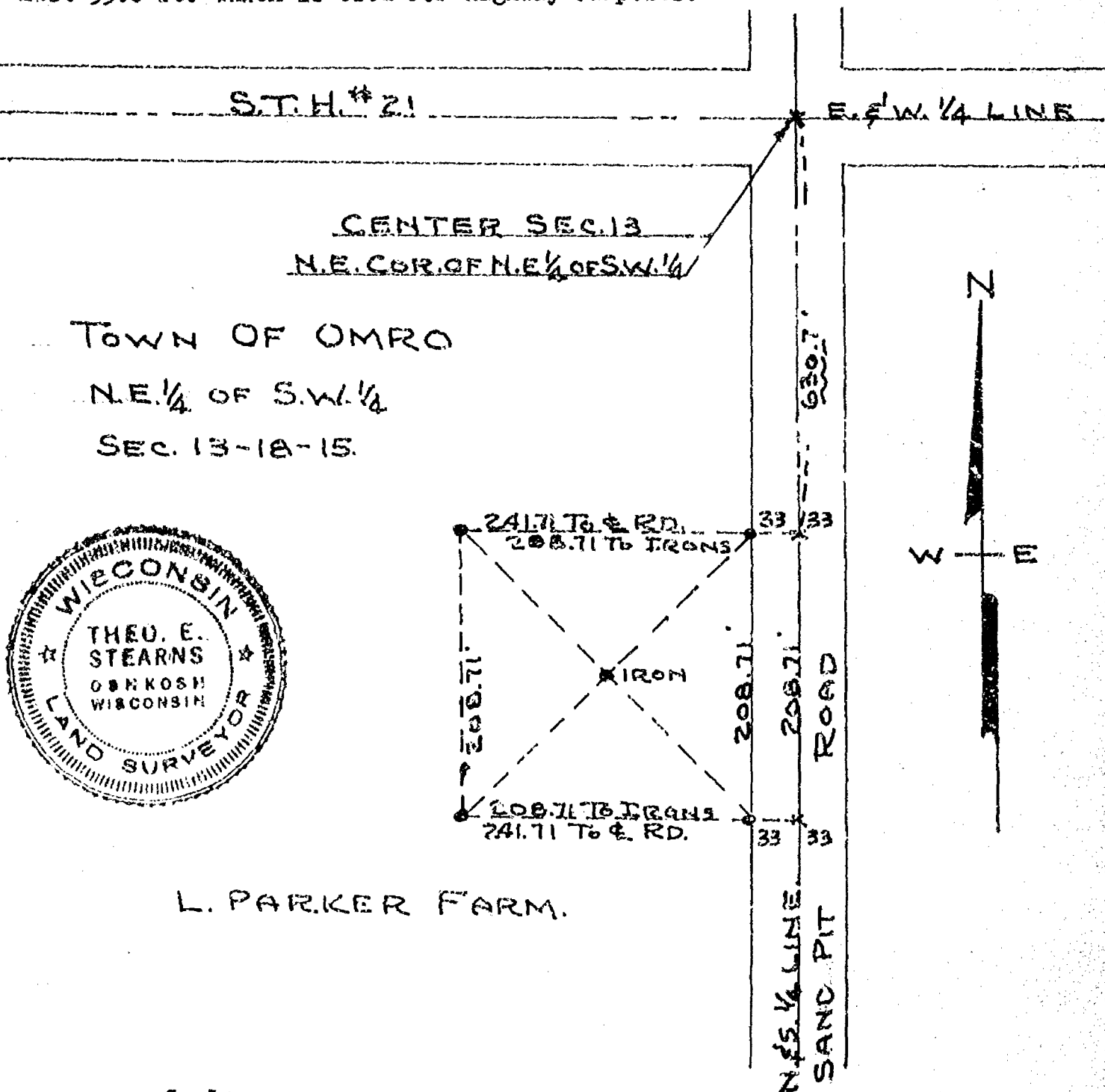

Scale
1" = 100'
Iron Stakes Shown Thus - ●

Survey & Flattling Co.
Oshkosh, Wis.
T.E. Stearns - County Surveyor
Aug. 23, 1963

Survey For Mike Zinecker:

Description For Parcel 'B'

That Part Of The N.W.1/4 Of The N.E.1/4 Of Sec. 13-18-15, Town Of Omro, Winnebago County, Wis. Described As Follows: The South 495.0 ft. Of The North 990.0 ft. Of The West 264.0 ft. Of The N.W.1/4 Of The N.E.1/4 Of Sec. 13-18-15. Said Parcel Contains 3.0 Acres More Or Less.

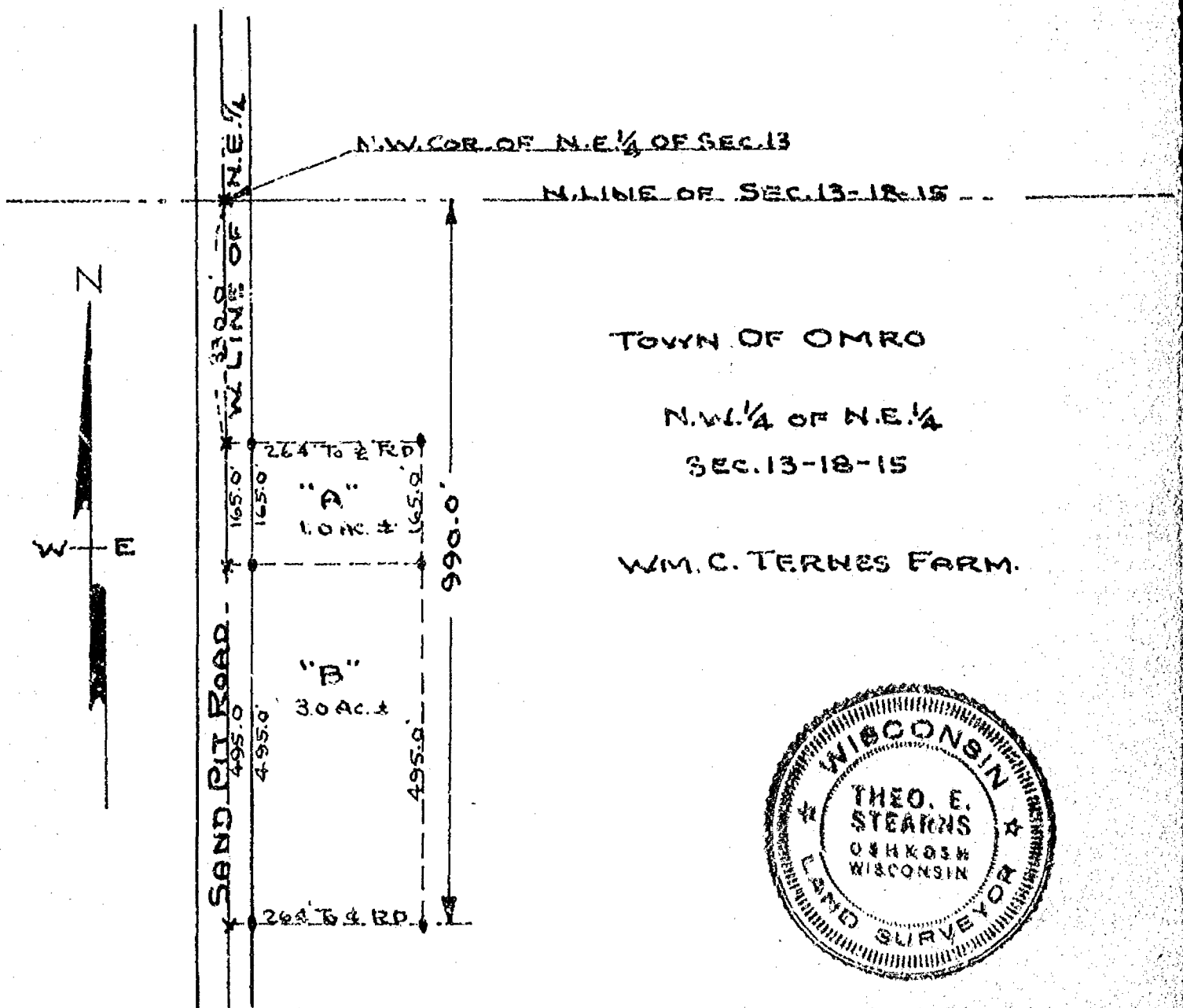

Survey & Flattig Co.
Oakbrook, Wis.
T.E. Stearns - Reg. Surveyor
June 23, 1967.

5

Survey For Mrs. Mary Lea:

Description For Parcel # 1.
That Part Of The N.W. 1/4 Of The S.E. 1/4 Of Sec. 13-18-15, Town Of Omro,
Winnebago County, Wis. Described As Follows: The North 300.0 ft. Of The
West 300.0 ft. Of The N.W. 1/4 Of The S.E. 1/4 Of Sec. 13-18-15. Said
Parcel Contains 2.07 Acres More Or Less.

CERTIFICATE

I Hereby Certify That I Have Surveyed The Above Described Property, A
Copy Of Which Is Set Forth Hereon, & That There Are No Encroachments On
The Property Or From The Property Onto Another Property As May Be
Reflected On Survey.

Dated:

.....
T.E. Stearns - Reg. Surveyor
#359

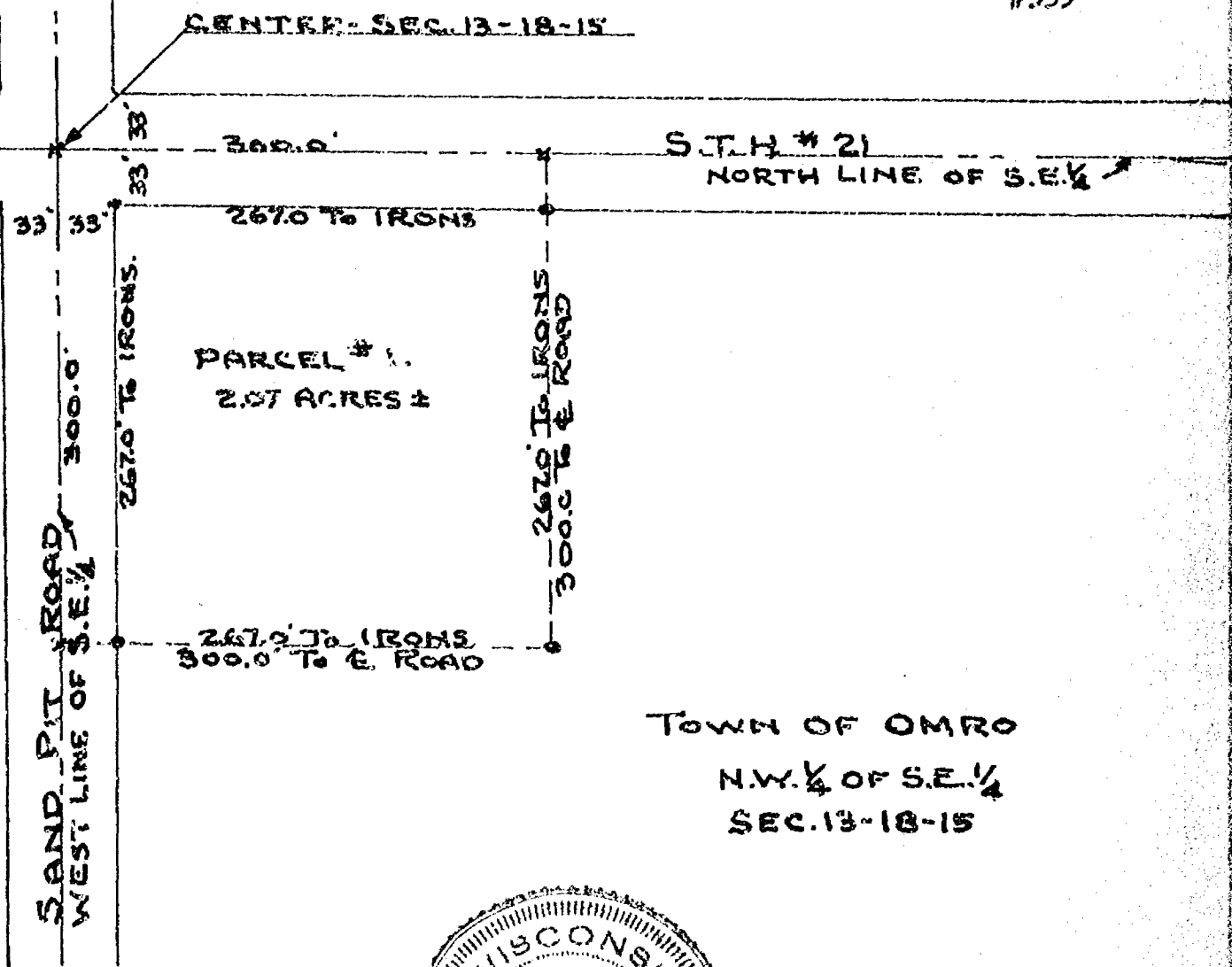

Scale
1" = 100'

Iron Stakes Shown Thus - *

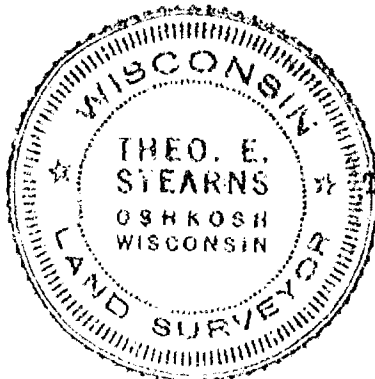

Survey & Platting Co.
Oshkosh, Wis.

T.E. Stearns - Reg. Surveyor
Aug. 15, 1967

5

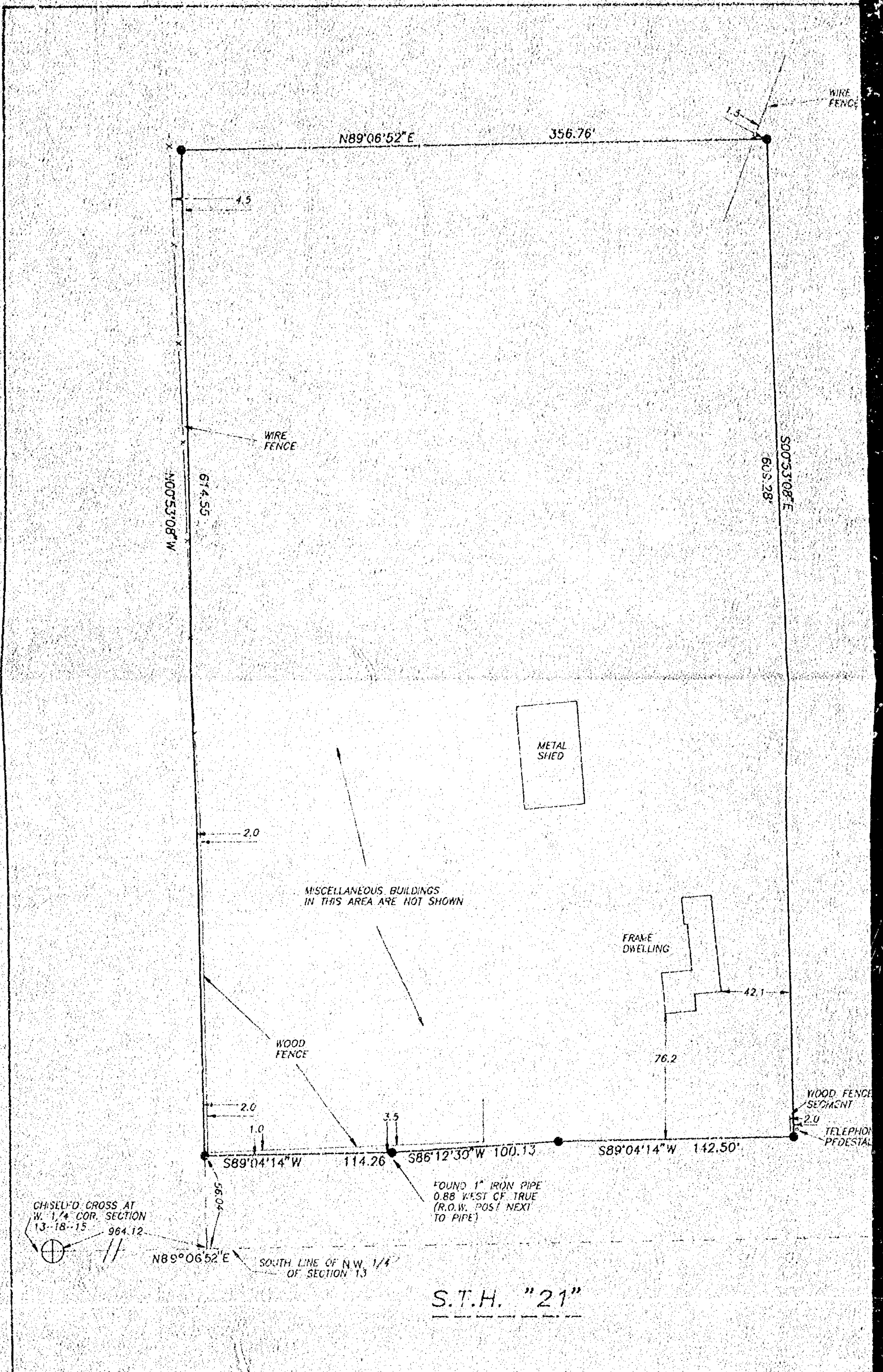

PLAT OF SURVEY

SITUATED ON S.T.H. "21", BEING THAT PART OF THE N.W. 1/4 CP SECTION 13, T18N, R15E, IN THE TOWN OF OMRO, WINNEBAGO COUNTY, WISCONSIN, WHICH IS BOUNDED AND DESCRIBED AS FOLLOWS: COMMENCING AT THE W. 1/4 CORNER OF SECTION 13, THENCE NORTH 89-06-52 EAST ALONG THE SOUTH LINE OF SAID N.W. 1/4 AFORESAID 964.12 FT., THENCE NORTH 00-53-08 WEST 56.04 FT. TO THE POINT OF BEGINNING OF THE PARCEL TO BE DESCRIBED, THENCE CONTINUING NORTH 00-53-08 WEST 614.55 FT., THENCE NORTH 89-06-52 EAST 356.76 FT., THENCE SOUTH 00-53-08 EAST 609.28 FT. TO A POINT ON THE NORTH LINE OF S.T.H. "21", THENCE SOUTH 89-04-14 WEST 142.50 FT., THENCE SOUTH 86-12-30 WEST ALONG SAID LINE 100.13 FT., THENCE SOUTH 89-04-14 WEST ALONG SAID LINE 114.26 FT. TO THE POINT OF BEGINNING. SAID PARCEL CONTAINS 5.010 ACRES.

AUGUST 30, 1990

SURVEY FOR TOM HUGHES

SURVEY NO. 1073

- DENOTES 1 INCH DIAMETER IRON PIPE, 24" LONG, WEIGHING NOT LESS THAN 1.50 LBS PER LINEAL FOOT SET.

Surveyor's Certificate

I, Reinhard Roehlig, Wisconsin Registered Land Surveyor, certify that I have surveyed the above described property and that the above map is a correct representation thereof and shows the size and location of the property, its exterior boundaries, the locations and dimensions of all visible structures thereon, boundary fences, apparent easements and roadways and visible encroachments, if any.

This survey is made for the exclusive use of the present owners of the property and also those who purchase, mortgage or guarantee title thereto, within one (1) year from the date hereof.

Date

8/30/90

Reinhard Roehlig, Registered
Land Surveyor S-1368

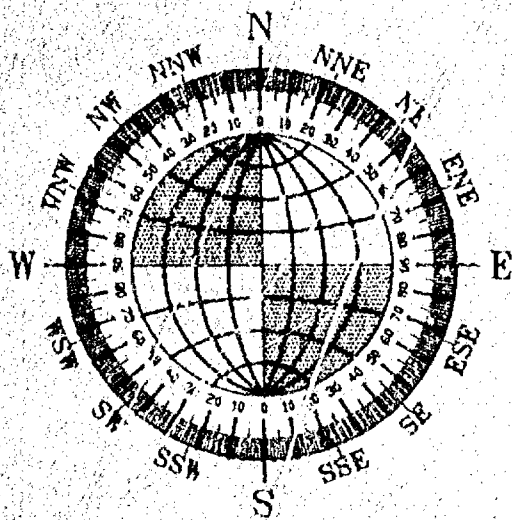

GRAPHIC SCALE



(IN FEET)
1 inch = 50 ft.

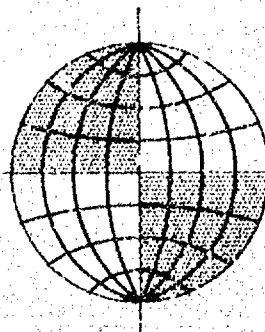

EARTH TECH
SERVICES

10605 W. Glenbrook Court • Milwaukee, WI. 53224
(414) 355-5300 • FAX (414) 354-0441
Oshkosh, (414) 231-4959

NO. 1073

SURVEY FOR JOINT SCHOOL DISTRICT #2
OF THE TOWNS OF OMRO AND ALGOMA,
WINNEBAGO COUNTY, WIS.

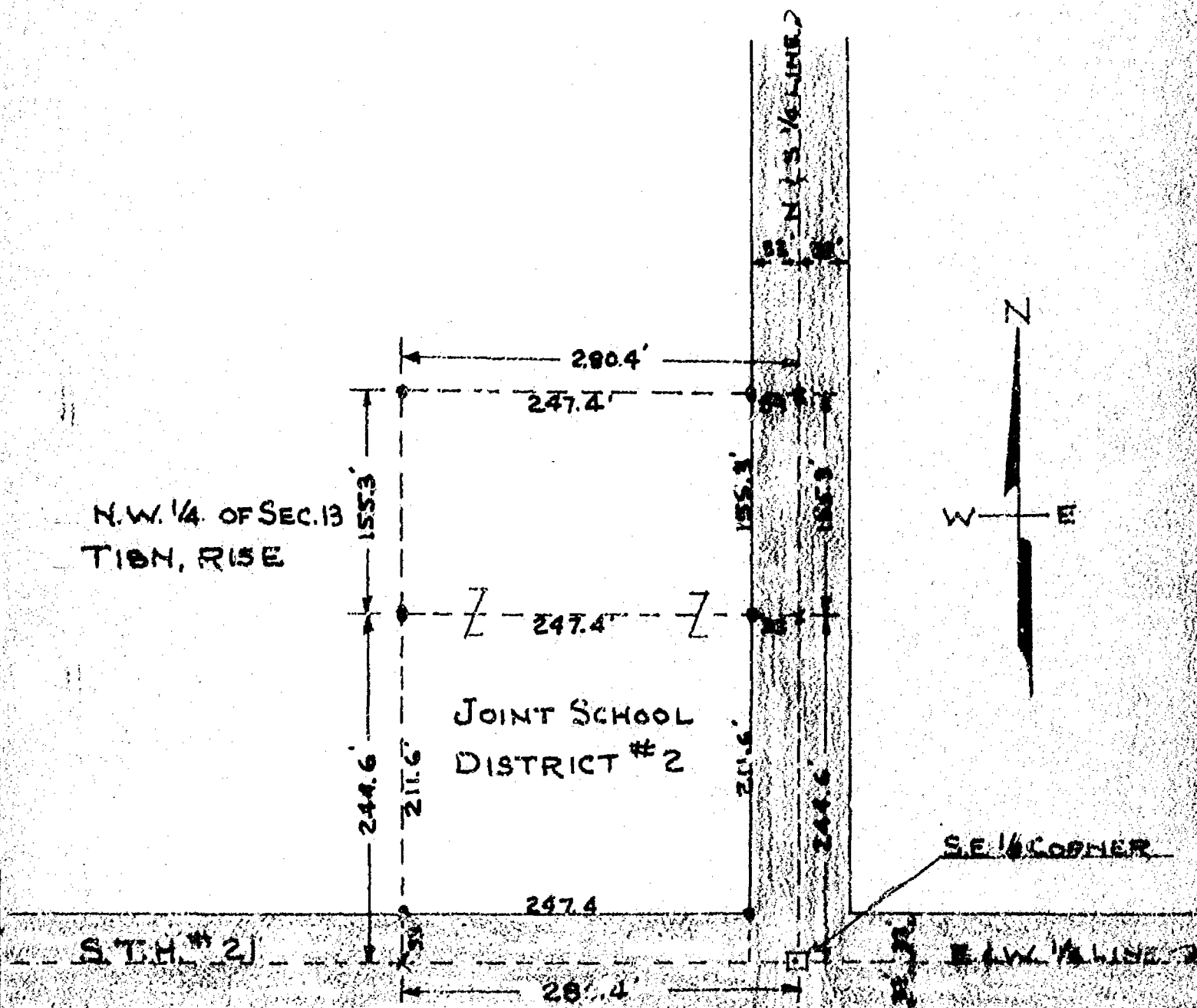

SCALE
1" = 100'
IRON STAKES SHOWN THUS - •

SURVEY & ENGINEERING CORP.
Oshkosh, Wis.
T. R. STEARNS, SURVEYOR
Jan. 9, 1957
JOB # 6-2

Robert H. Saylor
copy

WINNEBAGO COUNTY CERTIFIED SURVEY MAP NO. 2721

Part of the SE1/4 of the NE1/4 of Sec. 13, T.18N., R.15E., Town of Omro, Winnebago County, Wisconsin
TAX NO. 016-0364-02

SURVEYOR'S CERTIFICATE:

I, Robert H. Saylor, Wisconsin Registered Land Surveyor, hereby certify:

That I have surveyed and mapped the parcel of land located in part of the SE1/4 of the NE1/4 of Sec. 13, T.18N., R.15E., Town of Omro, Winnebago County, Wisconsin, described as follows: Beginning at a point that is 63.49 ft., N.00°13'37"W. along the East line of said Sec.13 to the North right of way line of State Road "21" and 512.10 ft., S.88°08'38"W. and 217.68 ft., S.88°47'06"W. along said right of way from a Bernitsen Monument at the East 1/4 corner of said Sec. 13. From that point running along said right of way S.88°47'06"W., 182.32 ft., thence N.89°17'49"W. (Rec. as N.88°18'21"W.), 107.70 ft., thence N.00°13'37"W., 400.00 ft., thence N.89°07'00"E., 290.00 ft., thence S.00°13'37"E., 401.93 ft. to the said point of beginning. Being a parcel of land of 2.677 Acres. Subject to all easements and restrictions of record.

That I have made such survey and map by the direction of Douglas Klenast, 4950 Highway 71, Oshkosh, Wisconsin, 54904; that such map is a true and correct representation of the exterior boundaries of the land surveyed.

That I have fully complied with the provisions of Sec. 236.34 of the Wisconsin Statutes and Winnebago County Subdivision Ordinance in surveying, combining and mapping the same.

WINNEBAGO COUNTY PLANNING COMMISSION CERTIFICATE:

This Certified Survey Map of part of the SE1/4 of the NE1/4 of Sec. 13, T.18N., R.15E., Town of Omro, Winnebago County, Wisconsin is hereby approved.

Robert H. Saylor
Robert H. Saylor
S-1894

Wisconsin Registered Land Surveyor
August 10, 1994

Date

Authorized Signature

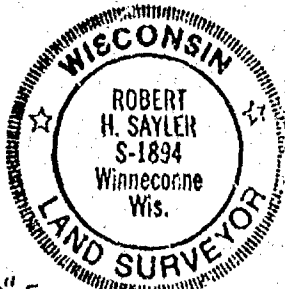

C.S.M.: To comply with citation issued 5-20-94 on Tax Parcel No. 016-0364. Land Division Ordinance Sec. 18.05, 18.14

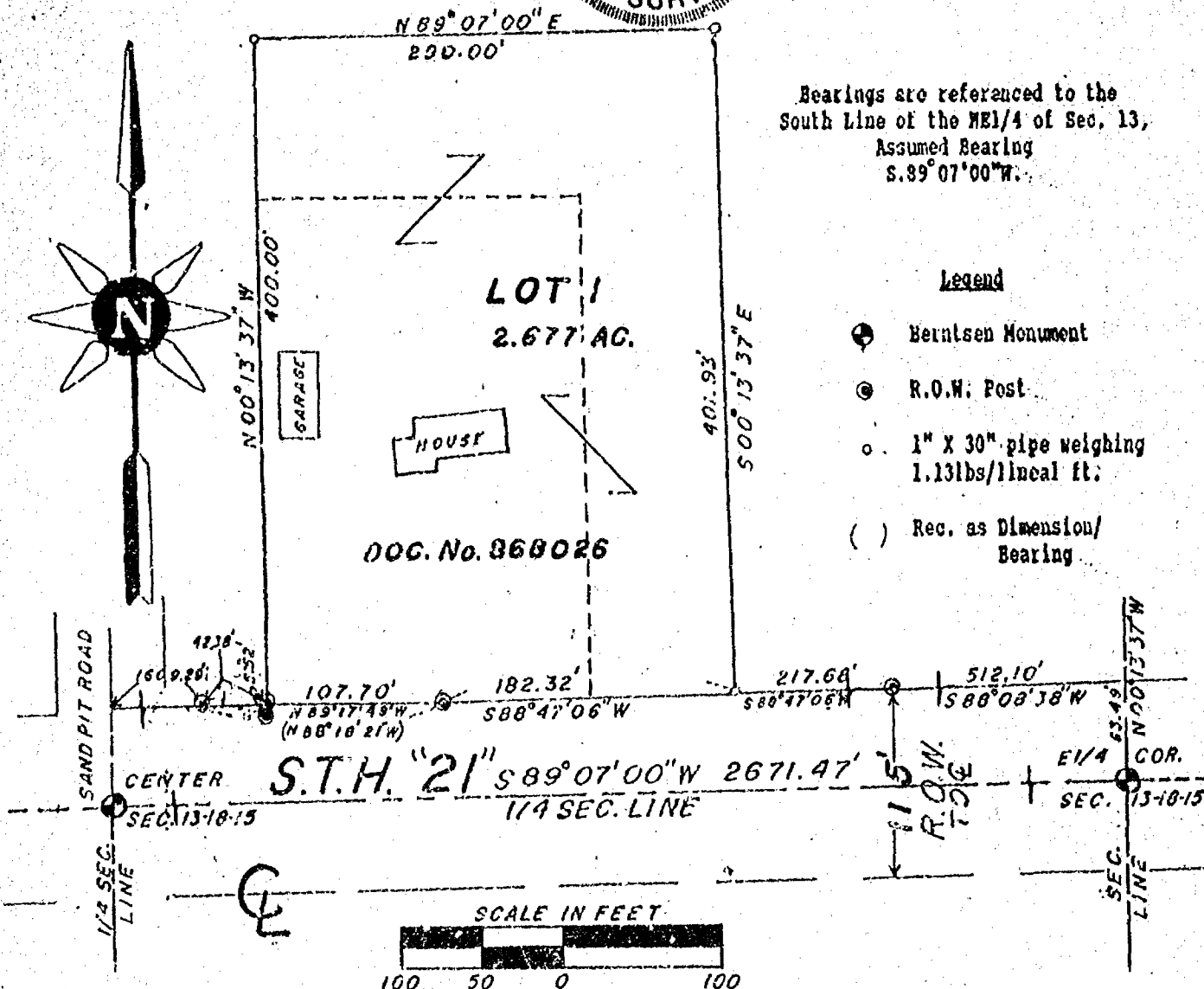

Sheet 1 of 2 Sheets

11/1/94

WINNEBAGO COUNTY CERTIFIED SURVEY MAP NO. 3138

Part of the SE1/4 of the NW1/4 of Sec. 13, T.18N., R.15E., Town of Onro, Winnebago County, Wisconsin
TAX No. 016-0364-02

CERTIFICATE OF COUNTY TREASURER:
STATE OF WISCONSIN)
WINNEBAGO COUNTY) SS

I, Mary E. Bruenger-Deputy being the duly elected, qualified and acting Treasurer of the County of Winnebago, do hereby certify that the records in my office show no unredeemed tax sales and no unpaid taxes or special assessments as of September 9, 1994 affecting the lands included in this Certified Survey Map.

9/9/94
Date

Mary E. Bruenger-Deputy
Authorized Signature

TOWN TREASURER'S CERTIFICATE:
STATE OF WISCONSIN)
WINNEBAGO COUNTY) SS

I, Sandra Remer, being the duly elected, qualified and acting Treasurer of the Town of Onro, do hereby certify that in accordance with the records in my office, there are no unpaid taxes or unpaid special assessments as of September 9, 1994 on any of the land included in this Certified Survey Map.

September 9, 1994
Date

Sandra K. Remer
Town Treasurer

OWNER'S CERTIFICATE:

As owner(s), I(we) hereby certify that I(we) caused the land described on this Certified Survey Map to be surveyed and mapped as represented hereon.

Douglas Kienast Vicki Kienast
Douglas Kienast Vicki L. Kienast
4950 Highway 21
Oshkosh, Wisconsin 54904

Ray A. Kienast
Ray A. Kienast
4944 Hwy. 21
Oshkosh, Wisconsin 54904

STATE OF WISCONSIN)
WINNEBAGO COUNTY) SS

Personally came before me this 25th day of October, 1994, the above named person(s) to me known to be the person(s) who executed the foregoing instrument and acknowledge the same.

Irene F. Haedt
Notary Public Onro, WI

My commission expires 10-6-1996

Robert H. Saylor
Robert H. Saylor S-1894
Wisconsin Registered Land Surveyor
August 10, 1994

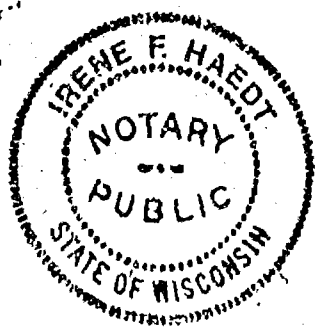

Register's Office
Winnebago County, Wis.
Received for record this 24th
day of March A.D. 1995
at 1:40 o'clock P.M. and
filed in Vol. 1 of S.M. 5
on page 3138
Irene F. Haedt
Register of Deeds

900119

WINNEBAGO COUNTY CERTIFIED SURVEY MAP NO. 3121

Part of the SRI/4 of the NRI/4 of Sec. 13, T.18N., R.15E., Town of Omro, Winnebago County, Wisconsin
TAX No. 016-0364-02

CERTIFICATE OF COUNTY TREASURER:

STATE OF WISCONSIN)

WINNEBAGO COUNTY) SS

I, Mary E. Kueger-Deputy being the duly elected, qualified and acting Treasurer of the County of Winnebago, do hereby certify that the records in my office show no unredeemed tax sales and no unpaid taxes or special assessments as of September 9, 1994 affecting the lands included in this Certified Survey Map.

9/9/94
Date

Mary E. Kueger-Deputy
Authorized Signature

TOWN TREASURER'S CERTIFICATE:

STATE OF WISCONSIN)

WINNEBAGO COUNTY) SS

I, Sandra Remer, being the duly elected, qualified and acting Treasurer of the Town of Omro, do hereby certify that in accordance with the records in my office, there are no unpaid taxes or unpaid special assessments as of September 9, 1994 on any of the land included in this Certified Survey Map.

September 9, 1994
Date

Sandra K. Remer
Town Treasurer

OWNER'S CERTIFICATE:

As owner(s), I(we) hereby certify that I(we) caused the land described on this Certified Survey Map to be surveyed and mapped as represented hereon.

Douglas Kienast Vicki Kienast
Douglas Kienast Vicki L. Kienast
4950 Highway 21
Oshkosh, Wisconsin 54904

Ray A. Kienast
Ray A. Kienast
4944 Hwy. 21
Oshkosh, Wisconsin 54904

STATE OF WISCONSIN)

WINNEBAGO COUNTY) SS

Personally came before me this 25th day of October, 1994, the above named person(s) to me known to be the person(s) who executed the foregoing instrument and acknowledge the same.

Irene F. Haedt
Notary Public Omro, WI

My commission expires 10-6-1996

Robert H. Saylor
Robert H. Saylor S-1894
Wisconsin Registered Land Surveyor
August 10, 1994

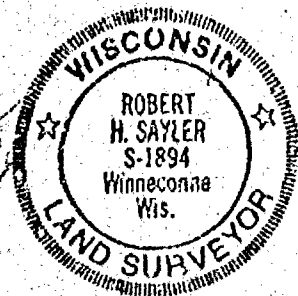
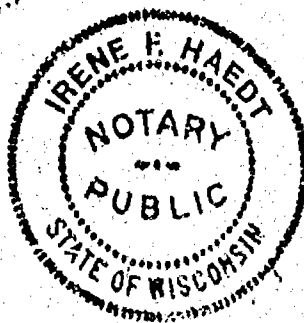

Register's Office
Winnebago County, Wis.
Received for record this 24th
day of March A.D. 1995
at 1:40 o'clock P.M. and
on page 3121
of Vol. 1 of S.S.M.'s
Janez Chmura
Register of Deeds

900119

11/1/94

WINNEBAGO COUNTY CERTIFIED SURVEY MAP NO. 3/2/1

Part of the SW1/4 of the NW1/4 of Sec. 13, T.14N., R.15E., Town of Oeko, Winnebago County, Wisconsin
TAX No. 016-0364-02

CERTIFICATE OF COUNTY TREASURER

STATE OF WISCONSIN)
WINNEBAGO COUNTY) SS

I, Mary E. Bruen Deputy being the duly elected, qualified and acting Treasurer of the County of Winnebago, do hereby certify that the records in my office show no unredeemed tax sales and no unpaid taxes or special assessments as of September 9, 1994 affecting the lands included in this Certified Survey Map.

9/9/94
Date

Mary E. Bruen Deputy
Authorized Signature

TOWN TREASURER'S CERTIFICATE

STATE OF WISCONSIN)
WINNEBAGO COUNTY) SS

I, Sandra Kemer, being the duly elected, qualified and acting Treasurer of the Town of Oeko, do hereby certify that in accordance with the records in my office, there are no unpaid taxes or unpaid special assessments as of September 9, 1994 or any of the land included in this Certified Survey Map.

September 9, 1994
Date

Sandra Kemer
Town Treasurer

OWNER'S CERTIFICATE

As owner(s), I/we) hereby certify that I/we) caused the land described on this Certified Survey Map to be surveyed and mapped as represented hereon.

Douglas Kienast Vicki Kienast
Douglas Kienast Vicki L. Kienast
4950 Highway 21
Oshkosh, Wisconsin 54904

Ray A. Kienast
Ray A. Kienast
4944 Hwy. 21
Oshkosh, Wisconsin 54904

STATE OF WISCONSIN)
WINNEBAGO COUNTY) SS

Personally came before me this 25th day of October, 1994, the above named person(s) to me known to be the person(s) who executed the foregoing instrument and acknowledge the same.

Irene F. Haedt
Notary Public Oshkosh, WI

My commission expires 10-6-1996

Robert H. Saylor
Robert H. Saylor S-1894
Wisconsin Registered Land Surveyor
August 10, 1994



Register's Office
Winnebago County, Wis.
Received for record this 31st
day of March A.D., 1995
at 1:42 o'clock P.M. and
filed in Vol. 1 of C.A.M.'s
on page 3131
James H. Hunsicker
Register of Deeds

900119

WINNEBAGO COUNTY CERTIFIED SURVEY MAP NO. 1721
Part of the SE1/4 of the NW1/4 of Sec. 13, T.16N., R.15E., Town of Omo, Winnebago County, Wisconsin
TAX NO. 016-0364-02

SURVEYOR'S CERTIFICATE:

I, Robert H. Saylor, Wisconsin Registered Land Surveyor, hereby certify:
That I have surveyed and mapped the parcel of land located in part of the SE1/4 of the NW1/4 of Sec. 13, T.16N., R.15E., Town of Omo, Winnebago County, Wisconsin, described as follows: Beginning at a point that is 53.49 ft., N.00°13'37"W. along the East line of said Sec.13 to the North right of way line of State Road "21" and 512.10 ft., S.88°08'38"W. and 217.68 ft., S.88°47'06"W. along said right of way from a Berntsen Monument at the East 1/4 corner of said Sec. 13. From that point running along said right of way S.88°47'06"W., 182.32 ft., thence N.89°17'49"W. (Rec. as N.80°18'21"W.); 107.70 ft., thence N.00°13'37"W., 200.00 ft., thence N.89°07'00"W., 290.00 ft., thence S.00°13'37"E., 401.93 ft. to the said point of beginning. Being a parcel of land of 2.677 Acres. Subject to all easements and restrictions of record.
That I have made such survey and map by the direction of Douglas Kienast, 4950 Highway 21, Oshkosh, Wisconsin, 54904; that such map is a true and correct representation of the exterior boundaries of the land surveyed.
That I have fully complied with the provisions of S.S. 236.34 of the Wisconsin Statutes and Winnebago County Subdivision Ordinance in surveying, combining and mapping the same.

WINNEBAGO COUNTY PLANNING COMMITTEE CERTIFICATE:

This Certified Survey Map of part of the SE1/4 of the NW1/4 of Sec. 13, T.16N., R.15E., Town of Omo, Winnebago County, Wisconsin is hereby approved.

Robert H. Saylor
Robert H. Saylor
Wisconsin Registered Land Surveyor
August 10, 1994

S-1894

Date

March 20, 1995

Jeanette Diskoff
Authorized Signature



C.S.M.: To comply with citation issued 5-20-94 on Tax Parcel No. 016-0364; Land Division Ordinance Sec. 18.05, 18.14

Bearings are referenced to the South Line of the NW1/4 of Sec. 13; Assumed Bearing S.89°07'00"W.

Legend

- Berntsen Monument
- R.O.W. Post
- 1" X 30" pipe weighing 1.13lbs/linear ft.
- () Rec. as Dimension/Bearing

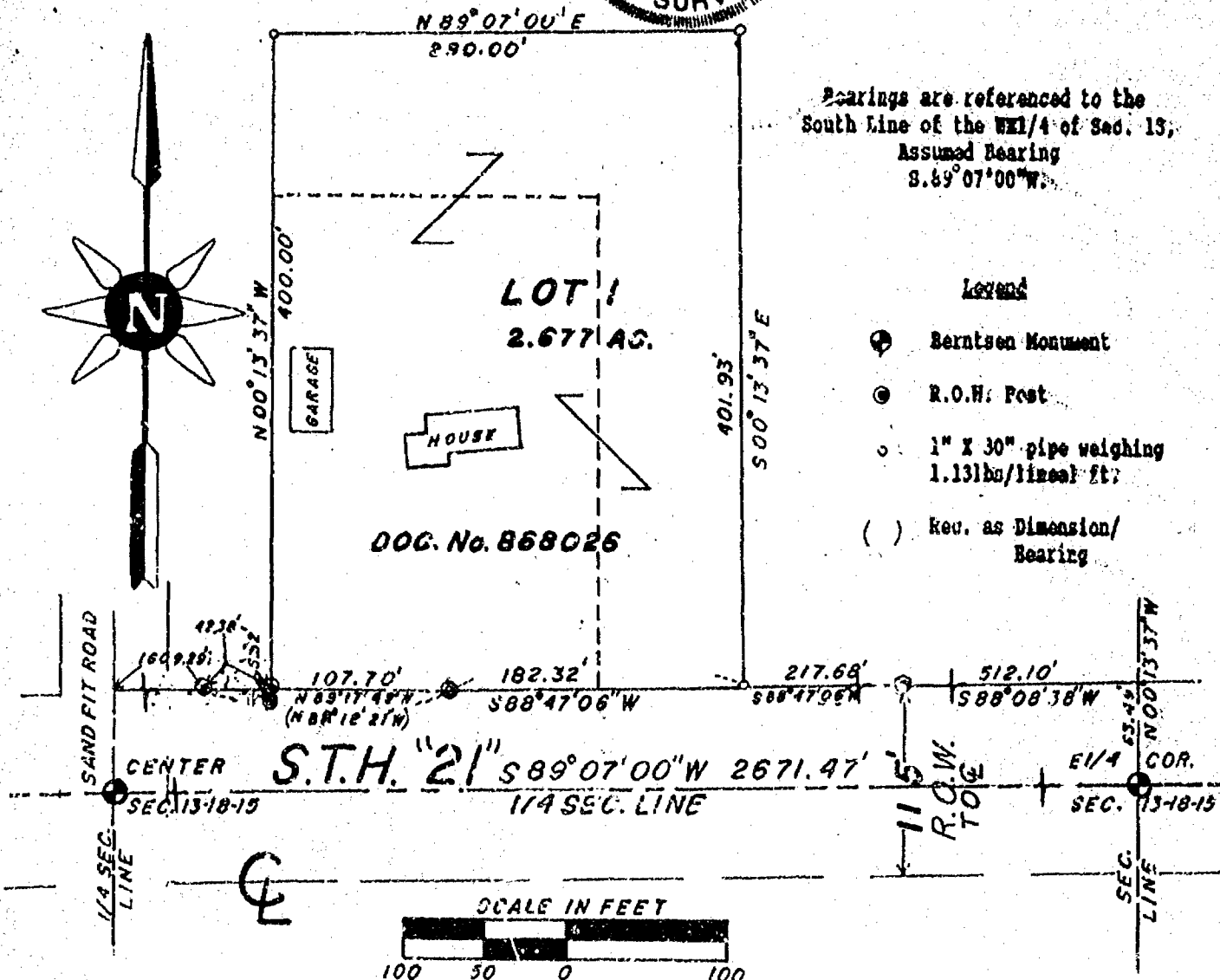

Sheet 1 of 2 Sheets

WINNEBAGO COUNTY CERTIFIED SURVEY MAP No. 3326
 Part of the NW1/4 of the SW1/4 of Sec. 15, T.18N., R.15E.,
 Town of Omro, Winnebago County, Wisconsin

TAX No. 375

ACCESS RESTRICTION CLAUSE:

As owners we hereby restrict all lots and blocks, in that no owner, possessor, user, nor licensee, nor other person shall have any right of direct vehicular ingress or egress with State Trunk Highway "21", as shown on plat; it being expressly intended that this restriction shall constitute a restriction for the benefit of the public according to Sec. 236.285, Wisconsin Statutes, and shall be enforceable by the State Highway Commission.

Nathan Potratz
 Nathan Potratz
Sharon Potratz
 Sharon Potratz

WINNEBAGO COUNTY PLANNING COMMITTEE CERTIFICATE:

This Certified Survey Map of part of the NW1/4 of the SW1/4 of Sec. 15, T.18N., R.15E., Town of Omro, is hereby approved.

Date December 1, 1995

Jeanette Diakoff
 Authorized Signature

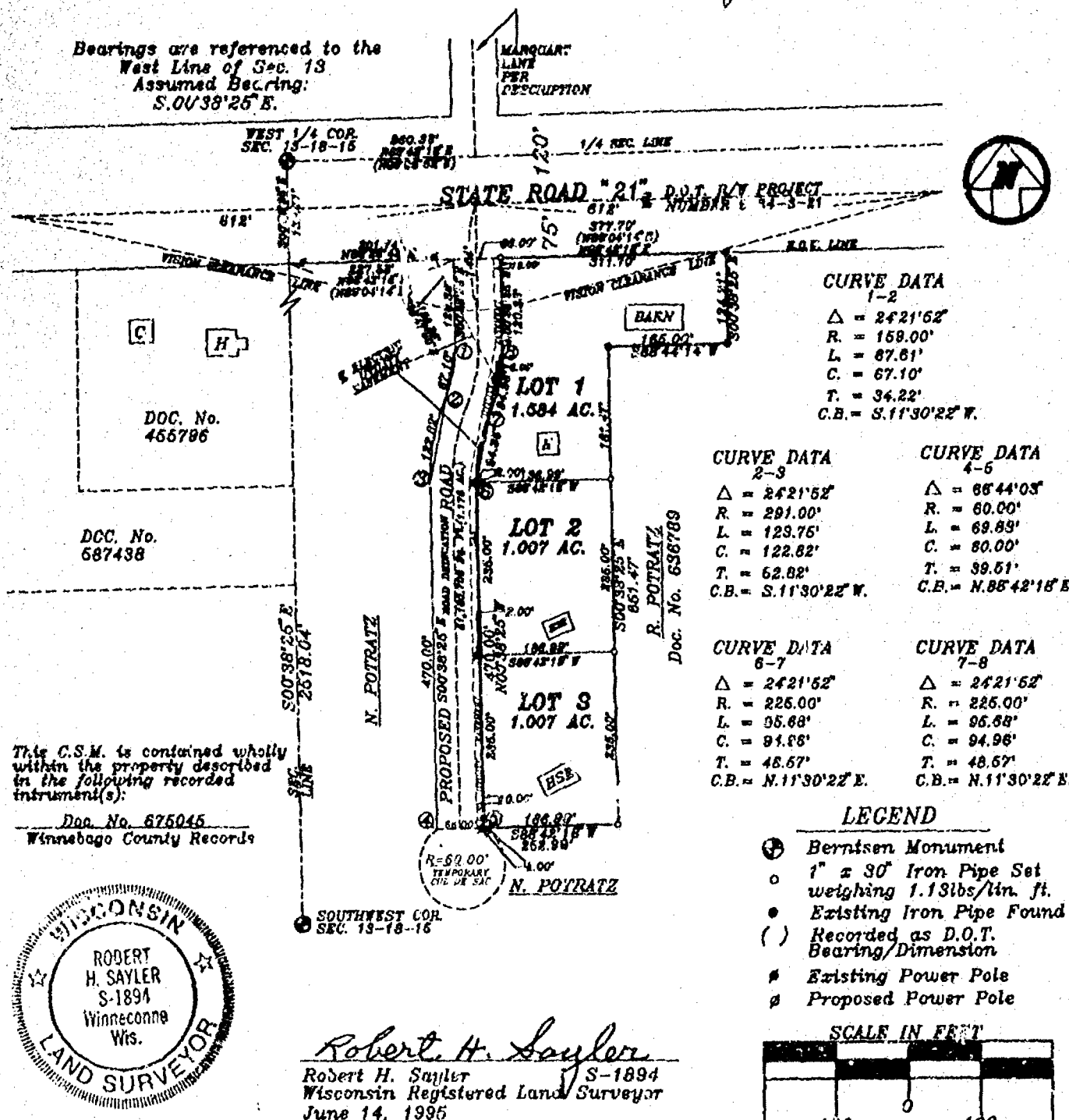

This C.S.M. is contained wholly within the property described in the following recorded instrument(s):
 Doc. No. 675045
 Winnebago County Records



Robert H. Saylor
 Robert H. Saylor S-1894
 Wisconsin Registered Land Surveyor
 June 14, 1995

WINNEBAGO COUNTY CERTIFIED SURVEY MAP No. 3326

Part of the NW1/4 of the SW1/4 of Sec. 13, T.18N., R.16E.,
Town of Omro, Winnebago County, Wisconsin

SURVEYOR'S CERTIFICATE:

I, Robert H. Saylor, Wisconsin Registered Land Surveyor, hereby certify:

That I have surveyed, divided, dedicated and mapped the parcel of land located in part of the NW1/4 of the SW1/4 of Sec. 13, T.18N., R.16E., Town of Omro, Winnebago County, Wisconsin, described as follows: Beginning at a point on the southerly right of way line of State Road "21" that is 139.71 ft., S.00°38'25"E., and 227.33 ft., N.88°42'18"E. (Rec. as N.89°04'14"E.) of a Berntsen Monument located at the W1/4 corner of said Sec. 13. From that point continuing along said right of way line N.88°42'18"E. (Rec. as N.89°04'14"E.), 377.70 ft., thence S.00°38'25"E., 124.21 ft., thence S.88°44'14"W., 165.00 ft., thence S.00°38'25"E., 651.47 ft., thence S.88°42'18"W., 252.99 ft., thence N.00°38'25"W., 470.00 ft., thence 123.75 ft. along the arc of a curve whose chord bears N.11°30'22"E., 122.82 ft., thence 67.61 ft. along the arc of a curve whose chord bears N.11°30'22"E., 67.10 ft., thence N.00°38'25"W., 120.38 ft. the said point of beginning. A separate description for the road being dedicated follows. Subject to an electric utility easement and a gas utility easement as shown on plat. Subject to all easements and restrictions of record.

That I have made such survey, land division, dedication and map by the direction of Nathan and Sharon Potratz, 5317 State Highway "21", Omro, Wisconsin 54903; that such map is a true and correct representation of the exterior boundaries of the land surveyed.

That I have fully complied with the provisions of Sec. 236.34 of the Wisconsin Statutes and the Winnebago County Subdivision Ordinance in surveying, dividing, dedicating and mapping the same.

DESCRIPTION FOR ROAD BEING DEDICATED TO TOWN OF OMRO:

All that part of the NW1/4 of the SW1/4 of Sec. 13, T.18N., R.16E., in the Town of Omro, Winnebago County, Wisconsin, described as follows: Beginning at a point on the southerly right of way line of State Road "21" that is 139.71 ft., S.00°38'25"E. and 227.33 ft., N.88°42'18"E., of a Berntsen Monument located at the West 1/4 corner of said Sec. 13. From that point running S.00°38'25"E., 120.38 ft., thence 67.61 ft. along the arc of a curve whose chord bears S.11°30'22"W., 67.10 ft., thence 123.75 ft., along the arc of a curve whose chord bears S.11°30'22"W., 122.82 ft., thence S.00°38'25"E., 470.00 ft., thence N.88°42'18"E., 66.00 ft., thence N.00°38'25"W., 470.00 ft., thence 95.68 ft. along the arc of a curve whose chord bears N.11°30'22"E., 94.96 ft., thence 95.68 ft. along the arc of a curve whose chord bears N.11°30'22"E., 94.96 ft., thence N.00°38'25"W., 120.38 ft., thence S.88°42'18"W., 66.00 ft. to the said point of beginning, including the vision corners. Being a parcel of land of 1.175 acres. Subject to an electric utility and gas utility easement as shown on plat. Subject to all easements and restrictions of record.

CERTIFICATE OF TOWN BOARD APPROVAL OF DEDICATION:

Resolved, that the Certified Survey Map in the Town of Omro, including described dedicated road, Nathan and Sharon Potratz, owners, is hereby approved by the Town Board of the Town of Omro.

Date 11-13-95 Approved Nathan Potratz
Town Chairman

Date 11-13-95 Signed Nathan Potratz
Town Chairman

I hereby certify that the foregoing is a copy of a resolution adopted by the Town Board of the Town of Omro.

Betty A. Reimer
Town Clerk

Robert H. Saylor
Robert H. Saylor S-1894
Wisconsin Registered Land Surveyor
June 14, 1995



WINNEBAGO COUNTY CERTIFIED SURVEY MAP No. 3326

Part of the NW1/4 of the SW1/4 of Sec. 13, T.18N., R.15E.,
Town of Omro, Winnebago County, Wisconsin.

COUNTY TREASURER'S CERTIFICATE:

STATE OF WISCONSIN)

WINNEBAGO COUNTY) SS

I, Mary E. Kueger-Deputy, being the duly elected, qualified and acting Treasurer of the County of Winnebago, do hereby certify that the records in my office show no unredeemed tax sales and no unpaid taxes or special assessments as of Nov 28, 1995 affecting the lands included in this Certified Survey Map.

11/28/95
Date

Mary E. Kueger-Deputy
County Treasurer

TOWN TREASURER'S CERTIFICATE:

STATE OF WISCONSIN)

WINNEBAGO COUNTY) SS

I, Sandra Remer, being the duly elected, qualified and acting Treasurer of the Town of Omro, do hereby certify that in accordance with the records in my office, there are no unpaid taxes or unpaid special assessments as of 11-13, 1995 on any of the land included in this Certified Survey Map.

Nov. 13, 1995
Date

Sandra K. Remer
Town Treasurer

OWNER'S CERTIFICATE:

As owner(s), I(we) hereby certify that I(we) caused the land described on this Certified Survey Map to be surveyed, divided, dedicated and mapped as represented hereon.

Nathan Potratz
Nathan Potratz
6317 State Highway 21
Omro, Wisconsin 54963

Sharon Potratz
Sharon Potratz
6317 State Highway 21
Omro, Wisconsin 54963

STATE OF WISCONSIN)

WINNEBAGO COUNTY) SS

Personally came before me this 7 day of July, 1995, the above named person(s) to me known to be the person(s) who executed the foregoing instrument and acknowledge the same.

Irene F. Haedt
Notary Public WI

My commission expires 10-6-1996

Robert H. Saylor
Robert H. Saylor S-1894
Wisconsin Registered Land Surveyor
June 14, 1995

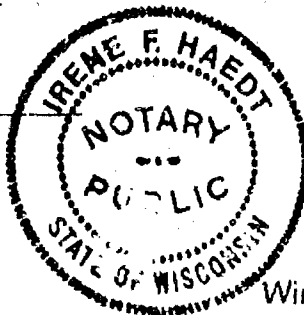

921259



Register's Office
Winnebago County, Wis.
Received for record this 1st
day of Dec, A.D., 1995
at 3:18 o'clock P.M. and
filed in Vol. 1 of LSM
on page 3326

Susan W. Winkhoff
Register of Deeds

Aug 14

2861 95761.08

PART OF THE SOUTHWEST 1/4 OF THE NORTHEAST 1/4 OF SECTION 13, TOWNSHIP 18 NORTH, RANGE 15 EAST, TOWN OF OMRO, WINNEBAGO COUNTY, WISCONSIN.

I David M. Schmalz, Wisconsin Registered Land Surveyor S-1284, certify that I have surveyed, divided and mapped part of the Southwest 1/4 of the Northeast 1/4 of Section 13, Township 18 North, Range 15 East, Town of Omro, Winnebago County, Wisconsin, containing 43,690.16 square feet of land and described as follows:

Commencing at the East 1/4 corner of said Section 13, Thence S89°07'00"W, 1548.66 feet along the South line of the Northeast 1/4 of Section 13; Thence N00°53'00"W, 58.21 feet to the North right-of-way line of S.T.H. 21 and the Point of Beginning; Thence N87°30'02"W, 122.91 feet along said North line; Thence 22.31 feet along the arc of a 34,507.47 foot radius curve to the left of said North line having a chord of S89°48'01"W, 22.31 feet; Thence N00°53'00"W, 300.00 feet; Thence S89°18'39"E, 145.05 feet; Thence S00°53'00"E, 303.52 feet to the Point of Beginning. Subject to all easements and restrictions of record.

I further certify that this map is a correct representation of the exterior boundary lines of the land surveyed and the division of that land, and that I have complied with Section 236.34 of the Wisconsin Statutes and Winnebago County Subdivision Ordinance in surveying, dividing and mapping the same.

Given under my hand and seal this 14th day of May, 19 95.

David M. Schmalz
David M. Schmalz, Reg. WI Land Surveyor S-1284



OWNER'S CERTIFICATE

As Owners, We hereby certify that We caused the land described on this map to be surveyed, divided and mapped as represented on this map.

Dated this 20th day of May, 19 95.

Bonnie L. Leger
Witness

Anne McDermott
Witness

Harry E. Kleckhafer
Harry E. Kleckhafer

Priscilla D. Kleckhafer
Priscilla D. Kleckhafer
a/k/a Priscilla A. Kleckhafer

State of Wisconsin
)ss
Winnebago County)

Personally appeared before me on the 20th day of May, 19 95, the above named owners to me known to be the persons who executed the foregoing instrument and acknowledged the same.

Louis F. Blaschke
Notary Public
Louis F. Blaschke
Winnebago County,
My commission expires 9-15-96



CERTIFIED SURVEY MAP NO. 3182

PAGE 3 OF 3

PART OF THE SOUTHWEST 1/4 OF THE NORTHEAST 1/4 OF SECTION 13, TOWNSHIP 18 NORTH,
RANGE 15 EAST, TOWN OF OMRO, WINNEBAGO COUNTY, WISCONSIN.

CERTIFICATE OF PLANNING AGENCY

Pursuant to the Land Subdivision Regulations of Winnebago County, Wisconsin, all the requirements for approval have been fulfilled. This minor subdivision was approved by the Winnebago County Planning and Zoning Committee.

Seamette Dieckhoff
Authorized Signature

6/6/95
Date

CERTIFICATE OF TREASURERS

I, being the duly elected, qualified and acting Treasurer, do hereby certify that in accordance with the records in my office there are no un-paid taxes or un-paid special assessments on any of the lands included in this Certified Survey Map as of:

Town of Omro 6-1-95
Town Date

WINNEBAGO 6/7/95
County Date

Sandra K. Kerner 6-1-95
Town Treasurer Date

Burton Schmidt 6/7/95
County Treasurer Date

907153

Register's Office
Winnebago County, Wis.
Received for record this 16th
day of June A.D., 1995
at 2:20 o'clock P.M. and
filed in Vol. 1 of C.S.M
on page 3182.

David M. Schmalz
Register of Deeds

pd at
14

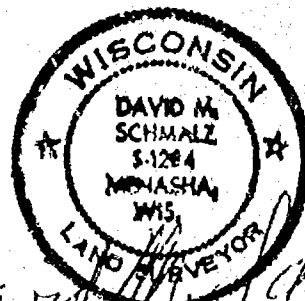

David M. Schmalz
5-11-1995

o DENOTES 3/4 INCH DIAMETER IRON ROD 24 INCHES LONG SET,
WEIGHING 1.50 LBS PER LINEAL FOOT.



OCTOBER 18, 2000

ROEHLIG

LAND SURVEYING
&
CONSULTING LTD.

4041 State Road 01 • Oshkosh WI • 54904
(920) 233-2884

NO. 34762

CERTIFIED SURVEY MAP NO. 46666

SHEET 2 OF 4

A REDIVISION OF LOT 4 IN CERTIFIED SURVEY MAP NO. 4655 LOCATED IN PART OF THE N.W. 1/4 OF THE N.W. 1/4 OF SECTION 13, T18N R15E, IN THE TOWN OF OMRO, WINNEBAGO COUNTY, WISCONSIN.

**SURVEYORS CERTIFICATE
(STATE OF WISCONSIN)**

:SS

WINNEBAGO COUNTY)

I, REINHARD ROEHLIG, Wisconsin Registered Land Surveyor do hereby certify;

THAT I have surveyed, divided and mapped a redivision of Lot 4 in Certified Survey Map No. 4655 located in part of the N.W. 1/4 of the N.W. 1/4 of Section 13, T18N, R15E, in the Town of Omro, Winnebago County, Wisconsin, which is bounded and described as follows;

BEGINNING AT THE N.W. CORNER OF SAID SECTION, THENCE NORTH 88°55'37" EAST ALONG THE NORTH LINE OF SAID 1/4 SECTION 1335.89 FT., THENCE SOUTH 00°16'45" EAST ALONG THE EAST LINE OF SAID 1/4-1/4 SECTION 1335.33 FT., THENCE SOUTH 89°01'14" WEST ALONG THE SOUTH LINE OF SAID 1/4-1/4 SECTION 640.30 FT., THENCE NORTH 00°20'42" EAST 393.86 FT., THENCE NORTH 19°36'58" EAST 150.00 FT., THENCE NORTH 70°07'14" WEST 286.64 FT., THENCE SOUTH 25°42'55" WEST ALONG THE WEST LINE OF MARQUART LANE 244.69 FT., THENCE SOUTH 20°08'11" WEST ALONG SAID LINE 32.47 FT., THENCE SOUTH 89°06'52" WEST ALONG THE NORTH LINE OF LOT 3 IN CERTIFIED SURVEY MAP NO. 4655 AFORESAID 362.56 FT. TO A POINT ON THE WEST LINE OF SAID 1/4 SECTION, THENCE NORTH 00°19'06" WEST ALONG SAID LINE 945.19 FT. TO THE POINT OF BEGINNING.

THAT this Certified Survey Map is contained wholly within the property described in the following recorded instrument(s):
Doc No. 1102126, C.S.M. NO. 4655.

THAT I have made this survey by the direction of Thomas E. Hughes, Patrick H. Hughes and Robert M. Hughes, owners of said land.

(Barony LLP)

THAT such map is a correct representation of all the exterior boundaries of the land surveyed and the land division thereof made.

THAT I have fully complied with the provisions of Chapter 236 of the Wisconsin Statutes and the Land Subdivision Ordinance of Winnebago County and the City of Oshkosh.

Date 3-1-00

Reinhard Roehlig, Registered
Wisconsin Land Surveyor S-1368

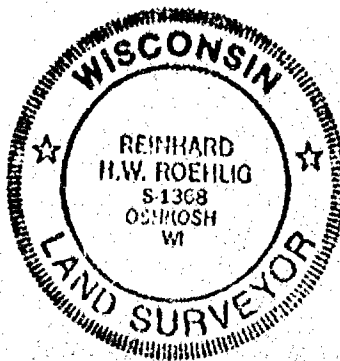

NO. 3476J

SHEET 3 OF 4

CERTIFIED SURVEY MAP NO. 4666

A REDIVISION OF LOT 4 IN CERTIFIED SURVEY MAP NO. 4655 LOCATED IN
PART OF THE N.W. 1/4 OF THE N.W. 1/4 OF SECTION 13, T18N, R15E,
IN THE TOWN OF OMRO, WINNEBAGO COUNTY, WISCONSIN.

OWNER'S CERTIFICATE

AS OWNERS, Of Barony LLP
we hereby certify that we caused the land described on
this map to be surveyed, divided and mapped as represented on this
map in accordance with the Winnebago County Subdivision Ordinance.

WITNESS the hands and seals of said owners this 24 day
of July, 2000.

Thomas E. Hughes
Thomas E. Hughes

Patrick H. Hughes
Patrick H. Hughes

Robert M. Hughes
Robert M. Hughes

STATE OF WISCONSIN)

:SS

WINNEBAGO COUNTY)

PERSONALLY came before me this 24 day of July, 2000 the
aforementioned Thomas E. Hughes, Patrick H. Hughes and Robert M.
Hughes, to me known to be the persons who executed the foregoing
instrument and acknowledged the same.

Notary Public, Winnebago
County, State of Wisconsin

My Commission Expires PERMANENT

TOWN
COUNTY TREASURER'S CERTIFICATE

I, Viola Schrick being the duly elected, qualified and
acting treasurer for Winnebago County, do hereby certify that in
accordance with the records in my office, there are no unpaid
taxes or unpaid special assessments as of 7/17/00 on any
land included in this Certified Survey Map.

Date 7/17/00

Treasurer Viola Schrick

TOWN
COUNTY TREASURER'S CERTIFICATE

I, Diana M. Hellmann being the duly elected, qualified and
acting treasurer for the Town of Omro, do hereby certify that in
accordance with the records in my office, there are no unpaid
taxes or unpaid special assessments as of 7-26-00 on any
land included in this Certified Survey Map.

Date 7-26-00

Treasurer Diana M. Hellmann
Deputy

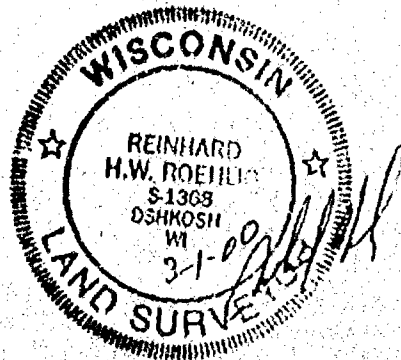

NO. 3476J

SHEET 4 OF 4

CERTIFIED SURVEY MAP NO. 4655

A REDIVISION OF LOT 4 IN CERTIFIED SURVEY MAP NO. 4655 LOCATED IN
PART OF THE N.W. 1/4 OF THE N.W. 1/4 OF SECTION 13, T18N, R15E,
IN THE TOWN OF OMRO, WINNEBAGO COUNTY, WISCONSIN.

**WINNEBAGO COUNTY AND CITY OF OSHKOSH PLANNING COMMISSION
CERTIFICATES OF APPROVAL**

a redivision of Lot 4 in Certified Survey Map N. 4655 in
This Certified Survey Map of part of the N.W. 1/4 of the N.W. 1/4
of Section 13, T18N, R15E, in the Town of Omro, Winnebago County,
Wisconsin, is hereby approved.

October 31, 2000
Date

[Signature]
County Planning Commission
Representative

9/5/2000
Date

[Signature]
City of Oshkosh Planning
Representative

THIS DOCUMENT WAS DRAFTED BY
REINHARD ROEHLIG.

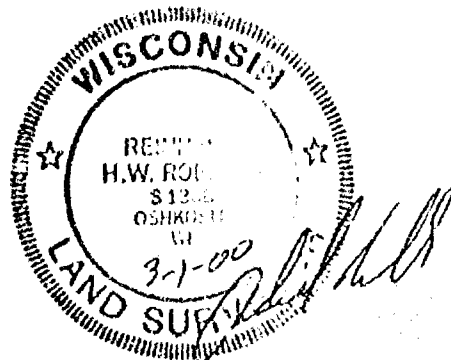

11-01-2003 11:20 AM
REGISTER'S OFFICE
WINNEBAGO COUNTY, WI
RECORDED ON
SUSAN WINNICKOFF
REGISTER OF DEEDS
RECORDING FEE 16.00
TRANSFER FEE
OF PAGES 4

1110361

pd.

PART OF THE N.W. 1/4 AND THE S.W. 1/4 OF THE N.W. 1/4 OF SECTION 13, T18N, R15E, IN THE TOWN OF OMRO, WINNEBAGO COUNTY, WISCONSIN.

BEARINGS ARE REFERENCED TO THE NORTH LINE OF THE N.W. 1/4 OF SECTION 13-18-15, WHICH HAS AN ASSUMED BEARING OF NORTH 88°55'37" EAST.

ALL DISTANCES ARE MEASURED TO THE NEAREST HUNDREDTH OF A FOOT.

() DENOTES RECORD DIMENSION WHERE DIFFERENT FROM ACTUAL MEASUREMENTS.

□ DENOTES 1 INCH DIAMETER IRON PIPE FOUND.

• DENOTES 3/4 INCH DIAMETER IRON ROD FOUND.

○ DENOTES 3/4 INCH DIAMETER IRON ROD 24 INCHES LONG SET, WEIGHING 1.50 LBS PER LINEAL FOOT.

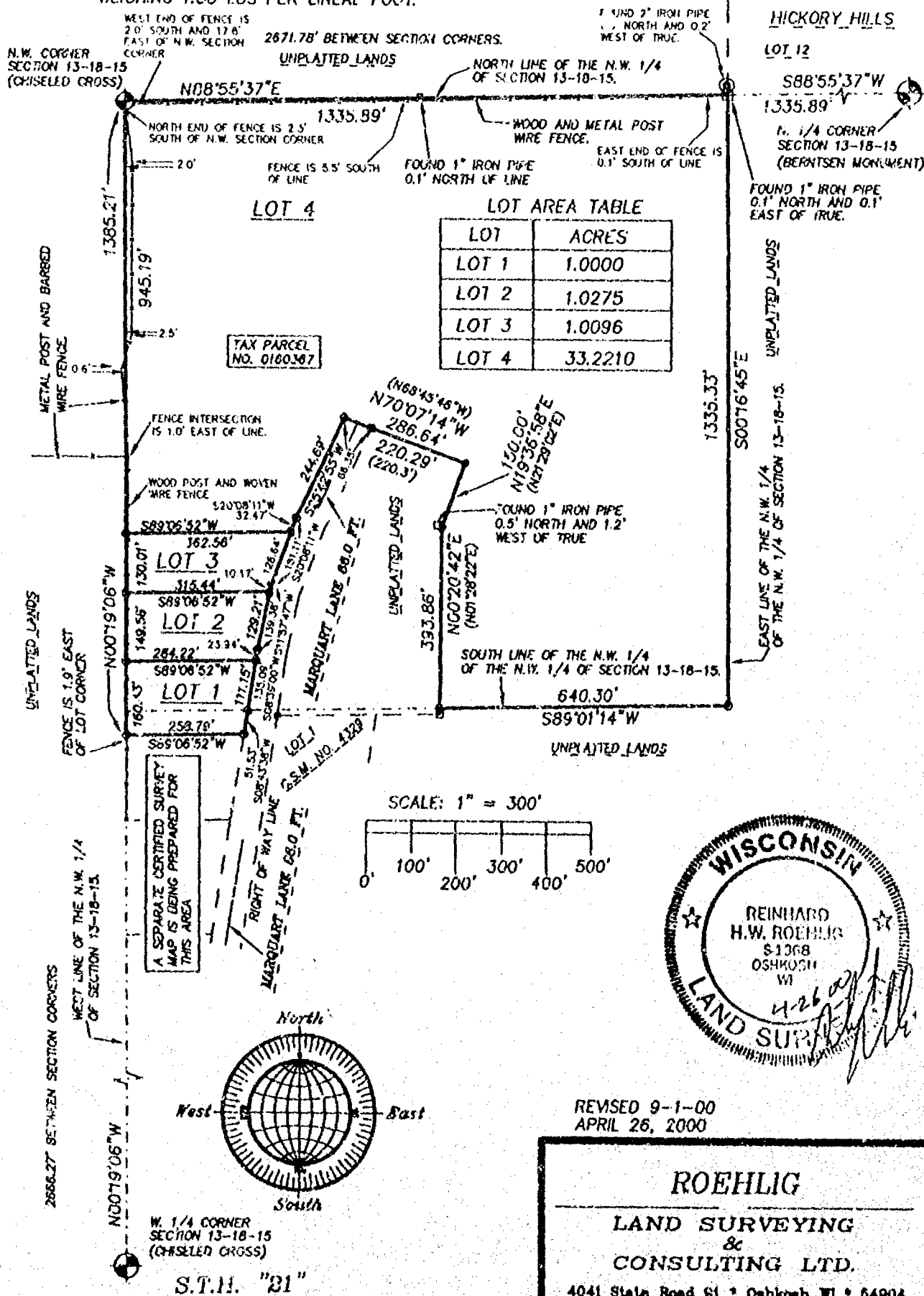

NO. 3476H

CERTIFIED SURVEY MAP NO. 4655

SHEET 2 OF 4

PART OF THE N.W. 1/4 AND THE S.W. 1/4 OF THE N.W. 1/4 OF SECTION 13, T18N, R15E, IN THE TOWN OF OMRO, WINNEBAGO COUNTY, WISCONSIN.

SURVEYOR'S CERTIFICATE
STATE OF WISCONSIN)

:SS

WINNEBAGO COUNTY)

I, REINHARD ROEHLIG, Wisconsin Registered Land Surveyor do hereby certify;

THAT I have surveyed, divided and mapped part of the N.W. 1/4 and the S.W. 1/4 of the N.W. 1/4 of Section 13, T18N, R15E, in the Town of Omro, Winnebago County, Wisconsin, which is bounded and described as follows;

BEGINNING AT THE N.W. CORNER OF SAID SECTION, THENCE NORTH 88°55'37" EAST ALONG THE NORTH LINE OF SAID 1/4 SECTION 1335.89 FT., THENCE SOUTH 00°16'45" EAST ALONG THE EAST LINE OF THE N.W. 1/4 OF THE N.W. 1/4 OF SAID SECTION 1335.33 FT., THENCE SOUTH 89°01'14" WEST ALONG THE SOUTH LINE OF SAID N.W. 1/4 OF THE N.W. 1/4 OF SAID SECTION 640.30 FT., THENCE NORTH 00°20'42" EAST 393.86 FT., THENCE NORTH 19°36'58" EAST 150.00 FT., THENCE NORTH 70°07'14" WEST 286.64 FT. TO A POINT ON THE WEST LINE OF MARQUART LANE, THENCE SOUTH 25°42'55" WEST ALONG SAID LINE 244.69 FT., THENCE SOUTH 20°08'11" WEST ALONG SAID LINE 161.11 FT., THENCE SOUTH 11°57'47" WEST ALONG SAID LINE 139.38 FT., THENCE SOUTH 08°39'00" WEST ALONG SAID LINE 135.09 FT., THENCE SOUTH 08°43'38" WEST ALONG SAID LINE 51.53 FT., THENCE SOUTH 89°06'52" WEST 258.79 FT., THENCE NORTH 00°19'06" WEST ALONG THE WEST LINE OF SAID 1/4 SECTION 1385.21 FT. TO THE POINT OF BEGINNING.

THAT this Certified Survey Map is contained wholly within the property described in the following recorded instrument(s): Document No. 688141, 377567, 388253 and 704505.

THAT I have made this survey by the direction of Thomas E. Hughes, Patrick H. Hughes and Robert M. Hughes owners of said land.

THAT such map is a correct representation of all the exterior boundaries of the land surveyed and the land division thereof made.

THAT I have fully complied with the provisions of Chapter 236 of the Wisconsin Statutes and the Land Subdivision Ordinance of Winnebago County.

Date

4-26-00

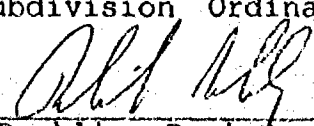
Reinhard Roehlig, Registered
Wisconsin Land Surveyor S-1368

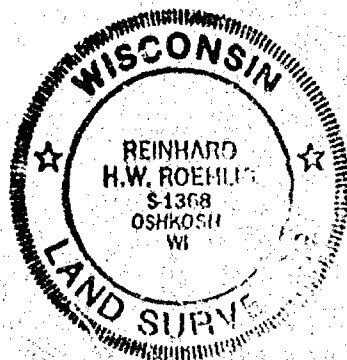

NO. 3476H

CERTIFIED SURVEY MAP NO. 4655

SHEET 3 OF 4

PART OF THE N.W. 1/4 AND THE S.W. 1/4 OF THE N.W. 1/4 OF SECTION 13, T18N, R15E, IN THE TOWN OF OMRO, WINNEBAGO COUNTY, WISCONSIN.

OWNER'S CERTIFICATE

AS OWNERS, we hereby certify that we caused the land described on this map to be surveyed, divided and mapped as represented on this map in accordance with the Winnebago County Subdivision Ordinance.

WITNESS the hands and seals of said owners this 24 day of July, 2000.

Thomas E. Hughes
Thomas E. Hughes

Patrick H. Hughes
Patrick H. Hughes

Robert M. Hughes
Robert M. Hughes

STATE OF WISCONSIN)

:SS

WINNEBAGO COUNTY)

PERSONALLY came before me this 24 day of July, 2000, the aforementioned Thomas E. Hughes, Patrick H. Hughes, and Robert M. Hughes, to me known to be the persons who executed the foregoing instrument and acknowledged the same.

[Signature]
Notary Public, Winnebago
County, State of Wisconsin

My Commission Expires is permanent

COUNTY TREASURER'S CERTIFICATE

I, Diana M. Hellmann being the duly elected, qualified and acting treasurer for Winnebago County, do hereby certify that in accordance with the records in my office, there are no unpaid taxes or unpaid special assessments as of 7-26-00 on any land included in this Certified Survey Map.

Date 7-26-00

Treasurer Diana M. Hellmann

TOWN TREASURER'S CERTIFICATE

I, Viola Schmick, being the duly elected, qualified and acting treasurer for the Town of Omro, do hereby certify that in accordance with the records in my office, there are no unpaid taxes or unpaid special assessments as of 7/17/00 on any land included in this Certified Survey Map.

Date 7/17/00

Treasurer Viola Schmick

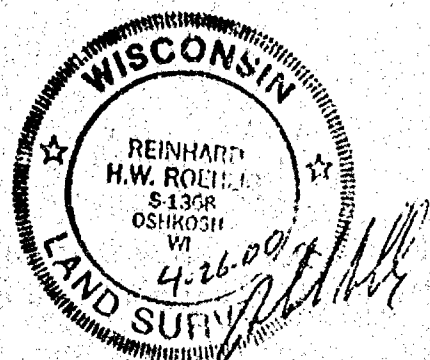

NO. 3476H

CERTIFIED SURVEY MAP NO. 4655

SHEET 4 OF 4

PART OF THE N.W. 1/4 AND THE S.W. 1/4 OF THE N.W. 1/4 OF SECTION 13, T18N, R15E, IN THE TOWN OF OMRO, WINNEBAGO COUNTY, WISCONSIN.

WINNEBAGO COUNTY AND CITY OF OSHKOSH PLANNING COMMISSION
CERTIFICATES OF APPROVAL

This Certified Survey Map of part of the N.W. 1/4 and the S.W. 1/4 of the N.W. 1/4 of Section 13, T18N, R15E, in the Town of Omro, Winnebago County, Wisconsin, is hereby approved.

October 13, 2000
Date

[Signature]
County Planning Commission
Representative

9/5/2000
Date

[Signature]
City of Oshkosh Planning
Representative

THIS DOCUMENT WAS DRAFTED BY
REINHARD ROEHLIG.



1108789
REGISTER'S OFFICE
WINNEBAGO COUNTY, WI
RECORDED ON
10-13-2000 12:56 PM
V01-1 P. 4655
SUSAN WINNINGHOFF
REGIS-TP CC DEEDS
RECORDING FEE 16.00
TRANSFER FEE
OF PAGES 4
Pd.

13 18 15

NO. 3476A

CERTIFIED SURVEY MAP NO. _____

SHEET 1 OF 4

PART OF THE S.W. 1/4 OF THE N.W. 1/4 OF SECTION 13, T18N, R15E,
IN THE TOWN OF OMRO, WINNEBAGO COUNTY, WISCONSIN.

N.W. CORNER
SECTION 13-18-15
(CHISELED CROSS)

BEARINGS ARE REFERENCED TO THE SOUTH LINE OF THE N.W. 1/4 OF SECTION 13-18-15,
WHICH HAS AN ASSUMED BEARING OF NORTH 89°06'52" EAST.

ALL DISTANCES ARE MEASURED TO THE NEAREST HUNDREDTH OF A FOOT.

- DENOTES 3/4 INCH DIAMETER IRON ROD FOUND.
- DENOTES 1 INCH DIAMETER IRON PIPE FOUND.
- DENOTES 3/4 INCH DIAMETER IRON ROD 24 INCHES LONG SET,
WEIGHING 1.50 LBS PER LINEAL FOOT.
- △ DENOTES METAL RIGHT OF WAY POST FOUND.
- () DENOTES RECORD DIMENSION WHERE DIFFERENT FROM ACTUAL MEASUREMENT.

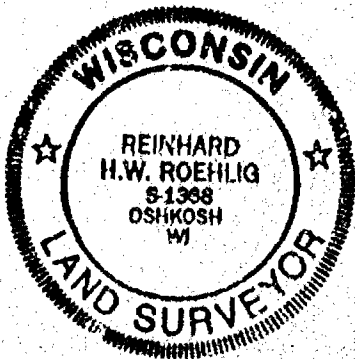
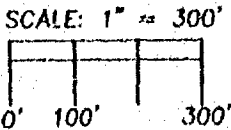
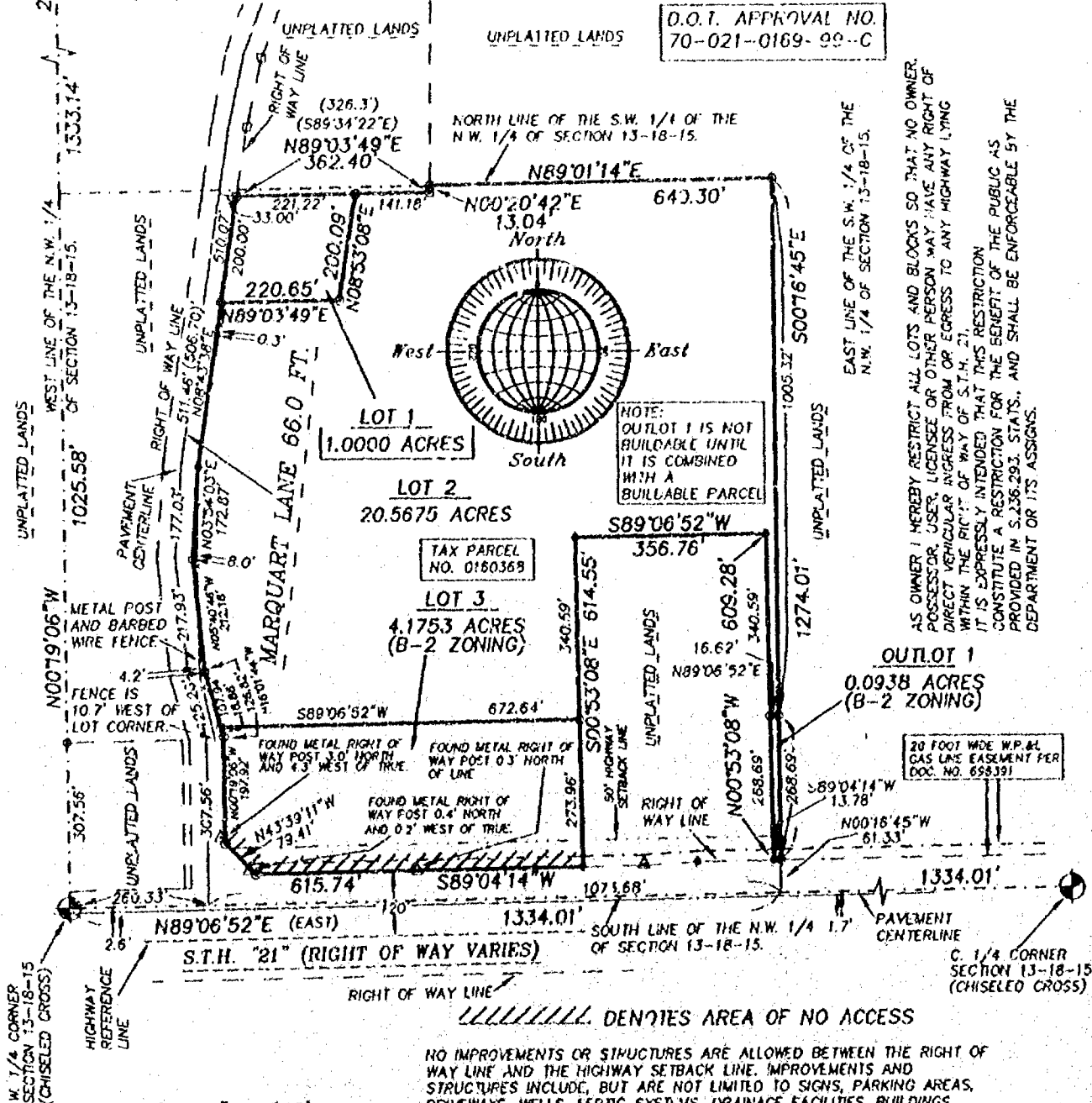

JUNE 16, 1999

ROEHLIG

LAND SURVEYING
&
CONSULTING LTD.

4041 State Road 91 • Oshkosh WI • 54904
(920) 233-2884

NO. 3476A

NO. 3476A

SHEET 2 OF 4

CERTIFIED SURVEY MAP NO. _____

PART OF THE S.W. 1/4 OF THE N.W. 1/4 OF SECTION 13, T18N, R15E, IN THE TOWN OF OMRO, WINNEBAGO COUNTY, WISCONSIN.

SURVEYOR'S CERTIFICATE
(STATE OF WISCONSIN)

:SS
(WINNEBAGO COUNTY)

I, REINHARD ROEHLIG, Wisconsin Registered Land Surveyor do hereby certify;

THAT I have surveyed, divided and mapped part of the S.W. 1/4 of the N.W. 1/4 of Section 13, T18N, R15E, in the Town of Omro, Winnebago County, Wisconsin, which is bounded and described as follows;

COMMENCING AT THE W. 1/4 CORNER OF SAID SECTION, THENCE NORTH 89°06'52" EAST ALONG THE SOUTH LINE OF SAID 1/4 SECTION 1334.01 FT., THENCE NORTH 00°16'45" WEST ALONG THE EAST LINE OF SAID 1/4-1/4 SECTION 61.33 FT. TO A POINT ON THE NORTH LINE OF S.T.H. "21" AND THE POINT OF BEGINNING OF THE PARCEL TO BE DESCRIBED, THENCE SOUTH 89°04'14" WEST ALONG SAID LINE 13.78 FT., THENCE NORTH 00°53'08" WEST 609.28 FT., THENCE SOUTH 89°06'52" WEST 356.76 FT., THENCE SOUTH 00°53'08" EAST 614.55 FT. TO A POINT ON THE NORTH LINE OF SAID S.T.H. "21", THENCE SOUTH 89°04'14" WEST ALONG SAID LINE 615.74 FT., THENCE NORTH 43°39'11" WEST ALONG SAID LINE 79.41 FT. TO A POINT ON THE EAST LINE OF MARQUART LANE, THENCE NORTH 00°19'06" WEST ALONG SAID LINE 197.92 FT., THENCE NORTH 16°01'44" WEST ALONG SAID LINE 126.82 FT., THENCE NORTH 05°40'46" WEST ALONG SAID LINE 212.18 FT., THENCE NORTH 03°54'03" EAST ALONG SAID LINE 172.87 FT., THENCE NORTH 08°43'38" EAST ALONG SAID LINE 510.07 FT., THENCE NORTH 89°03'49" EAST 362.40 FT., THENCE NORTH 00°20'42" EAST 13.04 FT. TO A POINT ON THE NORTH LINE OF SAID 1/4-1/4 SECTION, THENCE NORTH 89°01'14" EAST ALONG SAID LINE 640.30 FT., THENCE SOUTH 00°16'45" EAST ALONG THE EAST LINE OF SAID 1/4-1/4 SECTION 1274.01 FT. TO THE POINT OF BEGINNING.

THAT this Certified Survey Map is contained wholly within the property described in the following recorded instrument(s): Document No. 688141, 696391, 377567, 388253 and 752204.

THAT I have made this survey by the direction of Thomas E. Hughes, Patrick H. Hughes and Robert M. Hughes owners of said land.

THAT such map is a correct representation of all the exterior boundaries of the land surveyed and the land division thereof made.

THAT I have fully complied with the provisions of Chapter 236 of the Wisconsin Statutes and the Land Subdivision Ordinance of Winnebago County.

6-4-99
Date

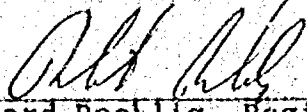
Reinhard Roehlig, Registered
Wisconsin Land Surveyor S-1368

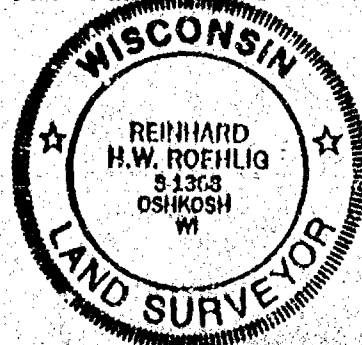

NO. 3476A

SHEET 3 OF 4

CERTIFIED SURVEY MAP NO. _____

PART OF THE S.W. 1/4 OF THE N.W. 1/4 OF SECTION 13, T18N, R15E, IN
THE TOWN OF OMRO, WINNEBAGO COUNTY, WISCONSIN.

OWNER'S CERTIFICATE

AS OWNERS, we hereby certify that we caused the land described on
this map to be surveyed, divided and mapped as represented on this
map in accordance with the Winnebago County Subdivision Ordinance.

WITNESS the hands and seals of said owners this _____ day
of _____, 1999.

Thomas E. Hughes

Patrick H. Hughes

Robert M. Hughes

STATE OF WISCONSIN)

:SS

WINNEBAGO COUNTY)

PERSONALLY came before me this _____ day of _____ 1999 the
aforementioned Thomas E. Hughes, Patrick H. Hughes and Robert M.
Hughes, to me known to be the persons who executed the foregoing
instrument and acknowledged the same.

My Commission Expires _____

Notary Public, Winnebago
County, State of Wisconsin

COUNTY TREASURER'S CERTIFICATE

I, _____, being the duly elected, qualified and
acting treasurer for Winnebago County, do hereby certify that in
accordance with the records in my office, there are no unpaid taxes
or unpaid special assessments as of _____ on any land
included in this Certified Survey Map.

Date _____ Treasurer _____



NO. 3476A

SHEET 4 OF 4

CERTIFIED SURVEY MAP NO. _____

PART OF THE S.W. 1/4 OF THE N.W. 1/4 OF SECTION 13, T18N, R15E, IN THE TOWN OF OMRO, WINNEBAGO COUNTY, WISCONSIN.

TOWN TREASURER'S CERTIFICATE

I, Viola Schmick, being the duly elected, qualified and acting treasurer for the Town of Omro, do hereby certify that in accordance with the records in my office, there are no unpaid taxes or unpaid special assessments as of 6/28/99 on any land included in this Certified Survey Map.

Date 6/28/99 Treasurer Viola Schmick

WINNEBAGO COUNTY PLANNING COMMISSION AND CITY OF OSHKOSH
CERTIFICATE OF APPROVAL

This Certified Survey Map of part of the S.W. 1/4 of the N.W. 1/4 of Section 13, T18N, R15E, in the Town of Omro, Winnebago County, Wisconsin, is hereby approved.

Date _____

County Planning Commission
Representative

Date _____

OSHKOSH PLANNING COMMISSION
REPRESENTATIVE
THIS DOCUMENT WAS DRAFTED BY
REINHARD ROEHLIG.

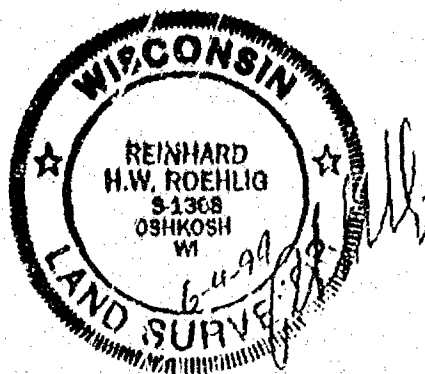



NO. 3476A

CERTIFIED SURVEY MAP NO. 4329

SHEET 1 OF 4

PART OF THE S.W. 1/4 OF THE N.W. 1/4 OF SECTION 13, T18N, R15E,
IN THE TOWN OF OMRO, WINNEBAGO COUNTY, WISCONSIN.N.W. CORNER
SECTION 13-18-15
(CHISELED CROSS)BEARINGS ARE REFERENCED TO THE SOUTH LINE OF THE N.W. 1/4 OF SECTION 13-18-15,
WHICH HAS AN ASSUMED BEARING OF NORTH 89°06'52" EAST.

ALL DISTANCES ARE MEASURED TO THE NEAREST HUNDREDTH OF A FOOT.

- DENOTES 3/4 INCH DIAMETER IRON ROD FOUND.
- DENOTES 1 INCH DIAMETER IRON PIPE FOUND.
- DENOTES 3/4 INCH DIAMETER IRON ROD 24 INCHES LONG SET,
WEIGHING 1.50 LBS PER LINEAL FOOT.
- △ DENOTES METAL RIGHT OF WAY POST FOUND.
- () DENOTES RECORD DIMENSION WHERE DIFFERENT FROM ACTUAL MEASUREMENT.

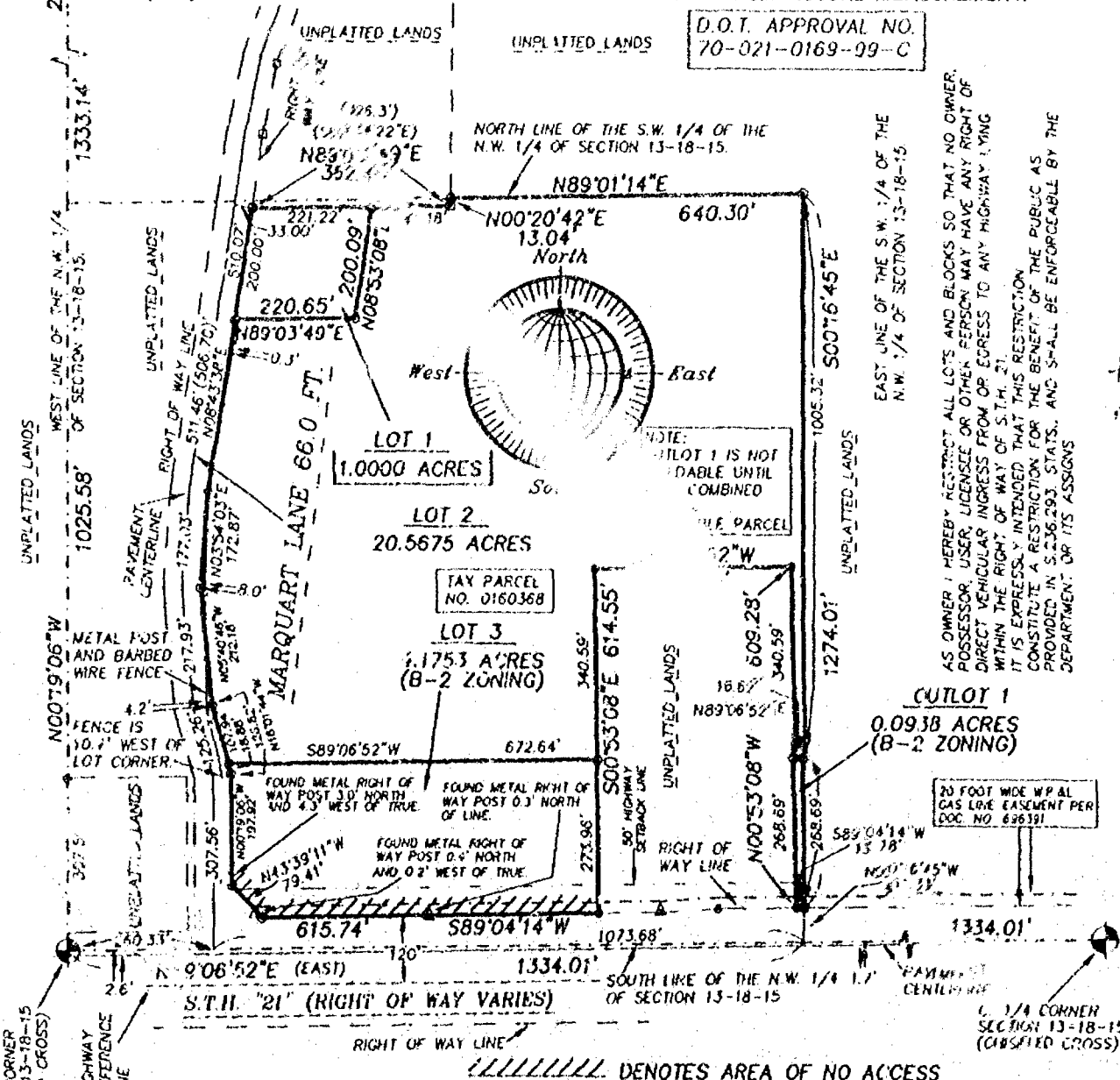

SCALE: 1" = 300'

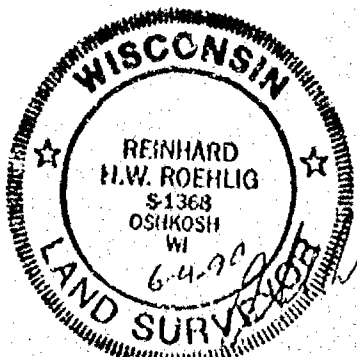
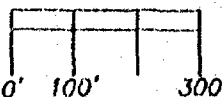

JUNE 15, 1999

ROEHLIG

LAND SURVEYING
&
CONSULTING LTD.4041 State Road 91 • Oshkosh WI • 54904
(920) 233-2884

NO. 3476A

NO. 3476A

CERTIFIED SURVEY MAP NO. 4329

SHEET 2 OF 1

PART OF THE S.W. 1/4 OF THE N.W. 1/4 OF SECTION 13, T18N, R15E, IN THE TOWN OF OMRO, WINNEBAGO COUNTY, WISCONSIN.

SURVEYOR'S CERTIFICATE
STATE OF WISCONSIN)

:SS

WINNEBAGO COUNTY)

I, REINHARD ROEHLIG, Wisconsin Registered Land Surveyor do hereby certify;

THAT I have surveyed, divided and mapped part of the S.W. 1/4 of the N.W. 1/4 of Section 13, T18N, R15E, in the Town of Omro, Winnebago County, Wisconsin, which is bounded and described as follows;

COMMENCING AT THE W. 1/4 CORNER OF SAID SECTION, THENCE NORTH 89°06'52" EAST ALONG THE SOUTH LINE OF SAID 1/4 SECTION 1334.01 FT., THENCE NORTH 00°16'45" WEST ALONG THE EAST LINE OF SAID 1/4-1/4 SECTION 61.33 FT. TO A POINT ON THE NORTH LINE OF S.T.H. "21" AND THE POINT OF BEGINNING OF THE PARCEL TO BE DESCRIBED, THENCE SOUTH 89°04'14" WEST ALONG SAID LINE 13.78 FT., THENCE NORTH 00°53'08" WEST 609.28 FT., THENCE SOUTH 89°06'52" WEST 356.76 FT., THENCE SOUTH 00°53'08" EAST 614.55 FT. TO A POINT ON THE NORTH LINE OF SAID S.T.H. "21", THENCE SOUTH 89°04'14" WEST ALONG SAID LINE 615.74 FT., THENCE NORTH 43°39'11" WEST ALONG SAID LINE 79.41 FT. TO A POINT ON THE EAST LINE OF MARQUART LANE, THENCE NORTH 00°19'06" WEST ALONG SAID LINE 197.92 FT., THENCE NORTH 16°01'44" WEST ALONG SAID LINE 126.82 FT., THENCE NORTH 05°40'46" WEST ALONG SAID LINE 212.18 FT., THENCE NORTH 03°54'03" EAST ALONG SAID LINE 172.87 FT., THENCE NORTH 08°43'38" EAST ALONG SAID LINE 510.07 FT., THENCE NORTH 89°03'49" EAST 362.40 FT., THENCE NORTH 00°20'42" EAST 13.04 FT. TO A POINT ON THE NORTH LINE OF SAID 1/4-1/4 SECTION, THENCE NORTH 89°01'14" EAST ALONG SAID LINE 640.30 FT., THENCE SOUTH 00°16'45" EAST ALONG THE EAST LINE OF SAID 1/4-1/4 SECTION 1274.01 FT. TO THE POINT OF BEGINNING.

THAT this Certified Survey Map is contained wholly within the property described in the following recorded instrument(s): Document No. 688141, 696391, 377567, 388253 and 752204.

THAT I have made this survey by the direction of Thomas E. Hughes, Patrick H. Hughes and Robert M. Hughes owners of said land.

THAT such map is a correct representation of all the exterior boundaries of the land surveyed and the land division thereof made.

THAT I have fully complied with the provisions of Chapter 236 of the Wisconsin Statutes and the Land Subdivision Ordinance of Winnebago County.

6-4-99
Date

Reinhard Roehlig
Reinhard Roehlig, Registered
Wisconsin Land Surveyor S-1368

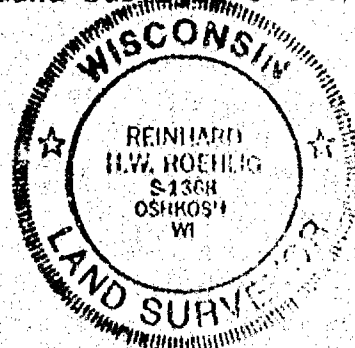

NO. 3476A

CERTIFIED SURVEY MAP NO. 4329

SHEET 3 OF 4

PART OF THE 3.W. 1/4 OF THE N.W. 1/4 OF SECTION 13, T18N, R15E, IN THE TOWN OF OMRO, WINNEBAGO COUNTY, WISCONSIN.

OWNER'S CERTIFICATE

AS OWNERS, we hereby certify that we caused the land described on this map to be surveyed, divided and mapped as represented on this map in accordance with the Winnebago County Subdivision Ordinance.

WITNESS the hands and seals of said owners this 1st day of July, 1999.

Thomas E. Hughes
Thomas E. Hughes

Patrick H. Hughes
Patrick H. Hughes

Robert M. Hughes
Robert M. Hughes

STATE OF WISCONSIN)

:SS

WINNEBAGO COUNTY)

PERSONALLY came before me this 1st day of July 1999 the aforementioned Thomas E. Hughes, Patrick H. Hughes and Robert M. Hughes, to me known to be the persons who executed the foregoing instrument and acknowledged the same.

David J. [Signature]
Notary Public, Winnebago
County, State of Wisconsin

My Commission Expires is permanent

COUNTY TREASURER'S CERTIFICATE

I, Mary E. Krueger, Deputy, being the duly elected, qualified and acting Treasurer for Winnebago County, do hereby certify that in accordance with the records in my office, there are no unpaid taxes or unpaid special assessments as of July 22, 1999 on any land included in this Certified Survey Map.

Date 7/22/99

Treasurer Mary E. Krueger, Deputy



NO. 3476A

CERTIFIED SURVEY MAP NO. 4329

SHEET 1 OF 4

PART OF THE S.W. 1/4 OF THE N.W. 1/4 OF SECTION 13, T18N, R15E, IN THE TOWN OF OMRO, WINNEBAGO COUNTY, WISCONSIN.

TOWN TREASURER'S CERTIFICATE

I, Viola Schmick, being the duly elected, qualified and acting treasurer for the Town of Omro, do hereby certify that in accordance with the records in my office, there are no unpaid taxes or unpaid special assessments as of 6/28/99 on any land included in this Certified Survey Map.

Date 6/28/99

Treasurer Viola Schmick

WINNEBAGO COUNTY PLANNING COMMISSION AND CITY OF OSHKOSH
CERTIFICATE OF APPROVAL

This Certified Survey Map of part of the S.W. 1/4 of the N.W. 1/4 of Section 13, T18N, R15E, in the Town of Omro, Winnebago County, Wisconsin, is hereby approved.

Date 8/6/99

Joanne M. Sievert
County Planning Commission
Representative

Date 7/20/99

J. R. B.
OSHKOSH PLANNING COMMISSION
REPRESENTATIVE
THIS DOCUMENT WAS DRAFTED BY
REINHARD ROEHLIG.

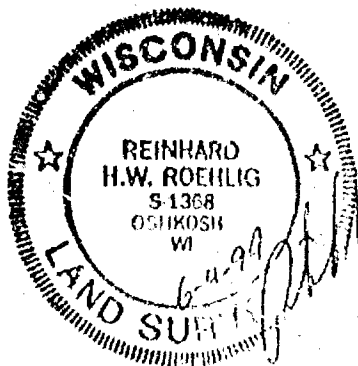

1068556
REGISTER'S OFFICE
WINNEBAGO COUNTY, WI
RECORDED ON
08-06-1999 03:22 PM
Vol. 1, 194-4329
SUSAN WINNIGHOFF
REGISTER OF DEEDS
RECORDING FEE 16.00
TRANSFER FEE
OF PAGES 4

13 18 15

NO. 3476A

CERTIFIED SURVEY MAP NO. _____

SHEET 1 OF 4

PART OF THE S.W. 1/4 OF THE N.W. 1/4 OF SECTION 13, T18N, R15E,
IN THE TOWN OF OMRO, WINNEBAGO COUNTY, WISCONSIN.

N.W. CORNER
SECTION 13-18-15
(CHISELED CROSS)

BEARINGS ARE REFERENCED TO THE SOUTH LINE OF THE N.W. 1/4 OF SECTION 13-18-15,
WHICH HAS AN ASSUMED BEARING OF NORTH 89°06'52" EAST.

ALL DISTANCES ARE MEASURED TO THE NEAREST HUNDREDTH OF A FOOT.

- DENOTES 3/4 INCH DIAMETER IRON ROD FOUND.
- DENOTES 1 INCH DIAMETER IRON PIPE FOUND.
- DENOTES 3/4 INCH DIAMETER IRON ROD 24 INCHES LONG SET,
WEIGHING 1.50 LBS PER LINEAL FOOT.
- △ DENOTES METAL RIGHT OF WAY POST FOUND.
- () DENOTES RECORD DIMENSION WHERE DIFFERENT FROM ACTUAL MEASUREMENT.

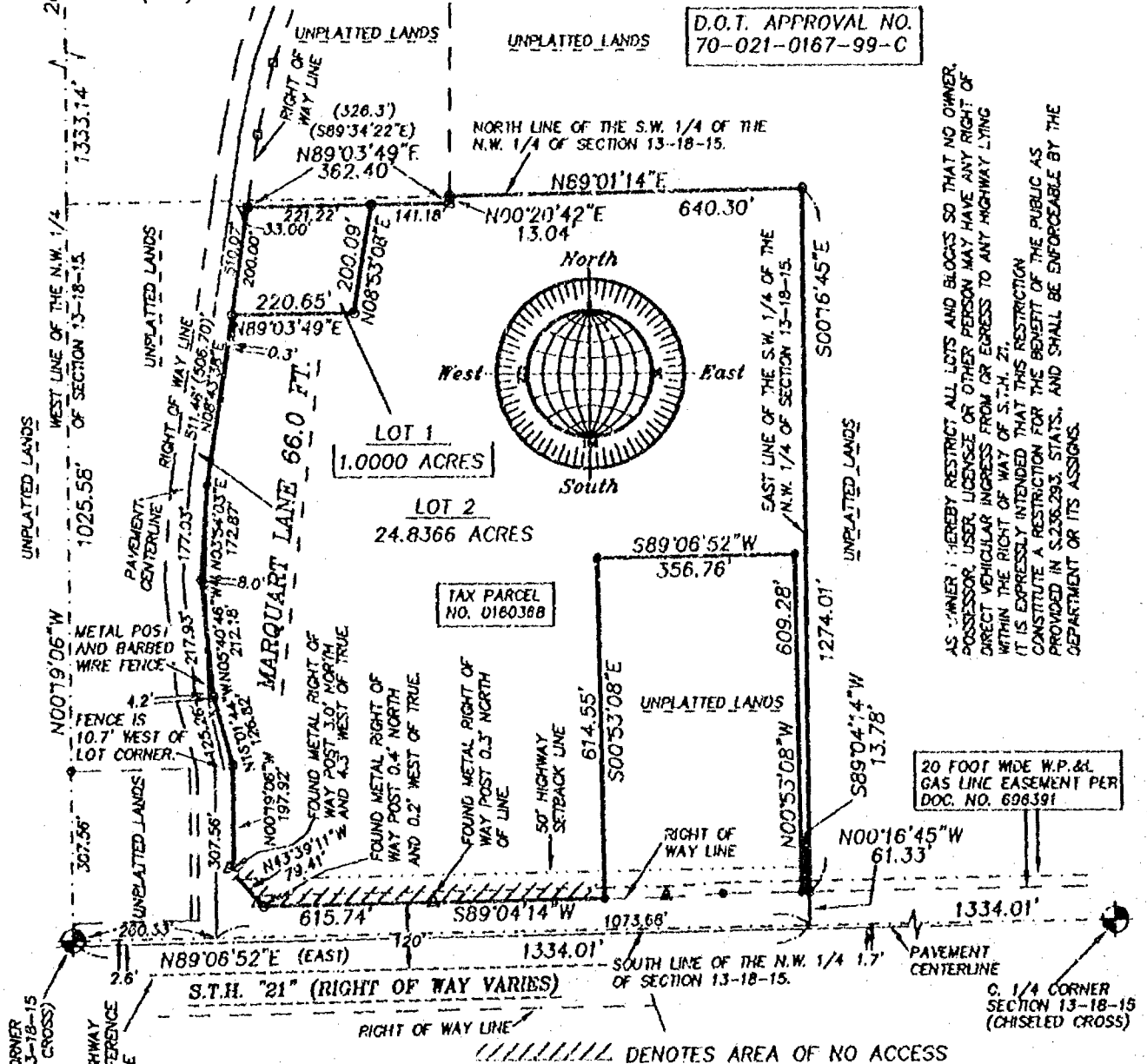

AS OWNER I HEREBY RESTRICT ALL LOTS AND BLOCKS SO THAT NO OWNER,
POSSESSOR, USER, LICENSEE OR OTHER PERSON MAY HAVE ANY RIGHT OF
DIRECT VEHICULAR INGRESS FROM OR EGRESS TO ANY HIGHWAY LYING
WITHIN THE RIGHT OF WAY OF S.T.H. 21.
IT IS EXPRESSLY INTENDED THAT THIS RESTRICTION
CONSTITUTE A RESTRICTION FOR THE BENEFIT OF THE PUBLIC AS
PROVIDED IN S.236.293, STATS., AND SHALL BE ENFORCEABLE BY THE
DEPARTMENT OR ITS ASSIGNS.

20 FOOT WIDE W.P. & L.
GAS LINE EASEMENT PER
DOC. NO. 698391

NO IMPROVEMENTS OR STRUCTURES ARE ALLOWED BETWEEN THE RIGHT OF
WAY LINE AND THE HIGHWAY SETBACK LINE. IMPROVEMENTS AND
STRUCTURES INCLUDE, BUT ARE NOT LIMITED TO SIGNS, PARKING AREAS,
DRIVEWAYS, WELLS, SEPTIC SYSTEMS, DRAINAGE FACILITIES, BUILDINGS
AND RETAINING WALLS. IT IS EXPRESSLY INTENDED THAT THIS
RESTRICTION IS FOR THE BENEFIT OF THE PUBLIC AS PROVIDED IN
SECTION 236.293, WISCONSIN STATUTES, AND SHALL BE ENFORCEABLE BY
THE WISCONSIN DEPARTMENT OF TRANSPORTATION OR ITS ASSIGNS.
CONTACT THE WISCONSIN DEPARTMENT OF TRANSPORTATION FOR MORE
INFORMATION. THE PHONE NUMBER MAY BE OBTAINED BY CONTACTING THE
COUNTY HIGHWAY DEPARTMENT.

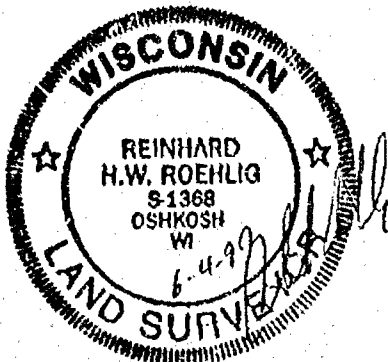

JUNE 16, 1999

ROEHLIG

LAND SURVEYING
&
CONSULTING LTD.

4041 State Road 91 • Oshkosh WI • 54904
(920) 233-2884

NO. 3476A

NO. 3476A

SHEET 2 OF 4

CERTIFIED SURVEY MAP NO. _____

PART OF THE S.W. 1/4 OF THE N.W. 1/4 OF SECTION 13, T18N, R15E, IN THE TOWN OF OMRO, WINNEBAGO COUNTY, WISCONSIN.

SURVEYOR'S CERTIFICATE
STATE OF WISCONSIN)

:SS

WINNEBAGO COUNTY)

I, REINHARD ROENLIG, Wisconsin Registered Land Surveyor do hereby certify;

THAT I have surveyed, divided and mapped part of the S.W. 1/4 of the N.W. 1/4 of Section 13, T18N, R15E, in the Town of Omro, Winnebago County, Wisconsin, which is bounded and described as follows;

COMMENCING AT THE W. 1/4 CORNER OF SAID SECTION, THENCE NORTH 89°06'52" EAST ALONG THE SOUTH LINE OF SAID 1/4 SECTION 1334.01 FT., THENCE NORTH 00°16'45" WEST ALONG THE EAST LINE OF SAID 1/4-1/4 SECTION 61.33 FT. TO A POINT ON THE NORTH LINE OF S.T.H. "21" AND THE POINT OF BEGINNING OF THE PARCEL TO BE DESCRIBED, THENCE SOUTH 89°04'14" WEST ALONG SAID LINE 13.78 FT., THENCE NORTH 00°53'08" WEST 609.28 FT., THENCE SOUTH 89°06'52" WEST 356.76 FT., THENCE SOUTH 00°53'08" EAST 614.55 FT. TO A POINT ON THE NORTH LINE OF SAID S.T.H. "21", THENCE SOUTH 89°04'14" WEST ALONG SAID LINE 615.74 FT., THENCE NORTH 43°39'11" WEST ALONG SAID LINE 79.41 FT. TO A POINT ON THE EAST LINE OF MARQUART LANE, THENCE NORTH 00°19'06" WEST ALONG SAID LINE 197.92 FT., THENCE NORTH 16°01'44" WEST ALONG SAID LINE 126.82 FT., THENCE NORTH 05°40'46" WEST ALONG SAID LINE 212.18 FT., THENCE NORTH 03°54'03" EAST ALONG SAID LINE 172.87 FT., THENCE NORTH 08°43'38" EAST ALONG SAID LINE 510.07 FT., THENCE NORTH 89°03'49" EAST 362.40 FT., THENCE NORTH 00°20'42" EAST 13.04 FT. TO A POINT ON THE NORTH LINE OF SAID 1/4-1/4 SECTION, THENCE NORTH 89°01'14" EAST ALONG SAID LINE 640.30 FT., THENCE SOUTH 00°16'45" EAST ALONG THE EAST LINE OF SAID 1/4-1/4 SECTION 1274.01 FT. TO THE POINT OF BEGINNING.

THAT this Certified Survey Map is contained wholly within the property described in the following recorded instrument(s): Document No. 688141, 696391, 377567, 388253 and 752204.

THAT I have made this survey by the direction of Thomas Hughes, owner of said land.

THAT such map is a correct representation of all the exterior boundaries of the land surveyed and the land division thereof made.

THAT I have fully complied with the provisions of Chapter 236 of the Wisconsin Statutes and the Land Subdivision Ordinance of Winnebago County.

6-4-99
Date

Reinhard Roehlig
Reinhard Roehlig, Registered
Wisconsin Land Surveyor S-1368

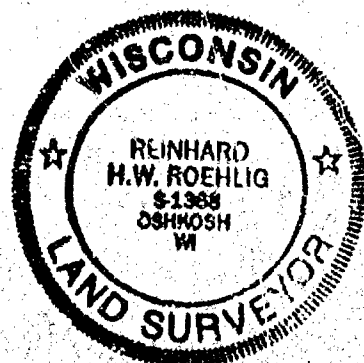

NO. 3476A

CERTIFIED SURVEY MAP NO. _____

SHEET 3 OF 4

PART OF THE S.W. 1/4 OF THE N.W. 1/4 OF SECTION 13, T18N, R15E, IN
THE TOWN OF OMRO, WINNEBAGO COUNTY, WISCONSIN.

OWNER'S CERTIFICATE

AS OWNER, I hereby certify that I caused the land described on this
map to be surveyed, divided and mapped as represented on this map
in accordance with the Winnebago County Subdivision Ordinance.

WITNESS the hand and seal of said owner this _____ day
of _____, 1999.

Thomas Hughes

STATE OF WISCONSIN)

:SS

WINNEBAGO COUNTY)

PERSONALLY came before me this _____ day of _____ 1999 the
aforementioned Thomas Hughes, to me known to be the person who
executed the foregoing instrument and acknowledged the same.

My Commission Expires _____

Notary Public, Winnebago
County, State of Wisconsin

COUNTY TREASURER'S CERTIFICATE

I, _____, being the duly elected, qualified and
acting treasurer for Winnebago County, do hereby certify that in
accordance with the records in my office, there are no unpaid taxes
or unpaid special assessments as of _____ on any land
included in this Certified Survey Map.

Date _____ Treasurer _____

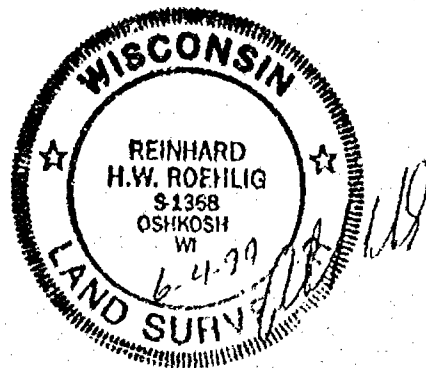

NO. 3476A

CERTIFIED SURVEY MAP NO. _____

SHEET 4 OF 4

PART OF THE S.W. 1/4 OF THE N.W. 1/4 OF SECTION 13, T18N, R15E, IN
THE TOWN OF OMRO, WINNEBAGO COUNTY, WISCONSIN.

TOWN TREASURER'S CERTIFICATE

I, _____, being the duly elected, qualified and
acting treasurer for the Town of Omro, do hereby certify that in
accordance with the records in my office, there are no unpaid taxes
or unpaid special assessments as of _____ on any land
included in this Certified Survey Map.

Date _____ Treasurer _____

**WINNEBAGO COUNTY PLANNING COMMISSION
CERTIFICATE OF APPROVAL**

This Certified Survey Map of part of the S.W. 1/4 of the N.W. 1/4
of Section 13, T18N, R15E, in the Town of Omro, Winnebago County,
Wisconsin, is hereby approved.

Date _____

County Planning Commission
Representative

THIS DOCUMENT WAS DRAFTED BY
REINHARD ROEHLIG.

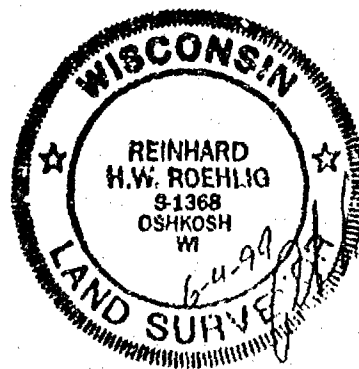



NO. 34760 CERTIFIED SURVEY MAP NO. 4722 SHEET 1 OF 4

PART OF THE S.E. 1/4 OF THE N.W. 1/4 OF SECTION 13, T18N,
R15E, IN THE TOWN OF OMRO, WINNEBAGO COUNTY, WISCONSIN.

BEARINGS ARE REFERENCED TO THE EAST LINE OF THE N.E. 1/4 OF
SECTION 13-18-15, WHICH HAS AN ASSUMED BEARING OF SOUTH 00°14'24" EAST.

ALL DISTANCES ARE MEASURED TO THE NEAREST HUNDREDTH OF A FOOT.

○ DENOTES 3/4 INCH DIAMETER IRON ROD 24 INCHES LONG SET, WEIGHING 1.50
LBS PER LINEAL FOOT.

● DENOTES 3/4 INCH DIAMETER IRON ROD FOUND.

△ DENOTES METAL RIGHT OF WAY POST FOUND.

////// DENOTES AREA OF NO ACCESS.

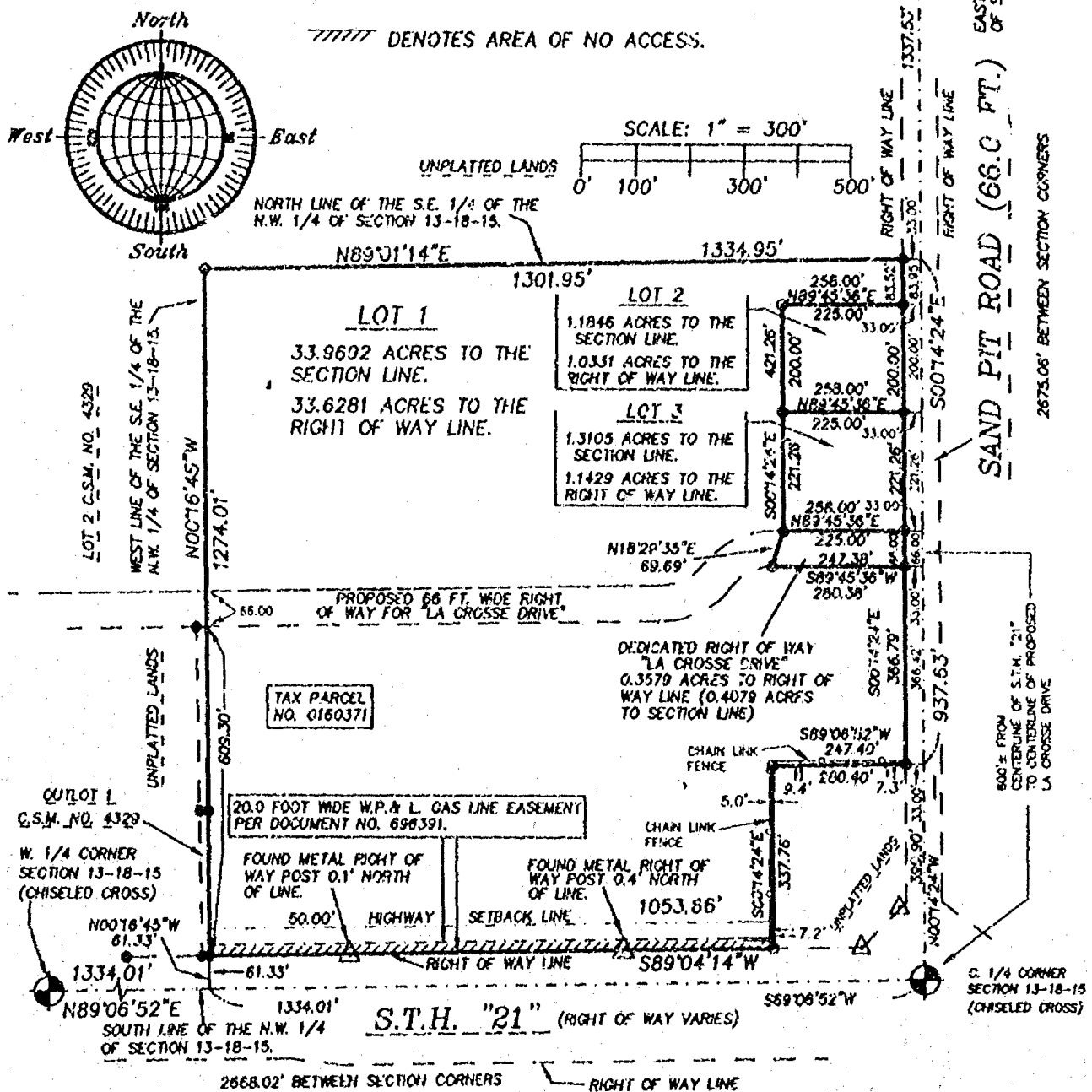

D.O.T. APPROVAL #70-021-0519-00-C

AS OWNER I HEREBY RESTRICT ALL LOTS SO THAT NO OWNER, POSSESSOR,
USER, LICENSEE OR OTHER PERSON MAY HAVE ANY RIGHT OF DIRECT
VEHICULAR INGRESS FROM OR EGRESS TO ANY HIGHWAY LYING WITHIN THE
RIGHT OF WAY OF S.T.H. 21. IT IS EXPRESSLY INTENDED THAT THIS
RESTRICTION CONSTITUTE A RESTRICTION FOR THE BENEFIT OF THE
PUBLIC AS PROVIDED IN S.236.293, STATS., AND SHALL BE ENFORCEABLE
BY THE DEPARTMENT OR ITS ASSIGNS.

NO IMPROVEMENTS OR STRUCTURES ARE ALLOWED BETWEEN THE RIGHT OF
WAY LINE AND THE HIGHWAY SETBACK LINE. IMPROVEMENTS AND
STRUCTURES INCLUDE, BUT ARE NOT LIMITED TO SIGNS, PARKING AREAS,
DRIVEWAYS, WELLS, SEPTIC SYSTEMS, DRAINAGE FACILITIES, BUILDINGS
AND RETAINING WALLS. IT IS EXPRESSLY INTENDED THAT THIS
RESTRICTION IS FOR THE BENEFIT OF THE PUBLIC AS PROVIDED IN
SECTION 236.293, WISCONSIN STATUTES, AND SHALL BE ENFORCEABLE BY
THE WISCONSIN DEPARTMENT OF TRANSPORTATION OR ITS ASSIGNS.
CONTACT THE WISCONSIN DEPARTMENT OF TRANSPORTATION FOR MORE
INFORMATION. THE PHONE NUMBER MAY BE OBTAINED BY CONTACTING THE
COUNTY HIGHWAY DEPARTMENT.

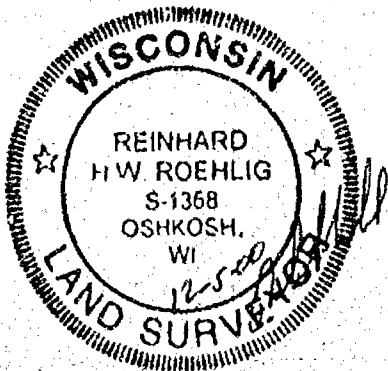

NOVEMBER 20, 2000

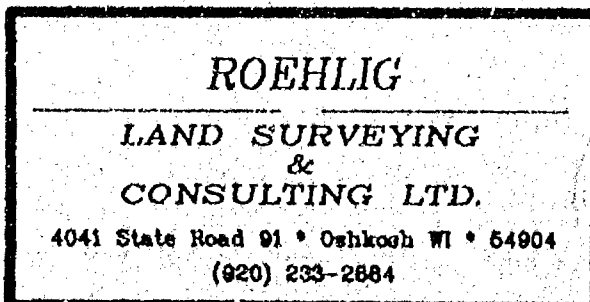

NO. 34760

NO. 3476C

CERTIFIED SURVEY MAP NO. 4722

SHEET 2 OF 4

PART OF THE S.E. 1/4 OF THE N.W. 1/4 OF SECTION 13, T18N, R15E, IN THE TOWN OF OMRO, WINNEBAGO COUNTY, WISCONSIN.

**SURVEYORS CERTIFICATE
STATE OF WISCONSIN)**

:SS

WINNEBAGO COUNTY)

I, REINHARD ROEHLIG, Wisconsin Registered Land Surveyor do hereby certify;

THAT I have surveyed, divided and mapped part of the S.E. 1/4 of the N.W. 1/4 of Section 13, T18N, R15E, in the Town of Omro, Winnebago County, Wisconsin, which is bounded and described as follows;

COMMENCING AT THE W. 1/4 CORNER OF SAID SECTION, THENCE NORTH 89°06'52" EAST ALONG THE SOUTH LINE OF SAID 1/4 SECTION 1334.01 FT., THENCE NORTH 00°16'45" WEST ALONG THE WEST LINE OF SAID 1/4-1/4 SECTION 61.33 FT. TO A POINT ON THE NORTH LINE OF S.T.H. "21" AND THE POINT OF BEGINNING OF THE PARCEL TO BE DESCRIBED, THENCE CONTINUING NORTH 00°16'45" WEST ALONG SAID 1/4-1/4 LINE AND THE EAST LINE OF OUTLOT 1 AND LOT 2 OF CERTIFIED SURVEY MAP NO. 4329 AFORESAID 1274.01 FT., THENCE NORTH 89°01'14" EAST ALONG THE NORTH LINE OF SAID 1/4-1/4 SECTION 1334.95 FT., THENCE SOUTH 00°14'24" EAST ALONG THE EAST LINE OF SAID 1/4 SECTION 937.63 FT., THENCE SOUTH 89°06'52" WEST 280.40 FT., THENCE SOUTH 00°14'24" EAST 337.76 FT. TO A POINT ON THE NORTH LINE OF S.T.H. "21", THENCE SOUTH 89°04'14" WEST ALONG SAID LINE 1053.66 FT. TO THE POINT OF BEGINNING.

THAT this Certified Survey Map is contained wholly within the property described in the following recorded instrument(s): Document No. 1102126.

THAT I have made this survey by the direction of 'Barony, LLP owner of said land.

THAT such map is a correct representation of all the exterior boundaries of the land surveyed and the land division thereof made.

THAT I have fully complied with the provisions of Chapter 236 of the Wisconsin Statutes and the Land Subdivision Ordinances of Winnebago County and the City of Oshkosh.

12-5-00
Date

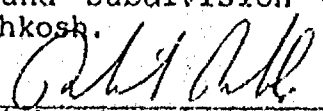
Reinhard Roehlig, Registered
Wisconsin Land Surveyor S-1368

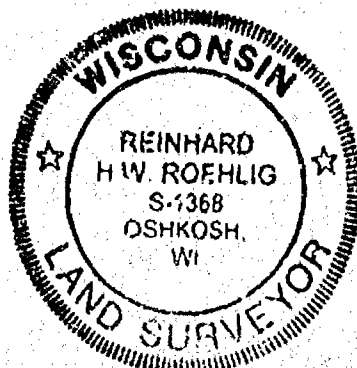

NO. 3476C

CERTIFIED SURVEY MAP NO. 4722

SHEET 3 OF 4

PART OF THE S.E. 1/4 OF THE N.W. 1/4 OF SECTION 13, T18N, R15E, IN THE TOWN OF OMRO, WINNEBAGO COUNTY, WISCONSIN.

OWNERS CERTIFICATE

AS PARTNERS OF BARONY, LLP, OWNER, we hereby certify that we caused the land described on this map to be surveyed, divided and mapped as represented on this map in accordance with the Winnebago County Subdivision Ordinance.

WITNESS the hands and seals of said partners this 18 day of DEC, 2000.

Thomas E. Hughes
Thomas E. Hughes

Patrick H. Hughes
Patrick H. Hughes

Robert M. Hughes
Robert M. Hughes

STATE OF WISCONSIN)

:SS

WINNEBAGO COUNTY)

PERSONALLY came before me this 19 day of DEC, 2000 the aforementioned Thomas E. Hughes, Patrick H. Hughes and Robert M. Hughes, to me known to be the persons who executed the foregoing instrument and acknowledged the same.

Harvey D. Bailey
Notary Public, Winnebago
County, State of Wisconsin

My Commission Expires PERMANENT

COUNTY TREASURERS CERTIFICATE

I, Diana M. Hellmann, ^{Deputy} being the duly elected, qualified and acting treasurer for Winnebago County, do hereby certify that in accordance with the records in my office, there are no unpaid taxes or unpaid special assessments as of 1-31-01 on any land included in this Certified Survey Map.

Date 1-31-01

Treasurer Diana M. Hellmann
Deputy

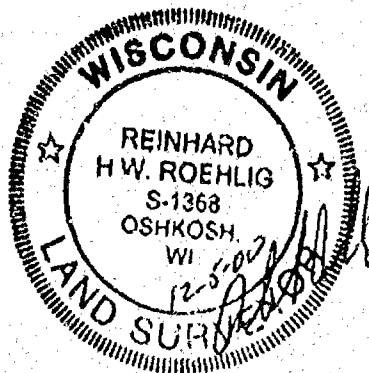

NO. 3476C

CERTIFIED SURVEY MAP NO. 4722

SHEET 4 OF 4

PART OF THE S.E. 1/4 OF THE N.W. 1/4 OF SECTION 13, T18N, R15E, IN THE TOWN OF OMRO, WINNEBAGO COUNTY, WISCONSIN.

TOWN TREASURERS CERTIFICATE

I, Vicki Schmick, being the duly elected, qualified and acting treasurer for the Town of Omro, do hereby certify that in accordance with the records in my office, there are no unpaid taxes or unpaid special assessments as of 12/12/00 on any land included in this Certified Survey Map.

Date 12/12/00

Treasurer Vicki Schmick

WINNEBAGO COUNTY AND CITY OF OSHKOSH PLANNING COMMISSION
CERTIFICATES OF APPROVAL AND TOWN OF OMRO ACCEPTANCE OF ROAD
DEDICATION

This Certified Survey Map of part of the S.E. 1/4 of the N.W. 1/4 of Section 13, T18N, R15E, in the Town of Omro, Winnebago County, Wisconsin, is hereby approved.

Date 2/5/2001

John C. Schaeffer
County Planning Commission
Representative

Date 12/15/00

J. R. F.
City of Oshkosh Planning
Representative

Date 12-12-2000

Douglas R. R.
Omro Town Board Representative

THIS DOCUMENT WAS DRAFTED BY
DAVID CARLSON.



1117902
REGISTER'S OFFICE
WINNEBAGO COUNTY, WI
RECORDED ON
02-05-2001 08:55 AM
SUSAN WINNINGHOFF
REGISTER OF DEEDS
RECORDING FEE 16.00
TRANSFER FEE
OF PAGES 4
Ewer



NO. 34766

CERTIFIED SURVEY MAP NO. 4721

SHEET 1 OF 4

PART OF THE S.W. 1/4 OF THE N.W. 1/4 OF SECTION 13,
T18N, R15E, IN THE TOWN OF OMRO, WINNEBAGO COUNTY,
WISCONSIN.

BEARINGS ARE REFERENCED TO THE WEST LINE OF THE N.W. 1/4 OF
SECTION 13-18-15, WHICH HAS AN ASSUMED BEARING OF
NORTH 00°19'06" WEST.

ALL DISTANCES ARE MEASURED TO THE NEAREST HUNDREDTH OF A FOOT.

////// DENOTES AREA OF NO ACCESS.

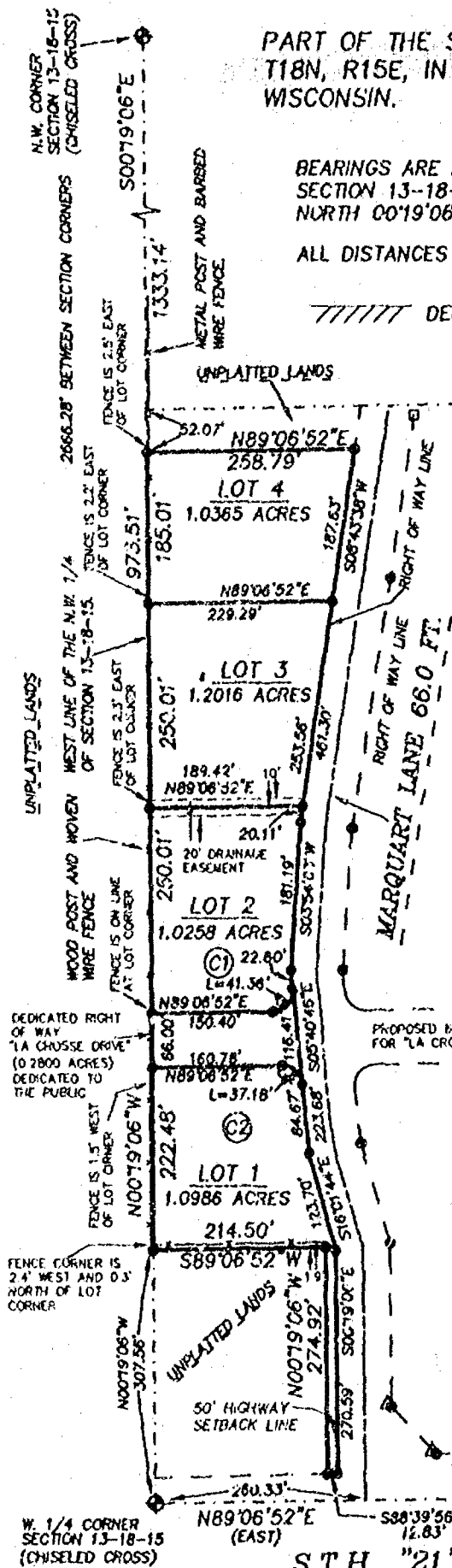

NORTH LINE OF THE S.W. 1/4 OF THE N.W. 1/4
OF SECTION 13-18-15.

- DENOTES 3/4 INCH DIAMETER IRON ROD 24 INCHES
LONG SET, WEIGHING 1.50 LBS PER LINEAL FOOT.
- △ DENOTES METAL RIGHT OF WAY POST FOUND.
- DENOTES 3/4 INCH DIAMETER IRON ROD FOUND.
- DENOTES 1 INCH DIAMETER IRON PIPE FOUND.
- () DENOTES RECORD DIMENSION WHERE DIFFERENT
FROM ACTUAL MEASUREMENT.

TAX PARCEL
NO. 0169388

SCALE: 1" = 200'

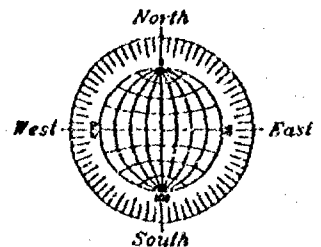
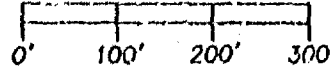

AS OWNER I HEREBY RESTRICT ALL LOTS SO THAT NO OWNER, POSSESSOR,
USER, LICENSEE OR OTHER PERSON MAY HAVE ANY RIGHT OF DIRECT
VEHICULAR INGRESS FROM OR EGRESS TO ANY HIGHWAY LYING WITHIN THE
RIGHT OF WAY OF S.T.H. 21. IT IS EXPRESSLY INTENDED THAT THIS
RESTRICTION CONSTITUTE A RESTRICTION FOR THE BENEFIT OF THE
PUBLIC AS PROVIDED IN S.236.293. STATS. AND SHALL BE ENFORCEABLE
BY THE DEPARTMENT OR ITS ASSIGNS.

D.O.T. APPROVAL #70-021-0464-00-C

NO IMPROVEMENTS OR STRUCTURES ARE ALLOWED BETWEEN THE RIGHT OF
WAY LINE AND THE HIGHWAY SETBACK LINE. IMPROVEMENTS AND
STRUCTURES INCLUDE, BUT ARE NOT LIMITED TO SIGNS, PARKING AREAS,
DRIVEWAYS, WELLS, SEPTIC SYSTEMS, DRAINAGE FACILITIES, BUILDINGS
AND RETAINING WALLS. IT IS EXPRESSLY INTENDED THAT THIS
RESTRICTION IS FOR THE BENEFIT OF THE PUBLIC AS PROVIDED IN
SECTION 236.293, WISCONSIN STATUTES, AND SHALL BE ENFORCEABLE BY
THE WISCONSIN DEPARTMENT OF TRANSPORTATION OR ITS ASSIGNS.
CONTACT THE WISCONSIN DEPARTMENT OF TRANSPORTATION FOR MORE
INFORMATION. THE PHONE NUMBER MAY BE OBTAINED BY CONTACTING THE
COUNTY HIGHWAY DEPARTMENT.

RIGHT OF WAY LINE

SOUTH LINE OF THE N.W. 1/4 OF SECTION 13-18-15.

S.T.H. "21" (RIGHT OF WAY VARIES)

AUGUST 29, 2000

REVISED 9-1-00

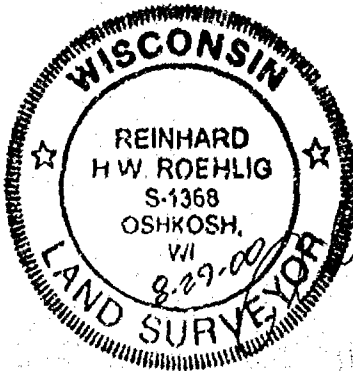

NO. 34766

ROEHLIG

LAND SURVEYING
&
CONSULTING LTD.

4041 State Road 91 • Oshkosh WI • 54904
(920) 233-2884

NO. 3476G

CERTIFIED SURVEY MAP NO. 4721

SHEET 2 OF 4

PART OF THE S.W. 1/4 OF THE N.W. 1/4 OF SECTION 13, T18N, R15E, IN THE TOWN OF OMRO, WINNEBAGO COUNTY, WISCONSIN.

**SURVEYOR'S CERTIFICATE
STATE OF WISCONSIN)**

:SS

WINNEBAGO COUNTY)

I, REINHARD ROEHLIG, Wisconsin Registered Land Surveyor do hereby certify;

THAT I have surveyed, divided and mapped part of the S.W. 1/4 of the N.W. 1/4 of Section 13, T18N, R15E, in the Town of Omro, Winnebago County, Wisconsin, which is bounded and described as follows;

COMMENCING AT THE W. 1/4 CORNER OF SAID SECTION, THENCE NORTH 00°19'06" WEST ALONG THE WEST LINE OF SAID 1/4 SECTION 307.56 FT. TO THE POINT OF BEGINNING OF THE PARCEL TO BE DESCRIBED, THENCE CONTINUING NORTH 00°19'06" WEST ALONG SAID LINE 973.51 FT., THENCE NORTH 89°06'52" EAST 258.79 FT. TO A POINT ON THE WEST LINE OF MARQUART LANE, THENCE SOUTH 08°43'38" WEST ALONG SAID LINE 461.30 FT., THENCE SOUTH 03°54'03" WEST ALONG SAID LINE 181.19 FT., THENCE SOUTH 05°40'46" EAST ALONG SAID LINE 223.68 FT., THENCE SOUTH 16°01'44" EAST ALONG SAID LINE 123.70 FT., THENCE SOUTH 00°19'06" EAST ALONG SAID LINE 270.59 FT. TO A POINT ON THE NORTH LINE OF SAID S.T.H. "21", THENCE SOUTH 88°39'56" WEST ALONG SAID LINE 12.83 FT., THENCE NORTH 00°19'06" WEST 274.92 FT., THENCE SOUTH 89°06'52" WEST 214.50 FT. TO THE POINT OF BEGINNING.

THAT this Certified Survey Map is contained wholly within the property described in the following recorded instrument(s): Document No. 688141, 696391, 377567, 388253 and 704505.

THAT I have made this survey by the direction of Thomas E. Hughes, Patrick H. Hughes and Robert M. Hughes owners of said land.

THAT such map is a correct representation of all the exterior boundaries of the land surveyed and the land division thereof made.

THAT I have fully complied with the provisions of Chapter 236 of the Wisconsin Statutes and the Land Subdivision Ordinance of Winnebago County.

Date

5-1-00

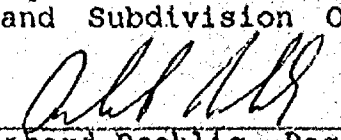
Reinhard Roehlig, Registered
Wisconsin Land Surveyor S-1368

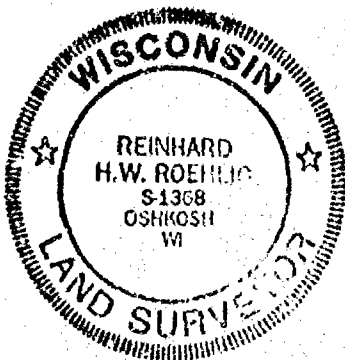

NO. 3476G

CERTIFIED SURVEY MAP NO. 4721

SHEET 3 OF 4

PART OF THE S.W. 1/4 OF THE N.W. 1/4 OF SECTION 13, T18N, R15E, IN THE TOWN OF OMRO, WINNEBAGO COUNTY, WISCONSIN.

OWNER'S CERTIFICATE

AS OWNERS, we hereby certify that we caused the land described on this map to be surveyed, divided and mapped as represented on this map in accordance with the Winnebago County Subdivision Ordinance.

WITNESS the hands and seals of said owners this 24 day of July, 2000.

Thomas E. Hughes
Thomas E. Hughes

Patrick H. Hughes
Patrick H. Hughes

Robert M. Hughes
Robert M. Hughes

STATE OF WISCONSIN)

:SS

WINNEBAGO COUNTY)

PERSONALLY came before me this 24 day of July, 2000, the aforementioned Thomas E. Hughes, Patrick H. Hughes and Robert M. Hughes, to me known to be the persons who executed the foregoing instrument and acknowledged the same.

[Signature]
Notary Public, Winnebago
County, State of Wisconsin

My Commission Expires is permanent

COUNTY TREASURER'S CERTIFICATE

I, Diana M. Hellmann, being the duly elected, qualified and acting treasurer for Winnebago County, do hereby certify that in accordance with the records in my office, there are no unpaid taxes or unpaid special assessments as of 7-26-00 on any land included in this Certified Survey Map.

Date 7-26-00

Treasurer Diana M. Hellmann
Deputy

TOWN TREASURER'S CERTIFICATE

I, Viola Schmick, being the duly elected, qualified and acting treasurer for the Town of Omro, do hereby certify that in accordance with the records in my office, there are no unpaid taxes or unpaid special assessments as of 7/17/00 on any land included in this Certified Survey Map.

Date 7/17/00

Treasurer Viola Schmick

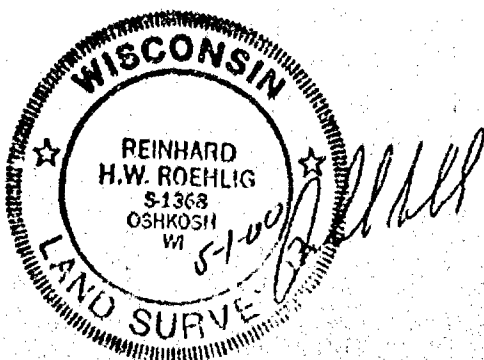

NO. 3476G

CERTIFIED SURVEY MAP NO. 4721

SHEET 4 OF 4

PART OF THE S.W. 1/4 OF THE N.W. 1/4 OF SECTION 13, T18N, R15E, IN THE TOWN OF OMRO, WINNEBAGO COUNTY, WISCONSIN.

TOWN OF OMRO AND WINNEBAGO COUNTY AND CITY OF OSHKOSH PLANNING COMMISSION CERTIFICATES OF APPROVAL AND ACCEPTANCE OF ROAD DEDICATION

This Certified Survey Map of part of the S.W. 1/4 of the N.W. 1/4 of Section 13, T18N, R15E, in the Town of Omro, Winnebago County, Wisconsin, is hereby approved.

2/5/2001
Date

John P. Schull
County Planning Commission Representative

7-17-2000
Date

Douglas Gung
Town of Omro Representative

9/5/2000
Date

J. B. L.
City of Oshkosh Planning Representative

THIS DOCUMENT WAS DRAFTED BY
REINHARD ROEHLIG.

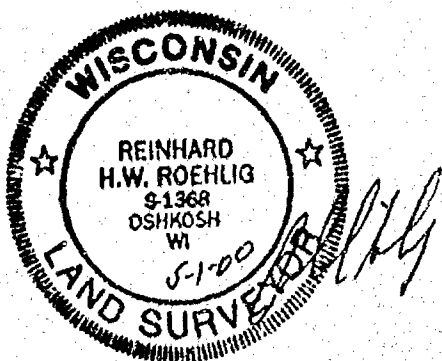

11-1-901
REGISTER'S OFFICE
WINNEBAGO COUNTY, WI
RECORDED ON
02-05-2001 08:55 AM
Vol. 144721
SUSAN WINNINGHOFF
REGISTER OF DEEDS
RECORDING FEE 16.00
TRANSFER FEE
OF PAGES 4
Carson

NO. 347GR

CERTIFIED SURVEY MAP NO.

SHEET 1 OF 4

THE N.E. 1/4 OF THE N.W. 1/4 OF SECTION 13, T18N, R15E,
IN THE TOWN OF OMRO, WINNEBAGO COUNTY, WISCONSIN.

BEARINGS ARE REFERENCED TO THE EAST LINE OF THE N.W. 1/4 OF SECTION 13-18-15, WHICH HAS AN ASSUMED BEARING OF SOUTH 00°14'24" EAST.

ALL DISTANCES ARE MEASURED TO THE NEAREST HUNDREDTH OF A FOOT.

- DENOTES 2 INCH DIAMETER IRON PIPE FOUND.
- DENOTES 1 INCH DIAMETER IRON PIPE FOUND.
- DENOTES 3/4 INCH DIAMETER IRON ROD 24 INCHES LONG SET, WEIGHING 1.50 LBS PER LINEAL FOOT.

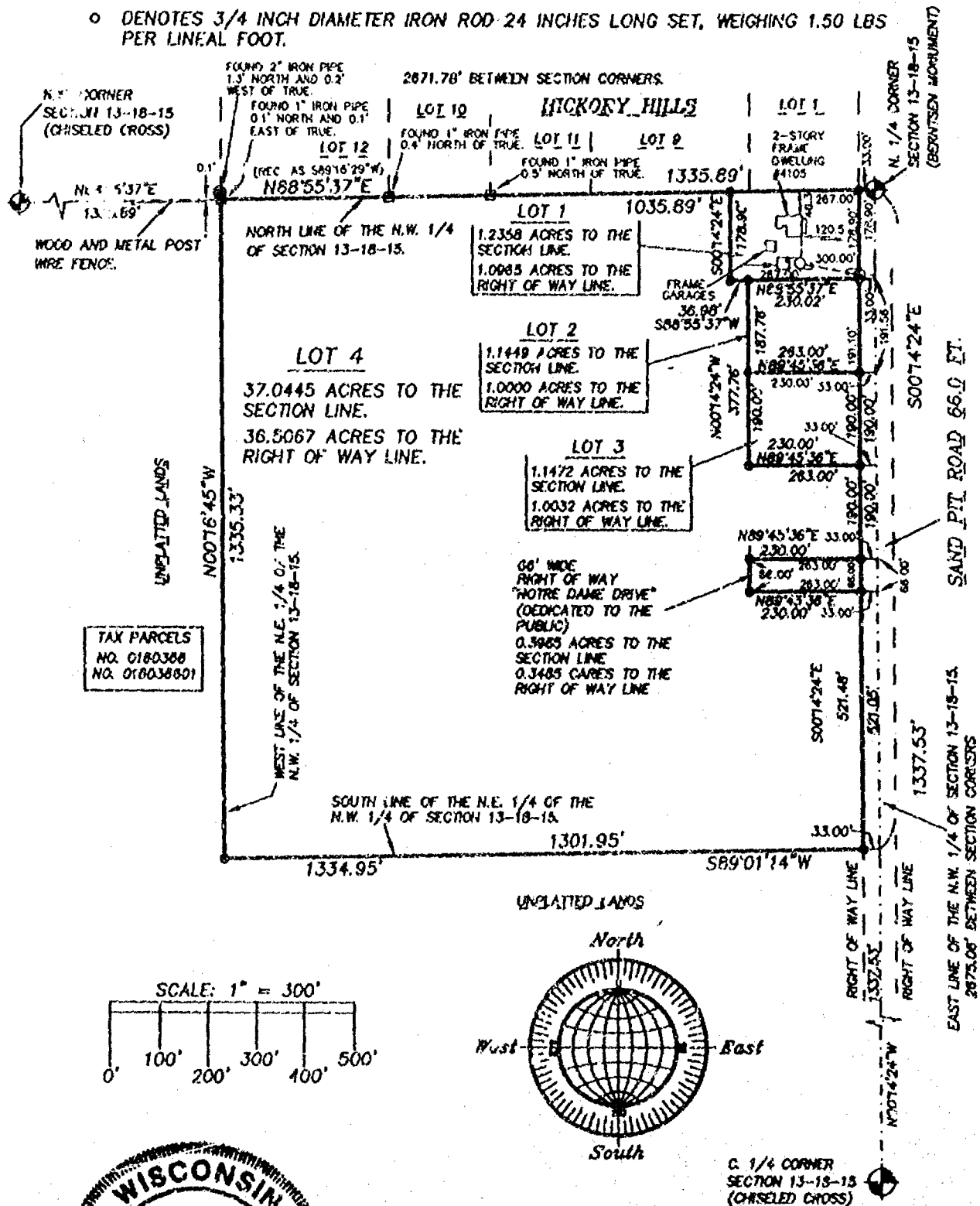

APRIL 6, 2001



ROEHLIG
LAND SURVEYING
&
CONSULTING LTD.
A Division of R.A. Smith and Associates
4041 State Road 91 • Oshkosh WI • 54904
(920) 233-2834

NO. 3476R

NO. 3476R

CERTIFIED SURVEY MAP NO. 4790

SHEET 2 OF 4

THE N.E. 1/4 OF THE N.W. 1/4 OF SECTION 13, T18N, R15E, IN THE TOWN OF OMRO, WINNEBAGO COUNTY, WISCONSIN.

**SURVEYORS CERTIFICATE
STATE OF WISCONSIN)**

:SS

WINNEBAGO COUNTY)

I, REINHARD ROEHLIG, Wisconsin Registered Land Surveyor do hereby certify;

THAT I have surveyed, divided and mapped the N.E. 1/4 of the N.W. 1/4 of Section 13, T18N, R15E, in the Town of Omro, Winnebago County, Wisconsin, which is bounded and described as follows;

BEGINNING AT THE N. 1/4 CORNER OF SAID SECTION, THENCE SOUTH 00°14'24" EAST ALONG THE EAST LINE OF SAID 1/4 SECTION 1337.53 FT., THENCE SOUTH 89°01'14" WEST ALONG THE SOUTH LINE OF SAID 1/4-1/4 SECTION 1334.95 FT., THENCE NORTH 00°16'45" WEST ALONG THE WEST LINE OF SAID 1/4-1/4 SECTION 1335.33 FT., THENCE NORTH 88°55'37" EAST ALONG THE NORTH LINE SAID 1/4 SECTION AND THE SOUTH LINE OF HICKORY HILLS SUBDIVISION 1335.89 FT. TO THE POINT OF BEGINNING.

THAT this Certified Survey Map is contained wholly within the property described in the following recorded instrument(s): Document No. 1102126 and Volume 1191, Page 644 of records.

THAT I have made this survey by the direction of Thomas E. Hughes and Barony, LLP owners of said land.

THAT such map is a correct representation of all the exterior boundaries of the land surveyed and the land division thereof made.

THAT I have fully complied with the provisions of Chapter 236 of the Wisconsin Statutes and the Land Subdivision Ordinances of Winnebago County and the City of Oshkosh.

Date

5-9-01

Reinhard Roehlig
Reinhard Roehlig, Registered
Wisconsin Land Surveyor S-1368

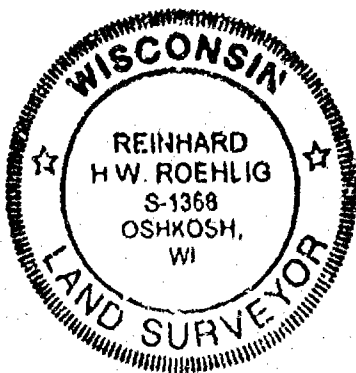

NO. 3476R

CERTIFIED SURVEY MAP NO. 4790

SHEET 3 OF 4

THE N.E. 1/4 OF THE N.W. 1/4 OF SECTION 13, T18N, R15E, IN THE TOWN OF OMRO, WINNEBAGO COUNTY, WISCONSIN.

OWNERS CERTIFICATE

AS PARTNERS OF BARONY, LLP OWNERS, we hereby certify that we caused the land described on this map to be surveyed, divided and mapped as represented on this map in accordance with the Winnebago County Subdivision Ordinance.

WITNESS the hands and seals of said partners this 11 day of May, 2001.

Thomas E. Hughes
(Owner and Partner)

Patrick H. Hughes
Patrick H. Hughes

Robert M. Hughes
Robert M. Hughes

STATE OF WISCONSIN)

:SS

WINNEBAGO COUNTY)

PERSONALLY came before me this 11 day of May 2001 the aforementioned Thomas E. Hughes, Patrick H. Hughes and Robert M. Hughes, to me known to be the persons who executed the foregoing instrument and acknowledged the same.

Brandon Steen
Notary Public, Winnebago
County, State of Wisconsin

My Commission Expires is permanent

TOWN TREASURERS CERTIFICATE

I, Viola Schmick, being the duly elected, qualified and acting treasurer for the Town of Omro, do hereby certify that in accordance with the records in my office, there are no unpaid taxes or unpaid special assessments as of 5/14/01 on any land included in this Certified Survey Map.

Date 5/14/01

Treasurer Viola Schmick

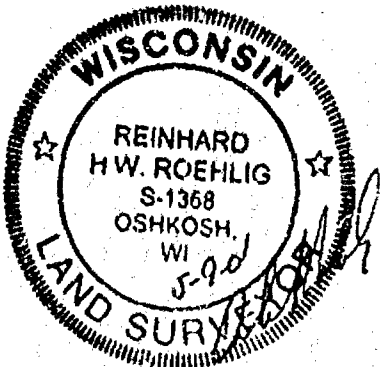

NO. 3476R

CERTIFIED SURVEY MAP NO. 4790

SHEET 4 OF 4

THE N.E. 1/4 OF THE N.W. 1/4 OF SECTION 13, T18N, R15E, IN THE TOWN OF OMRO, WINNEBAGO COUNTY, WISCONSIN.

COUNTY TREASURERS CERTIFICATE

I, Diana M. Hellmann, being the duly elected, qualified and acting treasurer for Winnebago County, do hereby certify that in accordance with the records in my office, there are no unpaid taxes or unpaid special assessments as of 6-6-01 on any land included in this Certified Survey Map.

Date June 6, 2001

Treasurer Diana M. Hellmann
Deputy

TOWN OF OMRO AND WINNEBAGO COUNTY AND CITY OF OSHKOSH PLANNING COMMISSION CERTIFICATES OF APPROVAL AND ACCEPTANCE OF ROAD DEDICATION

This Certified Survey Map of N.E. 1/4 of the N.W. 1/4 of Section 13, T18N, R15E, in the Town of Omro, Winnebago County, Wisconsin, is hereby approved.

Date

6/14/01

Joanne M. Sievert
County Planning Commission Representative

Date

5-17-01

Angela Berg
Town of Omro Representative

Date

6/6/01

Danney Bruner
City of Oshkosh Planning Representative

THIS DOCUMENT WAS DRAFTED BY
REINHARD ROEHLIG.

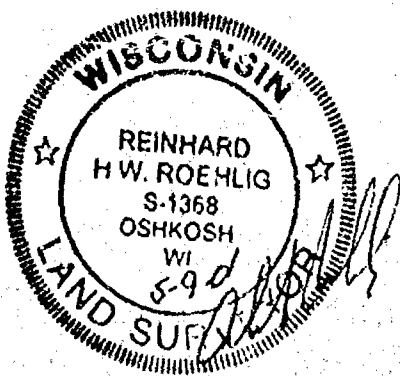

1133519
REGISTER'S OFFICE
WINNEBAGO COUNTY, WI
RECORDED ON
06-14-2001 03:14 PM
SUSAN WINNINGHOFF
REGISTER OF DEEDS
RECORDING FEE 16.00
TRANSFER FEE
\$ OF PAID
Escrow



RIPON LAND SURVEYING

1035 W. Fond du Lac St.
P.O. Box 386
Ripon, Wisconsin 54971
Phone (920) 748-9696

CERTIFIED SURVEY MAP

OWNER DONALD FERRAST
6172 8TH STREET RD
OMRO WI 54881

CERTIFIED SURVEY MAP FOR DONALD FERRAST
LOCATED IN THE SE 1/4 OF THE NW 1/4 OF SECTION 13
T 14N R 15E TOWNSHIP OF OMRO PARISH, COUNTY
WISCONSIN

SCALE: 1" = 200'



LEGEND

- SECTION CORNER MARKER
BERNARD ALUM CAP (X)
- 3/4" X 24" INCH REBAR
150 LBFT SET
- X FENCE
- 6" IN CONCRETE

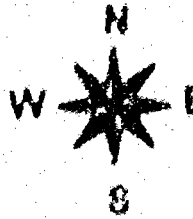

ALL BEARINGS ARE REFERENCED TO
THE SOUTH FACE OF THE NE 1/4 OF
SECTION 13 RECORDED AS HW 44 142
ON SECTION BOUNDARY

THIS SURVEY CONTAINED WITHIN
TAX PARCEL 016-0364 AND
016-0364-01 DEC. 771371 & 771372

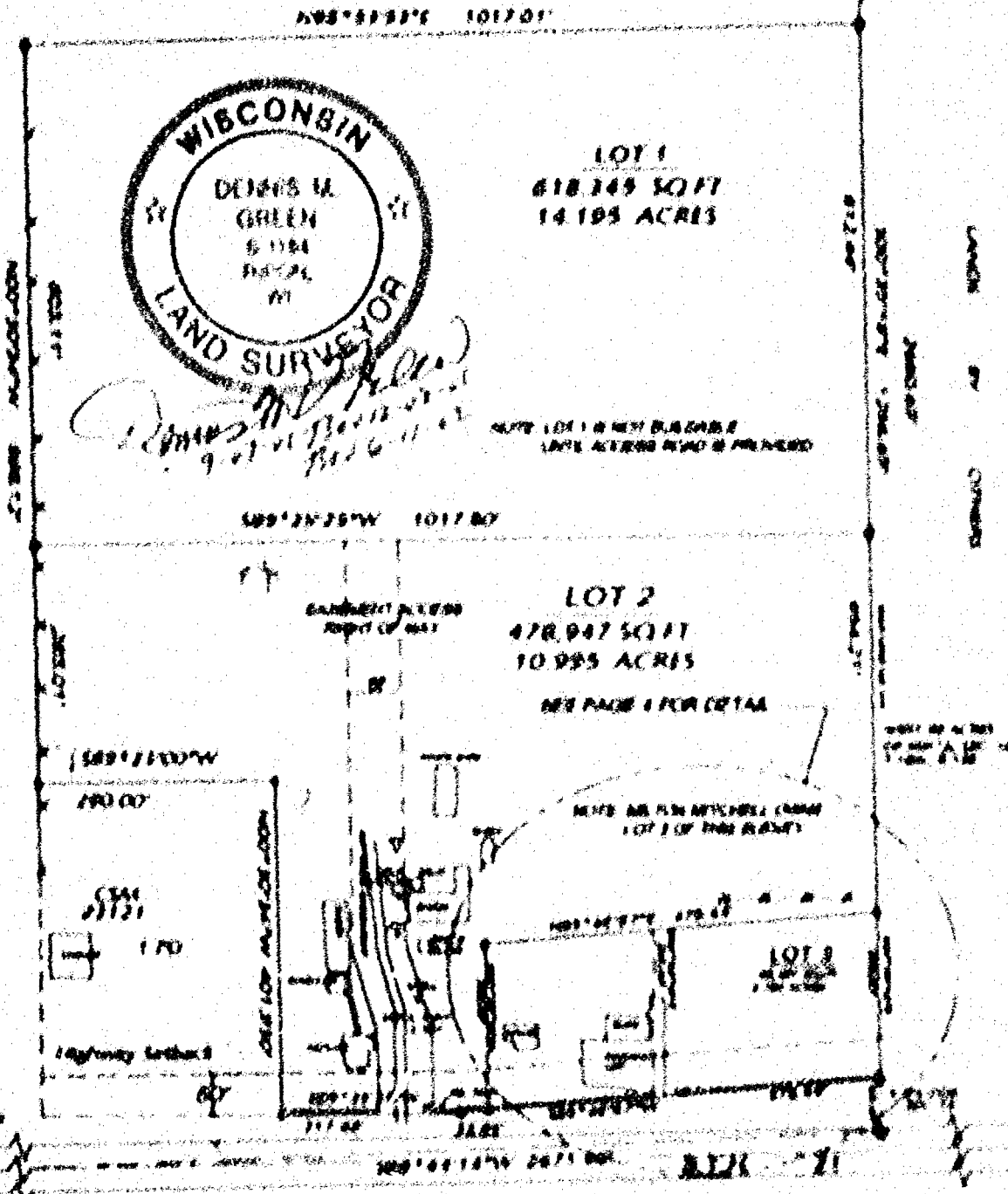



RIPON LAND SURVEYING

1035 W. Fond du Lac St.
P.O. Box 386
Ripon, Wisconsin 54971
Phone (920) 748-9696

CERTIFIED SURVEY MAP

OWNER: DONALD KIENAST
6472 9TH STREET RD
OMRO, WI 54963

CERTIFIED SURVEY MAP FOR DONALD KIENAST
LOCATED IN THE SE 1/4 OF THE NE 1/4 OF SECTION 13,
T.18N., R.15E., TOWN OF OMRO, WINNEBAGO COUNTY,
WISCONSIN.

SCALE: 1" = 200'

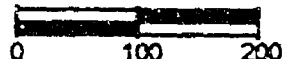

LEGEND

- SECTION CORNER MONUMENT
BERNTSEN ALUM. CAP FOUND
- 3/4" X 24" IRON REBAR
1.50 LB/FT SET
- X FENCE
- ☒ IN CONCRETE



ALL BEARINGS ARE REFERENCED TO
THE SOUTH LINE OF THE NE 1/4 OF
SECTION 13, RECORDED AS N88°44'14"E
ON SECTION SUMMARY.

THIS SURVEY CONTAINED WITHIN
TAX PARCEL 018-0364 AND
016-0364-01 DOC. 771372 & 965424

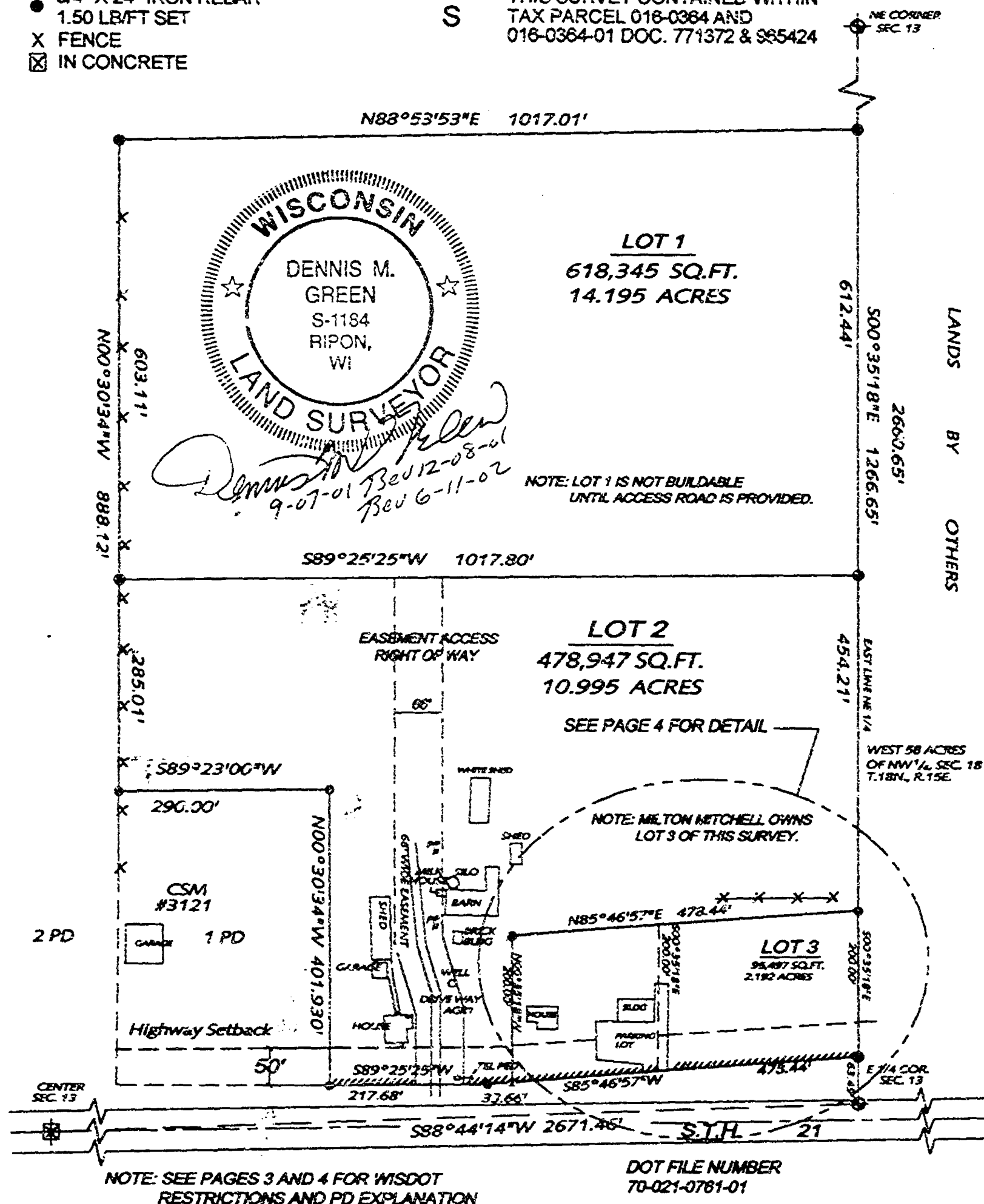

WINNEBAGO

COUNTY

CERTIFIED SURVEY MAP NO. 5159

VOLUME 1

PAGE 5159

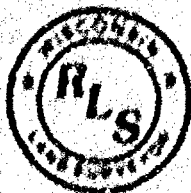

RIPON LAND SURVEYING

1035 W. Food Co Lane
P.O. Box 386
Ripon, Wisconsin 54971
Phone (920) 748-9696

CERTIFIED SURVEY MAP

CERTIFIED SURVEY MAP FOR CORNELL ESTATE
LOCATED IN THE SW 1/4 OF THE NW 1/4 OF SECTION
13, T.18N., R.15E., TWP. OF (POK)
WILKESBORO COUNTY, WISCONSIN.

REGISTERED CERTIFICATE

I, Dennis M. Green, Registered Land Surveyor of the State of Wisconsin, hereby certify that by the order of David Green, I have surveyed, divided, monumented and capped lands located in the SW 1/4 of the NW 1/4 of Section 13, T.18N., R.15E., Twp. of (POK), Wilkesboro County, Wisconsin being more particularly described as follows:

Beginning at the East Corner Corner of said Section 13, thence 100' 00' 00" along the East line of the NW 1/4 of said Section 13, 43.4' feet to the point of beginning; thence 100' 00' 00" along the North line of said Section 13, 512.12' feet; thence 100' 00' 00" along said North line of said Section 13, 217.18' feet; thence 100' 00' 00" along the East line of said Section 13, 401.43' feet; thence 100' 00' 00" along the North line of said Section 13, 290.00' feet; thence 100' 00' 00" along the East line of said Section 13, 290.00' feet; thence 100' 00' 00" along the North line of said Section 13, 1017.01' feet; thence 100' 00' 00" along the East line of the NW 1/4 of said Section 13, 1266.65' feet to the point of beginning. Said parcel contains 2.154,289 square feet or 27.383 acres. All bearings referenced to the North line of the NW 1/4 of Section 13 recorded as 100' 00' 00" on Section Survey.

I further certify that the within survey is a correct representation of the boundaries surveyed, divided, monumented and capped and that I have fully complied with the provisions of Chapter 236.14 of the Wisconsin Statutes and that this survey is correct to the best of my knowledge and belief.

RIPON LAND SURVEYING
Ripon, Wisconsin

Dennis M. Green

Dennis M. Green, P.L.S., 1104
Dated this 1st day of July, 2001.

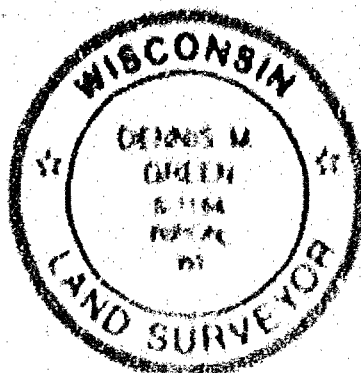

WILKESBORO COUNTY PLANNING AND ZONING CERTIFICATE

IN ACCORDANCE to the Land Subdivision Regulations of Wilkesboro County, Wisconsin, the requirements for approval have been fulfilled. This Certified Survey Map was approved by the Wilkesboro County Planning and Zoning Committee on the 11th day of November, 2001.

Joanne M. Surver
Chairperson
Planning and Zoning Committee

TREASURER'S CERTIFICATE

As the duly appointed/elected Tax Treasurer of the Town of Ripon and the County Treasurer of the County of Wilkesboro, we do hereby certify that the records in our offices show no uncollected tax sales and no unpaid special assessments affecting any of the lands included in this Certified Survey Map as of the date listed below:

Rich Schmitt
Treasurer, Town of Ripon

11-8-01
Date

Joanne M. Surver
Treasurer, County of Wilkesboro

11-1-02
Date

Job Number 44303-13103-11

Page 2 of 4 Pages



RIPON LAND SURVEYING

1035 W. Fond du Lac St.
P.O. Box 386
Ripon, Wisconsin 54971
Phone (920) 748-9696

CERTIFIED SURVEY MAP

CERTIFIED SURVEY MAP FOR DONALD KIENAST
LOCATED IN THE SE $\frac{1}{4}$ OF THE NE $\frac{1}{4}$ OF SECTION
13. T.18N., R.15E., TOWN OF OMRO,
WINNEBAGO COUNTY, WISCONSIN.

WINNEBAGO

COUNTY

CERTIFIED SURVEY MAP NO. 5159

VOLUME 1

PAGE 5159

SURVEYOR'S CERTIFICATE

I, Dennis M. Green, Registered Land Surveyor of the State of Wisconsin, hereby certify that by the order of Donald Kienast, I have surveyed, divided, monumented and mapped lands located in the SE $\frac{1}{4}$ of the NE $\frac{1}{4}$ of Section 13, T.18N., R.15E., Town of Omro, Winnebago County, Wisconsin being more particularly described as follows:

Commencing at the East Quarter Corner of said Section 13; thence N00°-35'-18"W along the East line of the NE $\frac{1}{4}$ of said Section 13, 63.49 feet to the point of beginning; thence S85°-46'-57"W along the North line of S.T.H. 21, 512.10 feet; thence S89°-25'-25"W along said North line of S.T.H. 21, 217.68 feet; thence N00°-30'-34"W along the East line of Certified Survey Map Number 3121, 401.93 feet; thence S89°-23'-00"W along the North line of said Certified Survey Map Number 3121, 290.00 feet; thence N00°-30'-34"W along fence line, 888.12 feet; thence N88°-53'-53"E along the North line of the SE $\frac{1}{4}$ of the NE $\frac{1}{4}$ of said Section 13, 1017.01 feet; thence S00°-35'-18"E along the East line of the NE $\frac{1}{4}$ of said Section 13, 1266.65 feet to the point of beginning. Said parcel contains 1,192,789 square feet or 27.383 acres. All bearings referenced to the South line of the NE $\frac{1}{4}$ of Section 13 recorded as N88°-44'-14"E on Section Summary.

I further certify that the within survey is a correct representation of the boundaries surveyed, divided, monumented and mapped and that I have fully complied with the provisions of Chapter 236.34 of the Wisconsin Statutes and that this survey is correct to the best of my knowledge and belief.

RIPON LAND SURVEYING

Ripon, Wisconsin

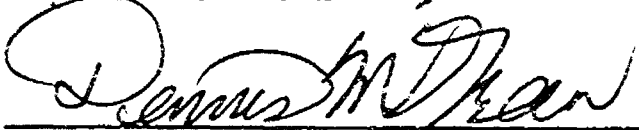

Dennis M. Green, R.L.S. 1184

Dated this 3rd day of July, 2001.



WINNEBAGO COUNTY PLANNING AND ZONING CERTIFICATE

Pursuant to the Land Subdivision Regulations of Winnebago County, Wisconsin, all requirements for approval have been fulfilled. This Certified Survey Map was approved by the Winnebago County Planning and Zoning Committee on the 11th day of November, 2002.

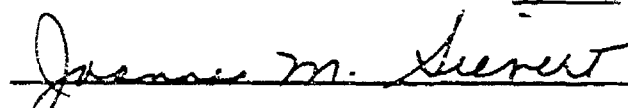

Chairperson
Planning and Zoning Committee

TREASURERS' CERTIFICATE

As the duly appointed/elected Town Treasurer of the Town of Omro and the County Treasurer of the County of Winnebago, we do hereby certify that the records in our offices show no unredeemed tax sales and no unpaid special assessments affecting any of the lands included in this Certified Survey Map, as of the dated listed below:

Treasurer, Town of Omro

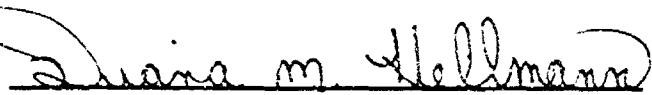
11-8-02
Date

Treasurer, County of Winnebago
Job Number: R0103-131815-11

11-1-02
Date



RIPON LAND SURVEYING

1035 W. Fond du Lac St.
P.O. Box 384
Ripon, Wisconsin 54971
Phone (910) 748-9496

CERTIFIED SURVEY MAP

CERTIFIED SURVEY MAP FOR DONALD ELMST
LOCATED IN THE SW 1/4 OF THE NW 1/4 OF SECTION
11, T.12N., R.15E., T12N. OF 120,
WINNEBAGO COUNTY, WISCONSIN.

OWNER'S CERTIFICATION

We, Donald A. Elmst, Barbara A. Elmst, Douglas E. Elmst, Vicki L. Elmst and Milton G. Mitchell hereby certify that I have caused the land as described in the foregoing certificate of Donald E. Elmst, Surveyor, to be divided, subdivided and mapped as represented by this certified survey map.

I further certify that this survey is required by Section 236.15 of 236.17 of the Wisconsin State Statutes to be submitted to the following for approval or objection:

- 1) Winnebago County
- 2) Wisconsin Department of Transportation

"No improvements or structures are allowed between right of way line and the highway setback line. Improvements and structures include, but are not limited to, signs, parking areas, driveways, well, septic systems, drainage facilities, buildings and retaining walls. It is expressly intended that this restriction is for the benefit of the public as provided in section 236.291, Wisconsin Statutes, and shall be enforceable by the Wisconsin Department of Transportation or its assigns. Contact the Wisconsin Department of Transportation for more information. The same matter may be obtained by contacting the County Highway Department.

"The lots of this land division any easements shall exceed the levels in s. Trans 491.04, Table 1. These levels are based on federal standards. The Department of Transportation is not responsible for stating noise from existing state trunk highways or connecting highways, in the absence of any increase by the department to the highway's through-lane capacity.

"I hereby restrict all lots and blocks so that no owner, purchaser, user, licensee or other person may have any right of direct vehicular ingress from or egress to any highway lying within the right of way of S.T.R. '21' as shown on the land division map. It is expressly intended that this restriction constitute a restriction for the benefit of the public as provided in s. 236.291, Wisconsin Statutes, and shall be enforceable by the Department or its assigns. This page 1.

WITNESS the hand and seal of Donald A. Elmst, Barbara A. Elmst, Douglas E. Elmst, Vicki L. Elmst and Milton G. Mitchell this 3rd day of July, 1991.

In presence of Donald A. Elmst Barbara A. Elmst
Donald A. Elmst, Barbara A. Elmst
(Copy) (Copy)
Douglas E. Elmst Vicki L. Elmst
Douglas E. Elmst, Vicki L. Elmst
(Copy) (Copy)
Milton G. Mitchell
Milton G. Mitchell, (Copy)

STATE OF WISCONSIN ss
WINNEBAGO COUNTY ss

Personally came before me this 3rd day of July, 1991 the above named Donald A. Elmst, Barbara A. Elmst, Douglas E. Elmst, Vicki L. Elmst and Milton G. Mitchell to me known to be the persons who executed the foregoing instrument and acknowledged the same.



Patricia A. Green
WINNEBAGO Notary Public
My Commission Expires 5-29-95

WINNEBAGO COUNTY
CERTIFIED SURVEY MAP NO. 1
VOLUME 1
PAGE 3



RIPON LAND SURVEYING

1035 W. Fond du Lac St.
P.O. Box 386
Ripon, Wisconsin 54971
Phone (920) 748-9696

CERTIFIED SURVEY MAP

CERTIFIED SURVEY MAP FOR DONALD KIENAST
LOCATED IN THE SE $\frac{1}{4}$ OF THE NE $\frac{1}{4}$ OF SECTION
13, T.18N., R.15E., TOWN OF OMRO,
WINNEBAGO COUNTY, WISCONSIN.

OWNER'S CERTIFICATE *****

We, Donald A. Kienast, Barbara A. Kienast, Douglas R. Kienast, Vicki L. Kienast and Milton G. Mitchell hereby certify that I have caused the land as described in the foregoing certificate of Dennis M. Green, surveyor, to be divided, monumented and mapped as represented by this certified survey map.

I further certify that his survey is required by Section 236.10 of, 236.12 of the Wisconsin State Statutes to be submitted to the following for approval or objection:

- 1) Winnebago County
- 2) Wisconsin Department of Transportation

"No improvements or structures are allowed between right of way line and the highway setback line. Improvements and structures include, but are not limited to signs, parking areas, driveways, well, septic systems, drainage facilities, buildings and retaining walls. It is expressly intended that this restriction is for the benefit of the public as provided in section 236.293, Wisconsin Statutes, and shall be enforceable by the Wisconsin Department of Transportation or its assigns. Contact the Wisconsin Department of Transportation for more information. The phone number may be obtained by contacting the County Highway Department.

"The lots of this land division may experience noise levels exceeding the levels in s. Trans 405.04, Table 1. These levels are based on federal standards. The Department of Transportation is not responsible for abating noise from existing state trunk highways or connecting highways, in the absence of any increase by the department to the highway's through-lane capacity.

"I hereby restrict all lots and blocks so that no owner, possessor, user, licensee or other person may have any right of direct vehicular ingress from or egress to any highway lying within the right of way of S.T.H. "21" as shown on the land division map; it is expressly intended that this restriction constitute a restriction for the benefit of the public as provided in s. 236.293, Wisconsin Stats., and shall be enforceable by the department or its assigns. *See page 4.

WITNESS the hand and seal of Donald A. Kienast, Barbara A. Kienast, Douglas R. Kienast, Vicki L. Kienast and Milton G. Mitchell this 3rd day of Oct, 2001.

In presence of Donald A. Kienast Barbara A. Kienast

Donald A. Kienast,
Owner

Barbara A. Kienast
Owner

Douglas R. Kienast
Douglas R. Kienast
Owner

Vicki L. Kienast
Vicki L. Kienast
Owner

Milton G. Mitchell
Milton G. Mitchell, Owner

STATE OF WISCONSIN) SS
WINNEBAGO COUNTY)

Personally came before me this 3rd day of October, 2001 the above named Donald A. Kienast, Barbara A. Kienast, Douglas R. Kienast, Vicki L. Kienast and Milton G. Mitchell to me known to be the persons who executed the foregoing instrument and acknowledged the same.



Patricia A. Green

Wisconsin Notary Public

My Commission Expires 5-29-05

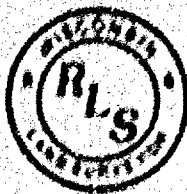

RIPON LAND SURVEYING

1035 W. Fond du Lac St.
P.O. Box 386
Ripon, Wisconsin 54971
Phone (920) 748-9696

CERTIFIED SURVEY MAP

OWNER DONALD FENWIST
6472 9TH STREET RD
CAMO, WI 54603

CERTIFIED SURVEY MAP FOR DONALD FENWIST
LOCATED IN THE SE 1/4 OF THE NE 1/4 OF SECTION 13
T 18N R 15E TOWNSHIP CAMO WISCONSIN COUNTY
WISCONSIN

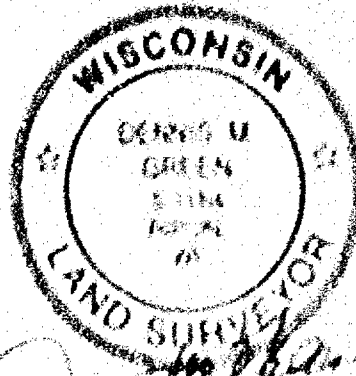

TOWN BOARD CERTIFICATE

STATE OF WISCONSIN)
WAUWATOGA COUNTY) SS

Lot approved in accordance with Town Subdivision Ordinance

Dated this 11th day of JULY, 2001.

By Donal Fenwist Assn Donal Fenwist Clerk
Chairman Donal Fenwist

ADDITIONAL WISDOT RESTRICTIONS

Any access shall be allowed only by special exception. Any access allowed by special exception shall be confirmed and granted only through the driveway permitting process and all permits are revocable.

3. Access is controlled under Project 8184-03-31. The Department of Transportation has granted a special exception for one existing driveway for Lot 2. The Department of Transportation has also granted 1 residential driveway and 1 unimproved driveway for the exclusive use of Lot 3. All driveways are subject to the provisions of Section 88.07 (2) statutes, and shall be evaluated under the criteria established in Section Trans 231, Wisconsin Administrative Code.

SCALE: 1" = 100'

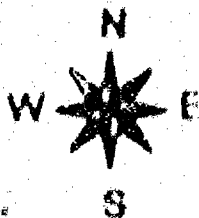

ALL BEARINGS ARE REFERENCED TO
THE SOUTH LINE OF THE NE 1/4 OF
SECTION 13 RECORDED AS N 41 1/2
ON SECTION SUMMARY

LEGEND

- SECTION CORNER MONUMENT
BEARTEEN ALUM CAP FOUND
- 3/4" X 3/4" IRON REBAR
- 150 LBFT SET
- FENCE

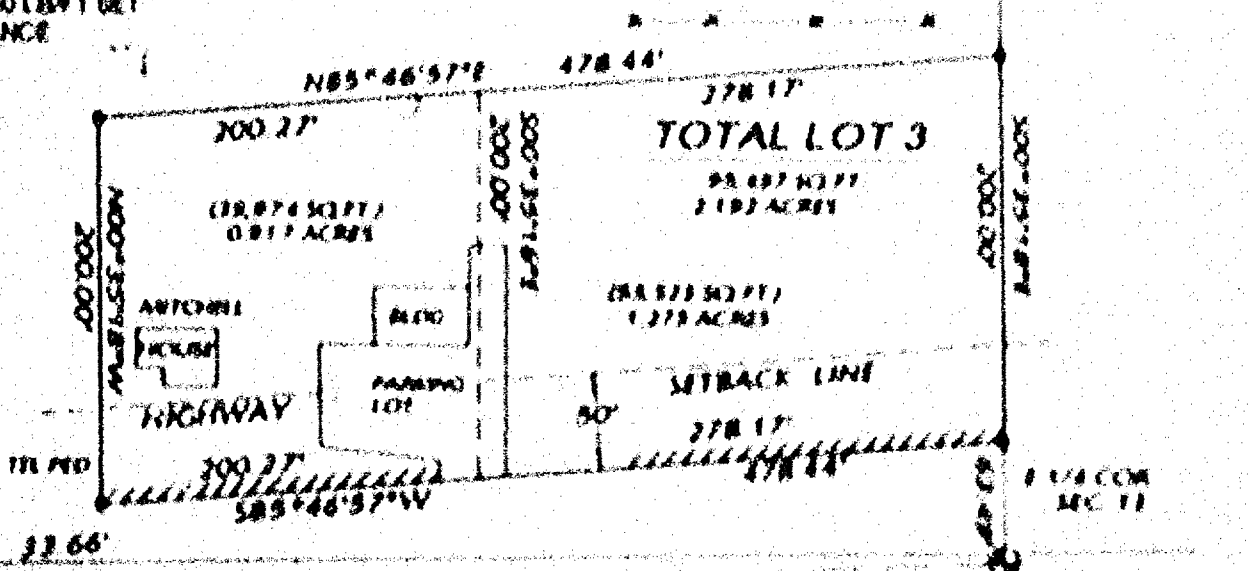

S88°44'14"W 2671.46'

S.T.H. 21