

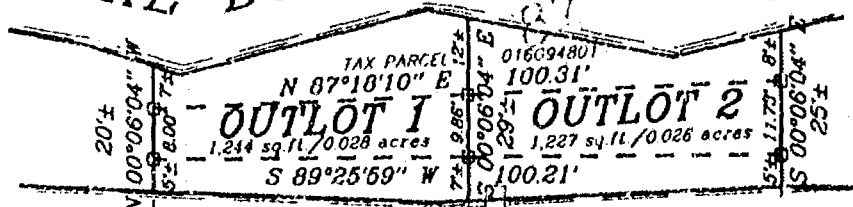

Certified Survey Map No. 4606

PART OF LOT 87 IN THE PLAT OF "REIGHMOOR", BEING PART OF THE SOUTHWEST 1/4 OF THE SOUTHWEST 1/4 OF SECTION 2, TOWNSHIP 18 NORTH, RANGE 15 EAST, TOWN OF OMRO, WINNEBAGO COUNTY, WISCONSIN.

LAKE BUTTE DES MORTS



1" = 30'
SCALE IN FEET
0 10 20 30

BEARINGS ARE REFERENCED TO THE SOUTH LINE OF THE SOUTHWEST 1/4 OF SECTION 2, T18N-R15E, ASSUMED TO BEAR: S 89°53'55" W

CHANNEL

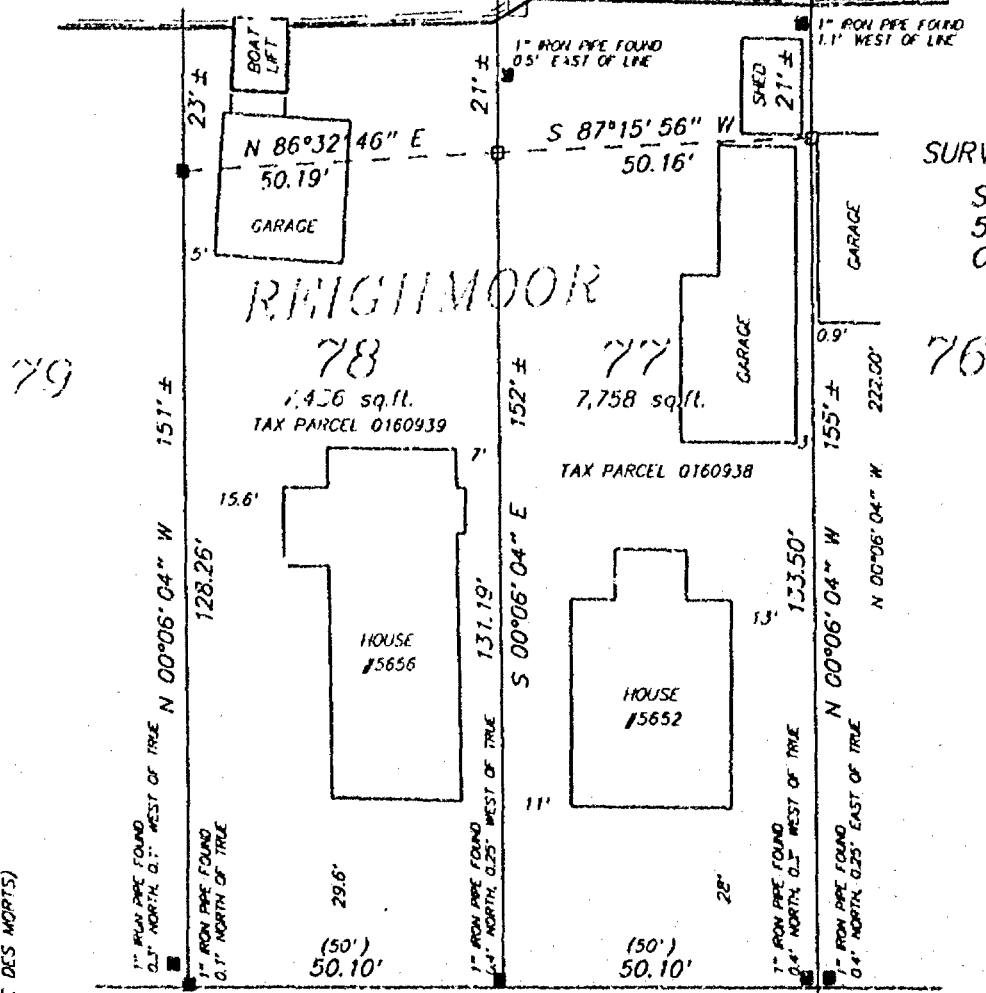

SURVEY FOR:
STEVE MULLIGAN
5656 W. REIGHMOOR RD.
OMRO, WI 54963

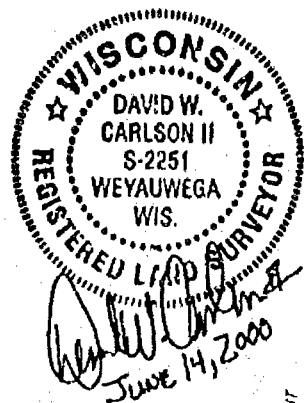

WITNESS MONUMENT TO SOUTHWEST CORNER SECTION 2, T18N-R15E, COMPUTED POSITION (MONUMENT NOW IN LAKE BUTTE DES MORTS)

SOUTH 1/4 CORNER SECTION 2, T18N-R15E, ALLUWING COUNTY MONUMENT

W. REIGHMOOR RD PRIVATE ROAD

LEGEND

- 1" x 24" Iron Pipe Set
- 1" Iron Pipe Found
- 2" Iron Pipe Found
- ▲ 1 1/4" Rebar Found
- ⊙ Government Corner
- () Recorded As



Martenson & Eisele, Inc.
Land Surveying, Engineering & Planning
109 West Main Street
Omro, WI 54963 Ph. 920-685-6240

PROJECT NO. 0-0606-001
FIELD BOOK SDR/BK 8 PAGE 57
COMPUTER FILE wn-18-15-02-0-0606-001.S70
SHEET 1 OF 3

Certified Survey Map No. 4606

SURVEYOR'S CERTIFICATE:

I, David W. Carlson II, Registered Land Surveyor, do hereby certify:

That I have surveyed, divided and mapped, at the direction of Steve Mulligan, part of Lot 87 in the plat of REIGHMOOR, being part of the Southwest 1/4 of the Southwest 1/4 of Section 2, Township 18 North, Range 15 East, Town of Omro, Winnebago County, Wisconsin, described as follows:

Commencing at the South 1/4 corner of said Section 2; thence South 89 degrees 53 minutes 56 seconds West 1490.51 feet, along the South line of said Southwest 1/4; thence North 00 degrees 06 minutes 04 seconds West 222.00 feet, along the East line of Lot 77 in the plat of REIGHMOOR and its extension thereof, to the point of beginning, being a meander corner North 00 degrees 06 minutes 04 seconds West 5 feet more or less from the waters edge of a channel; thence South 89 degrees 25 minutes 59 seconds West 100.21 feet, along a meander line to a meander corner, being North 00 degrees 06 minutes 04 seconds West 5 feet more or less from the waters edge of a channel; thence North 00 degrees 06 minutes 04 seconds West 8.00 feet, along the extended West line of Lot 78 in the plat of REIGHMOOR to a meander corner, being South 00 degrees 06 minutes 04 seconds East 7 feet more or less from the waters edge of Lake Butte Des Morts; thence North 87 degrees 18 minutes 10 seconds East 100.31 feet, along a meander line to a meander corner, being South 00 degrees 06 minutes 04 seconds East 8 feet more or less from the waters edge of Lake Butte Des Morts; thence South 00 degrees 06 minutes 04 seconds East 11.73 feet, along the extended East line of said Lot 77, to the point of beginning. Included is that portion of Lot 87 in Plat of Reighmoor lying between the extensions of the Easterly line of Lot 77 and the Westerly line of Lot 78 extended North 200' from the North line of said Lots 77 and 78.

That I have fully complied with Chapter 236.34 of the Wisconsin Statutes in surveying, dividing, and mapping the same and the Town of Omro, and Winnebago County Subdivision Ordinances.

This map is a correct representation of all of the exterior boundaries of land surveyed and the division thereof.

Given under my hand this 14 day of JUNE, 2000.

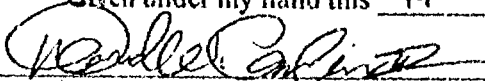

David W. Carlson II, Reg. WI. Land Surveyor, S-2251

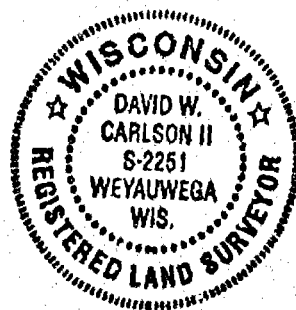

OWNERS CERTIFICATE:

As owner(s) I(we), the undersigned, hereby certify that I(we) caused the land above described to be surveyed, divided and mapped and dedicated to the public all as shown and represented on this map.

Steve Mulligan 6-26-00
Steve Mulligan Date

Theresa A. Klima 6-26-00
Theresa A. Klima Date

State of Wisconsin)
)SS
Winnebago County)

Personally came before me on the 26 day of JUNE, 2000, the above owner(s) to me known to be the person who executed the foregoing instrument and acknowledge the same.

James J. Smith My Commission Expires 4/4/04



Certified Survey Map No. 4606

Certificate of Planning Committee:

Pursuant to the Land Subdivision Regulations of the County of Winnebago, Wisconsin, all the requirements for approval have been fulfilled. This Minor Subdivision was approved by the Winnebago County Planning and Zoning Committee on 27th day of August, 2000.

John C. Schmitt
Chairman, Planning and Zoning Committee

Treasurer's Certificate:

I hereby certify that there are no unpaid taxes or unpaid special assessments on any of the lands shown hereon.

Nola Schmick 8/22/00
Town Treasurer Date

Diana M. Hellman 8-24-00
County Treasurer Deputy Date

Town Board Approval:

We hereby certify that the Town of Omro has reviewed and approved this certified survey map.

Douglas 7-17-2000
Town Chairman Date

Betty A. Reimer 7-17-2000
Town Clerk Date

This CSM is contained wholly within the property described in the following recorded instruments:

Owner(s) of record	Document(s)	Parcel Number(s)
Craig R. Klima	927228	016094801
Steve Mulligan	1087700	

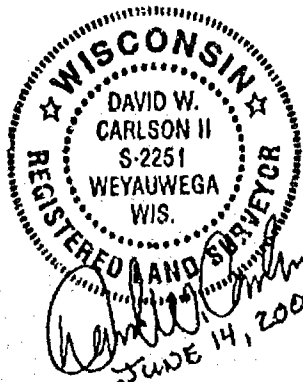

1104738
REGISTER'S OFFICE
WINNEBAGO COUNTY, WI
RECORDED ON
08-30-2000 10:56 AM
Vol. 1 p. 4606
SUSAN WINNINGSHOFF
REGISTER OF DEEDS
RECORDING FEE 14.00
TRANSFER FEE 3
OF PAGES

Certified Survey Map No. 4643

ALL OF LOT 1 OF CERTIFIED SURVEY MAP 3770, ALL OF LOTS 34, 35, 36, 37, AND PART OF LOT 2, ALL BEING IN THE PLAT OF "REIGHMOOR", SECTION 2, TOWNSHIP 18 NORTH, RANGE 15 EAST, TOWN OF OMRO, WINNEBAGO COUNTY, WISCONSIN.

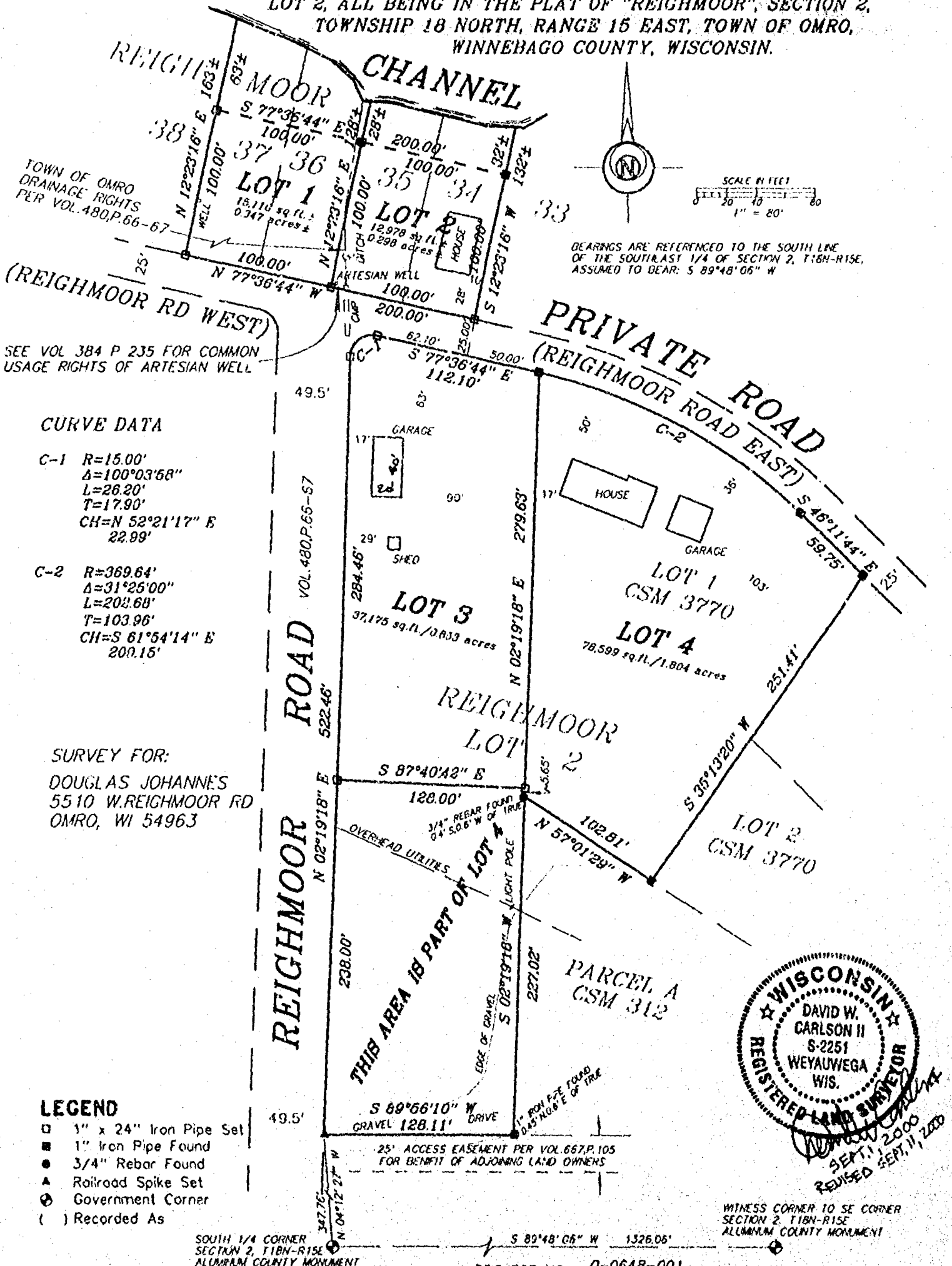

Martenson & Eisele, Inc.
Land Surveying, Engineering & Planning
109 West Main Street
Omro, WI 54963 Ph. 920-685-6240

PROJECT NO. 0-0648-001
FIELD BOOK SDR/FILE PAGE
COMPUTER FILE wn-18-15-02-0-0648-001.S70

SHEET 1 OF 3

Certified Survey Map No. 4643

SURVEYOR'S CERTIFICATE:

I, David W. Carlson II, Registered Land Surveyor, do hereby certify:

That I have surveyed, divided and mapped, at the direction of Douglas Johannes, all of Lot 1 of Certified Survey Map 3770, all of Lots 34, 35, 36, 37, and part of Lot 2, all being in the plat of "Reighmoor", Section 2, Township 18 North, Range 15 East, Town of Omro, Winnebago County, Wisconsin, described as follows: Commencing at the South 1/4 corner of said Section 2; thence North 04 degrees 12 minutes 27 seconds West 347.76 feet, to the point of beginning; thence North 02 degrees 19 minutes 18 seconds East 522.46 feet, along the East line of Reighmoor Road; thence 26.20 feet, along an arc of a curve to the right having a radius of 15.00 feet and a chord which bears North 52 degrees 21 minutes 17 seconds East 22.99 feet; thence South 77 degrees 36 minutes 44 seconds East 62.10 feet, along the South line of a Private Road; thence North 12 degrees 23 minutes 16 seconds East 25.00 feet; thence North 77 degrees 36 minutes 44 seconds West 200.00 feet, along the North line of a Private Road; thence North 12 degrees 23 minutes 16 seconds East 100.00 feet, along the East line of Lot 38 in said plat of "Reighmoor", to a meander corner being South 12 degrees 23 minutes 16 seconds West 63 feet more or less from the water's edge of a channel; thence South 77 degrees 36 minutes 44 seconds East 200.00 feet, along a meander line to a meander corner being South 12 degrees 23 minutes 16 seconds West 32 feet more or less from the water's edge of a channel; thence South 12 degrees 23 minutes 16 seconds West 100.00 feet, along the West line of Lot 33 in said plat of "Reighmoor"; thence South 12 degrees 23 minutes 16 seconds West 25.00 feet; thence South 77 degrees 36 minutes 44 seconds East 50.00 feet, along the South line of a Private Road; thence 262.68 feet, along an arc of a curve to the right having a radius of 369.64 feet and a chord which bears South 61 degrees 54 minutes 14 seconds East 200.15 feet; thence South 46 degrees 11 minutes 44 seconds East 59.75 feet, along the South line of a Private Road; thence South 35 degrees 13 minutes 20 seconds West 251.41 feet, along the East line of Lot 1 of Certified Survey Map 3770; thence North 57 degrees 01 minutes 29 seconds West 102.81 feet, along the South line of Lot 1 of Certified Survey Map 3770; thence South 02 degrees 19 minutes 18 seconds West 227.02 feet; thence South 89 degrees 56 minutes 10 seconds West 128.11 feet, to the point of beginning.

That I have fully complied with Chapter 236.34 of the Wisconsin Statutes in surveying, dividing, and mapping the same and the Town of Omro, and Winnebago County Subdivision Ordinances.

This map is a correct representation of all of the exterior boundaries of land surveyed and the division thereof.

Given under my hand this 1 day of SEPTEMBER, 2000.

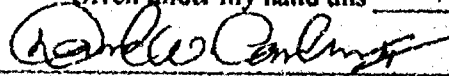

David W. Carlson II, Reg. WI. Land Surveyor, S-2251

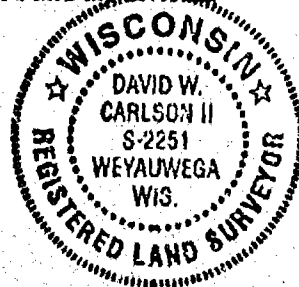

OWNERS CERTIFICATE:

As owner(s) I (we), the undersigned, hereby certify that I (we) caused the land above described to be surveyed, divided and mapped and dedicated to the public all as shown and represented on this map.

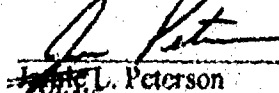
 9/7/00
Paula J. Boldt Date

 9/7/00
Paula J. Boldt Date

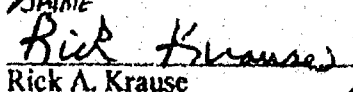
 9/7/00
Rick A. Krause Date

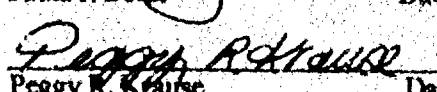
 9.7.00
Peggy R. Krause Date

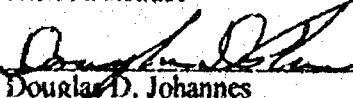
 9-7-00
Douglas D. Johannes Date

State of Wisconsin)
Winnebago County)

Personally came before me on the 7 day of SEP, 2000, the above owner to me known to be the person who executed the foregoing instrument and acknowledge the same.

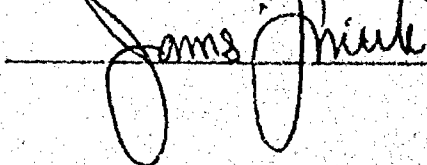

My Commission Expires 4/4/04

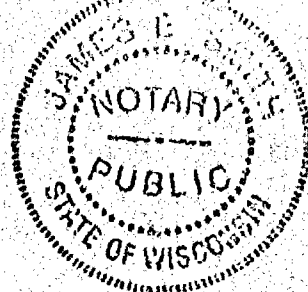

Certified Survey Map No. 4643

Certificate of Planning Committee:

Pursuant to the Land Subdivision Regulations of the County of Winnebago, Wisconsin, all the requirements for approval have been fulfilled. This Minor Subdivision was approved by the Winnebago County Planning and Zoning Committee on 27th day of September, 2000.

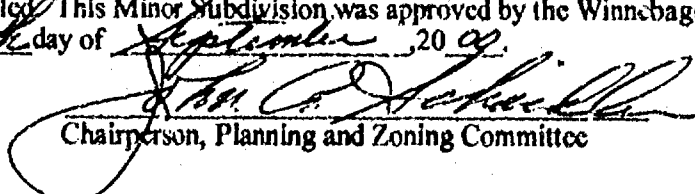
Chairperson, Planning and Zoning Committee

Treasurer's Certificate:

I hereby certify that there are no unpaid taxes or unpaid special assessments on any of the lands shown hereon.

Vicki Schmick
Town Treasurer

9/15/00
Date

Diana M. Hellmann
County Treasurer

9-20-00
Date

Deputy

This CSM is contained wholly within the property described in the following recorded instruments:

Owner(s) of record	Document(s)	Parcel Number(s)
John L. Peterson, Paula J. Boldt JALMC	0706265 & 065170	0160894, 0160895, 0160896, 016086201
Rick A. Krause, Peggy R. Krause	01063641	016086203
Douglas D. Johannes	01045778	0160897, 0160898

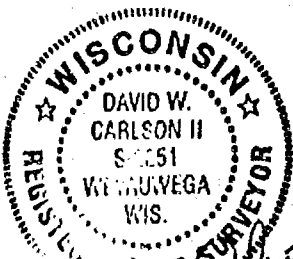

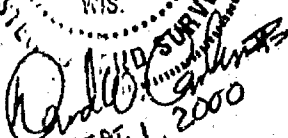
SEPT. 1, 2000

PROJECT NO. 0-0618-001 SHEET 3 OF 3

1107274
REGISTER'S OFFICE
WINNEBAGO COUNTY, WI
RECORDED ON
09-28-2000 09:52 AM
Vol. 1 p. 4643
SUSAN WINNINGSHOFF
REGISTER OF DEEDS
RECORDING FEE 14.00
TRANSFER FEE 3
OF PAGES 3

Sealed

PLAT OF SURVEY & FLOOD PLAIN SURVEY

LOT 10, PLAT OF "REIGLMOOR", SECTION 2, TOWNSHIP 18 NORTH, RANGE 15 EAST,
TOWN OF OMRO, WINNEBAGO COUNTY, WISCONSIN

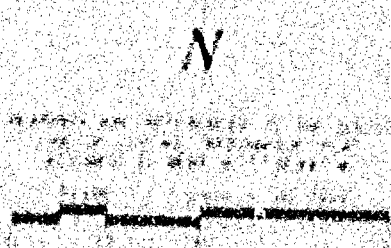
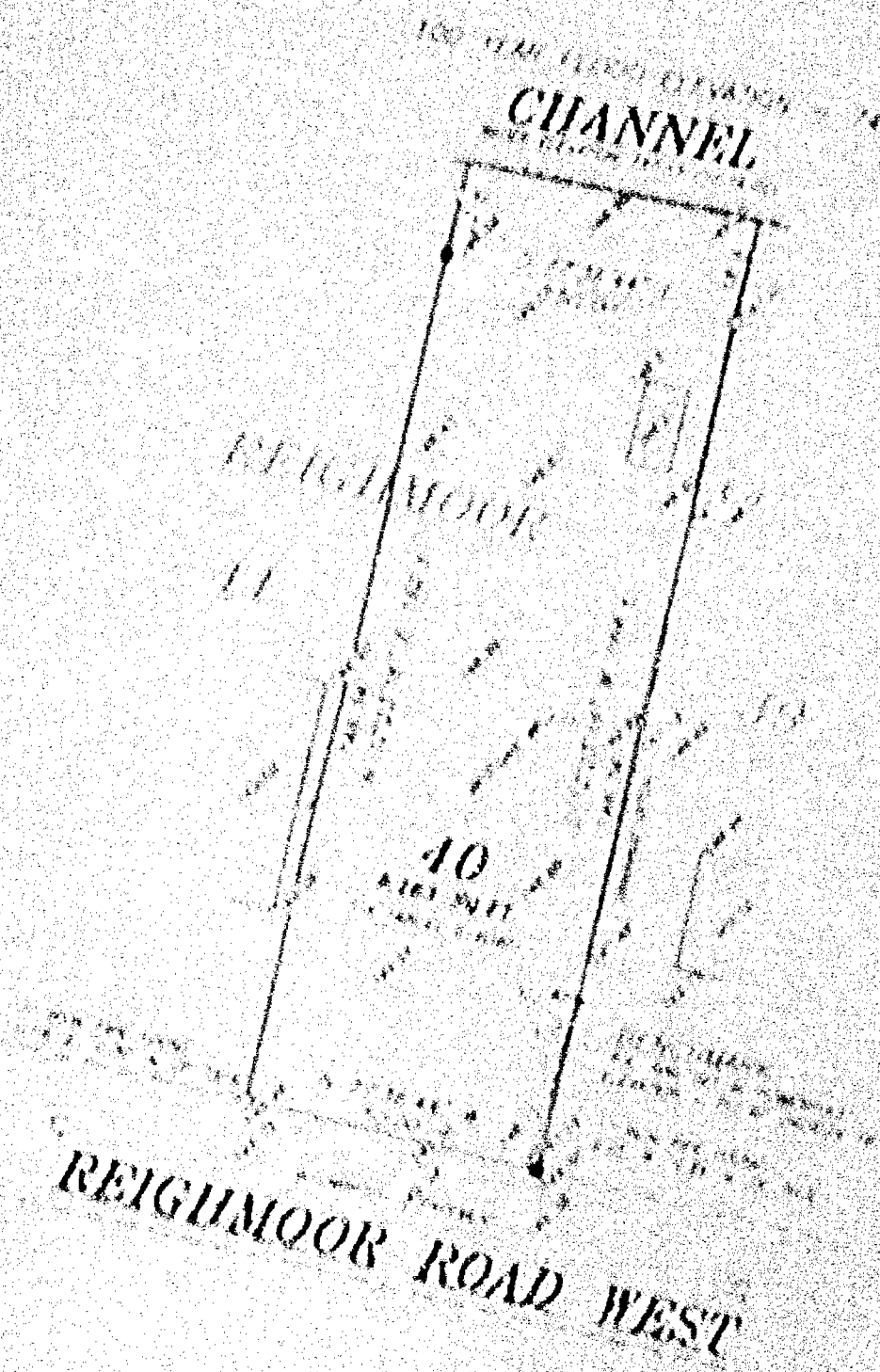

REIGLMOOR ROAD WEST

LEGEND

- 1. LOT 10, PLAT OF "REIGLMOOR", SECTION 2, TOWNSHIP 18 NORTH, RANGE 15 EAST, TOWN OF OMRO, WINNEBAGO COUNTY, WISCONSIN.
- 2. REIGLMOOR ROAD WEST.
- 3. CHANNEL.
- 4. 100 YEAR FLOOD ELEVATION.
- 5. LOT 10, PLAT OF "REIGLMOOR", SECTION 2, TOWNSHIP 18 NORTH, RANGE 15 EAST, TOWN OF OMRO, WINNEBAGO COUNTY, WISCONSIN.
- 6. REIGLMOOR ROAD WEST.
- 7. CHANNEL.
- 8. 100 YEAR FLOOD ELEVATION.
- 9. LOT 10, PLAT OF "REIGLMOOR", SECTION 2, TOWNSHIP 18 NORTH, RANGE 15 EAST, TOWN OF OMRO, WINNEBAGO COUNTY, WISCONSIN.
- 10. REIGLMOOR ROAD WEST.
- 11. CHANNEL.
- 12. 100 YEAR FLOOD ELEVATION.

SURVEYOR'S CERTIFICATE

I, the undersigned, being duly sworn, do hereby certify that the foregoing is a true and correct copy of the original survey and flood plain survey of Lot 10, Plat of "Reiglmoor", Section 2, Township 18 North, Range 15 East, Town of Omro, Winnebago County, Wisconsin, as the same appears on the original survey and flood plain survey maps and plans on file in my office.

Robert L. Johnson, Dec. 11, 1901

Mattenkon & Elsie, Inc.
 Planning, Surveying, Engineering, Architecture
 201 N. Main St., (Opp. R. Station)
 Phone 212-415-410, Ext. 212-415-411
 212 N. Main St., (Opp. R. Station)
 Phone 212-415-410, Ext. 212-415-411

RECEIVED BY THE STATE OF WISCONSIN
 DEPARTMENT OF NATURAL RESOURCES
 BUREAU OF LAND SURVEY
 JAN 11 1902

PLAT OF SURVEY & FLOOD PLAIN SURVEY

LOT 40, PLAT OF "REIGHMOOR", SECTION 2, TOWNSHIP 18 NORTH, RANGE 15 EAST,
TOWN OF OMRO, WINNEBAGO COUNTY, WISCONSIN.

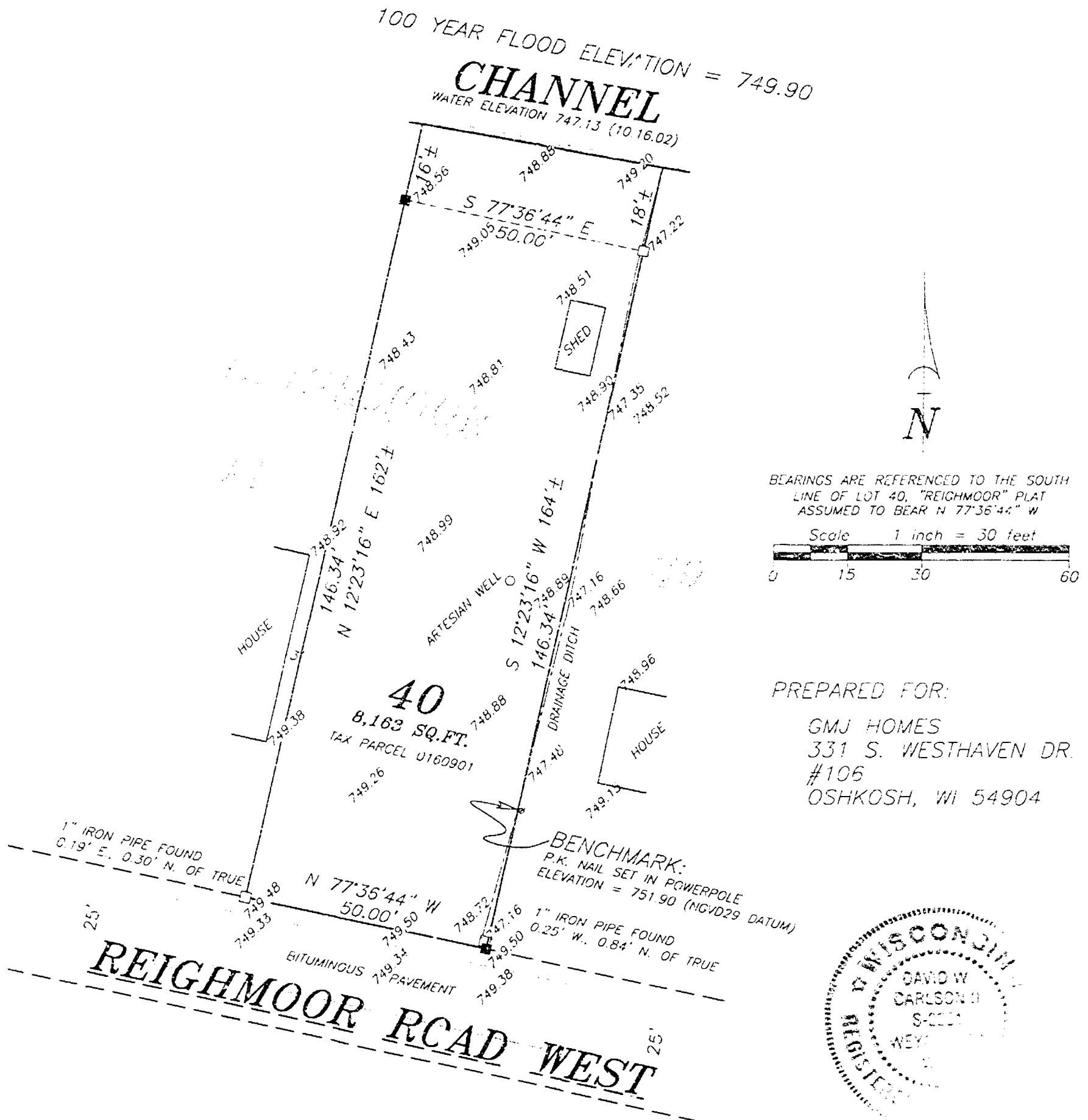

LEGEND

- 1-1/4" O.D. IRON PIPE SET, 24" LONG,
WEIGHING 1.130 LBS. PER LIN. FOOT
- ▲ 1-1/4" STEEL REINFORCING BAR SET, 30" LONG
WEIGHING 4.303 LBS. PER LIN. FOOT
- X CHISELED "X" SET
- 3/4" REBAR FOUND
- 1-1/4" O.D. IRON PIPE FOUND
- △ 1-1/4" REBAR FOUND
- 2" IRON PIPE FOUND
- ⊗ CHISELED "X" FOUND
- ⊙ GOVERNMENT CORNER
- X-X- FENCE LINE
- () RECORDED AS

SURVEYOR'S CERTIFICATE

I hereby certify that I have surveyed the property as
shown, according to official records and that the plat
above drawn is an accurate and correct representation of
said survey.

David W. Carlson Oct. 22, 2002
Wisconsin Registered Land Surveyor Date



Martenson & Eisele, Inc.

Planning - Surveying - Engineering - Architecture

109 W. Main St., Omro, WI 54963
Phone (920) 685-6240 Fax (920) 685-6340

www.martenson-eisele.com
Email meomro@charter.net

PROJECT NO. 0-0886-001

FIELD BOOK SDR/FILE

FILE 0886001POS.DWG

THIS INSTRUMENT WAS DRAFTED BY: DWG

PLAT OF SURVEY

THE SOUTH LINE OF THE NORTH 1/4 S11 OF THE SOUTHWEST 1/4 OF THE NORTHWEST 1/4 OF SECTION 2, TOWNSHIP 18 NORTH, RANGE 18 EAST, TOWN OF OMAHA, DUNN COUNTY, WISCONSIN.

4 NORTHWEST CORNER
SECTION 2 T18N R18E
DUNN COUNTY, WISCONSIN



SURVEY FOR
FATEA A. FATHALLAH
P.O. BOX 14
DUNN COUNTY, WISCONSIN

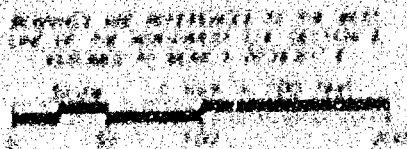

NORTH LINE OF THE SW 1/4 OF THE NW 1/4

DOCUMENT NUMBER

S 89°51'03" E 100.00'

150.00'

201.69'

100.00'

11.20'

58.37'

DOCUMENT NUMBER

LAKE BUTTE
DES MORTS

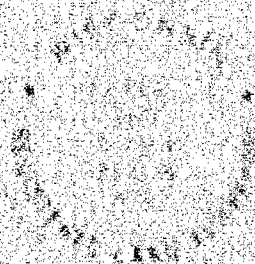

WEST LINE OF THE SW 1/4 OF THE NW 1/4
SECTION 2, T18N R18E
DUNN COUNTY, WISCONSIN

COMPUTED DISTANCE TO THE WEST LINE
SECTION 2, T18N R18E
DUNN COUNTY, WISCONSIN

SURVEYOR'S CERTIFICATE

I, the undersigned, being a duly qualified surveyor of the State of Wisconsin, do hereby certify that the foregoing is a true and correct copy of the original survey as the same appears in my records.

Walter A. [Signature]
Surveyor

LEGEND

- POINT OF BEGINNING OF THE SURVEY
- LINE OF THE SURVEY
- LINE OF THE SURVEY
- 4 CORNER OF SECTION 2



Martenson & Elzele, Inc.
Engineering & Surveying
100 N. Main St.
Dunn, WI 53001
(715) 483-1234
FAX (715) 483-1235
E-MAIL: martenson@elzele.com

PROJECT NO. 100-100-100
FIELD BOOK NO. 100
FILE NO. 100-100-100
THIS SURVEY WAS MADE BY [Signature]

PLAT OF SURVEY

THE SOUTH LINE OF THE NORTH 165 FEET OF THE SOUTHWEST 1/4 OF THE NORTHWEST 1/4 OF SECTION 2, TOWNSHIP 18 NORTH, RANGE 15 EAST, TOWN OF OMRO, WINNEBAGO COUNTY, WISCONSIN.

NORTHWEST CORNER
SECTION 2, T18N R15E
ALUMINUM MONUMENT



SURVEY FOR:
PATRICIA FRIEDAUER
P.O. BOX 24
WINNECONNE, WI 54986

BEARINGS ARE REFERENCED TO THE WEST
LINE OF THE NORTHWEST 1/4, SECTION 2,
ASSUMED TO BEAR S 00°29'01" E

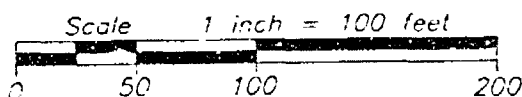

NORTH LINE OF THE SW 1/4 OF THE NW 1/4

DOCUMENT 559064

S 89°51'03" E 660'±

150.02'

201.69'

110.72'

94.20'

98.37'

5'±

DOCUMENT 749663

LAKE BUTTE
DES MORTS

ROCK
WALKWAY

WITNESS CORNER TO THE WEST 1/4 CORNER
SECTION 2, T18N R15E
POSITION PER TIE MONUMENTS

COMPUTED POSITION OF WEST 1/4 CORNER
SECTIC. 2, T18N R15E
CORNER FALLS IN WATER

SURVEYOR'S CERTIFICATE

I hereby certify that I have surveyed the property as shown, according to official records and that the plat above drawn is an accurate and correct representation of said survey.

Orlando E. Eisele March 13, 2004
Wisconsin Registered Land Surveyor Date

LEGEND

- 1-1/4" O.D. IRON PIPE SET, 24" LONG,
WEIGHING 1.130 LBS. PER LIN. FOOT
- ▲ P.K. NAIL SET
- ⊕ GOVERNMENT CORNER



Martenson & Eisele, Inc.
Engineering - Surveying - Planning
109 W. Main St.
Omro, WI 54963
(920) 685-6240
Fax (920) 685-6340
E-MAIL meomro@charter.net

PROJECT NO. 0-0226-004

FIELD BOOK SDR/FILE

FILE 0226004POS.DWG

THIS INSTRUMENT WAS DRAFTED BY: AJS

PLAT OF SURVEY

THE SOUTH LINE OF THE NORTH 165 FEET OF THE SOUTHWEST 1/4 OF THE NORTHWEST 1/4 OF SECTION 2, TOWNSHIP 18 NORTH, RANGE 15 EAST, TOWN OF OMRO, WINNEBAGO COUNTY, WISCONSIN.

NORTHWEST CORNER
SECTION 2, T18N R15E
ALUMINUM MONUMENT



SURVEY FOR:
PATRICIA FRIEDAUER
P.O. BOX 24
WINNECONNE, WI 54986

BEARINGS ARE REFERENCED TO THE WEST
LINE OF THE NORTHWEST 1/4, SECTION 2,
ASSUMED TO BEAR S 00°29'01" E

Scale 1 inch = 100 feet
0 50 100 200

NORTH LINE OF THE SW 1/4 OF THE NW 1/4

DOCUMENT 559064

S 89°51'03" E 660'±

150.02'

201.69'

110.72'

94.20'

98.37'

5'±

DOCUMENT 749663

LAKE BUTTE
DES MORTS

ROCK
WALKWAY

WITNESS CORNER TO THE WEST 1/4 CORNER
SECTION 2, T18N R15E
POSITION PER TIE MONUMENTS

COMPUTED POSITION OF WEST 1/4 CORNER
SECTION 2, T18N R15E
CORNER FALLS IN WATER

SURVEYOR'S CERTIFICATE

I hereby certify that I have surveyed the property as shown, according to official records and that the plat above drawn is an accurate and correct representation of said survey.

Anthony J. Eisele March 13, 2005
Wisconsin Registered Land Surveyor Date

LEGEND

- 1-1/4" O.D. IRON PIPE SET, 24" LONG,
WEIGHING 1.130 LBS. PER LIN. FOOT
- ▲ P.K. NAIL SET
- ⊙ GOVERNMENT CORNER



Martenson & Eisele, Inc.
Engineering - Surveying - Planning
109 W. Main St.
Omro, WI 54963
(920) 685-6240
Fax (920) 685-6340
E-MAIL meomro@charter.net

PROJECT NO. 0-0226-004
FIELD BOOK SDR/FILE
FILE 0226004POS.DWG

THIS INSTRUMENT WAS DRAFTED BY: AJS

PLAT OF SURVEY

THE SOUTH LINE OF THE NORTH 165 FEET OF THE SOUTHWEST 1/4 OF THE NORTHWEST 1/4 OF SECTION 2, TOWNSHIP 18 NORTH, RANGE 15 EAST, TOWN OF OMRO, WINNEBAGO COUNTY, WISCONSIN.

NORTHWEST CORNER
SECTION 2, T18N R15E
ALUMINUM MONUMENT



SURVEY FOR:
PATRICIA FRIEDAUER
P.O. BOX 24
WINNECONNE, WI 54986

BEARINGS ARE REFERENCED TO THE WEST
LINE OF THE NORTHWEST 1/4, SECTION 2,
ASSUMED TO BEAR S 00°29'01" E

Scale 1 inch = 100 feet
0 50 100 200

RIVERMOOR RD.

NORTH LINE OF THE SW 1/4 OF THE NW 1/4

DOCUMENT 559064

S 89°51'03" E 660'±

DOCUMENT 749663

LAKE BUTTE
DES MORTS

ROCK
WALKWAY

WITNESS CORNER TO THE WEST 1/4 CORNER
SECTION 2, T18N R15E
POSITION PER THE MONUMENTS

COMPUTED POSITION OF WEST 1/4 CORNER
SECTION 2, T18N R15E
CORNER FALLS IN WATER

SURVEYOR'S CERTIFICATE

I hereby certify that I have surveyed the property as shown, according to official records and that the plat above drawn is an accurate and correct representation of said survey.

Omro, WI March 13, 2002
Wisconsin Registered Land Surveyor Date

LEGEND

- 1-1/4" O.D. IRON PIPE SET, 24" LONG,
WEIGHING 1.130 LBS. PER LIN. FOOT
- ▲ P.K. NAIL SET
- ⊙ GOVERNMENT CORNER



Martenson & Eisele, Inc.
Engineering - Surveying - Planning
109 W. Main St.
Omro, WI 54963
(920) 685-6240
Fax (920) 685-6340
E-MAIL meomro@charter.net

PROJECT NO. 0-0226-004

FIELD BOOK SDR/FILE

FILE 0226004POS.DWG

THIS INSTRUMENT WAS DRAFTED BY: AJS



1

Certified Survey Map No. 4901

ALL OF LOT 8 AND PART OF LOT 73, IN THE PLAT OF "REICHMOOR", IN THE SW 1/4 OF THE NE 1/4, OF SECTION 2, T10N, R15E, TOWN OF OHRO, WINNEBAGO COUNTY, WISCONSIN

LAKE BUTTE DES MORTS

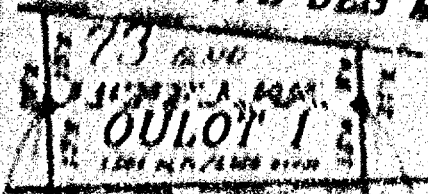

CHANNEL

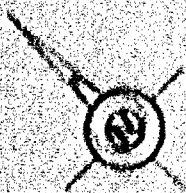

CHANNEL AND DISTANCE TO THE
NE 1/4 OF LOT 1, REICHMOOR ROAD
RECORDED IN BOOK 1, PAGE 11



REICHMOOR

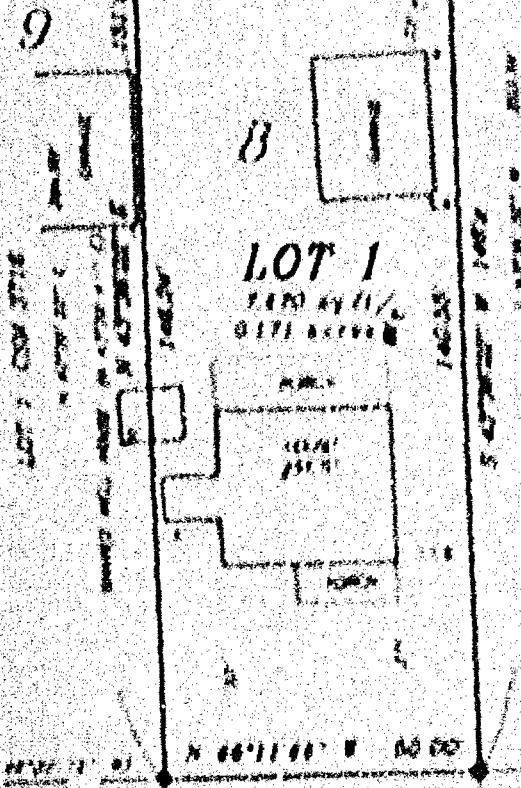

SURVEY FOR

RETT REAR
2110 E. REICHMOOR RD
OHRO, WI 54963

EAST REICHMOOR ROAD

LEGEND

- 0 1" x 1/2" Iron Peg Set
- 1 1" x 1/2" Iron Peg Found
- 2 3/4" Rebar Found
- 3 1 1/2" Rebar Found
- 4 Gravelment Corner
- 5 Recorded As

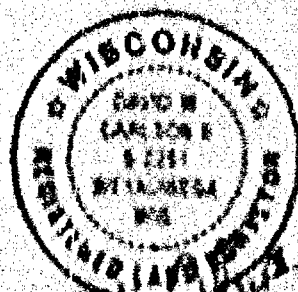

Martenson & Elsie, Inc.
Land Surveying, Engineering & Planning
109 West Main Street
OHRO, WI 54963 PH 920-865-6140

PROJECT NO. 0-1032-001
FIELD BOOK 1011/80 1
COMPUTER FILE 10-11-15 02-0-0032-001X25

SHEET 1 OF 2



Certified Survey Map No. 4901

ALL OF LOT 8 AND PART OF LOT 73, IN THE PLAT OF "REIGHMOOR", IN THE SW1/4 OF THE SE1/4, OF SECTION 2, T18N, R15E, TOWN OF OMRO, WINNEBAGO COUNTY, WISCONSIN.

LAKE BUTTE DES MORTS

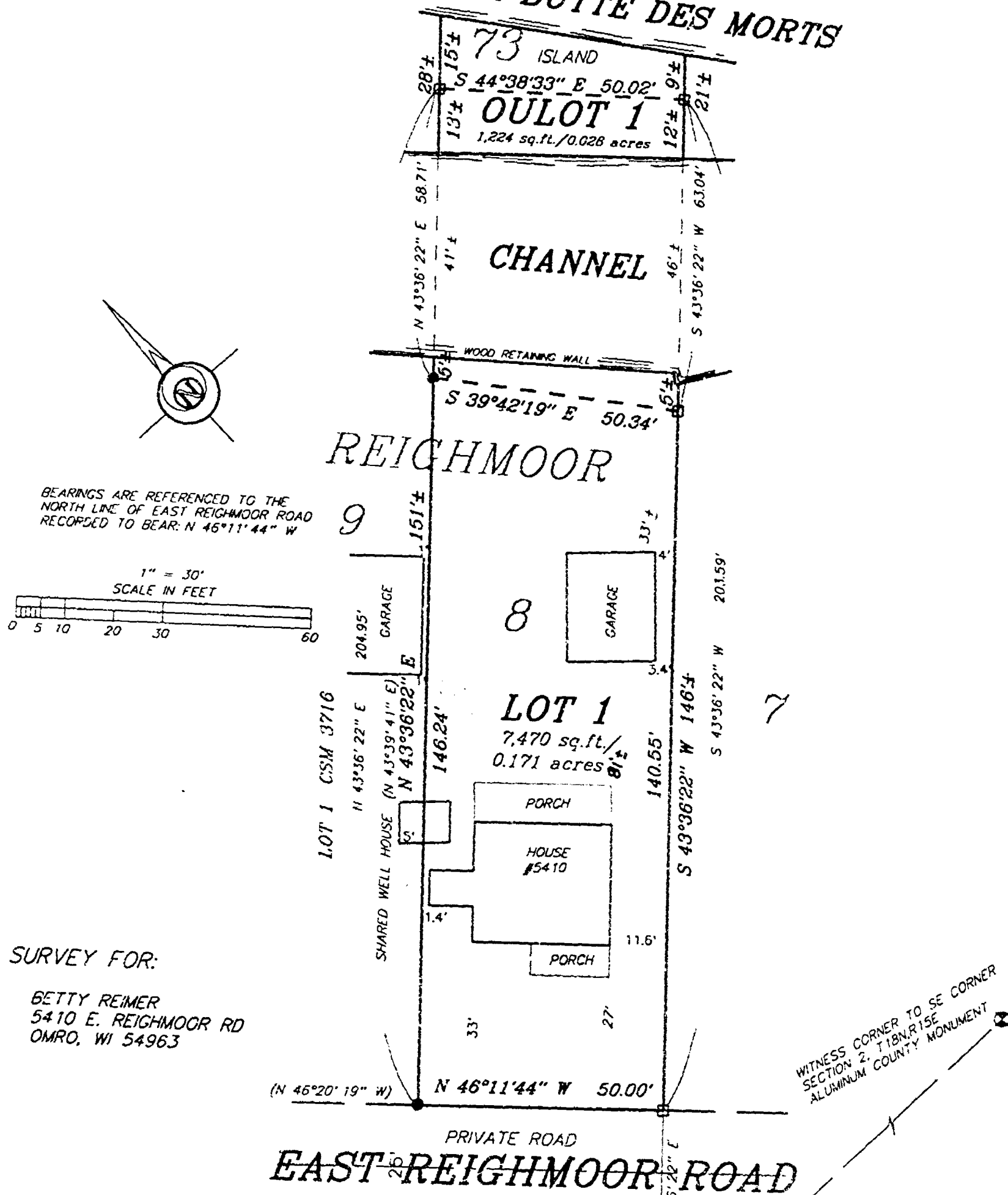

LEGEND

- 1" x 24" Iron Pipe Set
- 1" Iron Pipe Found
- 3/4" Rebar Found
- 1 1/4" Rebar Found
- Government Corner
- () Recorded As

Martenson & Eisele, Inc.
Land Surveying, Engineering & Planning
109 West Main Street
Omro, WI 54963 Ph. 920-685-6240

PROJECT NO. 0-0632-001

FIELD BOOK SDR/BK 8

PAGE 57

COMPUTER FILE wn-18-15-02-0-0632-001.S70

SHEET 1 OF 3

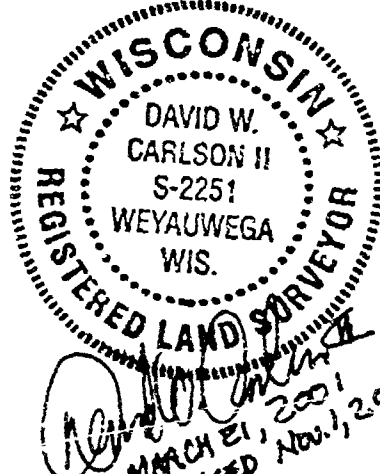

Certified Survey Map No. 4901

SURVEYOR'S CERTIFICATE

I, David W. Carlson II, Registered Land Surveyor, do hereby certify:

That I have surveyed, divided and mapped, at the direction of Betty Reimer, all of Lot 8 and part of Lot 7, in the plat of "REKIMMOON", in the Southwest 1/4 of the Southeast 1/4, of Section 2, Township 18 North, Range 15 East, Town of Omro, Winnebago County, Wisconsin, described as follows:

Commencing at the South 1/4 corner of said Section 2, thence North 89 degrees 48 minutes 40 seconds East 817.39 feet, along the South line of said Southeast 1/4, thence North 43 degrees 36 minutes 22 seconds East 216.37 feet, to the point of beginning, thence North 46 degrees 11 minutes 44 seconds West 30.00 feet, along the Southwesterly line of said Lot 8, thence North 43 degrees 36 minutes 22 seconds East 264.95 feet, along the Northwesterly line of said Lot 8 and its extension thereof, to a meander corner, being South 43 degrees 36 minutes 22 seconds West 15 feet more or less from the water's edge of Lake Koshong Des Moines, thence South 44 degrees 11 minutes 23 seconds East 30.02 feet, along a meander line, to a meander corner, being South 43 degrees 36 minutes 22 seconds West 9 feet more or less from the water's edge of Lake Koshong Des Moines, thence South 43 degrees 36 minutes 22 seconds West 203.59 feet, along the Southeasterly line of said Lot 8 and its extension thereof, to the point of beginning, included is that part of Lot 7 lying between the extension of the Northwesterly line of Lot 8 and the Southeasterly line of Lot 8 to the Plat of "REKIMMOON".

That I have fully complied with Chapter 236.34 of the Wisconsin Statutes in surveying, dividing, and mapping the same and the Town of Omro, and Winnebago County Subdivision Ordinances.

This map is a correct representation of all of the exterior boundaries of land surveyed and the direction thereof.

Given under my hand this 21 day of MARCH, 2001

Witness my hand, 2001

David W. Carlson II
David W. Carlson II, Reg. WI Land Surveyor, 5-2351



OWNER'S CERTIFICATE

As owner(s) (we), the undersigned, hereby certify that (we) owned the land above described to be surveyed, divided and mapped and dedicated to the public all as shown and represented on this map.

Steven C. Reimer
Steven C. Reimer

Date

11/2/01

Date

State of Wisconsin

Winnebago County

Personally came before me on the 2nd day of November, 2001, the above named to me known to be the person who executed the foregoing instrument and acknowledge the same.

Betty A. Reimer

My Commission Expires 04-04-04

1187307
SECTION 1 OFFICE
WINDING COUNTY, MISSOURI
RECORDED ON
12-03-2001 09:09 AM
INDEXED BY
MICHAEL J. HARRIS
CLERK OF RECORD
MISSOURI DEPT. OF REVENUE
JAN 1 2002

1

Certified Survey Map No. 4901

Certificate of Planning Committee:

Pursuant to the Land Subdivision Regulations of the County of Winnebago, Wisconsin, all the requirements for approval have been fulfilled. This Minor Subdivision was approved by the Winnebago County Planning and Zoning Committee on 27th day of November, 2001.

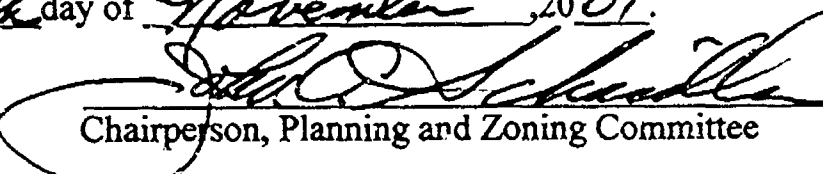
Chairperson, Planning and Zoning Committee

Treasurer's Certificate:

I hereby certify that there are no unpaid taxes or unpaid special assessments on any of the lands shown hereon.

Vicki Schmick 10/8/01
Town Treasurer Date

Mary E. Hume 12/13/01
County Treasurer Date

Town Board Approval:

We hereby certify that the Town of Omro has reviewed and approved this certified survey map.

D. Jay 10-8-2001
Town Chairperson Date

Betty A. Reimer 10-8-01
Town Clerk Date

This CSM is contained wholly within the property described in the following recorded instruments:

Owner(s) of record	Document(s)	Parcel Number(s)
Steven C. Reimer	953769	0160868

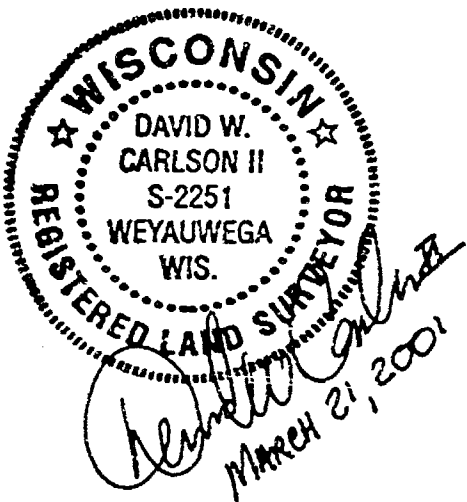

PROJECT NO. 0-0632-001 SHEET 3 OF 3

1157307
REGISTER'S OFFICE
WINNEBAGO COUNTY, WI
RECORDED ON
12-03-2001 09:09 AM
SUSAN WINNINGSHOFF
REGISTER OF DEEDS
RECORDING FEE 15.00
TRANSFER FEE 3
OF PAGES 3

PD.

Boundary and Flood Plain Survey

LOT 11 IN THE PLAT OF "REIGHMOOR" IN SECTION 2, TOWNSHIP 11 NORTH, RANGE 15 EAST, TOWN OF OMBIA, WINNEBAGO COUNTY, WISCONSIN, PART OF TAX PARCEL NO. 016-0833

All Elevations based on U.S.C.S. datum
100 year Flood Plain = 717.3

SURVEY FOR THOMAS MEID
1065 N. 21TH
WEST ALLIS, WI 53211

LAKES BUTTE
DES. NORTH

CHANNEL

REIGHMOOR ROAD
(PRIVATE)

EAST (B. 7.0)

BENCH MARK
NAIL SET IN PP PIRIAR 1 11/8
= 704.70



SURVEYOR'S CERTIFICATE

I hereby certify that I have surveyed the property as shown and described, and that the plat shown is a true and accurate representation of said survey, to the best of my knowledge and belief. I am a duly Licensed Land Surveyor in the State of Wisconsin, and I have no knowledge of any other facts that are accurate and correct which would affect the accuracy of this survey. This survey is subject to the rules of professional conduct and regulations.

Thomas M. Kromm
Wisconsin Registered Land Surveyor

11/1/02

LEGEND

- 1" x 11' iron pipe set
- 2" x 1' iron rebar found
- 1" iron pipe found
- 1" found iron bar found
- △ 1 1/2" iron rebar found
- △ PE nail set
- △ PE nail found
- Measurements of record
- △ 1/2" x 1/2" corner

KROMM LAND SURVEYING, LLC
1201 Harold Drive
Menasha, WI 54952 L-1350

Boundary and Flood Plain Survey

LOT 13 IN THE PLAT OF "REIGHMOOR", IN SECTION 2, TOWNSHIP 18 NORTH, RANGE 15 EAST, TOWN OF OMRO, WINNEBAGO COUNTY, WISCONSIN. PART OF TAX PARCEL NO. 016-0873.

All elevations based on U.S.G.S. datum
100 year Flood Plain = 749.9

SURVEY FOR: THOMAS MEID
1355 S. 94TH
WEST ALLIS, WI 53214

LAKE BUTTE
DES MORTS
ISLAND (NOT TO SCALE)

LOT "73"
CHANNEL
747.1 WATER

LOT "14"

LOT "13"
± 7,900 SQ. FT. LOT

LOT "12"

REIGHMOOR ROAD
(PRIVATE)

EAST (25' E/W)

BENCH MARK
NAIL SET IN PP.#18152.4 14/5
= 752.79

ALL BEARINGS ARE REFERENCED TO THE
NORTHEASTERLY LINE OF REIGHMOOR ROAD
ASSUMED TO BEAR N 46° 11' 44" W.

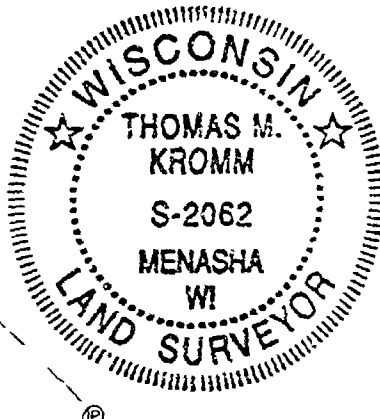

SURVEYOR'S CERTIFICATE

I, hereby certify that I have surveyed the property as shown and described, and that the plat shown is a true and accurate representation of said survey, to the best of my knowledge and belief. Kromm Land Surveying LLC. has made no investigation of independent search for easements of record, encumbrances, restrictive covenants, or any other facts that an accurate and current title search may disclose. This survey is valid only if print has original seal and signature.

Thomas M Kromm

Wisconsin Registered Land Surveyor

7/12/02

Date

LEGEND

- = 1" x 24" Iron pipe set
- ⊙ = 3/4" Iron rebar found
- ⊙ = 1" Iron pipe found
- ⊗ = 1" Round iron bar found
- ▲ = 1 1/4" Iron rebar found
- ⊕ = Pk nail set
- ⊕ = Pk nail found
- () = Measurements of record
- ⊕ = Gov't corner

1" = 40'

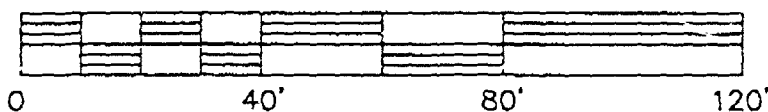

KROMM LAND SURVEYING LLC.
1284 Harold Drive
Menasha, WI 54952 L-1350

CERTIFIED SURVEY MAP NO. 2222

ALL OF LOT 26 AND LOT 27, IN THE PLAT OF "REIGHMOOR", BEING PART OF SECTION 8, TOWNSHIP 18 NORTH, RANGE 16 EAST, TOWN OF OMRO, WINNEBAGO COUNTY, WISCONSIN.

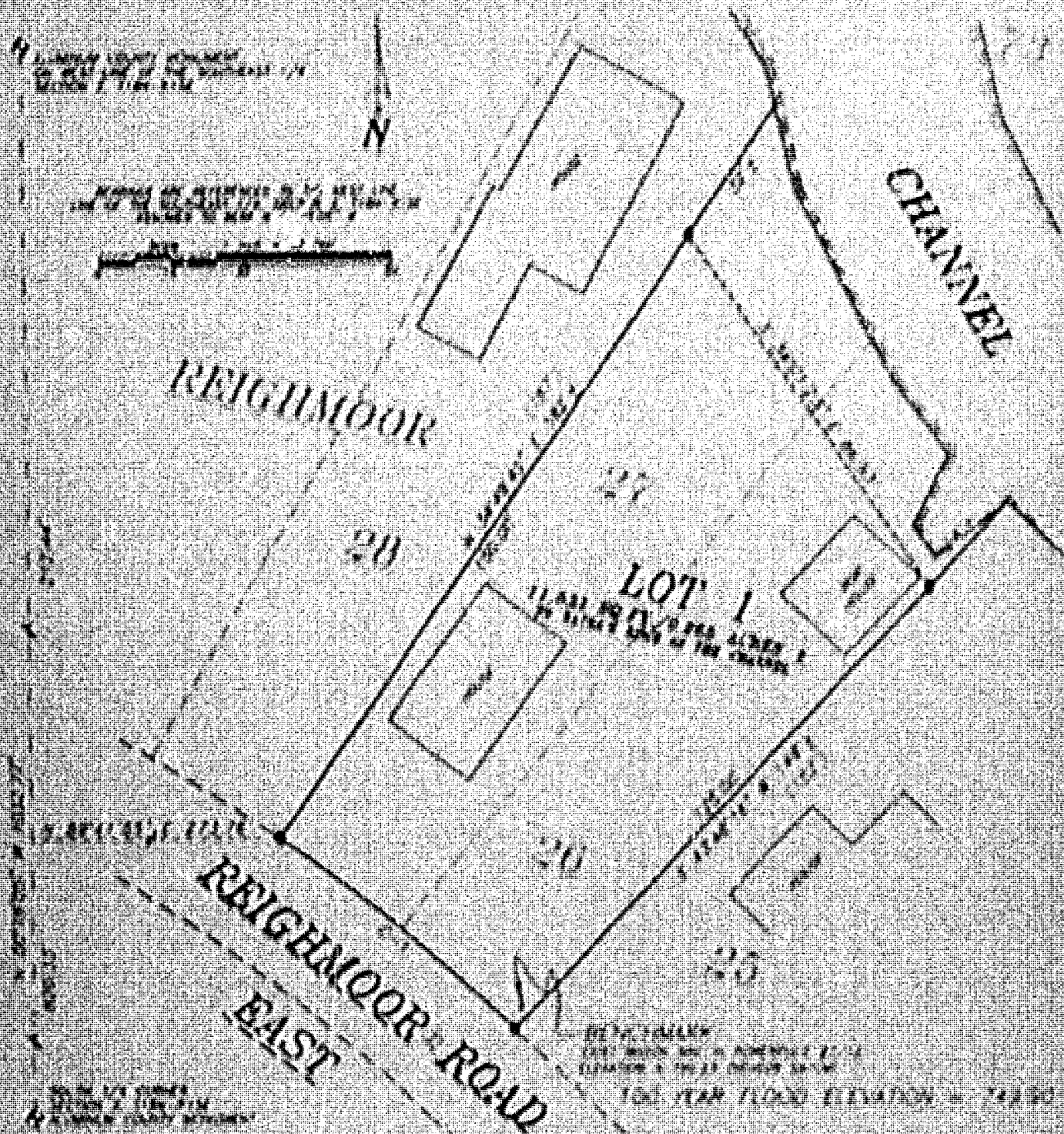

LEGEND

- 1. 1/4" DIA. IRON PIPE SET IN GROUND
- 2. 1/2" DIA. IRON PIPE SET IN GROUND
- 3. 3/4" DIA. IRON PIPE SET IN GROUND
- 4. 1" DIA. IRON PIPE SET IN GROUND
- 5. 1 1/2" DIA. IRON PIPE SET IN GROUND
- 6. 2" DIA. IRON PIPE SET IN GROUND
- 7. 3" DIA. IRON PIPE SET IN GROUND
- 8. 4" DIA. IRON PIPE SET IN GROUND
- 9. 6" DIA. IRON PIPE SET IN GROUND
- 10. 8" DIA. IRON PIPE SET IN GROUND
- 11. 10" DIA. IRON PIPE SET IN GROUND
- 12. 12" DIA. IRON PIPE SET IN GROUND
- 13. 14" DIA. IRON PIPE SET IN GROUND
- 14. 16" DIA. IRON PIPE SET IN GROUND
- 15. 18" DIA. IRON PIPE SET IN GROUND
- 16. 20" DIA. IRON PIPE SET IN GROUND
- 17. 22" DIA. IRON PIPE SET IN GROUND
- 18. 24" DIA. IRON PIPE SET IN GROUND
- 19. 26" DIA. IRON PIPE SET IN GROUND
- 20. 28" DIA. IRON PIPE SET IN GROUND
- 21. 30" DIA. IRON PIPE SET IN GROUND
- 22. 32" DIA. IRON PIPE SET IN GROUND
- 23. 34" DIA. IRON PIPE SET IN GROUND
- 24. 36" DIA. IRON PIPE SET IN GROUND
- 25. 38" DIA. IRON PIPE SET IN GROUND
- 26. 40" DIA. IRON PIPE SET IN GROUND
- 27. 42" DIA. IRON PIPE SET IN GROUND
- 28. 44" DIA. IRON PIPE SET IN GROUND
- 29. 46" DIA. IRON PIPE SET IN GROUND
- 30. 48" DIA. IRON PIPE SET IN GROUND
- 31. 50" DIA. IRON PIPE SET IN GROUND
- 32. 52" DIA. IRON PIPE SET IN GROUND
- 33. 54" DIA. IRON PIPE SET IN GROUND
- 34. 56" DIA. IRON PIPE SET IN GROUND
- 35. 58" DIA. IRON PIPE SET IN GROUND
- 36. 60" DIA. IRON PIPE SET IN GROUND
- 37. 62" DIA. IRON PIPE SET IN GROUND
- 38. 64" DIA. IRON PIPE SET IN GROUND
- 39. 66" DIA. IRON PIPE SET IN GROUND
- 40. 68" DIA. IRON PIPE SET IN GROUND
- 41. 70" DIA. IRON PIPE SET IN GROUND
- 42. 72" DIA. IRON PIPE SET IN GROUND
- 43. 74" DIA. IRON PIPE SET IN GROUND
- 44. 76" DIA. IRON PIPE SET IN GROUND
- 45. 78" DIA. IRON PIPE SET IN GROUND
- 46. 80" DIA. IRON PIPE SET IN GROUND
- 47. 82" DIA. IRON PIPE SET IN GROUND
- 48. 84" DIA. IRON PIPE SET IN GROUND
- 49. 86" DIA. IRON PIPE SET IN GROUND
- 50. 88" DIA. IRON PIPE SET IN GROUND
- 51. 90" DIA. IRON PIPE SET IN GROUND
- 52. 92" DIA. IRON PIPE SET IN GROUND
- 53. 94" DIA. IRON PIPE SET IN GROUND
- 54. 96" DIA. IRON PIPE SET IN GROUND
- 55. 98" DIA. IRON PIPE SET IN GROUND
- 56. 100" DIA. IRON PIPE SET IN GROUND

CURVE TABLE

Curve	Radius	Angle	Length	Chord	Offset
1	100.00	90.00	157.08	100.00	15.71

SURVEY FOR

THE ROAD
5.162 E. 1/4 SECTION 20
(PART OF 5.162)

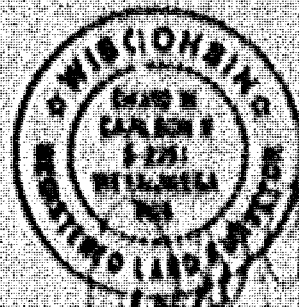

Martenson & Elske, Inc.

Planning - Surveying - Engineering - Architecture

100 N. Main St., Omro, WI 54631

Phone (715) 461-4141 Fax (715) 461-4142

Web site: www.martenson-elke.com
Email: martenson@elke.com

PROJECT NO. 01-021-001

FIELD BOOK FILE NO.

FILE NO. 01-021-001-001

Not a Surveyor's Map under Ch. 190

CERTIFIED SURVEY MAP NO. 5322

ALL OF LOT 26 AND LOT 27, IN THE PLAT OF "REIGHMOOR", BEING PART OF
SECTION 2, TOWNSHIP 18 NORTH, RANGE 15 EAST, TOWN OF OMRO,
WINNEBAGO COUNTY, WISCONSIN.

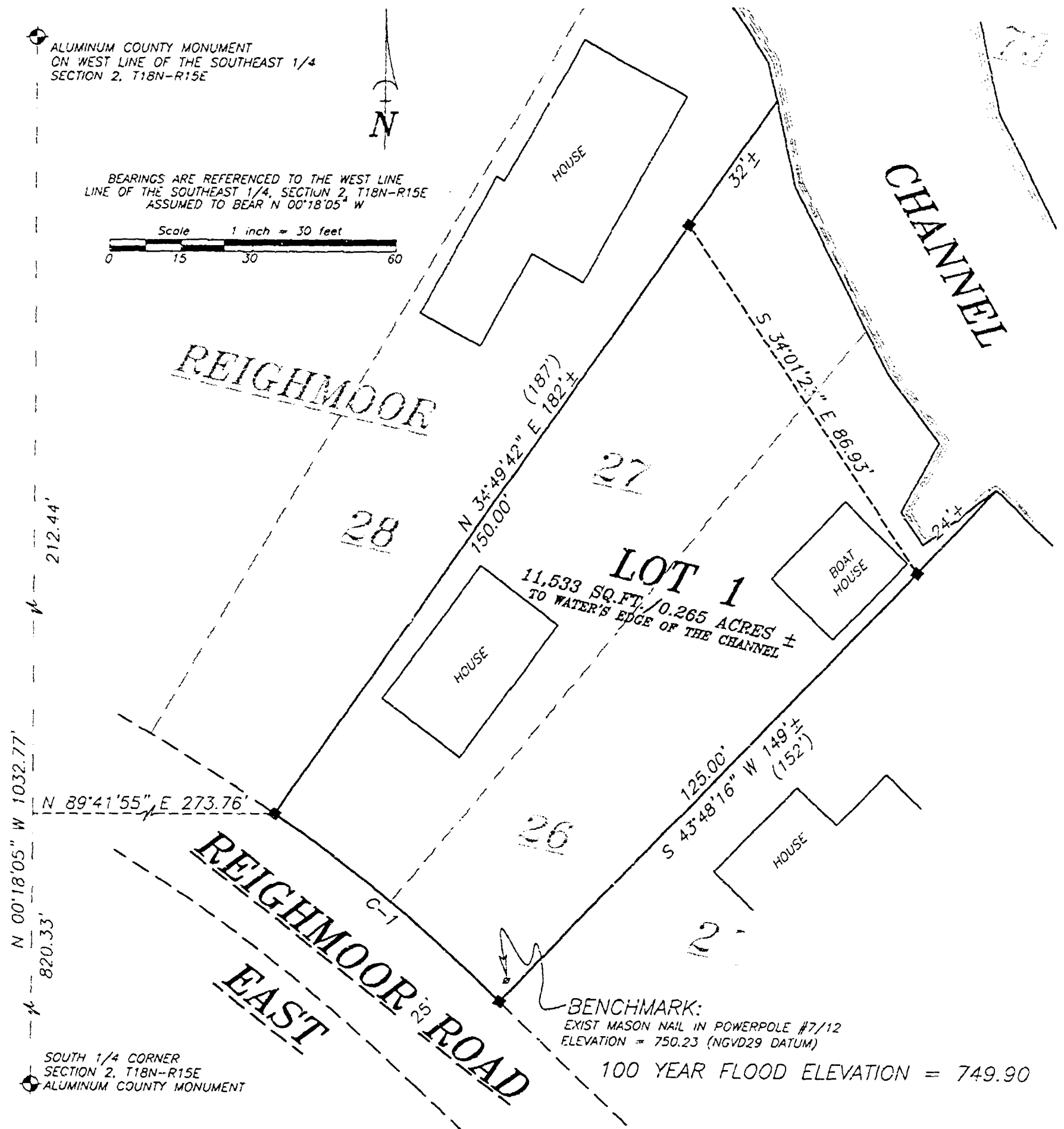

LEGEND

- 1-1/4" O.D. IRON PIPE SET, 24" LONG,
WEIGHING 1.130 LBS. PER LIN. FOOT
- 3/4" REBAR FOUND
- 1-1/4" O.D. IRON PIPE FOUND
- △ 1-1/4" REBAR FOUND
- 2" IRON PIPE FOUND
- ⊗ CHISELED "X" FOUND
- ⊙ GOVERNMENT CORNER
- FENCE LINE
- () RECORDED AS

CURVE TABLE

Curve	Radius	Delta
1	394.64'	008°58'34"

Length	Chord Bearing	Chord
61.83'	N 50°41'01.0" W	61.76'

SURVEY FOR:
TIM ROY
5462 E. REIGHMOOR RD.
OMRO, WI 54963

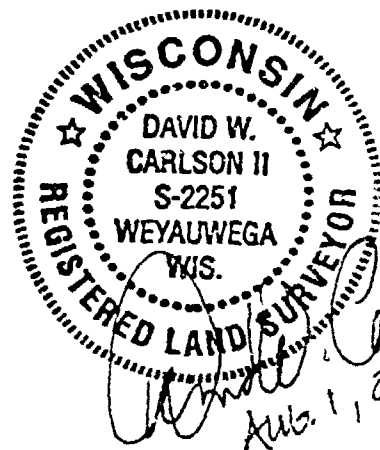

Martenson & Eisele, Inc.

Planning - Surveying - Engineering - Architecture

109 W. Main St., Omro, WI 54963
Phone (920) 685-6240 Fax (920) 685-6340

www.martenson-eisele.com
FAX mcomro@charter.net

PROJECT NO. 0-0951-001
FIELD BOOK FILE/SDR

FILE 0951001csm.DWG SHEET 1 OF 3
This instrument was drafted by: DWC

3

Certified Survey Map No. 2322

SURVEYOR'S CERTIFICATE

I, David W. Carlson II, Registered Land Surveyor, do hereby certify:

That I have surveyed, divided and mapped, at the direction of Tim Roy, all of Lot 26 and Lot 27, in the part of "RICHMOND", being part of Section 2, Township 11 North, Range 13 East, Town of Green, Winnebago County, Wisconsin.

That I have fully complied with Chapter 216.14 of the Wisconsin Statutes in surveying, dividing and mapping the land and the Town of Green, and Winnebago County, and in compliance with the laws of the State of Wisconsin.

This map is a correct representation of all of the entire boundaries of land surveyed and the division thereof.

Given under my hand this 1 day of September, 2003.

David W. Carlson II

David W. Carlson II, Reg. WI Land Surveyor No. 2351

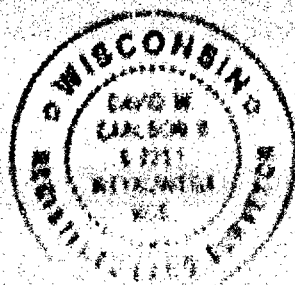

OWNERS CERTIFICATE

As owner(s) of the land, the undersigned, hereby certify that I have caused the land above described to be surveyed, divided and mapped and dedicated to the public all as shown and represented on this map.

Timothy A. Roy 8-8-03
Timothy A. Roy Date

William D. Roy 8-8-03
William D. Roy Date

State of Wisconsin)
County of Winnebago)

Personally came before me on the 8 day of May, 2003, the above named Tim Carlson II, be the person who executed the foregoing instrument and acknowledge the same.

James L. Smith

My Commission Expires 4/1/04

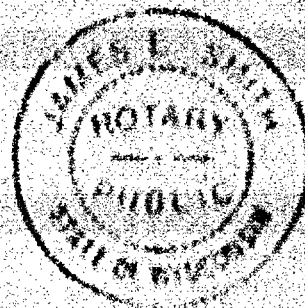

Certified Survey Map No. 5322

Certificate of Planning Committee:

Pursuant to the Land Subdivision Regulations of the County of Winnebago, Wisconsin, all the requirements for approval have been fulfilled. This Master Subdivision was approved by the Winnebago County Planning and Zoning Committee on 22nd day of August, 2003.

John P. [Signature]
Chairman, Planning and Zoning Committee

Treasurer's Certificate:

I hereby certify that there are no unpaid taxes or unpaid special assessments on any of the lands shown herein.

Mark [Signature]
Town Treasurer

7/2/03
Date

Mary [Signature]
County Treasurer

Town Board Approval:

We hereby certify that the Town of _____ has reviewed and approved this certified survey map.

[Signature]
Town Chairman

8-11-03
Date

[Signature]
Town Clerk

This CSM is contained wholly within the property described in the following recorded instrument:

Owner(s) of record

Document(s)

Parcel Number(s)

Timothy A. Roy, Colleen V. Roy

1124435

0160886, 0160887



Expend
[Vertical text and stamps on the right margin]

Certified Survey Map No. 5322

Certificate of Planning Committee:

Pursuant to the Land Subdivision Regulations of the County of Winnebago, Wisconsin, all the requirements for approval have been fulfilled. This Minor Subdivision was approved by the Winnebago County Planning and Zoning Committee on 22ND day of August, 2003.

John P. Schindler
Chairperson, Planning and Zoning Committee

Treasurer's Certificate:

I hereby certify that there are no unpaid taxes or unpaid special assessments on any of the lands shown hereon.

Nicole Schmick 7/11/03
Town Treasurer Date

Marie Krueger 8/15/03
County Treasurer Date

Town Board Approval:

We hereby certify that the Town of _____ has reviewed and approved this certified survey map.

Donna Roy 8-11-03
Town Chairperson Date

Betty A. Deemer 8-11-03
Town Clerk Date

This CSM is contained wholly within the property described in the following recorded instruments:

Owner(s) of record	Document(s)	Parcel Number(s)
Timothy A. Roy, Colleen V. Roy	1124435	0160886, 0160887

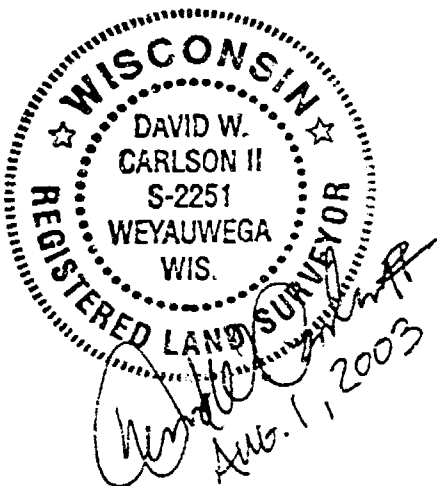

PROJECT NO. 0-0951-001

SHEET 3 of 3

1272497
REGISTER'S OFFICE
WINNEBAGO COUNTY, WI
RECORDED ON
08/22/2003 03:52PM
V01 09 5322
SUSAN WINNINGHOFF
REGISTER OF DEEDS
RECORDING FEE 15.00
TRANSFER FEE
OF PGS 3
Escrow