

1-18-15

[illegible]

Plat of Survey

LOCATION OF THE EAST LINE OF LOT 3 OF THE PLAT OF LANSING'S HIGH POINT, SEC. 1, T. 18N., R. 15E., TOWN OF OMRO, WINNEBAGO COUNTY, WISCONSIN

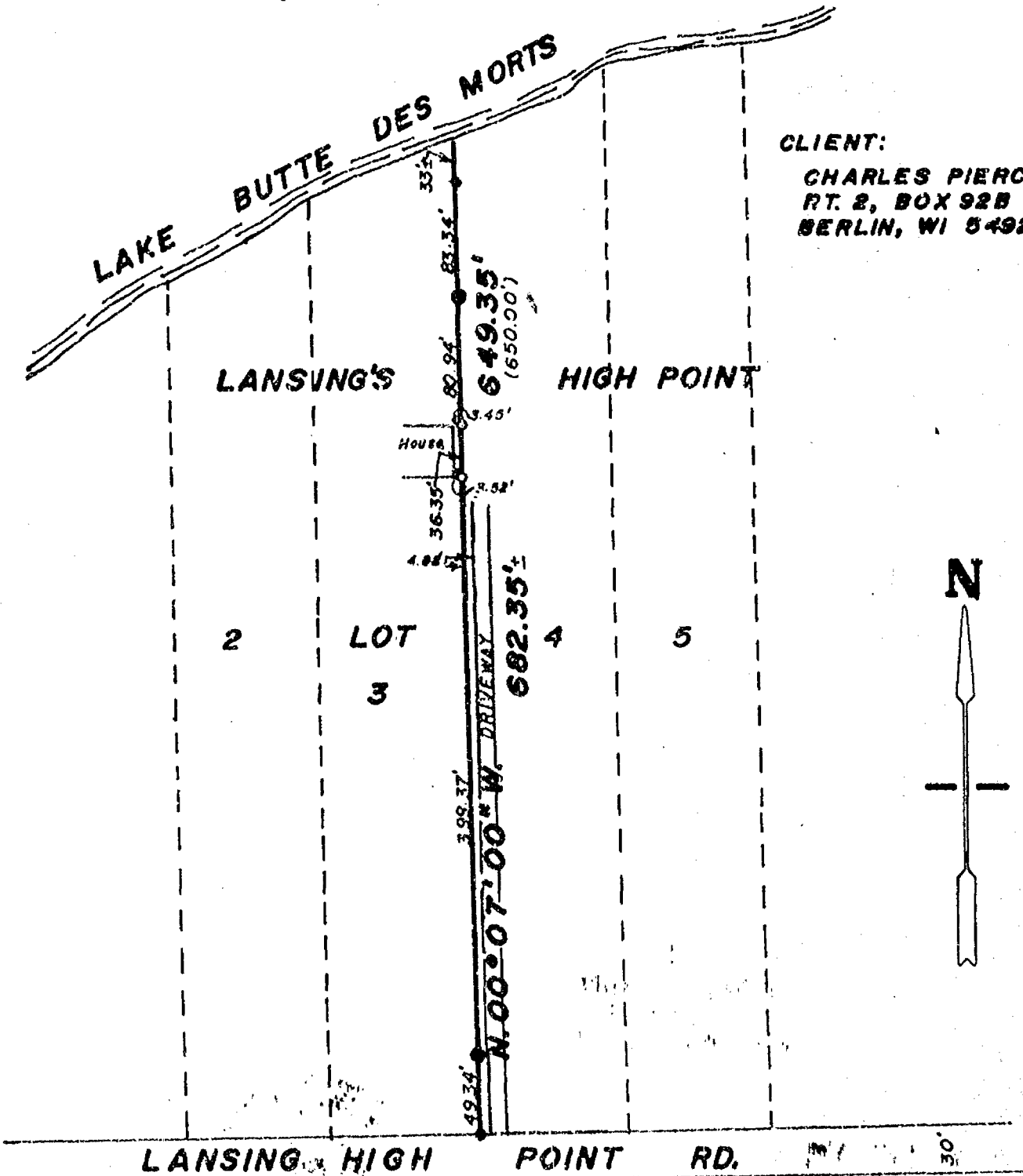

CLIENT:
CHARLES PIERCE
RT. 2, BOX 92B
BERLIN, WI 54923

LEGEND

- = Existing monuments
- = 2" x 30" iron pipe set
- ◊ = 1" x 30" iron pipe set
- ⊙ = reference cops or R.R. spikes
- ⊗ = Bernitsen or Harrison monuments
- X—X = fence
- () = recorded as
- = stone monument



• = 1" iron pipe in concrete dated 1964

SURVEYORS CERTIFICATE

I, hereby certify that I have surveyed the property as shown, according to official records and that the plat above drawn is an accurate and correct representation of said survey. JULY 7, 1988

Robert H. Saylor
Wisconsin Registered Land Surveyor S-1834

Saylor
survey, inc.

139A WEST MAIN, BOX 262, WINNECONNE, WI 54986

SCALE 1" = 100'
PROJECT NO. S-001948
FIELD BOOK 56 PAGE 41

Plat of Survey

THE W. 50 FT. OF LOT 12 OF LANSING'S PLAT OF HIGH POINT IN SEC. 1, T.18N., R.15E., TOWN OF OMRO, WINNEBAGO COUNTY, WI.



CLIENT: VICTOR B. & PATRICIA ANN ROSSING
4620 LANSING HIGH PT. RD.
OSHKOSH, WI.

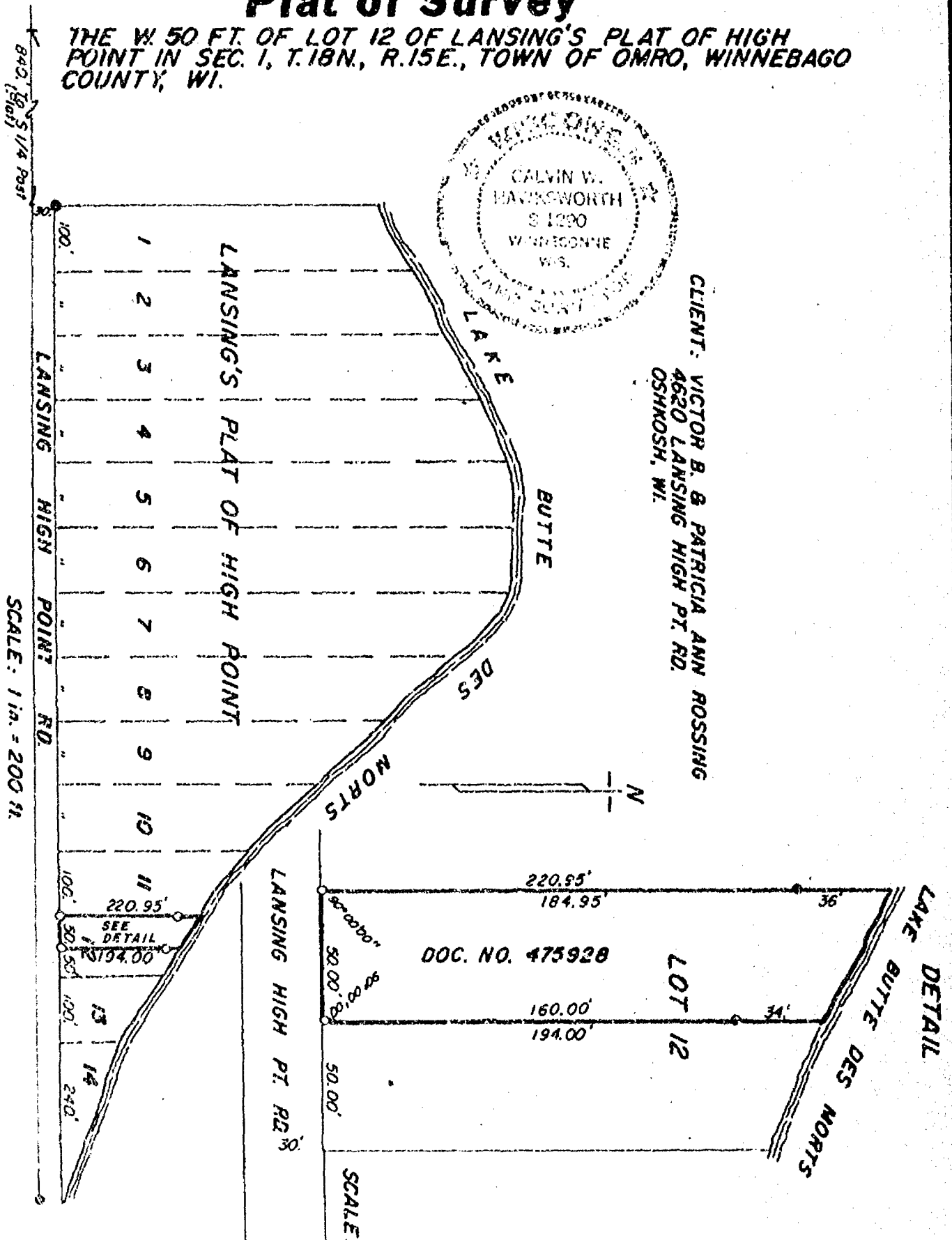

LEGEND

- = Existing monuments
- = 2" x 30" iron pipe set
- = 1" x 30" iron pipe set
- = reference caps or R.R. spikes
- = Bernitsch or Harrison monuments
- X-X = fence
- () = recorded as
- = stone monument

SURVEYORS CERTIFICATE

I, hereby certify that I have surveyed the property as shown, according to official records and that the plat above drawn is an accurate and correct representation of said survey. APRIL 21, 1996

Calvin W. Hawksworth
Wisconsin Registered Land Surveyor S-1290

SAYLER SURVEY, INC.
LAND SURVEYORS
WINNECONNE, WI 54986

SCALE See above
PROJECT NO. S-001624
FIELD BOOK 4 PAGE 100

1 18 15 3

Pipe is .3' east

BUTTE LAKE DES MORTS

50.00'

149.53'

N 0° 07' W 568.82'

S 0° 07' E 500.00'

220.00'

50.00' S 89° 53' W

PRIVATE

ROAD

BARBARA BRAND

THE EAST 1/2 OF LOT 8 OF THE ORIGINAL PLAT OF LANSING'S HIGH POINT IN SEC. 1, T. 18 N., R. 15 E., IN THE TOWN OF OMRO, WINNEBAGO COUNTY, WISCONSIN.

- DENOTES STAKES SET AT INTERVALS SHOWN
- DENOTES EXISTING IRON PIPE

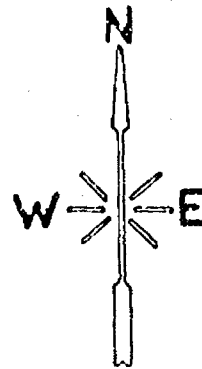

R. K. Saylor
Surveyor S-417



S-000 573

Scale 1 in = 50 ft.

June 3, 1976

Bk. 30 P. 80

SURVEY AND MAP

OF LOTS 4-5-6-7-8 OF LANSING'S PLAT OF HIGH POINT IN SECTION ONE (1) T. 18 N. R. 15 E.
TOWN OF OMRO WINNEBAGO COUNTY WIS. SHOWING LOCATION OF PIER
PRESENT WATER LINE ETC.

G.H. RANDALL

SURVEYOR
NOV. 6TH 1935

SCALE 1"=100'

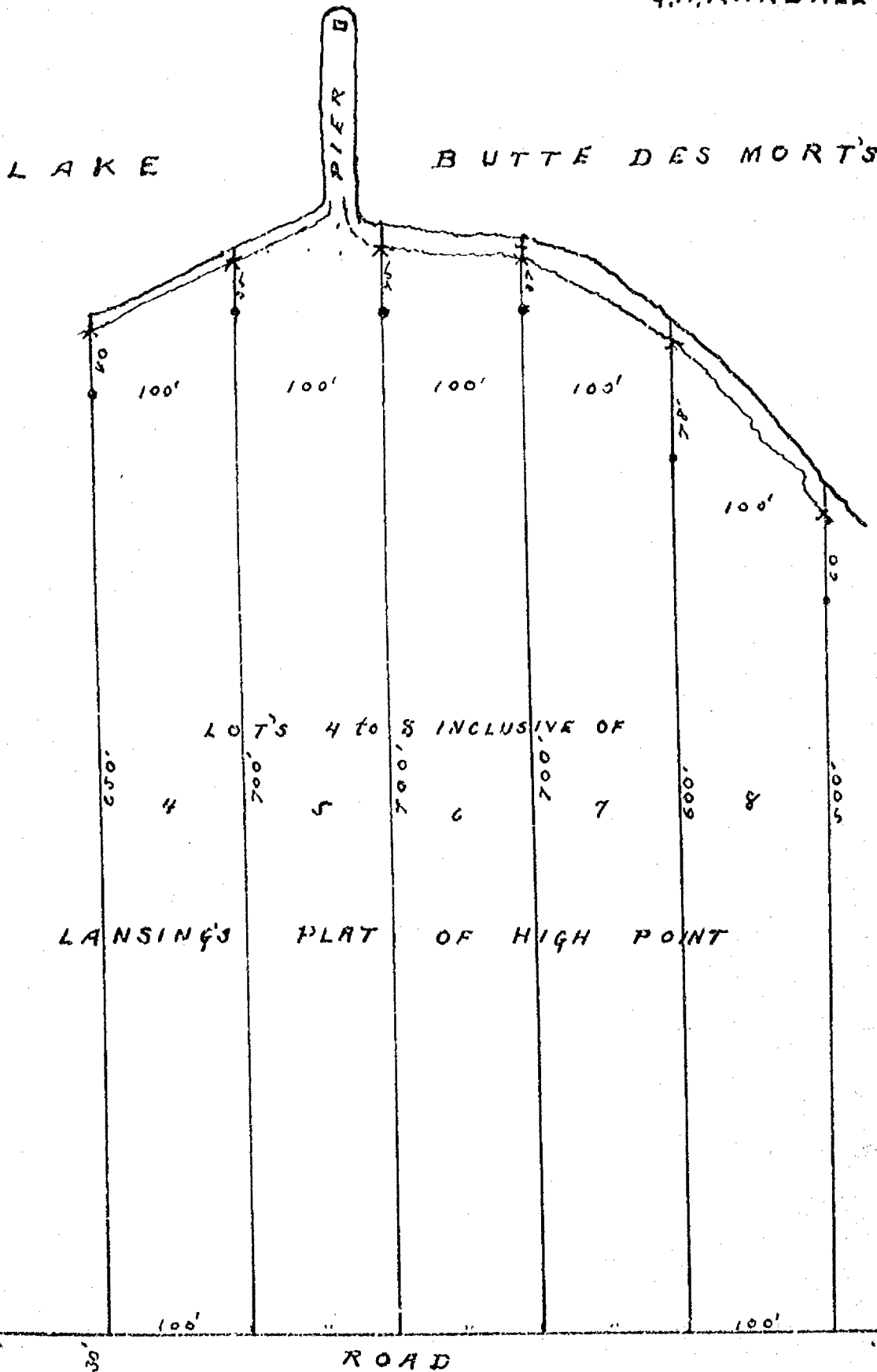

LANSING'S PLAT OF HIGH POINT

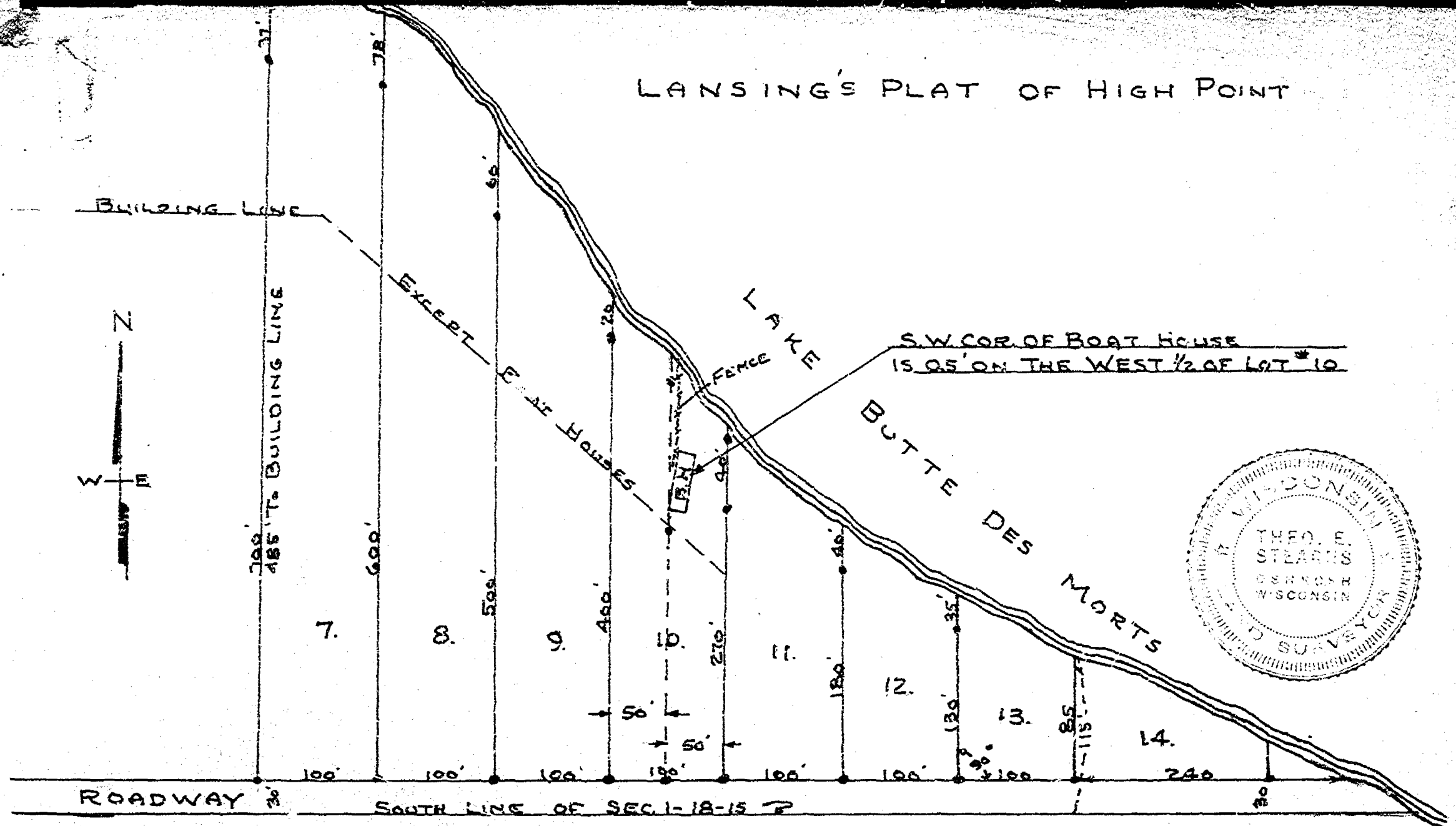

SURVEY: WEST 1/2 OF LOT #10, IN LANSING'S PLAT
OF HIGH POINT, TOWN OF OMRO.

SURVEY & PLATTING Co.
OSHKOSH, WIS
T. E. STEARNS - Co SURVEYOR
NOV. 16, 1960.

15

DESCRIPTION
OF
JOHN GLATZ PROPERTY

LOTS 5, 6, 7 AND THE WEST 50 FEET OF LOT 8 IN LANSING'S PLAT OF
HIGH POINT, BEING A PART OF THE SOUTHEAST QUARTER (SE $\frac{1}{4}$) OF SECTION
ONE (1), TOWNSHIP EIGHTEEN (18) NORTH, RANGE FIFTEEN (15) EAST,
TOWN OF OMRO, WINNEBAGO COUNTY, WISCONSIN.

SURVEYOR'S CERTIFICATE:

I, Steven T. Chronis, Wisconsin Registered Land Surveyor of
Aero-Metric Engineering, Inc., certify that I have surveyed the
above described property and that the map shown to the left is
a true and accurate representation thereof to the best of my
knowledge and belief.

Dated this 28th day of October, 1990.

Steven T. Chronis
Wisconsin Registered Land Surveyor, S-0913
Steven T. Chronis

BEARING REFERENCE: NORTH 1/4 OF LANSING'S HIGH
POINT ROAD ASSUMED: EAST

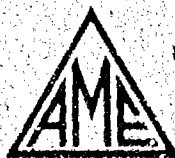
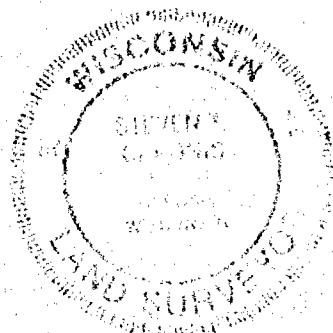

AERO-METRIC ENGINEERING, INC.

1021 SOUTH WASHBURN STREET OSHKOSH, WISCONSIN 54901
DATE: 9-27-90 NOTEBOOK: 107 PAGE: 18-23 SCALE: 1"=80'

SURVEY FOR JOHN GLATZ
OF LOTS 5, 6, 7 AND THE WEST 50 FEET OF LOT 8,
IN LANSING'S PLAT OF HIGH POINT, TOWN OF OMRO,
WINNEBAGO COUNTY, WISCONSIN

D-357



Stock No. 26273

WINNEBAGO COUNTY CERTIFIED SURVEY MAP NO. 2413

Lots 7 & 8 of Block 1 of the REPLAT OF FIRST ADDITION TO PLAT OF LANSING'S HIGH POINT in Sec. 1, T18N., R.15E., Town of Oniro, Winnebago Co., WI.

Bearings are referenced to the West line of the NE1/4 of Sec. 12, T.18N., R.15E., assumed bearing, S.00°35'26"W.

LEGEND:

- Berntsen monument
- Existing irons found
- 1"x30" iron pipe weighing 1.13 lbs./lineal ft.

Calvin W. Hawksworth

Calvin W. Hawksworth S-1290
 Wisconsin Registered Land Surveyor
 August 22, 1991

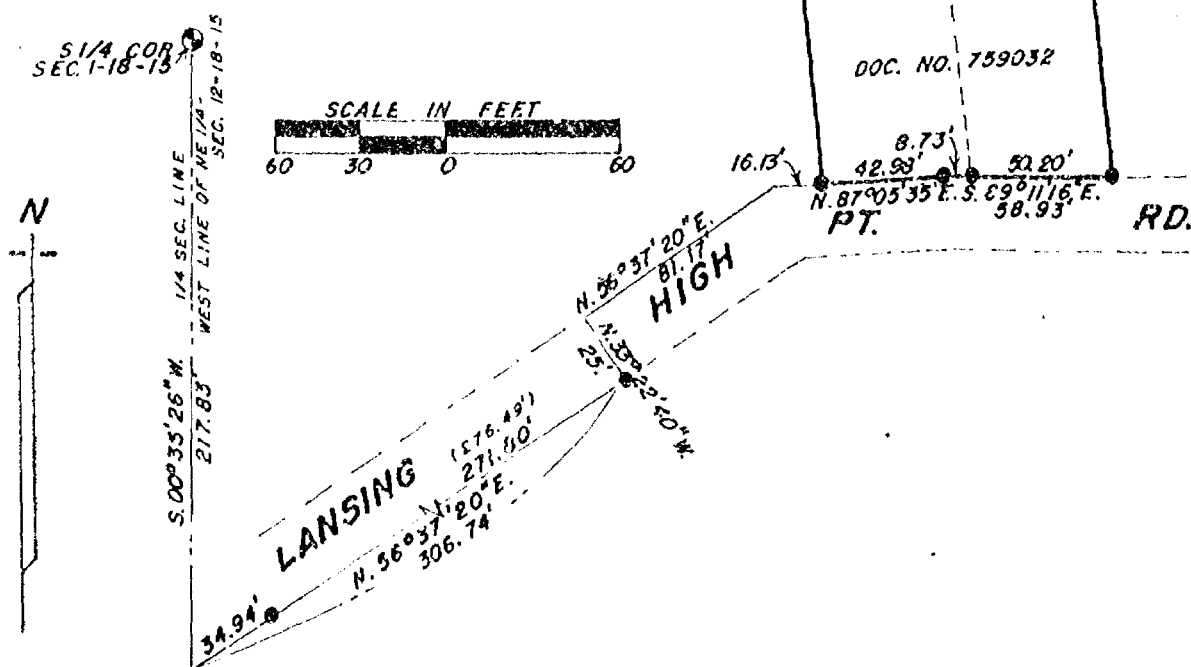

WINNEBAGO COUNTY PLANNING COMMITTEE CERTIFICATE:

This Certified Survey Map of Lots 7 & 8 of Block 1 of REPLAT OF 1ST ADDITION TO LANSING'S PLAT OF HIGH POINT in Sec. 1, T.18N., R.15E., Town of Oniro is hereby approved.

September 13, 1991
 Date

Carol Overman
 Authorized signature

Sheet 1 of 2 sheets

SAYLER SURVEY, INC. SURVEYORS WINNECONNE, WI. FEB. 61 11:50

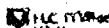

Block No. 26273

WINNEBAGO COUNTY CERTIFIED SURVEY MAP NO. 2413

Lots 7 & 8 of Block 1 of the REPLAT OF FIRST ADDITION TO PLAT OF LANSING'S HIGH POINT in Sec. 1, T.18N., R.15E., Town of Omro, Winnebago County, Wisconsin

SURVEYOR'S CERTIFICATE:

I, Calvin W. Hawksworth, registered land surveyor, hereby certify:

That I have surveyed and mapped the parcels of land known as Lots 7 & 8 of Block 1 of the FIRST ADDITION TO PLAT OF LANSING'S HIGH POINT, in Sec. 1, T.18N., R.15E., Town of Omro, Winnebago County, Wisconsin, described more specifically as follows: Beginning at an iron pipe that is 217.83 ft., S.00°35'26"W. and 306.74 ft., N.56°37'20"E. and 25.00 ft. N.33°22'40"W. and 16.13 ft., N.87°05'35"E. of the South 1/4 corner of said Sec. 1. From that point running N.87°05'35"E., 42.98 ft., thence S.99°11'16"E., 58.93 ft., thence N.05°23'25"W., 292.33 ft. to a meander line of Lake Butte Des Morts, thence S.83°26'58"W. along said meander line, 99.29 ft., thence S.04°55'55"E., 282.10 ft. to the said point of beginning. Including all of the land lying between the meander line and the water's edge of Lake Butte Des Morts. Being a parcel of land of 30,345.64 sq. ft., more or less. Subject to all easements and restrictions of record.

That I have made such survey and map by the direction of Philip Rogge, 5062 Lansing High Point, Oshkosh, Wi; 54904; that such map is a true and correct representation of the exterior boundaries of the land surveyed.

That I have fully complied with the provisions of Sec. 236.34 of the Wisconsin Statutes and the Winnebago County Subdivision Ordinance in surveying and mapping the same.

Calvin W. Hawksworth
Calvin W. Hawksworth S-1290
Wisconsin Registered Land Surveyor
August 22, 1991

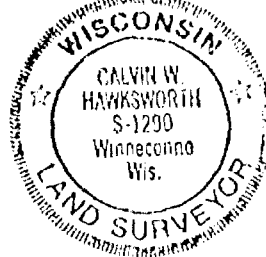
TOWN TREASURER'S CERTIFICATE:

STATE OF WISCONSIN)

WINNEBAGO COUNTY) SS

I, Arthur Schnyder, being the duly elected, qualified and acting treasurer of the Town of Omro, do hereby certify that in accordance with the records in my office, there are no unpaid taxes or unpaid special assessments as of August 23, 1991 on any of the land included in this certified survey map.

8-23-91
Date

Arthur Schnyder
Town Treasurer

COUNTY TREASURER'S CERTIFICATE:

STATE OF WISCONSIN)

WINNEBAGO COUNTY) SS

Tax parcel No. 016-0855
016-0855-01

I, Ruth H. Bradley, being the duly elected, qualified and acting treasurer of the County of Winnebago, do hereby certify that the records in my office show no unredeemed tax sales and no unpaid taxes or special assessments as of August 28, 1991 affecting the lands included in this Certified Survey Map.

8/28/91
Date

Ruth H. Bradley
County Treasurer

OWNER'S CERTIFICATE:

As owners, we hereby certify that we caused the land described on this certified survey map to be surveyed and mapped as represented hereon.

Philip D. Rogge
Philip D. Rogge
5062 Lansing High Point Oshkosh, Wi. 54904
STATE OF WISCONSIN)
WINNEBAGO COUNTY) SS

Jacqueline S. Rogge
Jacqueline S. Rogge
5062 Lansing High Point Oshkosh, Wi. 54904

Personally came before me this 23rd day of August, 1991, the above named persons to me known to be the persons who executed the foregoing instrument and acknowledged the same.

James F. Haardt
Notary Public, Omro Wi.

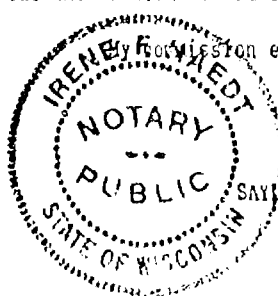

775924

Register's Office

Winnebago County, Wis.

Received for record this 13th
day of Sept A.D., 1991
at 4:20 o'clock P. M. and
filed in Vol. 1 of CSM
on page 2413

Virginia Nelson
Register of Deeds

Layla J. J. J.

Aug
14

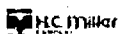

Stock No. 26273

Sec 1
T18 R15

AFFIDAVIT FOR CORRECTION

I, Calvin W. Hawksworth, registered land surveyor, hereby certify that I have surveyed, mapped and recorded Certified Survey Map Vol. 1, Page 2413, Document No. 775924 of Winnebago County Records. In the Surveyor's Certificate, there is an omission of a dimension getting to the property. Said dimension is shown properly on the map but was omitted from the description.

The Surveyor's Certificate should read:

Beginning at an iron pipe that is 217.83 ft., S.00°35'26"W. and 306.74 ft., N.56°37'20"E. and 25.00 ft., N.33°22'40"W. AND 31.17 FT., N.56°37'20"E. and 16.13 ft., N.07°05'35"E. of the S1/4 corner of said Sec. 1.

The above change should also be noted on sheet 2 of the recorded C.S.M.



Calvin W. Hawksworth
Calvin W. Hawksworth S-1290
Wisconsin Registered Land Surveyor
August 10, 1992

This instrument was drafted by
Calvin W. Hawksworth

NOTARY PUBLIC
STATE OF WISCONSIN)
WINNEBAGO COUNTY) SS

Personally came before me this 10th day of August, 1992, the above named Calvin W. Hawksworth, to me known to be the person who executed the foregoing instrument and acknowledged the same.

Jane F. Haedt
Notary Public, Omro, Wi.

My commission expires 10-11-1992



Register's Office
Winnebago County, Wis.
Received for record
this 12th day of

August
A.D. 1992
at 9:22 o'clock AM

CSM1-2413
775924

Marjorie Adams
REGISTER OF DEEDS

Shirley Sawyer *Aug 10*

806806

NO. 2606



Stock No. 26273

NO. 2606

SHEET 2 OF 4

CERTIFIED SURVEY MAP NO. _____

LOTS 5, 6, 7, AND 8 IN LANSING'S PLAT OF HIGH POINT, BEING A PART OF THE S.E. 1/4 OF SECTION 1, T18N, R15E, IN THE TOWN OF OMRO, WINNEBAGO COUNTY, WISCONSIN.

**SURVEYOR'S CERTIFICATE
STATE OF WISCONSIN)**

:SS

WINNEBAGO COUNTY)

I, REINHARD ROEHLIG, Wisconsin Registered Land Surveyor do hereby certify;

THAT I have surveyed, divided and mapped Lots 5, 6, 7, 8, in Lansing's Plat of High Point, Being Part of the S.E. 1/4 of Section 1, T18N, R15E, Town of Omro, Winnebago County, Wisconsin which is bounded and described as follows;

BEGINNING AT THE S.W. CORNER OF LOT 5 OF SAID PLAT WHICH IS THE POINT OF BEGINNING OF THE PARCEL TO BE DESCRIBED, THENCE NORTH 00°01'50" WEST 675.23 FT. TO A POINT THAT IS 53.0 FT. MORE OR LESS FROM THE SHORE OF LAKE BUTTE DES MORTS, THENCE MEANDERING NORTH 69°09'45" EAST 129.14 FT., THENCE MEANDERING SOUTH 67°53'31" EAST 193.55 FT. TO A POINT THAT IS 28.0 FT. MORE OR LESS FROM THE SHORE OF SAID LAKE, THENCE MEANDERING SOUTH 31°12'41" EAST 193.15 FT. TO A POINT THAT IS 60.0 FT. MORE OR LESS FROM THE SHORE OF SAID LAKE, THENCE SOUTH 00°01'50" EAST 483.14 FT. TO A POINT ON THE NORTH RIGHT OF WAY OF LANSING'S HIGH POINT ROAD, THENCE NORTH 89°59'58" WEST ALONG THE NORTH RIGHT OF WAY LINE OF SAID ROAD 400.00 FT. TO THE POINT OF BEGINNING. INCLUDED ARE ALL LANDS LYING BETWEEN THE NORTHERLY EXTENSIONS OF THE DESCRIBED EAST AND WEST BOUNDARIES, THE DESCRIBED MEANDER LINE AND THE SHORELINE OF LAKE BUTTE DES MORTS. SAID PARCEL IS SUBJECT TO ALL EXISTING EASEMENTS AND RESTRICTIONS OF RECORD.

THAT I have made this survey by the direction of John W. Glatz, Blanche M. Glatz, Warren J. Moon and Ruth M. Moon, Winnebago County, owners of said land.

THAT such map is a correct representation of all the exterior boundaries of the land surveyed and the land division thereof made.

THAT I have fully complied with the provisions of Chapter 236 of the Wisconsin Statutes and the Land Subdivision Ordinance of Winnebago County.

12-12-94
Date

Reinhard Roehlig
Reinhard Roehlig, Registered
Wisconsin Land Surveyor S-1368





Stock No. 26273

NO. 2606

SHEET 3 OF 4

CERTIFIED SURVEY MAP NO. _____

LOTS 5, 6, 7, AND 8 IN LANSING'S PLAT OF HIGH POINT, BEING A PART OF THE S.R. 1/4 OF SECTION 1, T18N, R15E, IN THE TOWN OF OMRO, WINNEBAGO COUNTY, WISCONSIN.

OWNERS CERTIFICATE

AS OWNER, I hereby certify that I caused the land described on this map to be surveyed, divided and mapped as represented on this map in accordance with the Winnebago County Subdivision Ordinance.

WITNESS the hand and seal of said owner this ____ day of _____, 1994.

John Glatz

Blanche M. Glatz

STATE OF WISCONSIN)

:SS

WINNEBAGO COUNTY)

PERSONALLY came before me this ____ day of _____ 1994 the aforementioned John W. Glatz and Blanche M. Glatz, to me known to be the persons who executed the foregoing instrument and acknowledged the same.

My Commission Expires _____

Notary Public, Winnebago
County, State of Wisconsin

OWNERS CERTIFICATE

AS OWNERS, we hereby certify that we caused the land described on this map to be surveyed, divided and mapped as represented on this map in accordance with the Winnebago County Subdivision Ordinance.

WITNESS the hands and seals of said owners this ____ day of _____, 1994.

Warren J. Moon

Ruth M. Moon

STATE OF WISCONSIN)

:SS

WINNEBAGO COUNTY)

PERSONALLY came before me this ____ day of _____ 1994 the aforementioned Warren J. Moon and Ruth M. Moon, to me known to be the persons who executed the foregoing instrument and acknowledged the same.

My Commission Expires _____

Notary Public, Winnebago
County, State of Wisconsin



Stock No. 26273

NO. 2606

SHEET 4 OF 4

CERTIFIED SURVEY MAP NO. _____

LOTS 5, 6, 7, AND 8 IN LANSING'S PLAT OF HIGH POINT, BEING A PART OF THE S.E. 1/4 OF SECTION 1, T18N, R15E, IN THE TOWN OF OMRO, WINNEBAGO COUNTY, WISCONSIN.

COUNTY TREASURER'S CERTIFICATE

I, _____, being the duly elected, qualified and acting treasurer for Winnebago County, do hereby certify that in accordance with the records in my office, there are no unpaid taxes or delinquent special assessments as of _____ on any land included in this Certified Survey Map.

Date _____ Treasurer _____

TOWN TREASURER'S CERTIFICATE

I, _____, being the duly elected, qualified and acting treasurer for the Town of Omro, do hereby certify that in accordance with the records in my office, there are no unpaid taxes or delinquent special assessments as of _____ on any land included in this Certified Survey Map.

Date _____ Treasurer _____

**WINNEBAGO COUNTY PLANNING COMMISSION
AND TOWN BOARD CERTIFICATE OF APPROVAL**

This Certified Survey Map of Lots 5, 6, 7, and 8 in Lansing's Plat of High Point, being part of the S.E. 1/4 of section 1, T18N, R15E, Town of Omro, Winnebago County, Wisconsin, is hereby approved.

Date _____ Planning Commission Representative

Date _____ Town Board Chairman or Representative

THIS DOCUMENT WAS DRAFTED BY
REINHARD ROEHLIG.

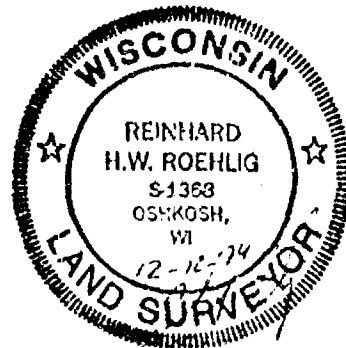

NO. 2606

CERTIFIED SURVEY MAP NO. 3151

SHEET 1 OF 4

LOTS 5, 6, 7 AND 8 IN LANSING'S PLAT OF HIGH POINT, BEING A PART OF THE S.E. 1/4 OF SECTION 1, T18N, R15E, IN THE TOWN OF OMRO, WINNEBAGO COUNTY, WISCONSIN.

BEARINGS ARE REFERENCED TO THE WEST LINE OF LOT 5 IN LANSING'S PLAT OF HIGH POINT WHICH HAS AN ASSUMED BEARING OF NORTH 00°01'50" WEST.

DISTANCES ARE MEASURED TO THE NEAREST HUNDREDTH OF A FOOT.

○ DENOTES 1 INCH DIAMETER IRON PIPE 24 INCHES LONG SET, WEIGHING NOT LESS THAN 1.13 LBS PER LINEAL FOOT.

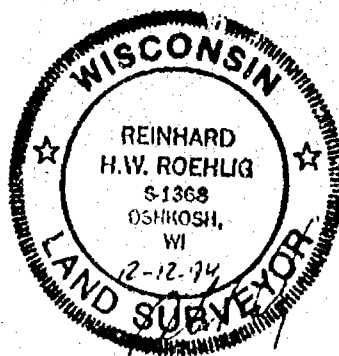
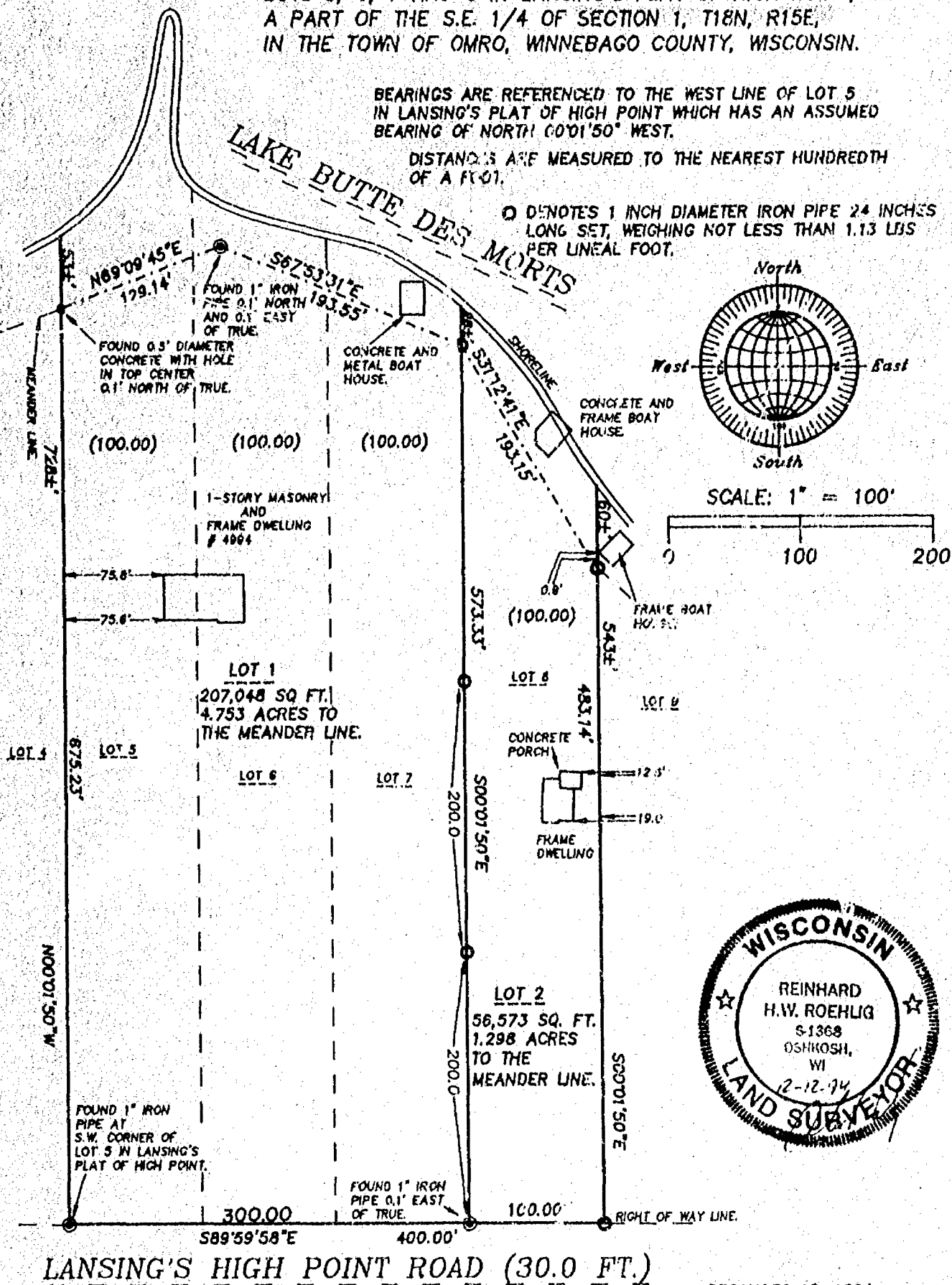

DECEMBER 12, 1994

ROEHLIG

LAND SURVEYING
&
CONSULTING LTD.

417 North Sawyer Street • Oshkosh WI • 54901
(414) 233-2884

Stock No. 26273

NO. 2606

CERTIFIED SURVEY MAP NO. 3151SHEET 2 OF 4

LOTS 5, 6, 7, AND 8 IN LANSING'S PLAT OF HIGH POINT, BEING A PART OF THE S.E. 1/4 OF SECTION 1, T18N, R15E, IN THE TOWN OF OMRO, WINNEBAGO COUNTY, WISCONSIN.

**SURVEYOR'S CERTIFICATE
STATE OF WISCONSIN)**

,SS

WINNEBAGO COUNTY)

I, REINHARD ROEHLIG, Wisconsin Registered Land Surveyor do hereby certify;

THAT I have surveyed, divided and mapped Lots 5, 6, 7, 8, in Lansing's Plat of High Point, Being Part of the S.E. 1/4 of Section 1, T18N, R15E, Town of Omro, Winnebago County, Wisconsin which is bounded and described as follows;

BEGINNING AT THE S.W. CORNER OF LOT 5 OF SAID PLAT WHICH IS THE POINT OF BEGINNING OF THE PARCEL TO BE DESCRIBED, THENCE NORTH 00°01'50" WEST 675.23 FT. TO A POINT THAT IS 53.0 FT. MORE OR LESS FROM THE SHORE OF LAKE BUTTE DES MORTS, THENCE MEANDERING NORTH 69°09'45" EAST 129.14 FT., THENCE MEANDERING SOUTH 67°53'31" EAST 193.55 FT. TO A POINT THAT IS 28.0 FT. MORE OR LESS FROM THE SHORE OF SAID LAKE, THENCE MEANDERING SOUTH 31°12'41" EAST 193.15 FT. TO A POINT THAT IS 60.0 FT. MORE OR LESS FROM THE SHORE OF SAID LAKE, THENCE SOUTH 00°01'50" EAST 483.14 FT. TO A POINT ON THE NORTH RIGHT OF WAY OF LANSING'S HIGH POINT ROAD, THENCE NORTH 89°59'58" WEST ALONG THE NORTH RIGHT OF WAY LINE OF SAID ROAD 400.00 FT. TO THE POINT OF BEGINNING. INCLUDED ARE ALL LANDS LYING BETWEEN THE NORTHERLY EXTENSIONS OF THE DESCRIBED EAST AND WEST BOUNDARIES, THE DESCRIBED MEANDER LINE AND THE SHORELINE OF LAKE BUTTE DES MORTS. SAID PARCEL IS SUBJECT TO ALL EXISTING EASEMENTS AND RESTRICTIONS OF RECORD.

THAT I have made this survey by the direction of John W. Glatz, Blanche M. Glatz, Warren J. Moon and Ruth M. Moon, Winnebago County, owners of said land.

THAT such map is a correct representation of all the exterior boundaries of the land surveyed and the land division thereof made.

THAT I have fully complied with the provisions of Chapter 236 of the Wisconsin Statutes and the Land Subdivision Ordinance of Winnebago County.

Date

12-12-94

Reinhard Roehlig
Reinhard Roehlig, Registered
Wisconsin Land Surveyor S-1368

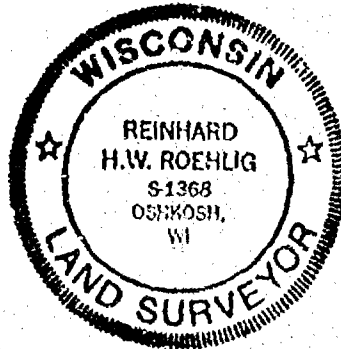

Stock No. 26273

016-0835
016-0836

NO. 2606

CERTIFIED SURVEY MAP NO. 3151SHEET 3 OF 4

LOTS 5, 6, 7, AND 8 IN LANSING'S PLAT OF HIGH POINT, BEING A PART OF THE S.E. 1/4 OF SECTION 1, T18N, R15E, IN THE TOWN OF OMRO, WINNEBAGO COUNTY, WISCONSIN.

OWNERS CERTIFICATE

AS OWNER, I hereby certify that I caused the land described on this map to be surveyed, divided and mapped as represented on this map in accordance with the Winnebago County Subdivision Ordinance.

WITNESS the hand and seal of said owner this 01 day of February, 1994. ¹⁹⁹⁵

John Glatz
John Glatz

Blanche M. Glatz
Blanche M. Glatz

STATE OF WISCONSIN)

:SS

WINNEBAGO COUNTY)

PERSONALLY came before me this 01 day of February, 1994¹⁹⁹⁵ the aforementioned John W. Glatz and Blanche M. Glatz, to me known to be the persons who executed the foregoing instrument and acknowledged the same.

Ingrid Sunaise
Notary Public, Winnebago
County, State of Wisconsin

My Commission Expires 7-28-96

OWNERS CERTIFICATE

AS OWNERS, we hereby certify that we caused the land described on this map to be surveyed, divided and mapped as represented on this map in accordance with the Winnebago County Subdivision Ordinance.

WITNESS the hands and seals of said owners this 3rd day of February, 1994.

Warren J. Moon
Warren J. Moon

Ruth M. Moon
Ruth M. Moon

STATE OF WISCONSIN)

:SS

WINNEBAGO COUNTY)

PERSONALLY came before me this 3rd day of February, 1994 the aforementioned Warren J. Moon and Ruth M. Moon, to me known to be the persons who executed the foregoing instrument and acknowledged the same.

Paula C. Jaeger
Notary Public, Winnebago
County, State of Wisconsin

My Commission Expires 10/8/95

NOTARY PUBLIC
STATE OF WISCONSIN
PAULA C. JAEGER



Stock No. 26273

NO. 2606

CERTIFIED SURVEY MAP NO. 3151SHEET 4 OF 4

LOTS 5, 6, 7, AND 8 IN LANSING'S PLAT OF HIGH POINT, BEING A PART OF THE S.E. 1/4 OF SECTION 1, T18N, R15E, IN THE TOWN OF OMRO, WINNEBAGO COUNTY, WISCONSIN.

COUNTY TREASURER'S CERTIFICATE

I, Burton Schmidt, being the duly elected, qualified and acting treasurer for Winnebago County, do hereby certify that in accordance with the records in my office, there are no unpaid taxes or delinquent special assessments as of MARCH 20, 1995 on any land included in this Certified Survey Map.

Date MARCH 20, 1995Treasurer Burton Schmidt

TOWN TREASURER'S CERTIFICATE

I, Sandra K. Perrow, being the duly elected, qualified and acting treasurer for the Town of Omro, do hereby certify that in accordance with the records in my office, there are no unpaid taxes or delinquent special assessments as of FEB 8, 1995 on any land included in this Certified Survey Map.

Date FEB 8, 1995Treasurer Sandra K. PerrowWINNEBAGO COUNTY PLANNING COMMISSION
AND TOWN BOARD CERTIFICATE OF APPROVAL

This Certified Survey Map of Lots 5, 6, 7, and 8 in Lansing's Plat of High Point, being part of the S.E. 1/4 of section 1, T18N, R15E, Town of Omro, Winnebago County, Wisconsin, is hereby approved.

Date MAY 10, 1995

Jeanette Dinkoff
Planning Commission Representative

Date

Jeanette Dinkoff
Town Board Chairman or Representative

904400

THIS DOCUMENT WAS DRAFTED BY
REINHARD ROEHLIG.

Register's Office
Winnebago County, Wis.
Received for record this 11
day of MAY A.D., 1995
at 3:22 o'clock P.M. and
filed in Vol. 1 of C.S.M.
on page 3151.

Reinhard Roeblig
Register of Deeds

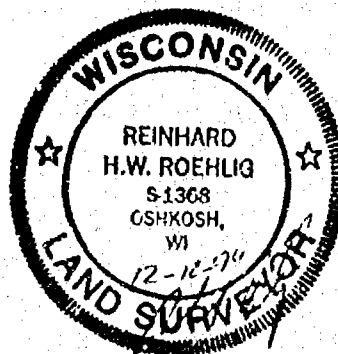

Roeblig Survey

Chy
16 Feb

Certified Survey Map No. 3646

PART OF GOVERNMENT LOT 2 IN THE SOUTHEAST 1/4 OF THE SOUTHWEST 1/4
OF SECTION 1, TOWNSHIP 18 NORTH, RANGE 15 EAST
TOWN OF OMRO, WINNEBAGO COUNTY, WISCONSIN.

SURVEY FOR :
STEVE TONEY, ATTY.
111 PARK ST.
PO BOX 265
NEW LONDON, WI 54661 0265

CURVE DATA

C-1
R=50.00'
Δ=180°00'00"
L=157.08'
CH=N 05°00'00" E 100.00'
C-2
R=50.00'
Δ=39°00'00"
L=34.03'
CH=N 65°30'00" W 33.38'
C-3
R=50.00'
Δ=67°00'00"
L=58.47'
CH=N 12°30'00" W 55.19'
C-4
R=50.00'
Δ=48°00'00"
L=41.89'
CH=N 45°00'00" E 40.67'
C-5
R=50.00'
Δ=76°00'00"
L=22.69'
CH=N 82°00'00" E 22.50'

WITNESS CORNER
TO SOUTHWEST CORNER
SECTION 1, T18N-R15E
ALLUWEN COUNTY MONUMENT

BEARINGS ARE REFERENCED TO THE SOUTH
LINE OF THE SOUTHWEST 1/4 OF SECTION 1
E18N-R15E ASSUMED TO BEAR : S 88°47'10" W

SCALE : 1" = 100'

0 100 200



LEGEND

- 1" x 24" Iron Pipe Set
- 1" Iron Pipe Found
- 3/4" Rebar Found
- ▲ 1 1/4" Rebar Found
- ⊙ Government Corner

Sayler Surveying

Division of Martenson & Elsie, Inc.
Engineering, Surveying, Planning
28 North 1st Street • Box 252 • Winneconne, WI 54986
Phone 414-582-4234 • Fax 414-582-8656

PROJECT NO.

0-0240-001

FIELD BOOK

S02 BK 2 PAGE 47

COMPUTER FILE

WN-18-15-01-0 SHEET 1 OF 3

0240-001

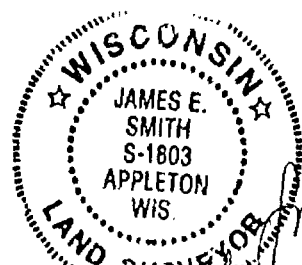

James E. Smith
Nov 19, 1996

Certified Survey Map No. 3646

SURVEYOR'S CERTIFICATE:

I, James E. Smith, Registered Land Surveyor, do hereby certify:

That I have surveyed, divided and mapped, at the direction of Attorney Steven L. Toney, part of Government Lot 2, in the Southeast 1/4 of the Southwest 1/4 of Section 1, T18N, R15E, Town of Omro, Winnebago County, Wisconsin, described as follows: Beginning at the South 1/4 corner of said Section 1; thence South 88 degrees 47 minutes 10 seconds West 247.36 feet, along the South line of said Section 1; thence North 28 degrees 44 minutes 46 seconds West 155.27 feet; thence South 89 degrees 27 minutes 14 seconds West 65.86 feet to a meander corner being North 89 degrees 27 minutes 14 seconds East 25 feet more or less from the waters edge of Lake Butte Des Morts; thence North 09 degrees 34 minutes 57 seconds East 137.62 feet, along a meander line; thence North 05 degrees 12 minutes 37 seconds West 125.80 feet, along a meander line; thence South 79 degrees 30 minutes 05 seconds East 173.83 feet, along a meander line; thence South 83 degrees 35 minutes 28 seconds East 167.81 feet, along a meander line; thence South 78 degrees 11 minutes 47 seconds East 33.84 feet, along a meander line to a witness corner on the East line of said Section 1, being South 00 degrees 57 minutes 14 seconds East 25 feet more or less from the waters edge of Lake Butte Des Morts; thence South 00 degrees 57 minutes 14 seconds East 333.97 feet, along the East line of said Section 1, to the point of beginning, including all lands between the meander line and the waters edge of Lake Butte Des Morts.

That I have fully complied with Chapter 236.34 of the Wisconsin Statutes in surveying, dividing, and mapping the same and the Town of Omro, and Winnebago County Subdivision Ordinances.

This map is a correct representation of all of the exterior boundaries of land surveyed and the division thereof.

Given under my hand this 19 day of Nov, 1997.

James E. Smith
James E. Smith, Reg. WI. Land Surveyor, S-1803

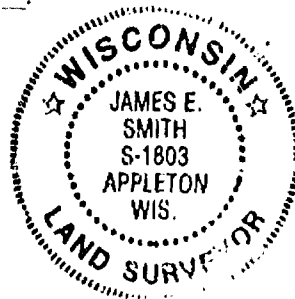

OWNERS CERTIFICATE:

As owners we, the undersigned, hereby certify that we caused the land above described to be surveyed, divided and mapped and dedicated to the public all as shown and represented on this map.

Steven L. Toney
Attorney Steven L. Toney
(Authorized to sign for owners)

1/28/97
Date

State of Wisconsin)
Waupaca)SS
Winnebago County)

Personally came before me on the 28th day of January, 1997 the above owners to me known to be the persons who executed the foregoing instrument and acknowledge the same.

Kristen M. Dickman My Commission Expires 1/10/99
Notary

Certified Survey Map No. 3646

Certificate of Planning Committee:

Pursuant to the Land Subdivision Regulations of the County of Winnebago, Wisconsin, all the requirements for approval have been fulfilled. This Minor Subdivision was approved by the Winnebago County Planning and Zoning Committee on 19th day of February, 1997.

Joann M. Seiver
Chairman, Planning and Zoning Committee

Treasurer's Certificate:

I hereby certify that there are no unpaid taxes or unpaid special assessments on any of the lands shown hereon.

Sandra K. Kemner
Town Treasurer

Burton Schmidt
County Treasurer

2-10-97
Date:

2/18/97
Date:

Town Board Approval:

We hereby certify that the Town of Omro has reviewed and approved this certified survey map.

Michael Delnyder 1-13-97
Town Chairman Date

Betty A. Reimer 1-13-97
Town Clerk Date

This CSM is contained wholly within the property described in the following recorded instruments:

Owner(s) of record	Document(s)	Parcel Number(s)
"Kimball Family"	910939	016-0089
	958066	016-0087

Note: Document 958066 describes the north 1/2 or north 20 feet of parcel 016-0087. Document 958066 is a 1972 Judgement stating that this 20 foot strip of land is owned by the "Kimball Family". This 20 foot strip of land is part of Lot 3 of this Certified Survey Map.

961913

Register's Office
Winnebago County, Wis.
Received for record this 19th
day of February A.D., 1997
at 2:36 o'clock P.M. and
recorded in Vol. 1 of CSM.
(in page 3646)

Sandra W. Winkler
Register of Deeds

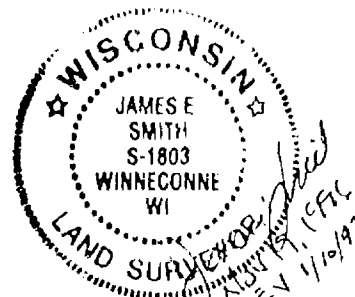

Plat of Survey

SHEET 1 OF 2

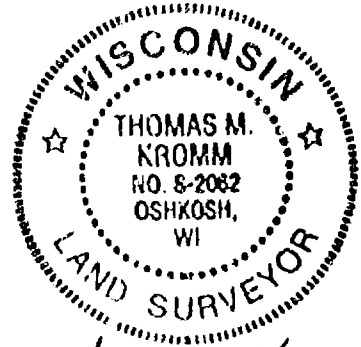

Thomas M. Kromm

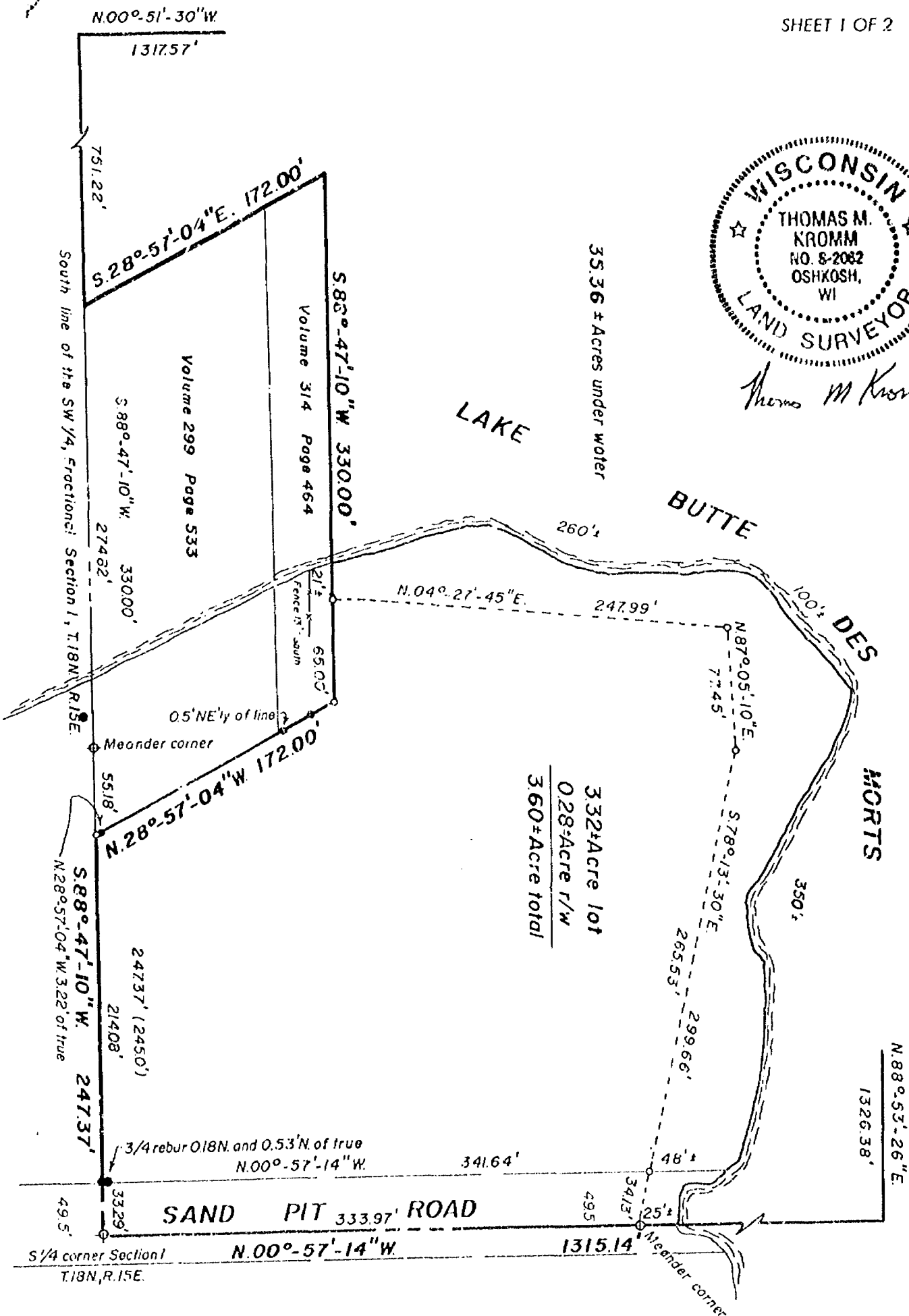

Bearing reference: East line SW 1/4 Fractional Section 1 T.18N, R.15E., Recorded as N.00°-57'-14"W.



LEGEND

- = 1" X 24" Iron pipe weighing 1.68 lbs. per lineal foot set
 - = 1" Iron pipe found.
 - ⊕ = Winnebago County Berntsen Monument
 - = PK nail set
 - () = Recorded measurements
- Scale: 1" = 80'

KROMM LAND SURVEYING

1224 Grand Street
Oshkosh, WI 54901
414-426-3643



L-043

Plat of Survey

SHEET 1 OF 2

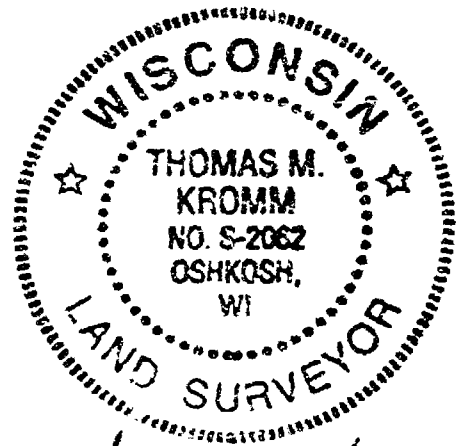

Thomas M. Korman

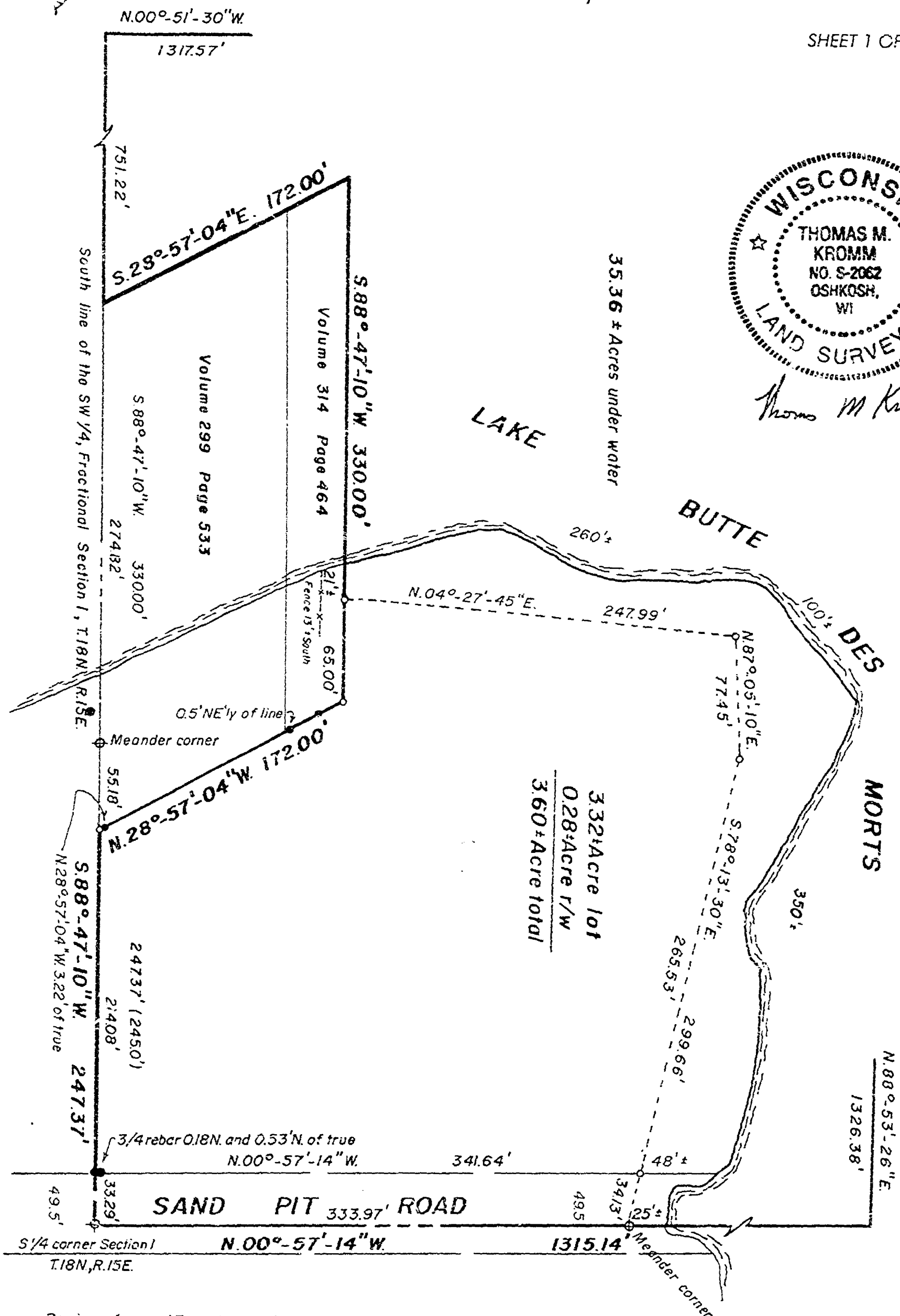

Bearing reference: East line SW 1/4 Fractional Sec. 7, 18 N., R. 15 E., Recorded as N. 00°-57'-14" W.



KROMM LAND SURVEYING

1224 Grand Street
Oshkosh, WI 54901
414-426-3643



LEGEND

- = 1" X 24" Iron pipe weighing 1.68 lbs. per
 lineal foot set
 • = 1" Iron pipe found.
 = Winnebago County Berntsen Monument
 • = PK nail set
 () = Recorded measurements
 Scale: 1" = 80'

Scale: 1"=80'

L-043

Plat of Survey

SHEET 2 OF 2

Being a part of Fractional Lot 2 of Section 1, T.18N., R.15E., Town of Omro, Winnebago County, Wisconsin containing 3.60+- Acres of land and 35.36 Acres of water and being described by commencing:

Commencing at the South Quarter corner of said Section 1 and being the true point of beginning; thence S.88°-47'-10"W. 247.37 feet, recorded as 245 feet, along the South line of the Southwest Quarter of said Fractional Section 1; thence N.28°-57'-04"W. 172.00 feet; thence S.88°-47'-10"W. 330.00 feet; thence S.28°-57'-04"E. 172.00 feet, to the South line of the Southwest Quarter of said Fractional Section 1; thence S.88°-47'-10"W. 751.22 feet, along the South line of the Southwest Quarter of said Fractional Section 1 to the Southwest corner of said Fractional Lot 2; thence N.00°-51'-30"W. 1317.57 feet; thence N.88°-53'-26"E. 1326.38 feet; thence S.00°-57'-14"E. 1315.14 feet, along the East line of said Fractional Lot 2 to the true point of beginning. Said parcel being all those lands described in Warranty Deed Document No. 676487. Said parcel subject to all easements and restrictions of record.

Surveyor's Certificate

I, Thomas M. Kromm, Wisconsin Registered Land Surveyor of Kromm Land Surveying, certify that I have surveyed the above described property and that the map shown on the previous page is a true and accurate representation thereof to the best of my knowledge and belief. Kromm Land Surveying has made no investigation or independent search for easements of record, encumbrances, restrictive covenants, ownership title evidence, or any other facts that an accurate and current title search may disclose. This Survey is valid only if print has original seal and signature.

Dated this 10th day of May, 1996

Thomas M. Kromm

Wisconsin Registered Land Surveyor
Thomas M. Kromm

Survey for: Bruce Kimball

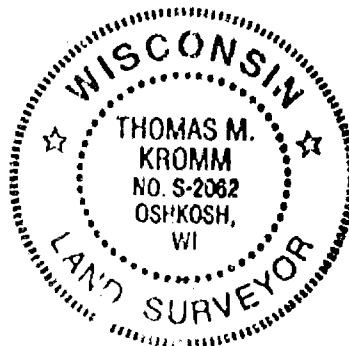



Certified Survey Map No. 4761

ALL OF LOTS 1 AND 2 OF CERTIFIED SURVEY MAP 4506, BEING
PART OF GOVERNMENT LOT 2 OF SECTION 1, TOWNSHIP 18 NORTH,
RANGE 16 EAST, TOWN OF OMRO, WINNEBAGO COUNTY, WISCONSIN.

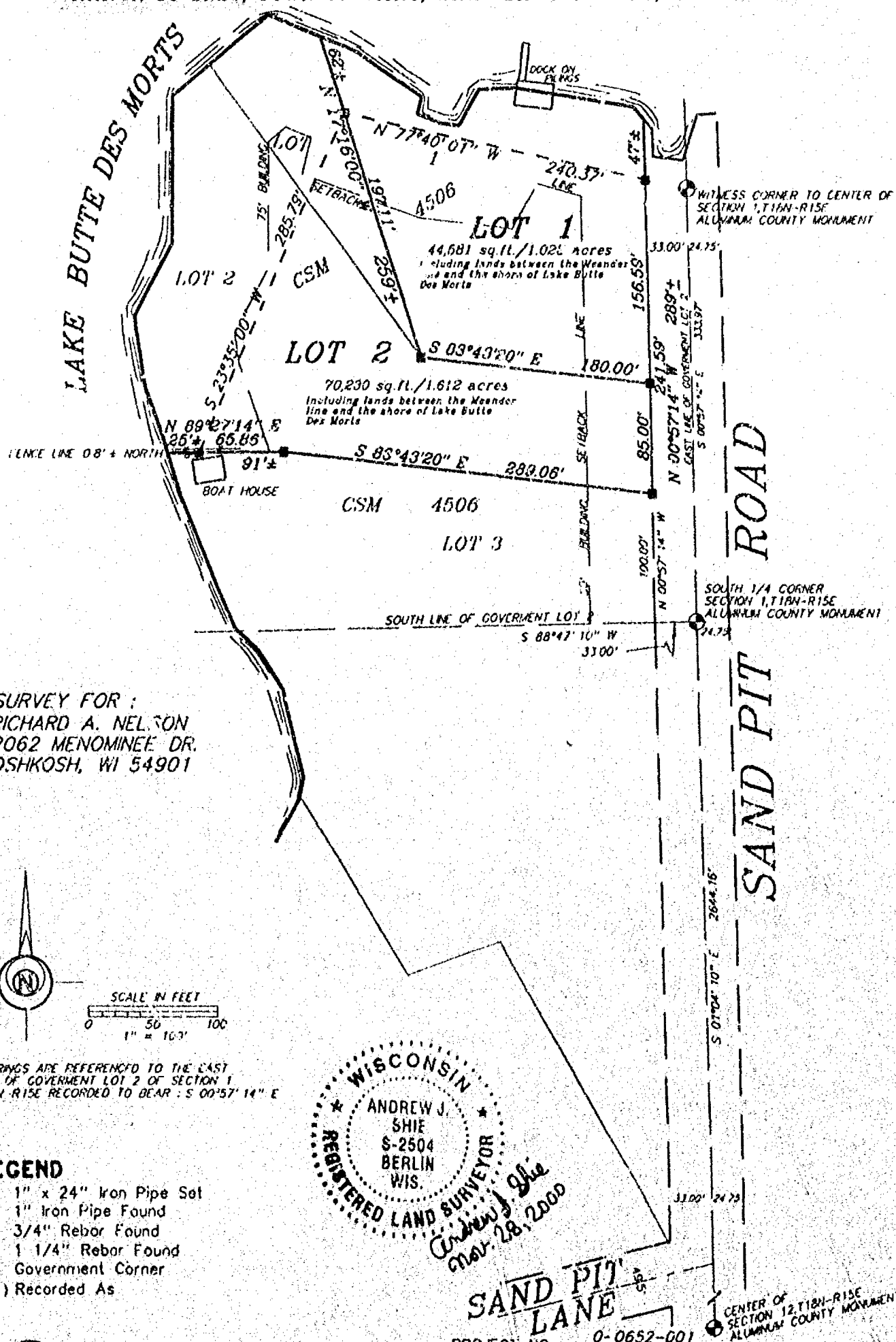

SURVEY FOR:
RICHARD A. NELSON
2062 MENOMINEE DR.
OSHKOSH, WI 54901

BEARINGS ARE REFERENCED TO THE EAST
LINE OF GOVERNMENT LOT 2 OF SECTION 1
T18N-R16E RECORDED TO BEAR: S 00°57' 14" E

LEGEND

- 1" x 24" Iron Pipe Set
- 1" Iron Pipe Found
- 3/4" Rebar Found
- ▲ 1 1/4" Rebar Found
- ⊕ Government Corner
- () Recorded As

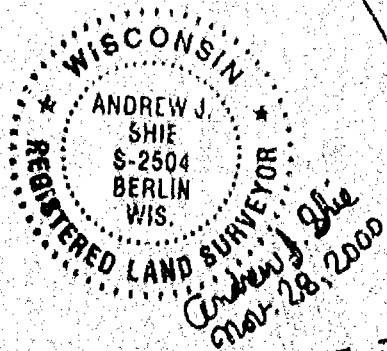

Martenson & Eisele, Inc.
Land Surveying, Engineering & Planning
109 West Main Street
Omro, WI 54963 Ph. 920-685-6240

PROJECT NO. 0-0652-001
FIELD BOOK SDR/FILE PAGE
COMPUTER FILE Wn-18-15-01-0-0652-001.570
SHEET 1 OF 1

Certified Survey Map No. 4761

SURVEYOR'S CERTIFICATE:

I, Andrew J. Shie, Registered Land Surveyor, do hereby certify:

That I have surveyed, divided and mapped, at the direction of Richard A. Nelson, all of Lots 1 and 2 of Certified Survey Map 4506, being part of Government Lot 2 of Section 1, Township 18 North, Range 15 East, Town of Omro, Winnebago County, Wisconsin described as follows:

Commencing at the South 1/4 corner of said Section 1; thence South 88 degrees 47 minutes 10 seconds West 33.00 feet, along the South line of said Government Lot 2; thence North 00 degrees 57 minutes 14 seconds West 100.00 feet, along the West right-of-way line of Sand Pit Road to the point of beginning; thence North 00 degrees 57 minutes 14 seconds West 241.59 feet, along the West right-of-way line of said Sand Pit Road, to a meander corner being South 00 degrees 57 minutes 14 seconds East 47 feet more or less from the shore of Lake Butte Des Morts; thence North 77 degrees 40 minutes 01 seconds West 240.37 feet, along a meander line to a meander corner being South 17 degrees 16 minutes 00 seconds East 62 feet more or less from the shore of said Lake Butte Des Morts; thence South 23 degrees 35 minutes 00 seconds West 285.79 feet, along a meander line to a meander corner being North 89 degrees 27 minutes 14 seconds East 25 feet more or less from the shore of said Lake Butte Des Morts; thence North 89 degrees 27 minutes 14 seconds East 65.86 feet, along the North line of Lot 3 of said Certified Survey Map 4506; thence South 83 degrees 43 minutes 20 seconds East 289.06 feet, along the North line of Lot 3 of said Certified Survey Map 4506, to the point of beginning, including all lands between the meander line and the shore of Lake Butte Des Morts.

That I have fully complied with Chapter 236.34 of the Wisconsin Statutes in surveying, dividing, and mapping the same and the Town of Omro, and Winnebago County Subdivision Ordinances.

This map is a correct representation of all of the exterior boundaries of land surveyed and the division thereof.

Given under my hand this 28th day of November, 2000.

Andrew J. Shie
Andrew J. Shie, Reg. Wl. Land Surveyor, S-2504



OWNERS CERTIFICATE:

As owner I, the undersigned, hereby certify that I caused the land above described to be surveyed, divided and mapped and dedicated to the public all as shown and represented on this map.

Richard A. Nelson 11/30/00
Richard A. Nelson Date

State of Wisconsin)
)SS
Winnebago County)

Personally came before me on the 30 day of Nov, 2000, the above owner to me known to be the person who executed the foregoing instrument and acknowledge the same.

Dale J. Stahl My Commission Expires 2/9/03

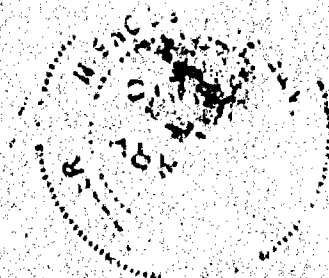

Certified Survey Map No. 4761

Certificate of Planning Committee:

Pursuant to the Land Subdivision Regulations of the County of Winnebago, Wisconsin, all the requirements for approval have been fulfilled. This Minor Subdivision was approved by the Winnebago County Planning and Zoning Committee on 20th day of April, 2001.

John P. Schiller
Chairperson, Planning and Zoning Committee

Treasurer's Certificate:

I hereby certify that there are no unpaid taxes or unpaid special assessments on any of the lands shown hereon.

Vicki Schmick 12/12/00
Town Treasurer Date

Mark Kuehn 4/16/01
County Treasurer Date

Town Board Approval:

We hereby certify that the Town of Omro has reviewed and approved this certified survey map.

Douglas Ray 12-12-00 Betty A. Reimer 12-12-00
Town Chairperson Date Town Clerk Date

This CSM is contained wholly within the property described in the following recorded instruments:

Owner(s) of record	Document(s)	Parcel Number(s)
Richard A. Nelson	1104152	0160089 016008902



Andrew J. Shie
Mon. 12/12/00

PROJECT NO. 0-0652-000

SHEET 3 of 3

1126183
REGISTER'S OFFICE
WINNEBAGO COUNTY, WI
RECORDED ON
04-20-2001 03:26 PM
VPL 1 P. 4761
SUSAN VANDERKAM
REGISTER OF DEEDS
RECORDING FEE 14.00
TRANSFER FEE 3
OF PAGES 3

Secure

PLAT OF SURVEY

PART OF LOTS 1, 2, AND 13, OF BLOCK 1, A PART OF A 60' ROAD IN
"REPLAT OF THE FIRST ADDITION TO LANSING'S PLAT OF HIGH POINT", SECTION 1,
TOWNSHIP 18 NORTH, RANGE 12 EAST, TOWN OF OMBU,
WINNEBAGO COUNTY, WISCONSIN

SURVEYOR'S CERTIFICATE

I, the undersigned, being a duly qualified and sworn Surveyor of the State of Wisconsin, do hereby certify that the foregoing is a true and correct copy of the original plat of survey filed in my office on the 1st day of August, 1931.

Donald C. Nelson
Surveyor



LAKE BUTTE DES MORTS
REPLAT OF THE FIRST

ADDITION TO LOT 13

LANSING'S PLAT OF HIGH POINT

LANSING'S PLAT OF HIGH POINT

NOTE

THIS SURVEY IS A REEVALUATION OF A SURVEY BY H.E. MARLTONSON DATED 8/31/31

SURVEY FOR

LOU CAMPBELL
5042 LANSING HIGH POINT
CHANDLER, ALABAMA

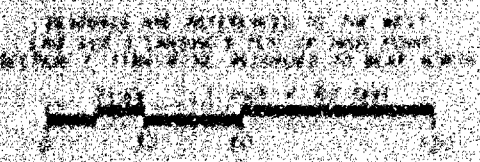

LEGEND

- 1. 1/4 SECTION 1, T. 18 N., R. 12 E., S. 1
- 2. 1/4 SECTION 2, T. 18 N., R. 12 E., S. 1
- 3. 1/4 SECTION 13, T. 18 N., R. 12 E., S. 1
- 4. 1/4 SECTION 14, T. 18 N., R. 12 E., S. 1
- 5. 1/4 SECTION 15, T. 18 N., R. 12 E., S. 1
- 6. 1/4 SECTION 16, T. 18 N., R. 12 E., S. 1
- 7. 1/4 SECTION 17, T. 18 N., R. 12 E., S. 1
- 8. 1/4 SECTION 18, T. 18 N., R. 12 E., S. 1
- 9. 1/4 SECTION 19, T. 18 N., R. 12 E., S. 1
- 10. 1/4 SECTION 20, T. 18 N., R. 12 E., S. 1
- 11. 1/4 SECTION 21, T. 18 N., R. 12 E., S. 1
- 12. 1/4 SECTION 22, T. 18 N., R. 12 E., S. 1
- 13. 1/4 SECTION 23, T. 18 N., R. 12 E., S. 1
- 14. 1/4 SECTION 24, T. 18 N., R. 12 E., S. 1
- 15. 1/4 SECTION 25, T. 18 N., R. 12 E., S. 1
- 16. 1/4 SECTION 26, T. 18 N., R. 12 E., S. 1
- 17. 1/4 SECTION 27, T. 18 N., R. 12 E., S. 1
- 18. 1/4 SECTION 28, T. 18 N., R. 12 E., S. 1
- 19. 1/4 SECTION 29, T. 18 N., R. 12 E., S. 1
- 20. 1/4 SECTION 30, T. 18 N., R. 12 E., S. 1



Marltonson & Eisole, Inc.
Surveyors
100 N. Main St.
Chandler, Ala.
Phone 100
1931

LAKE BUTTE DES MORTS
REPLAT OF THE FIRST
ADDITION TO LOT 13
LANSING'S PLAT OF HIGH POINT
CHANDLER, ALABAMA

PLAT OF SURVEY

PART OF LOTS 1, 2, AND 13, OF BLOCK 1, & PART OF A 50' ROAD, IN
"REPLAT OF THE FIRST ADDITION TO LANSING'S PLAT OF HIGH POINT", SECTION 1,
TOWNSHIP 18 NORTH, RANGE 15 EAST, TOWN OF OMRO,
WINNEBAGO COUNTY, WISCONSIN.

SURVEYOR'S CERTIFICATE

I hereby certify that I have surveyed the property as shown, according to official records and that the plat above drawn is an accurate and correct representation of said survey.

David W. Carlson II Nov. 4, 2002 Date
David W. Carlson II
Wisconsin Registered Land Surveyor S-2251

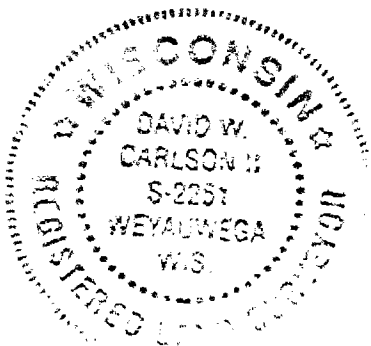

NOTE:

THIS SURVEY IS A RETRACEMENT OF
A SURVEY BY R.F. WOLVERTON
DATED: 8/31/43

SURVEY FOR:

TONY COMBS
5042 LANSING HIGH POINT
OSHKOSH, WI 54904

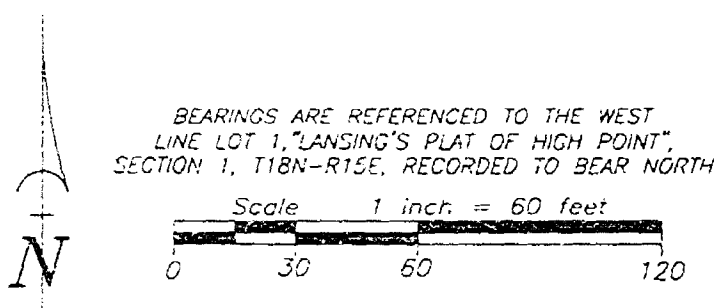

PLATTED ROAD (HATCHED AREA) PER
"REPLAT OF THE FIRST ADDITION TO LANSING'S PLAT OF HIGH POINT"

LEGEND

- 1" IRON PIPE SET, 24" LONG, WEIGHING 1.130 LBS. PER LIN. FOOT
- 1" IRON PIPE FOUND
- △ 1-1/4" REBAR FOUND
- 2" IRON PIPE FOUND
- ⊗ CHISELED "X" FOUND
- ⊙ GOVERNMENT CORNER
- FENCE LINE
- () RECORDED AS



Martenson & Eisele, Inc.
Engineering - Surveying - Planning
109 W. Main St.
Omro, WI 54963
(920) 685-6240
Fax (920) 685-6340
E-MAIL meomro@charter.net

PROJECT NO. 0-0782-001

FIELD BOOK: 11 PAGE: 1

FILE: 0782001POS.DWG

THIS INSTRUMENT WAS DRAFTED BY: DWG

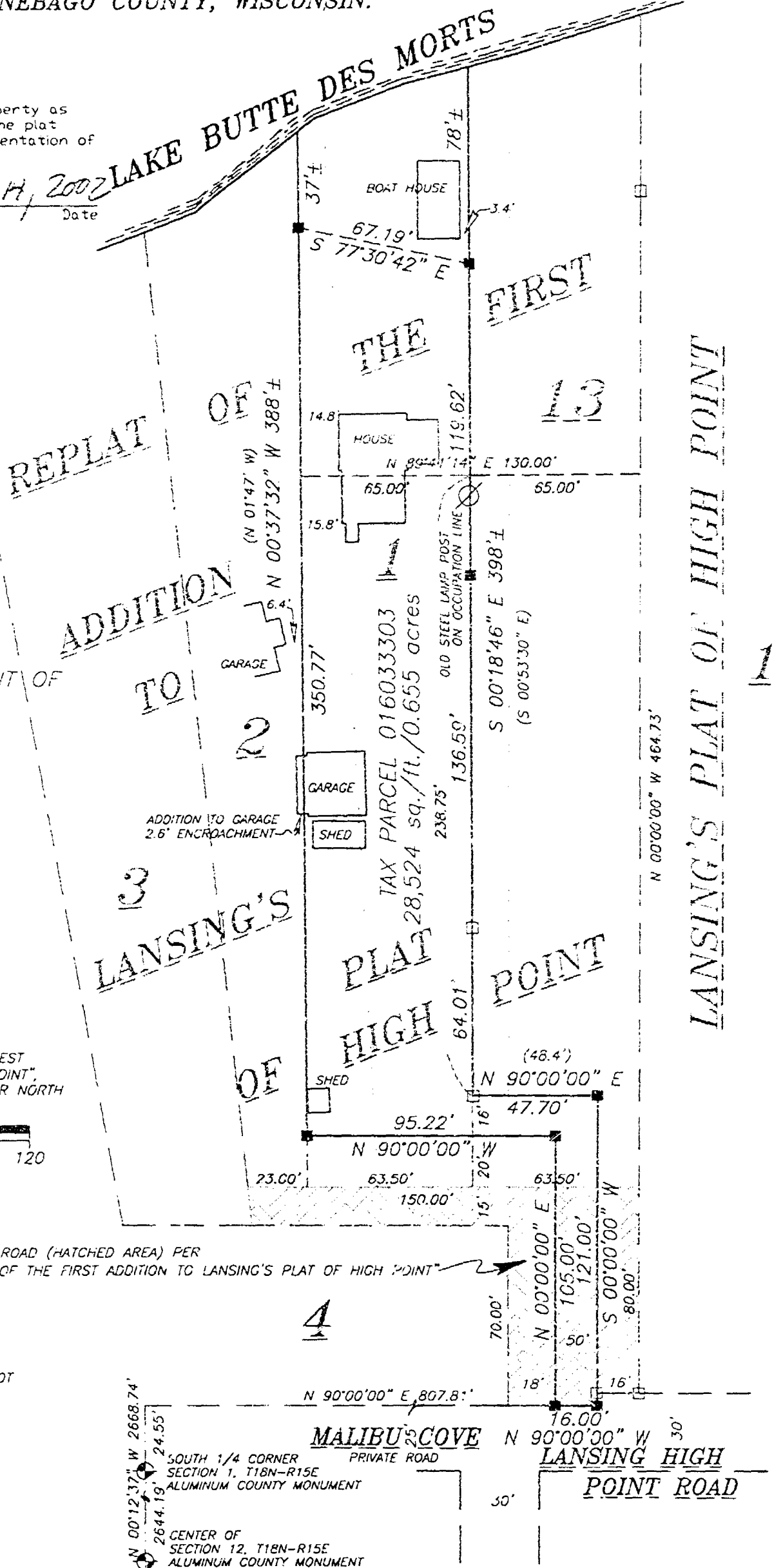

NO. 4072

CERTIFIED SURVEY MAP NO. 5311

PART OF LOTS 1, 2, 3, 13 AND PART OF A 20 FOOT WIDE ROAD IN BLOCK 1, IN THE REPLAT OF THE FIRST ADDITION TO LANSING'S HIGH POINT IN SECTION 1, T4N, R14E, TOWNSHIP OF CHANDLER, WISCONSIN COUNTY, WISCONSIN.

OWNER: ANTHONY E. SCHUBERT
218 FINGERS
WISCONSIN

LAKE BUTTE DES MORTS

REPLAT OF THE FIRST ADDITION TO LANSING'S HIGH POINT

LOT 1

1/2 ACRES TO BE REMOVED

2

LOT 2

1/2 ACRES TO BE REMOVED

ADDITION TO LANSING'S HIGH POINT

SECTION 1, T4N, R14E

1/4 CORNER OF SECTION 1, T4N, R14E (CONCRETE MONUMENT)

R. A. SMITH

Engineering
drawn by
vision

115-231-310 AND 231-341
1150 UNIVERSITY STREET
CHANDLER, WISCONSIN

Land Surveying

115-231-310 AND 231-341
1150 UNIVERSITY STREET
CHANDLER, WISCONSIN

MAY 17, 1955

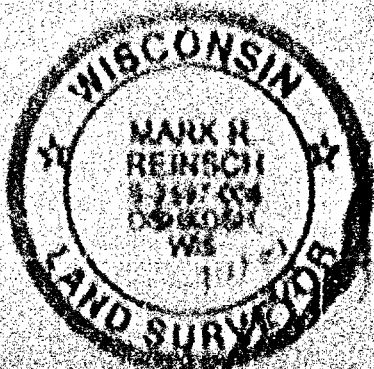

CERTIFIED SURVEY MAP NO. 5311 SHEET 1 OF 4

OWNERS: ANTHONY C. COMBS
JULIE VANGOMPEL
GERALD C. WENTLANDT

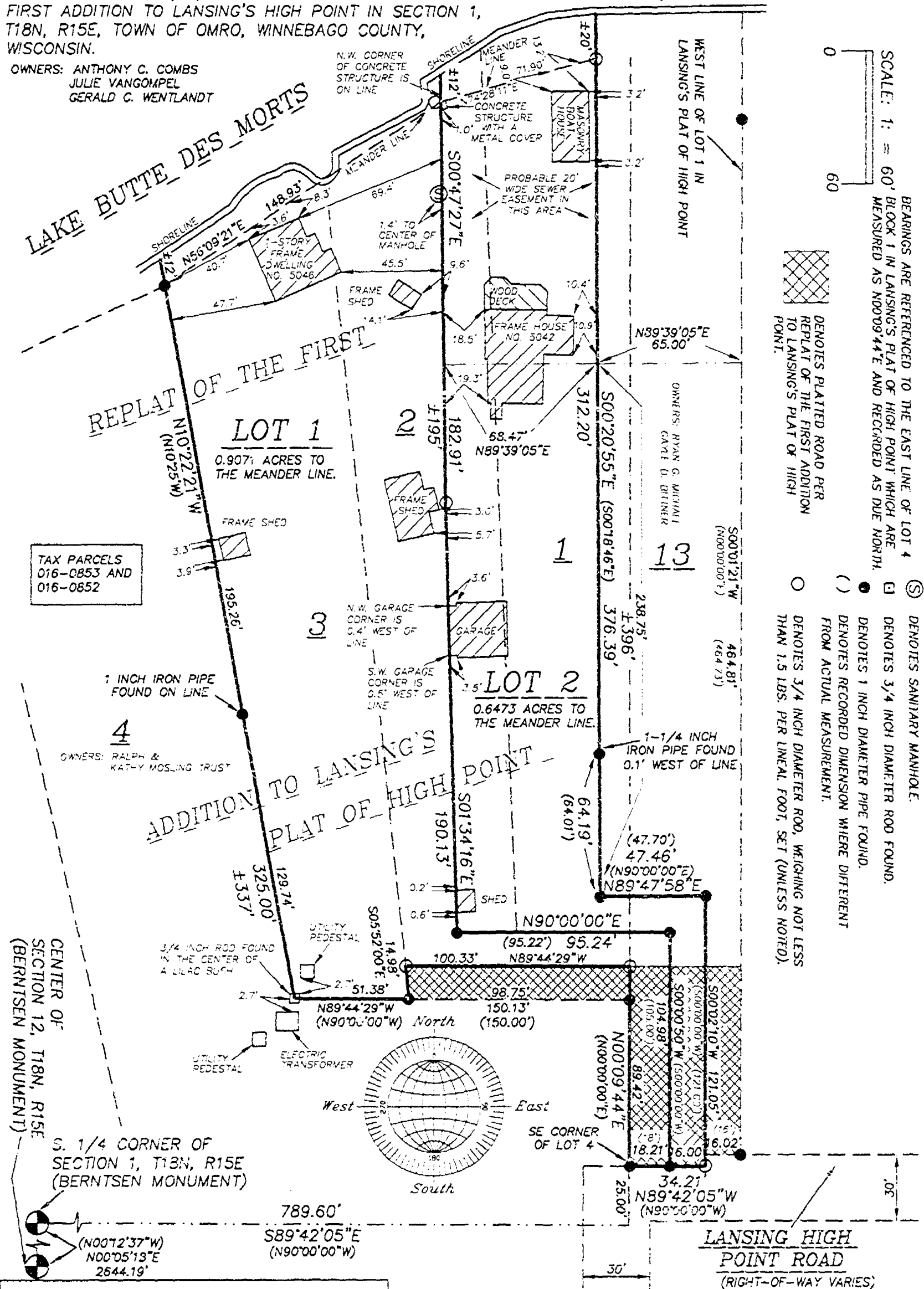

R. A. SMITH
& ASSOCIATES, INC.

Engineering driven by vision

Land Surveying

DATE: JULY 17, 2003



NO. 4072

CERTIFIED SURVEY MAP NO 5311

SHEET 1 OF 1

PART OF LOTS 1, 2, 3, 11 AND PART OF A 50 FOOT WIDE ROAD IN BLOCK 1, IN THE NEARBY OF THE FIRST ADDITION TO LANSING'S HIGH POINT IN SECTION 1, T12N, R12E, T20W OF R20S, WINNEBAGO COUNTY, WISCONSIN

SURVEYOR'S CERTIFICATE
STATE OF WISCONSIN)

188
WINNEBAGO COUNTY)

I, MARK REINSCH, Winnebago County Registered Land Surveyor to Winnebago County,

THAT I HAVE SURVEYED, PART OF LOTS 1, 2, 3, 11 AND PART OF A 50 FOOT WIDE ROAD IN BLOCK 1, IN THE NEARBY OF THE FIRST ADDITION TO LANSING'S HIGH POINT IN SECTION 1, T12N, R12E, T20W OF R20S, WINNEBAGO COUNTY, WISCONSIN, BEING AND DESCRIBED AS FOLLOWS:

COMMENCING AT THE S. 1/4 CORNER OF SAID SECTION 1, THENCE SOUTH 89°42'05" EAST 188.60 FT., THENCE NORTH 00°00'00" EAST 120.00 FT. TO THE S.E. CORNER OF LOT 1 AND POINT OF BEGINNING OF THE PARCEL TO BE DESCRIBED, THENCE CONTINUING NORTH 00°00'00" EAST ALONG SAID E LINE OF SAID LOT 1 43.47 FT., THENCE NORTH 00°00'00" WEST 120.00 FT. TO A POINT ON THE EAST LINE OF LOT 1 IN SAID PLAT, THENCE SOUTH 85°37'00" EAST ALONG SAID LINE 11.44 FT. TO A POINT ON THE NORTH LINE OF LOT 1 IN SAID PLAT, THENCE NORTH 00°00'00" WEST ALONG SAID LINE AND THE BOUNDARY LINE OF LOT 1 IN SAID PLAT 31.10 FT. TO THE S.W. CORNER OF LOT 1, THENCE NORTH 85°37'00" WEST ALONG SAID LINE 125.60 FT. TO THE START OF A MEANDER LINE AND A POINT THAT IS 12 FT. MORE OR LESS FROM THE SHORE OF LAKE BUTTE LIES NORTH, THENCE NORTH 85°37'00" EAST ALONG SAID MEANDER LINE 148.47 FT., TO A POINT THAT IS 12 FT. MORE OR LESS FROM THE SHORE OF SAID LAKE, THENCE NORTH 74°28'11" EAST ALONG SAID MEANDER LINE 11.44 FT. TO A POINT THAT IS 12 FT. MORE OR LESS FROM THE SHORE OF SAID LAKE AND THE END OF SAID MEANDER LINE, THENCE SOUTH 00°20'55" EAST 376.19 FT., THENCE NORTH 00°00'00" EAST 120.00 FT. THENCE SOUTH 00°00'00" WEST 120.00 FT. TO A POINT ON THE NORTH RIGHT-OF-WAY LINE OF LANSING HIGH POINT ROAD, THENCE NORTH 89°42'05" WEST ALONG SAID LINE 34.21 FT. TO THE POINT OF BEGINNING. SAID PARCEL INCLUDES ALL LANDS Lying BETWEEN THE DESCRIBED MEANDER LINE AND THE SHORE OF LAKE BUTTE LIES NORTH. SAID PARCEL IS SUBJECT TO ALL EXISTING EASEMENTS AND RESTRICTIONS OF RECORD.

THAT I have made this survey, by the direction of Anthony J. Smith, Julie Vengopel, John L. Hentland and Gerald C. Mancini, owners of said land.

THAT such map is a correct representation of all the existing boundaries of the land surveyed and the land divided thereon.

THAT this Certified Survey Map is contained wholly within the property described in the following recorded instrument: Document No. 882483, Volume 158, Page 104.

THAT I have fully complied with the provisions of Chapter 235 of the Wisconsin Statutes and the Land Surveyor Ordinance of Winnebago County, the State of Wisconsin and the City of Winnebago.

1916

717-01



Mark R. Reinsch, Registered Land Surveyor 2019-2022

NO. 4072

CERTIFIED SURVEY MAP NO. 5311

SHEET 2 OF 4

PART OF LOTS 1, 2, 3, 4 AND PART OF A 30 FOOT WIDE ROAD IN BLOCK 1, IN THE REPLAT OF THE FIRST ADDITION TO LANKING'S HIGH POINT IN SECTION 17, T12N, R15E, TOWN OF OHIO, WINNEBAGO COUNTY, WISCONSIN.

OWNER'S CERTIFICATE

AS OWNERS, we hereby certify that we caused the land described on this map to be surveyed, divided, dedicated and mapped as represented on this map in accordance with the Wisconsin County, Town of Ohio and City of Oshkosh Subdivision Ordinances.

WITNESS the hands and seals of said owners this 2 day of August, 2003.

Arthur C. Conde
Arthur C. Conde

Julie Van Dusen
Julie Van Dusen

STATE OF WISCONSIN)

WINNEBAGO COUNTY)

PERSONALLY came before me this 1st day of August, 2003, the aforementioned Arthur C. Conde and Julie Van Dusen, to be known to be the persons who executed the foregoing instrument and acknowledged the same.

Jeffery J. Miller
Jeffery J. Miller, Winnebago
County, State of Wisconsin

My Commission Expires 1/01/05

OWNER'S CERTIFICATE

AS OWNERS, we hereby certify that we caused the land described on this map to be surveyed, divided, dedicated and mapped as represented on this map in accordance with the Wisconsin County, Town of Ohio and City of Oshkosh Subdivision Ordinances.

WITNESS the hands and seals of said owners this 2 day of August, 2003.

Gerald C. Montlandt
Gerald C. Montlandt

Joan E. Montlandt
Joan E. Montlandt

STATE OF WISCONSIN)

WINNEBAGO COUNTY)

PERSONALLY came before me this 1st day of August, 2003, the aforementioned Gerald C. Montlandt and Joan E. Montlandt, to be known to be the persons who executed the foregoing instrument and acknowledged the same.

Mark R. Reinsch
Mark R. Reinsch, Winnebago
County, State of Wisconsin

My Commission Expires 6-27-05



NO. 1072

CERTIFIED SURVEY MAP NO. 5311

SHEET 4 OF 4

PART OF LOTS 1, 2, 3, 13 AND PART OF A 30 FOOT HIGH ROAD IN BLOCK 1, IN THE REAR OF THE FIRST ADDITION TO LAKEVIEW HIGH POINT IN SECTION 1, T12N, R12E, T24N OF RANG. 12E, WISCONSIN

COUNTY TREASURERS CERTIFICATE

J. H. E. Kunkel

BEING THE ONLY PERSON QUALIFIED AND ELIGIBLE TO SUCCEED TO THE OFFICE OF COUNTY TREASURER, AND ACCORDING WITH THE PROVISIONS OF THE LAWS OF THE STATE OF WISCONSIN, I HAVE SIGNED THIS CERTIFICATE IN WITNESS WHEREOF, I HAVE HEREUNTO SET MY HAND AND SEAL OF OFFICE, AT THE CITY OF MILWAUKEE, WISCONSIN, THIS 1/23/05.

DATE 1/23/05

TOWN TREASURERS CERTIFICATE

V. E. Schmidt

BEING THE ONLY PERSON QUALIFIED AND ELIGIBLE TO SUCCEED TO THE OFFICE OF TOWN TREASURER, AND ACCORDING WITH THE PROVISIONS OF THE LAWS OF THE STATE OF WISCONSIN, I HAVE SIGNED THIS CERTIFICATE IN WITNESS WHEREOF, I HAVE HEREUNTO SET MY HAND AND SEAL OF OFFICE, AT THE CITY OF MILWAUKEE, WISCONSIN, THIS 1/23/05.

DATE 1/23/05

WISCONSIN COUNTY AND CITY OF OBSERVER PLANNING COMMISSIONS AND TOWN BOARD CERTIFICATES OF APPROVAL

THIS CERTIFIED SURVEY MAP OF PART OF BLOCK 1, IN THE REAR OF THE FIRST ADDITION TO LAKEVIEW HIGH POINT IN SECTION 1, T12N, R12E, T24N OF RANG. 12E, WISCONSIN, IS BEING SUBMITTED TO THE PLANNING COMMISSIONS AND TOWN BOARD FOR APPROVAL.

8/8/2003

11/25/2003

2/8/05

[Signatures]
J. H. E. Kunkel
V. E. Schmidt
Mark R. Reinisch

THIS DOCUMENT WAS DRAFTED BY
MARK REINISCH

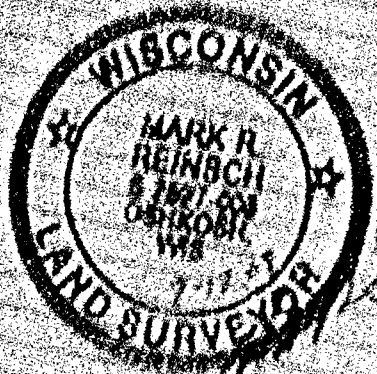

[Vertical text stamp]
RECEIVED
JAN 24 2005
COUNTY CLERK
MILWAUKEE, WIS.

NO. 4072

CERTIFIED SURVEY MAP NO. 5311

SHEET 4 OF 4

PART OF LOTS 1, 2, 3, 13 AND PART OF A 50 FOOT WIDE ROAD IN BLOCK 1, IN THE REPLAT OF THE FIRST ADDITION TO LANSING'S HIGH POINT IN SECTION 1, T18N, R15E, TOWN OF OMRO, WINNEBAGO COUNTY, WISCONSIN.

COUNTY TREASURERS CERTIFICATE

I, Mary E Kruiger, being the duly elected, qualified and acting treasurer for Winnebago County, do hereby certify that in accordance with the records in my office, there are no unpaid taxes or delinquent special assessments as of July 28, 2003 on any land included in this Certified Survey Map.

Date 7/28/03 Treasurer Mary E Kruiger

TOWN TREASURERS CERTIFICATE

I, Viola Schmick, being the duly elected, qualified and acting treasurer for the Town of Omro, do hereby certify that in accordance with the records in my office, there are no unpaid taxes or delinquent special assessments as of 7/14/03 on any land included in this Certified Survey Map.

Date 7/23/03 Treasurer Viola Schmick

WINNEBAGO COUNTY AND CITY OF OSHKOSH PLANNING COMMISSIONS
AND TOWN BOARD CERTIFICATES OF APPROVAL

THIS CERTIFIED SURVEY MAP OF PART OF LOTS 1, 2, 3, 13 AND PART OF A 50 FOOT WIDE ROAD IN BLOCK 1, IN THE REPLAT OF THE FIRST ADDITION TO LANSING'S HIGH POINT IN SECTION 1, T18N, R15E, TOWN OF OMRO, WINNEBAGO COUNTY, WISCONSIN, IS HEREBY APPROVED.

Date <u>8/8/2003</u>	<u>John R. Schauder</u> County Planning Commission Representative
Date <u>7-25-2003</u>	<u>Wayne Ray</u> Omro Town Board Representative
Date <u>7/29/03</u>	<u>Larry Burr</u> City Planning Commission Representative

THIS DOCUMENT WAS DRAFTED BY
MARK REINSCH



1269065
REGISTER'S OFFICE
WINNEBAGO COUNTY, WI
RECORDED ON
08/08/2003 03:12PM
Vol 1 095311
SUSAN WINNINGHOFF
REGISTER OF DEEDS
RECORDING FEE 17.00
TRANSFER FEE 4
OF PAGES 4

JUL 24, 1996

TO: Cartographer/Zoning Secretary

FM: Zoning Administrator

RE: Navigability Determination Map Updates

Diane/Lisa:

Please update the GIS for the following DNR navigability determinations:

1. SE SW 8 ⁰¹/₂₅, T ¹⁸/₂₅N, R 15E, Town of Omro (Kimball)

Tag the pond as navigable and show DNR interp date. Make sure 1000' or 300' shoreland jurisdiction is shown and annotated on proper parcels.

Diane: After updating, determine the affected parcels where navigable and attach a list of parcel numbers affected and within 1000' or 300' so that file 13 can be updated. Tag stream section with DNR Determ & Date

Lisa: Update File 13, file in parcel file(s) and microfiche in Surveyors Records according to Section, Town, Range.

GIS Updated 7-25-96 by Diane Cullen

File 13 Updated 10-21-96 by Lisa Cook

Verified by Zoning administrator [Signature] 10/27/96

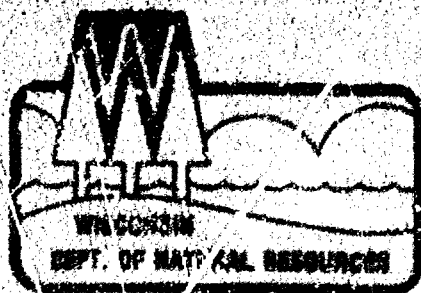

State of Wisconsin | DEPARTMENT OF NATURAL RESOURCES

Tenney G. Thompson, Governor
George E. Meyer, Secretary
William F. Balch, Assistant Director

Sturgeon Bay Office
110 South Main Street
Sturgeon Bay, Wisconsin 54235
TELEPHONE 414-746-2880
FAX 414-746-2883

July 23, 1996

APUCE KIMBALL
649 S OAKWOOD
OSHKOSH, WI 54904

SUBJECT: Navigability and wetland determination of an unnamed ditch and pond located on your property in the SE1/4, SW1/4, section 1, T18N, R18E, Town of Omro, Winnebago County.

Dear Mr. Kimball:

This letter is in response to our meeting and discussion which occurred on your property on July 19, 1996 regarding the wetland and ditch on the parcel.

As I stated the wetland to the south of the parcel is a wetland and requires a permit to fill. You can remove garbage, debris and vegetation as long as it is removed completely from the wetland.

The ditch is considered non navigable as there are not defined banks.

If you have any questions please contact me at the above address or call me at 414-746-2873.

Sincerely,

Tere Locke
Water Management Specialist

cc: Robert Braun
Bill Rodgers, 3017 Rosewood Lane, Oshkosh, WI 54904

