

31-18-14

[illegible]

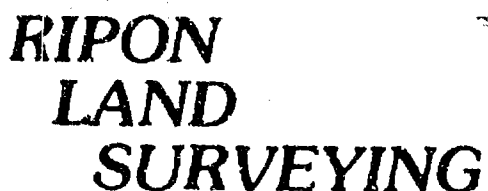

**CERTIFIED
SURVEY MAP**

CERTIFIED SURVEY MAP FOR LOUIS M. WEISS, LOCATED
IN GOVERNMENT LOT 4 OF SECTION 31, T18N, R14E,
TOWN OF RUSHFORD, WINNEBAGO COUNTY, WISCONSIN.

PLANNING AND ZONING COMMITTEE CERTIFICATE

Pursuant to the Land Subdivision Regulations of Winnebago County, Wisconsin, all requirements for approval have been fulfilled. This Certified Survey Map was approved by the Winnebago County Planning & Zoning Committee on the 17 day of OCTOBER, 1984.

Carol Owens
Chairman, Planning & Zoning Committee

NOTE :

This Certified Survey Map is for the purpose of adding additional lands to an existing Lot as recorded in Vol. 948, Pg. 529, Doc. No. 290328.

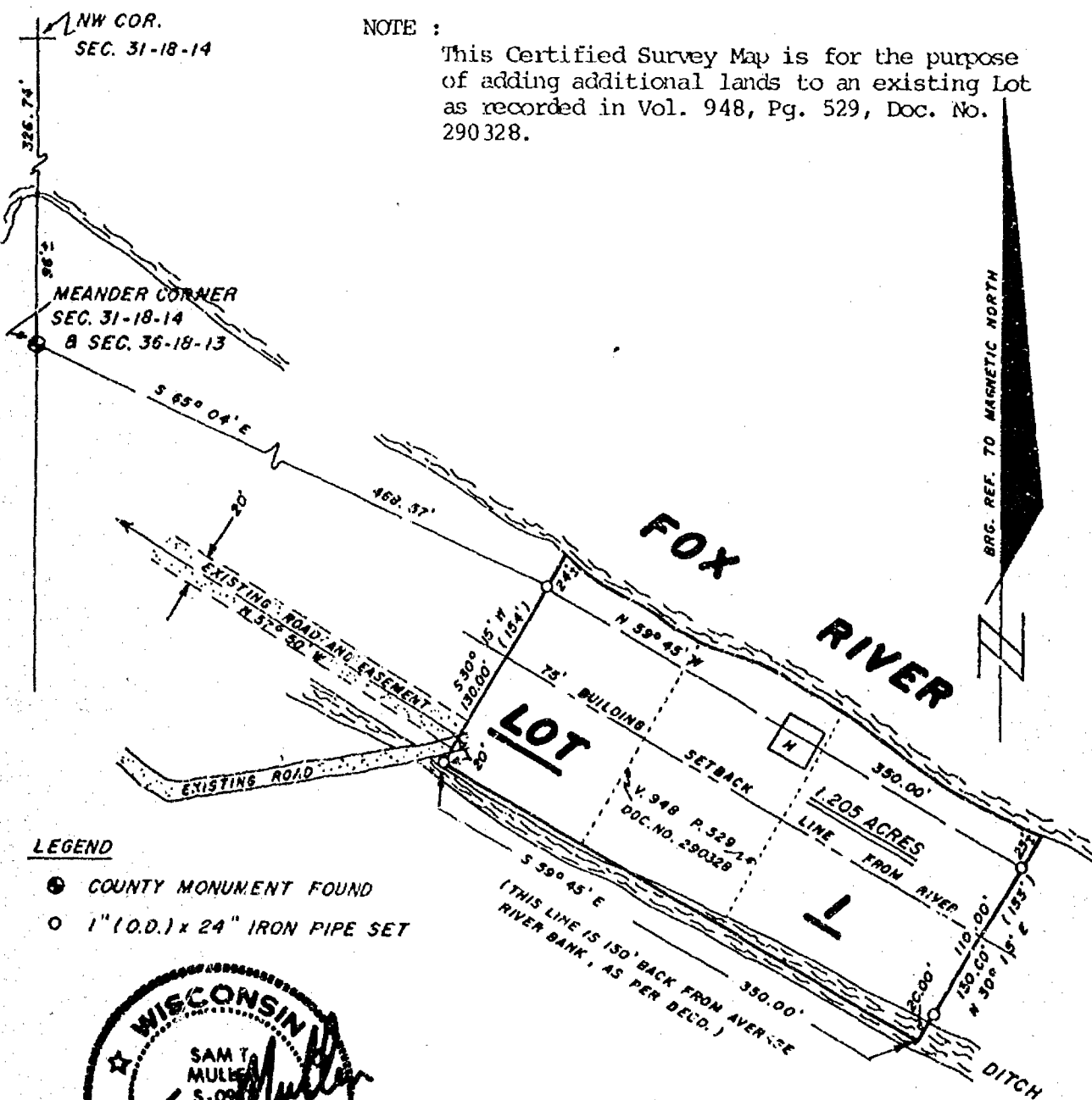

WINNEBAGO COUNTY CERTIFIED SURVEY MAP NO. 1324 VOLUME 1 PAGE 1324

SHEET 1 of 2

SCALE 1" = 100'

A horizontal graphic scale bar with alternating black and white segments. It is labeled with the text "SCALE 1" = 100'" above it. Below the bar, numerical markings are provided: "100" at the left end, "50" at the first segment boundary, "0" at the center, "100" at the second segment boundary, "200" at the third segment boundary, and "300" at the right end.



RIPON LAND SURVEYING

CERTIFIED
SURVEY MAP

CERTIFIED SURVEY MAP FOR LOUIS M. WEISS, LOCATED
IN GOVERNMENT LOT 4 OF SECTION 31, T18N, R14E,,
TOWN RUSHFORD, WINNEBAGO COUNTY, WISCONSIN.

SURVEYOR'S CERTIFICATE *****

I, Sam T. Mullen, Registered Land Surveyor of the State of Wisconsin, do hereby certify that I have at the order of Louis M. Weiss, as owner thereof, surveyed lands located in part of Government Lot 4 of Section 31, T18N, R14E, Town of Rushford, Winnebago County, Wisconsin, being more particularly described as follows:

Commencing at the Meander corner on the West line of Government Lot 4 as established by Winnebago County, said corner being 326.74 ft. South of the Northwest corner of said Section 31; thence S 65°-04' E along the meander line of the Fox River 468.57 ft. to a point 24 ft. S 30°-15' W of the Fox River and being the Point of Beginning; thence S 30°-15' W 130.00 ft.; thence S 59°-45' E 350.00 ft.; thence N 30°-15' E 130.00 ft. to the meander line of the Fox River; thence N 59°-45' W along said meander line to the Point of Beginning, also including all lands between the above described parcel and the high water mark of the Fox River, containing 1.205 acres more or less.

Together with a right-of-way easement for ingress and egress being 20 ft. in width and being in fact the same easement as described in Document No. 290328, the center-line being described as follows: Commencing at the Southwest corner of the above described parcel; thence N 30°-15' E 20 ft. to the Point of Beginning; thence N 57°-50' W more or less along an existing road to a Town road and being the end of easement.

I further certify that such survey is a correct representation of all exterior boundaries of the land surveyed and the division thereof made, and that I have fully complied with the provisions of Sec. 236.34 of the Wisconsin Statutes in surveying and mapping the same, to the best of my knowledge and belief.

RIPON LAND SURVEYING
Ripon, Wisconsin

Sam T. Mullen
Sam T. Mullen, R.L.S. 0981
Dated this 26th day of August, 1984

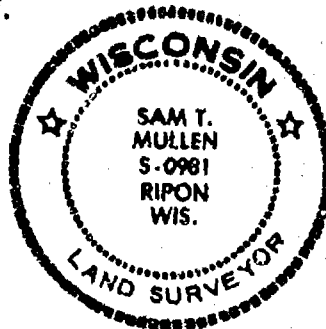

OWNERS' CERTIFICATE *****

I hereby certify that I have caused the land represented by this Certified Survey Map to be surveyed and mapped as shown.

WITNESS the hand and seal of the below owner this 06 day of OCT 6 1984, 1984.

In presence of: Louis M. Weiss Louis M. Weiss
Louis M. Weiss, owner

STATE OF WISCONSIN) SS
COUNTY)

Personally came before me this 06 day of OCT 6 1984, 1984, the above named Louis M. Weiss, to me known to be the person who executed the foregoing instrument and acknowledged the same.

John H. [Signature]
Wisconsin Notary Public
My commission expires Dec. 30, 1984

Received for record this 17th day of October, 1984 at 2:34 O'clock in the P. M. and recorded in Volume 1 of Certified Survey Maps of Winnebago County on Page 1324. Document No. 620158.

Gregorio Dahm
Winnebago County Register of Deeds

WINNEBAGO COUNTY CERTIFIED SURVEY MAP NO. 1324 VOLUME 1 PAGE 1324

SHEET 2 of 2

620158

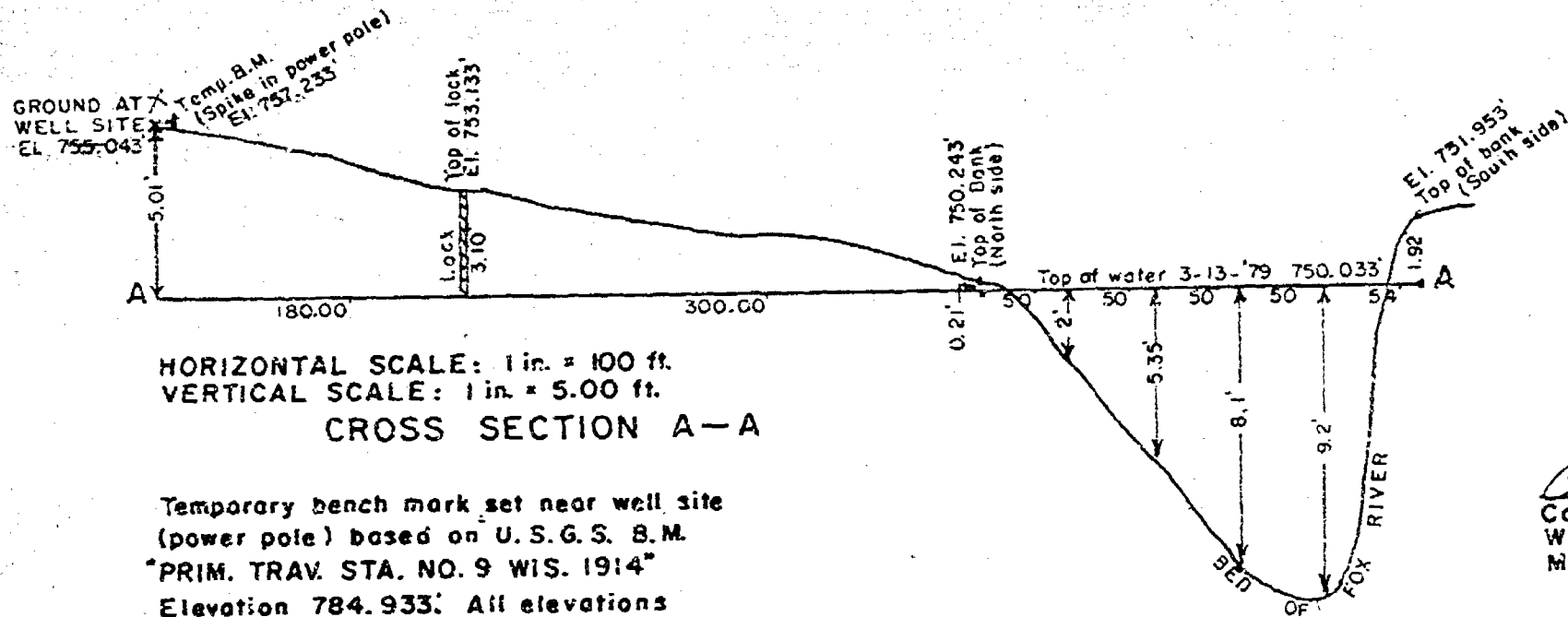

Calvin W. Hawksworth
 Calvin W. Hawksworth S-1290
 Wisconsin Registered Land Surveyor
 March 26, 1979

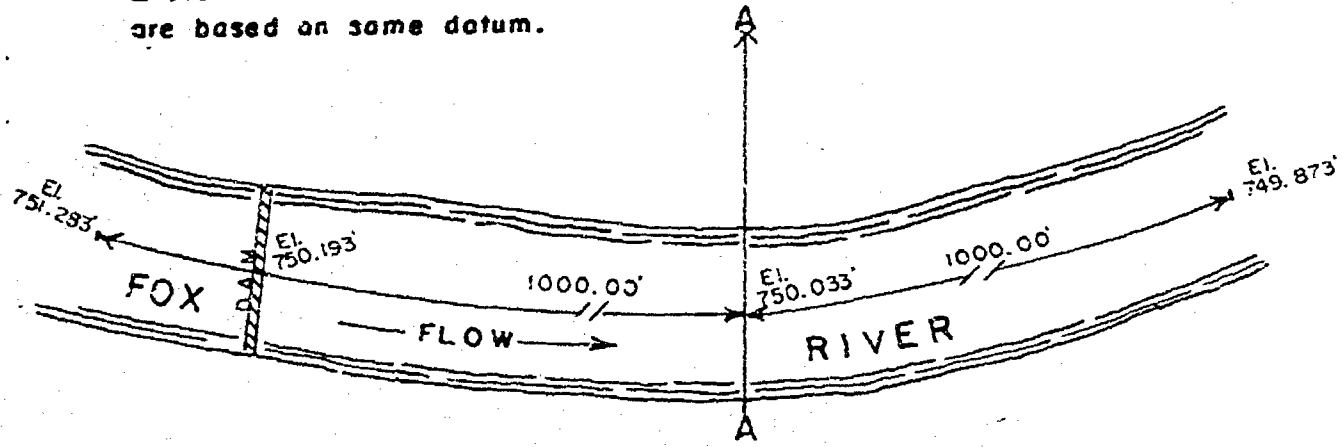

TOPOGRAPHIC MAP OF PROPOSED WELL SITE
 IN SEC. 31, T.18N., R.14E., TOWN OF RUSHFORD,
 WINNEBAGO COUNTY, WISCONSIN.

OWNER: EARL EDINGER
 R. 1
 OMRO, WISCONSIN 54963

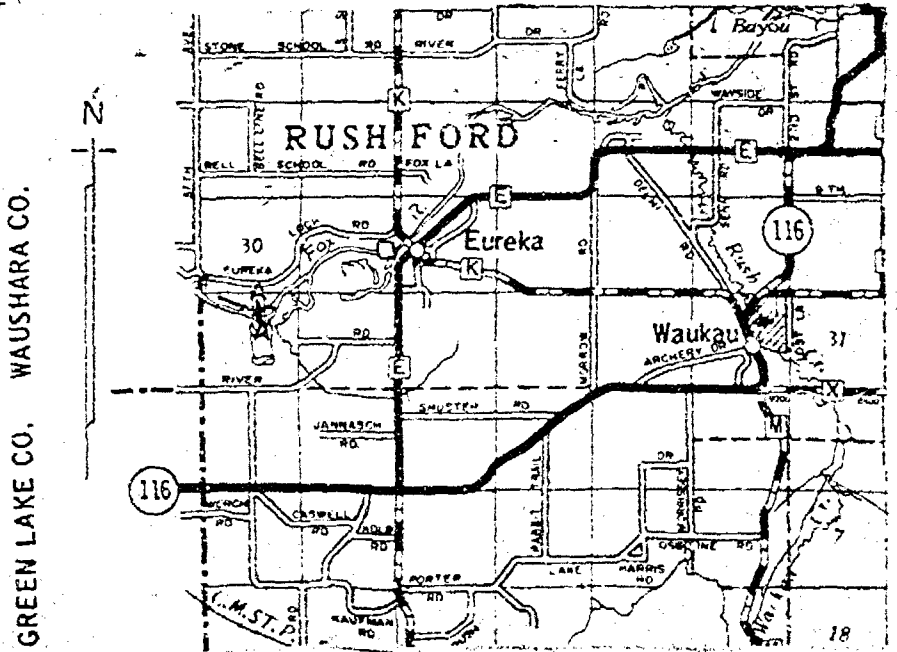

CROSS SECTION LOCATION

N.E. CORNER OF
S.W. 1/4 OF S.E. 1/4
OF SECTION 31

SET 1-1/4" DIAM. IRON ROD

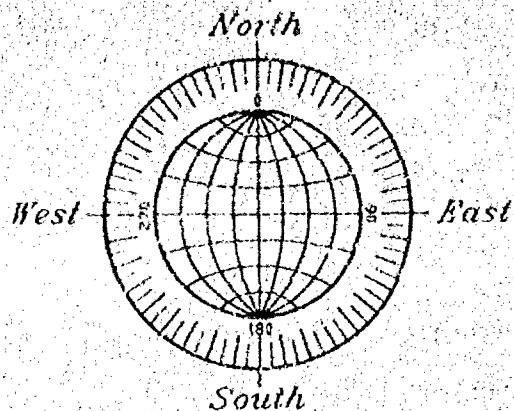

GRAPHIC SCALE

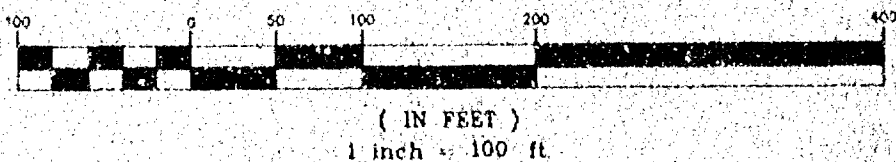

PROPERTY DESCRIPTION

SITUATED ALONG RIVER ROAD, BEING THE S.W. 1/4 OF THE S.E. 1/4 OF SECTION 31, T18N, R14E, IN THE TOWN OF RUSHFORD, WINNEBAGO COUNTY, WISCONSIN, EXCEPTING THEREFROM THE WEST 1 ROD THEREOF. THE AFOREMENTIONED PROPERTY IS MORE PARTICULARLY DESCRIBED AS FOLLOWS:

COMMENCING AT THE S. 1/4 CORNER OF SAID SECTION 31, THENCE NORTH 88°59'24" EAST ALONG THE SOUTH LINE OF THE S.E. 1/4 OF SAID SECTION 16.50 FT. TO THE POINT OF BEGINNING OF THE PARCEL TO BE DESCRIBED, THENCE CONTINUING NORTH 88°59'24" EAST ALONG SAID LINE 1322.16 FT. TO THE S.E. CORNER OF THE S.W. 1/4 OF THE S.E. 1/4 OF SAID SECTION, THENCE NORTH 00°52'55" WEST ALONG THE EAST LINE OF SAID 1/4-1/4 SECTION 1330.32 FT. TO THE N.E. CORNER OF SAID 1/4-1/4 SECTION, THENCE SOUTH 89°02'47" WEST ALONG THE NORTH LINE OF SAID 1/4-1/4 SECTION 1319.36 FT. THENCE SOUTH 00°44'57" EAST 1331.63 FT. TO THE POINT OF BEGINNING. SAID PARCEL CONTAINS 29.359 ACRES TO THE NORTH LINE OF RIVER ROAD AND IS SUBJECT TO ALL EXISTING EASEMENTS AND RESTRICTIONS OF RECORD. THE SOUTH 33.00 FT. OF SAID PARCEL IS RESERVED FOR PUBLIC ROAD PURPOSES.

DECEMBER 18, 1993

SURVEY FOR WILLIAM EVERETT NO. 2255

Surveyor's Certificate

I, Reinhard Roehlig, Wisconsin Registered Land Surveyor, certify that I have surveyed the above described property and that the above map is a correct representation thereof and shows the size and location of the property, its exterior boundaries, the locations and dimensions of all visible structures thereon, boundary fences, apparent easements and roadways and visible encroachments, if any.

This survey is made for the exclusive use of the present owners of the property and also those who purchase, mortgage or guarantee title thereto, within one (1) year from the date hereof.

12-18-92
Date

Reinhard Roehlig, Registered
Land Surveyor S-1368

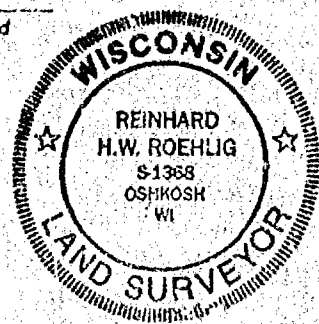

SET 1-1/4" DIAM. IRON ROD

SOUTH LINE OF S.E. 1/4 OF SECTION 31

SET P.K. NAIL

S.E. COR SEC.
31-18-14
(BERNTSEN MONUMENT)

1338.96

DECEMBER 18, 1992

ROEHLIG

LAND SURVEYING
&
CONSULTING LTD.

417 North Sawyer Street • Oshkosh WI • 54901
(414) 233-2884

NO. 2255

CENTER SEC. 31-18-14
(BERNTSEN MONUMENT)

SET 1-1/4"
IRON ROD

WOOD POLE FENCE

3" DIAM. STEEL POSTS 8 FEET TALL

S89°02'47"W
1319.38

16.5

DIRT ROAD

5004457E

1288.65

LATTICE FENCE

16.5

SET 1-1/4" DIAM. IRON ROD

SET P.A. NAIL

C/L ROAD

S. 1/4 CORNER SEC. 31-18-14
(BERNTSEN MONUMENT)

CENTER SEC. 31-18-14
(BERNTSEN MONUMENT)

WOOD POLE FENCE

SET 1-1/4"
IRON ROD

18.3

19.3

3" DIAM. STEEL POSTS 8 FEET TALL

16.1

DETAIL (NOT TO SCALE)

1322.39

N88°59'24"E

N88°53'24"E

1322.46

1338.96

RIVER ROAD (66.0)

3118-14

Plat of Survey

SHEET 1 OF 1

Being a part of the Southeast Quarter (SE 1/4) of the Southeast Quarter (SE 1/4) of Section 31, T.18N., R.14E., Town of Rushford, Winnebago County, Wisconsin containing 1.594 Acres of land, exclusive of road right-of-way and being described by: Commencing at the Southeast corner of said Section 31 thence S.89°00'05"W. 25.00', along the South line of the SE 1/4 of said Section 31, to the true point of beginning; thence continue S.89°00'05"W., along the South line of the SE 1/4 of said Section 31, to a point on the extended centerline of River Road; thence N.55°28'32"E. 622.92', along the extended centerline and then the centerline of said River Road, to a point S.55°28'32"W. 25.00' distant from the East line of the SE 1/4 of said Section 31; thence S.00°19'23"E. 314.07' to the true point of beginning. Said parcel being lands described in Warranty Deed Document No. 963808. Said parcel subject to all easements and restrictions of record.

Surveyor's Certificate

I, Thomas M. Kromm, Wisconsin Registered Land Surveyor of Kromm Land Surveying, certify that I have surveyed the above described property and that the map shown below is a true and accurate representation thereof to the best of my knowledge and belief. Kromm Land Surveying has made no investigation or independent search for easements of record, encumbrances, restrictive covenants, ownership title evidence, or any other facts that an accurate and current title search may disclose. This Survey is valid only if print has original seal and signature. Tax parcel No. 022-0702-02

Dated this 22nd day of February 1999.

Thomas M. Kromm

WI. Registered Land Surveyor.
Thomas M. Kromm

Survey for: Del Dubinski

Scale 1" = 100'

All bearings referenced to the South line of the SE 1/4 of said Section 31.

Recorded to bear N.89°00'05"E.

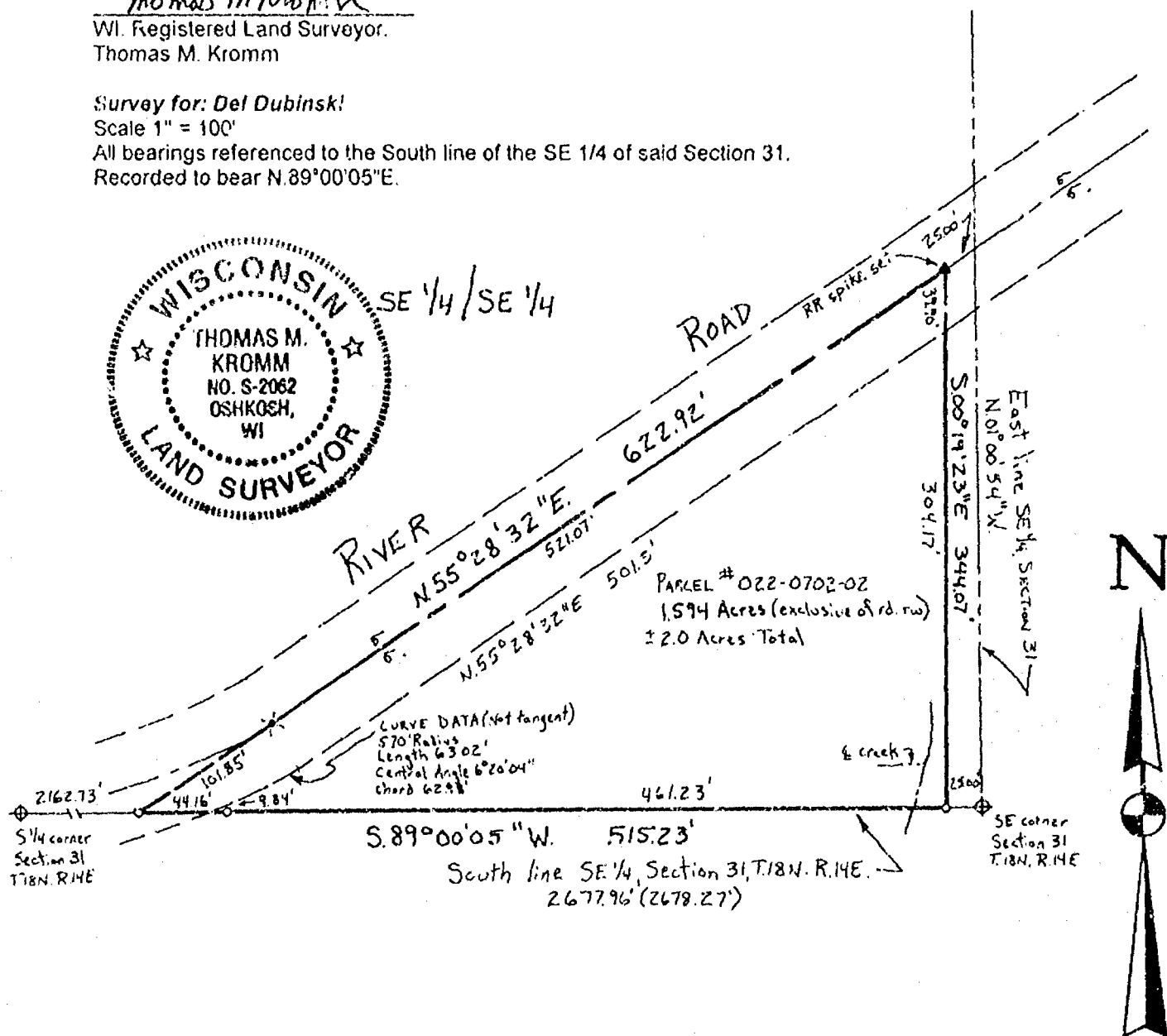

LEGEND

- = 1" X 24" Iron pipe weighing 1.68 lbs. per lineal foot set
- = 1" Iron pipe found.
- ✱ = Winnebago County Berntsen Monument
- ✕ = PK nail set
- () = Recorded measurements

KROMM LAND SURVEYING

1224 Grand Street
Oshkosh, WI 54901
426-3643



L-0920

3118-14

Plat of Survey

SHEET 1 OF 1

Being a part of the Southeast Quarter (SE 1/4) of the Southeast Quarter (SE 1/4) of Section 31, T.18N., R.14E., Town of Rushford, Winnebago County, Wisconsin containing 1.594 Acres of land, exclusive of road right-of-way and being described by: Commencing at the Southeast corner of said Section 31 thence S.89°00'05"W. 25.00', along the South line of the SE 1/4 of said Section 31, to the true point of beginning; thence continue S.89°00'05"W., along the South line of the SE 1/4 of said Section 31, to a point on the extended centerline of River Road; thence N.55°28'32"E. 622.92', along the extended centerline and then the centerline of said River Road, to a point S.55°28'32"W. 25.00' distant from the East line of the SE 1/4 of said Section 31; thence S.00°19'23"E. 344.07' to the true point of beginning. Said parcel being lands described in Warranty Deed Document No. 963808. Said parcel subject to all easements and restrictions of record.

Surveyor's Certificate

I, Thomas M. Kromm, Wisconsin Registered Land Surveyor of Kromm Land Surveying, certify that I have surveyed the above described property and that the map shown below is a true and accurate representation thereof to the best of my knowledge and belief. Kromm Land Surveying has made no investigation or independent search for easements of record, encumbrances, restrictive covenants, ownership title evidence, or any other facts that an accurate and current title search may disclose. This Survey is valid only if print has original seal and signature. Tax parcel No. 022-0702-02

Dated this 22nd day of February 1999.

Thomas M. Kromm

WI. Registered Land Surveyor.
Thomas M. Kromm

Survey for: Del Dubinski

Scale 1" = 100'

All bearings referenced to the South line of the SE 1/4 of said Section 31.

Recorded to bear N.89°00'05"E.

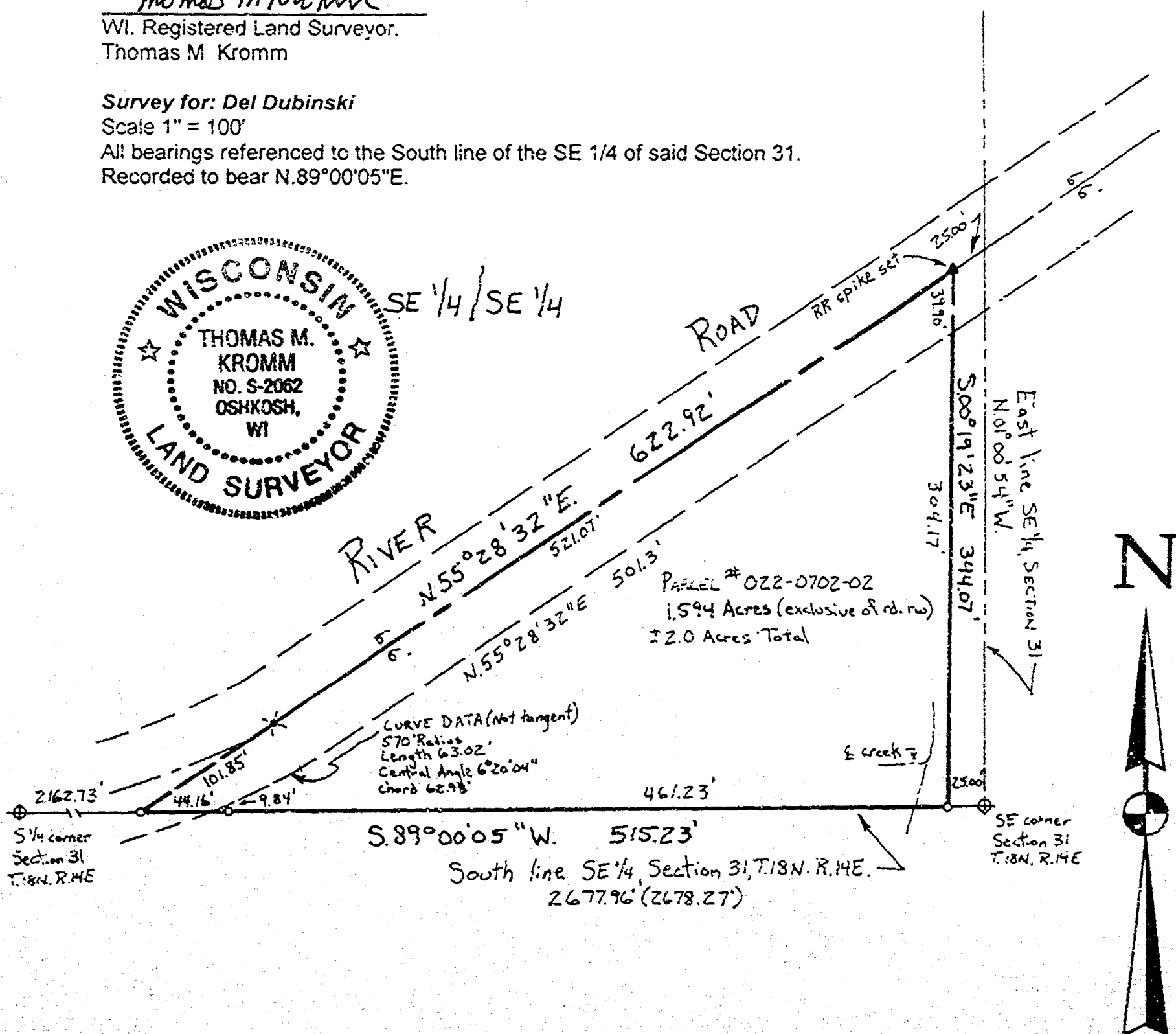

LEGEND

- = 1" X 24" Iron pipe weighing 1.68 lbs. per linear foot set
- = 1" Iron pipe found.
- ⊕ = Winnebago County Berntsen Monument
- ✕ = PK nail set
- () = Recorded measurements

KROMM LAND SURVEYING

1224 Grand Street
Oshkosh, WI 54901
426-3643



L-0920