

27 18 14

NO. 3460 CERTIFIED SURVEY MAP NO. SHEET 1 OF 3

THE WEST 1/2 OF THE N.W. 1/4 OF THE N.E. 1/4 OF SECTION 27, T18N, R14E, IN THE TOWN OF RUSHFORD, WINNEBAGO COUNTY, WISCONSIN.

BEARINGS ARE REFERENCED TO THE NORTH LINE OF THE N.E. 1/4 OF SECTION 27-18-14, WHICH HAS AN ASSUMED BEARING OF SOUTH 89°35'28" EAST.

ALL DISTANCES ARE MEASURED TO THE NEAREST HUNDREDTH OF A FOOT.

o DENOTES 3/4 INCH DIAMETER IRON ROD 24 INCHES LONG SET, WEIGHING 1.50 LBS PER LINEAL FOOT.

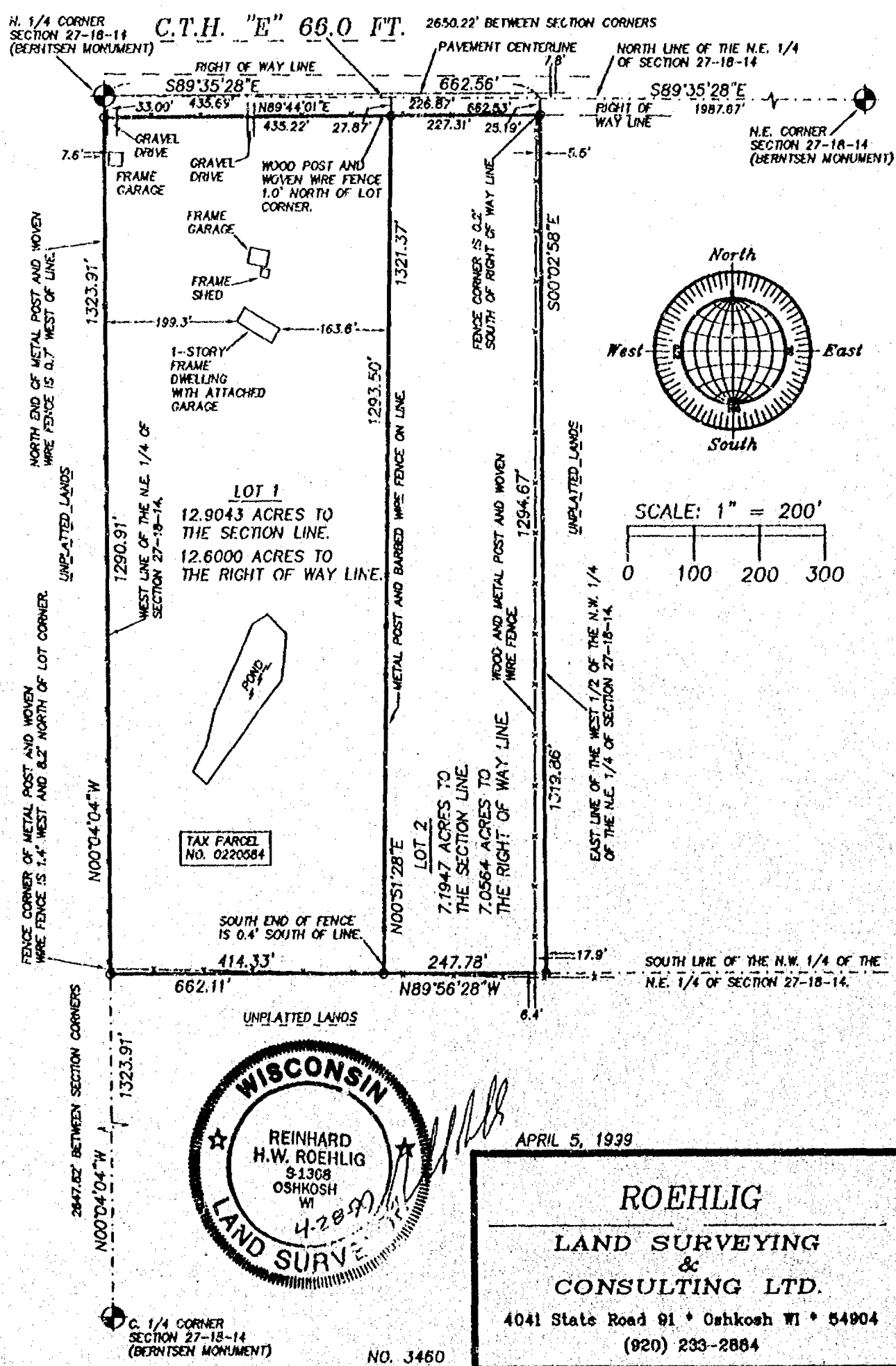

NO. 3460

CERTIFIED SURVEY MAP NO. _____

SHEET 2 OF 3

THE WEST 1/2 OF THE N.W. 1/4 OF THE N.E. 1/4 OF SECTION 27, T18N, R14E, IN THE TOWN OF RUSHFORD, WINNEBAGO COUNTY, WISCONSIN.

**SURVEYOR'S CERTIFICATE
STATE OF WISCONSIN)**

:SS

WINNEBAGO COUNTY)

I, REINHARD ROEHLIG, Wisconsin Registered Land Surveyor do hereby certify;

THAT I have surveyed, divided and mapped the West 1/2 of the N.W. 1/4 of the N.E. 1/4 of Section 27, T18N, R14E, in the Town of Rushford, Winnebago County, Wisconsin, which is bounded and described as follows;

BEGINNING AT THE N. 1/4 CORNER OF SAID SECTION, THENCE SOUTH 89°35'28" EAST ALONG THE NORTH LINE OF SAID 1/4 SECTION 662.56 FT., THENCE SOUTH 00°02'58" EAST ALONG THE EAST LINE OF THE WEST 1/2 OF SAID 1/4-1/4 SECTION 1319.86 FT., THENCE NORTH 89°56'28" WEST ALONG THE SOUTH LINE OF SAID 1/4-1/4 SECTION 662.11 FT., THENCE NORTH 00°04'04" WEST ALONG THE WEST LINE OF SAID 1/4 SECTION 1323.91 FT. TO THE POINT OF BEGINNING.

THAT this Certified Survey Map is contained wholly within the property described in the following recorded instrument(s): Document No. 614553.

THAT I have made this survey by the direction of Lawrence Carley, Personal Representative for the Estate of Kathryn E. Carley, owner of said land.

THAT such map is a correct representation of all the exterior boundaries of the land surveyed and the land division thereof made.

THAT I have fully complied with the provisions of Chapter 236 of the Wisconsin Statutes and the Land Subdivision Ordinance of Winnebago County.

4-28-99
Date

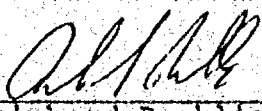
Reinhard Roehlig, Registered
Wisconsin Land Surveyor S-1368

OWNER'S CERTIFICATE

AS PERSONAL REPRESENTATIVE FOR THE ESTATE OF KATHRYN E. CARLEY, I hereby certify that I caused the land described on this map to be surveyed, divided and mapped as represented on this map in accordance with the Winnebago County Subdivision Ordinance.

Personal

WITNESS the hand and seal of said Representative this _____ day of _____, 1999.

Lawrence Carley

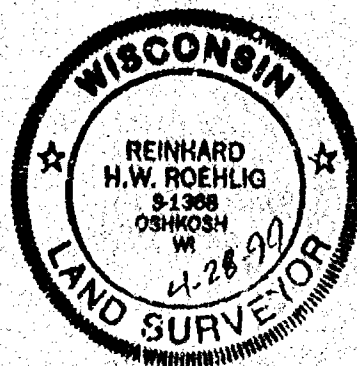

NO. 3460

SHEET 3 OF 3

CERTIFIED SURVEY MAP NO. _____

THE WEST 1/2 OF THE N.W. 1/4 OF THE N.E. 1/4 OF SECTION 27, T18N, R14E, IN THE TOWN OF RUSHFORD, WINNEBAGO COUNTY, WISCONSIN.

STATE OF WISCONSIN)
:SS
WINNEBAGO COUNTY)

PERSONALLY came before me this _____ day of _____ 1999 the
aforementioned Lawrence Carley, Personal Representative for the
Estate of Kathryn E. Carley, to me known to be the person who
executed the foregoing instrument and acknowledged the same.

My Commission Expires _____

Notary Public, Winnebago
County, State of Wisconsin

COUNTY TREASURER'S CERTIFICATE

I, _____, being the duly elected, qualified and
acting treasurer for Winnebago County, do hereby certify that in
accordance with the records in my office, there are no unpaid
taxes or unpaid special assessments as of _____ on any
land included in this Certified Survey Map.

Date _____ Treasurer _____

TOWN TREASURER'S CERTIFICATE

I, _____, being the duly elected, qualified and
acting treasurer for the Town of Rushford, do hereby certify that
in accordance with the records in my office, there are no unpaid
taxes or unpaid special assessments as of _____ on any
land included in this Certified Survey Map.

Date _____ Treasurer _____

**WINNEBAGO COUNTY PLANNING COMMISSION
CERTIFICATE OF APPROVAL**

This Certified Survey Map of the West 1/2 of the N.W. 1/4 of the
N.E. 1/4 of Section 27, T18N, R14E, in the Town of Rushford,
Winnebago County, Wisconsin, is hereby approved.

Date _____

County Planning Commission
Representative

THIS DOCUMENT WAS DRAFTED BY
REINHARD ROEHLIG.

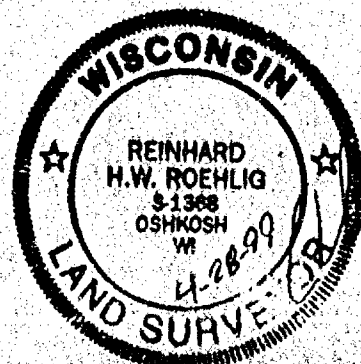

NO. 3460

CERTIFIED SURVEY MAP NO. 4268

SHEET 1 OF 3

THE WEST 1/2 OF THE N.W. 1/4 OF THE N.E. 1/4 OF SECTION 27, T18N, R14E, IN THE TOWN OF RUSHFORD, WINNEBAGO COUNTY, WISCONSIN.

BEARINGS ARE REFERENCED TO THE NORTH LINE OF THE N.E. 1/4 OF SECTION 27-18-14, WHICH HAS AN ASSUMED BEARING OF SOUTH 89°35'28" EAST.

ALL DISTANCES ARE MEASURED TO THE NEAREST HUNDREDTH OF A FOOT.

Ø DENOTES 3/4 INCH DIAMETER IRON ROD 24 INCHES LONG SET, WEIGHING 1.50 LBS PER LINEAL FOOT.

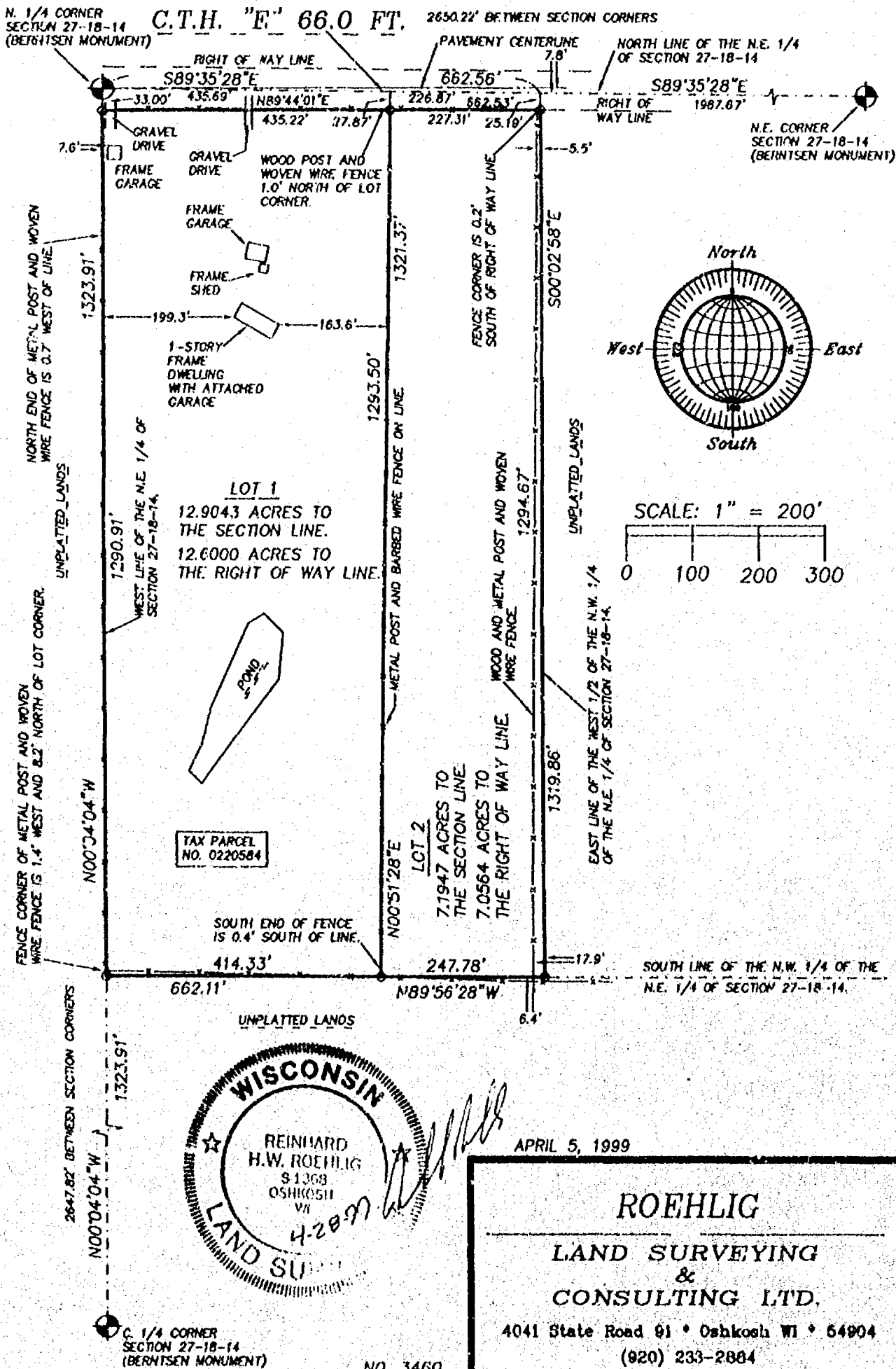

NO. 3460

CERTIFIED SURVEY MAP NO. 4268

SHEET 2 OF 3

THE WEST 1/2 OF THE N.W. 1/4 OF THE N.E. 1/4 OF SECTION 27, T18N, R14E, IN THE TOWN OF RUSHFORD, WINNEBAGO COUNTY, WISCONSIN.

**SURVEYOR'S CERTIFICATE
STATE OF WISCONSIN)**

:SS

WINNEBAGO COUNTY)

I, REINHARD ROEHLIG, Wisconsin Registered Land Surveyor do hereby certify;

THAT I have surveyed, divided and mapped the West 1/2 of the N.W. 1/4 of the N.E. 1/4 of Section 27, T18N, R14E, in the Town of Rushford, Winnebago County, Wisconsin, which is bounded and described as follows;

BEGINNING AT THE N. 1/4 CORNER OF SAID SECTION, THENCE SOUTH 89°35'28" EAST ALONG THE NORTH LINE OF SAID 1/4 SECTION 662.56 FT., THENCE SOUTH 00°02'58" EAST ALONG THE EAST LINE OF THE WEST 1/2 OF SAID 1/4-1/4 SECTION 1319.86 FT., THENCE NORTH 89°56'28" WEST ALONG THE SOUTH LINE OF SAID 1/4-1/4 SECTION 662.11 FT., THENCE NORTH 00°04'04" WEST ALONG THE WEST LINE OF SAID 1/4 SECTION 1323.91 FT. TO THE POINT OF BEGINNING.

THAT this Certified Survey Map is contained wholly within the property described in the following recorded instrument(s): Document No. 614553.

THAT I have made this survey by the direction of Lawrence Carley, Personal Representative for the Estate of Kathryn E. Carley, owner of said land.

THAT such map is a correct representation of all the exterior boundaries of the land surveyed and the land division thereof made.

THAT I have fully complied with the provisions of Chapter 236 of the Wisconsin Statutes and the Land Subdivision Ordinance of Winnebago County.

4-28-99
Date

Reinhard Roehlig
Reinhard Roehlig, Registered
Wisconsin Land Surveyor S-1368

OWNER'S CERTIFICATE

AS PERSONAL REPRESENTATIVE FOR THE ESTATE OF KATHRYN E. CARLEY, I hereby certify that I caused the land described on this map to be surveyed, divided and mapped as represented on this map in accordance with the Winnebago County Subdivision Ordinance.

Personal

WITNESS the hand and seal of said Representative this 3rd day of May, 1999.

Lawrence Carley
Lawrence Carley

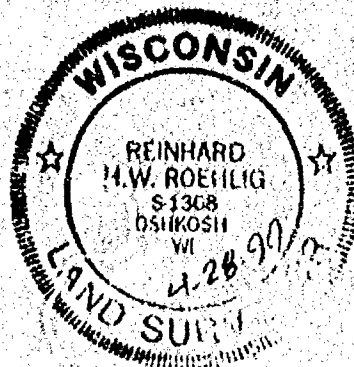

NO. 3460

CERTIFIED SURVEY MAP NO. 4268

SHEET 3 OF 3

THE WEST 1/2 OF THE N.W. 1/4 OF THE N.E. 1/4 OF SECTION 27, T18N, R14E, IN THE TOWN OF RUSHFORD, WINNEBAGO COUNTY, WISCONSIN.

STATE OF WISCONSIN)

:SS

WINNEBAGO COUNTY)

PERSONALLY came before me this 3rd day of May 1999 the aforementioned Lawrence Carley, Personal Representative for the Estate of Kathryn E. Carley, to me known to be the person who executed the foregoing instrument and acknowledged the same.

Karen L. Haley
Notary Public, Winnebago
County, State of Wisconsin

My Commission Expires 2/16/03

COUNTY TREASURER'S CERTIFICATE

I, Mary E. Krueger Deputy, being the duly elected, qualified and acting treasurer for Winnebago County, do hereby certify that in accordance with the records in my office, there are no unpaid taxes or unpaid special assessments as of May 7, 1999 on any land included in this Certified Survey Map.

Date

5/1/99

Treasurer

Mary E. Krueger Deputy

TOWN TREASURER'S CERTIFICATE

I, Kathryn Lewis, being the duly elected, qualified and acting treasurer for the Town of Rushford, do hereby certify that in accordance with the records in my office, there are no unpaid taxes or unpaid special assessments as of May 3rd 1999 on any land included in this Certified Survey Map.

Date

May 3rd 1999

Treasurer

Kathryn A. Lewis

WINNEBAGO COUNTY PLANNING COMMISSION
CERTIFICATE OF APPROVAL

This Certified Survey Map of the West 1/2 of the N.W. 1/4 of the N.E. 1/4 of Section 27, T18N, R14E, in the Town of Rushford, Winnebago County, Wisconsin, is hereby approved.

Date

June 9, 1999

Joanne M. Sievert
County Planning Commission
Representative

THIS DOCUMENT WAS DRAFTED BY
REINHARD ROEHLIG.

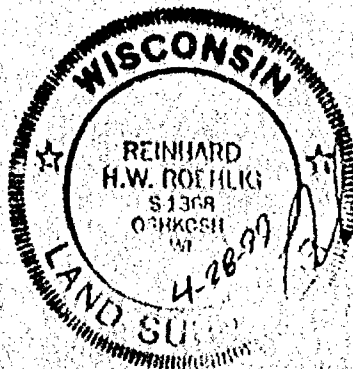

1061768

REGISTER'S OFFICE
WINNEBAGO COUNTY, WI
RECORDED ON

06-10-1999 03:24 PM
VOL. 1, Pg. 4268
SUSAN WINNINGHOFF
REGISTER OF DEEDS

RECORDING FEE 16.00
TRANSFER FEE
OF PAGES 4