

Description:

That Part Of Sec. 21-18-14, Town Of Rushford, Winnebago County, Wis.
Described As Follows: That Part Of The S.W.1/4 Of The N.W.1/4 Of
Sec. 21-18-14 Described As Follows: Commencing At The South West
Corner Of The S.W.1/4 Of The N.W.1/4 Thence Due North Along The West
Line Of Said Quarter A Distance Of 690.0 ft. To The Place Of Beginning;
Thence Due East A Distance Of 162.0 ft., Thence Due North Parallel
With The West Line Of Said Quarter A Distance Of 198.0 ft., Thence
Due West 162.0 ft. To The West Line Of The S.W.1/4 Of N.W.1/4, Thence
Due South Along The West Line Of Said Quarter 198.0 ft. To The Place
Of Beginning. Said Parcel Contains 0.73 Ac. More Or Less.

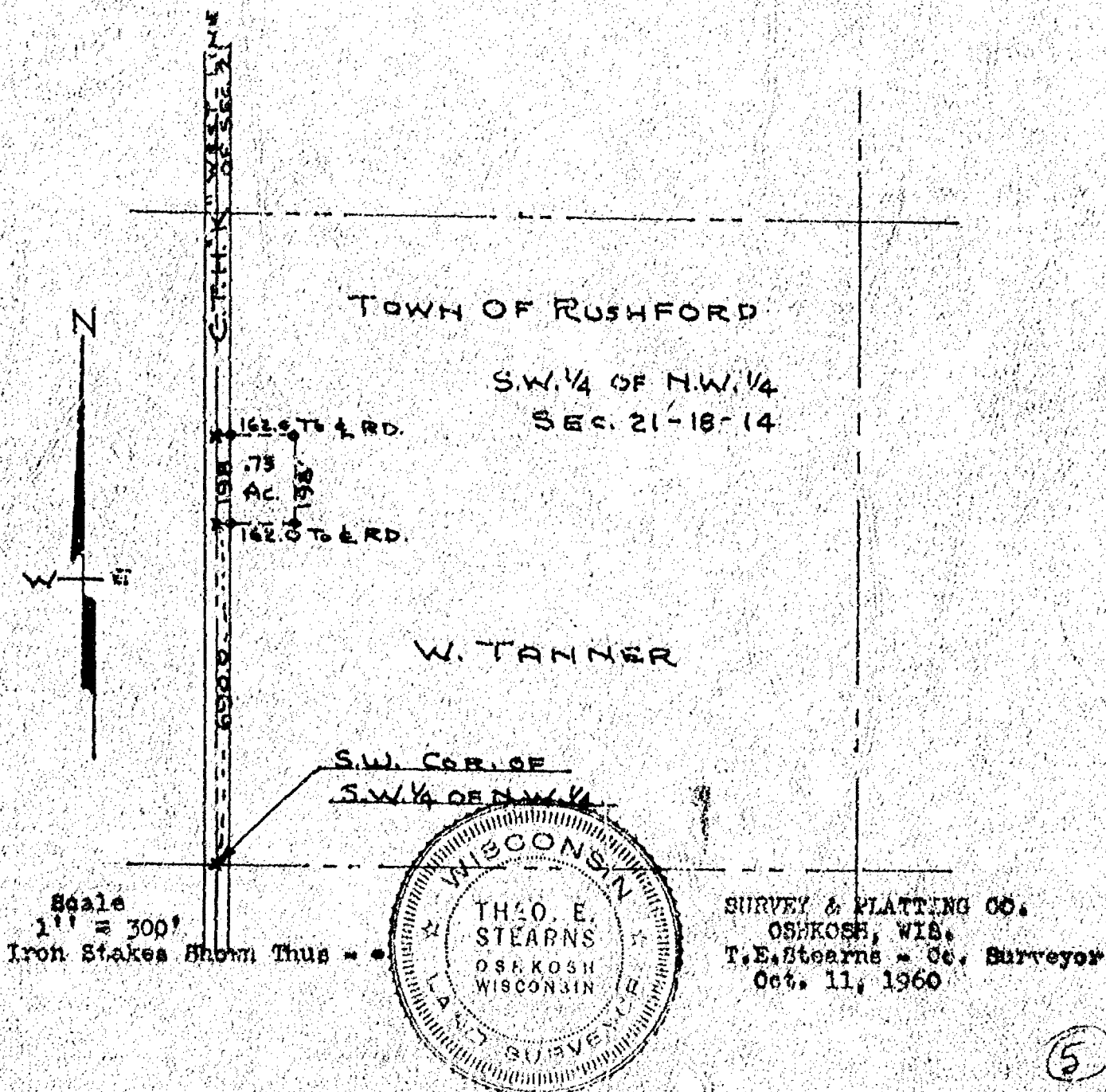

1932

CERTIFIED SURVEY MAP NO. 2333 SHEET 1 OF 4

BEING A PART OF THE NORTH 1/2 OF THE NORTH 1/2 OF THE N.W. 1/4 OF SECTION 21, T18N, R14E, TOWN OF RUSHFORD, WINNEBAGO COUNTY, WISCONSIN.

○—— DENOTES 1 INCH DIAMETER IRON PIPE, 24 INCHES LONG, WEIGHING NOT LESS THAN 1.50 LBS PER LINEAL FOOT SET.

●—— DENOTES P.K. NAIL SET.

ALL DIMENSIONS SHOWN ARE MEASURED TO THE NEAREST HUNDREDTH OF A FOOT.

NORTH IS REFERENCED TO THE WEST LINE OF THE N.W. 1/4 OF SECTION 21, T18N, R14E WHICH HAS AN ASSUMED BEARING OF SOUTH 00° 16' 30" WEST.

COUNTY TRUNK HWY. "K"

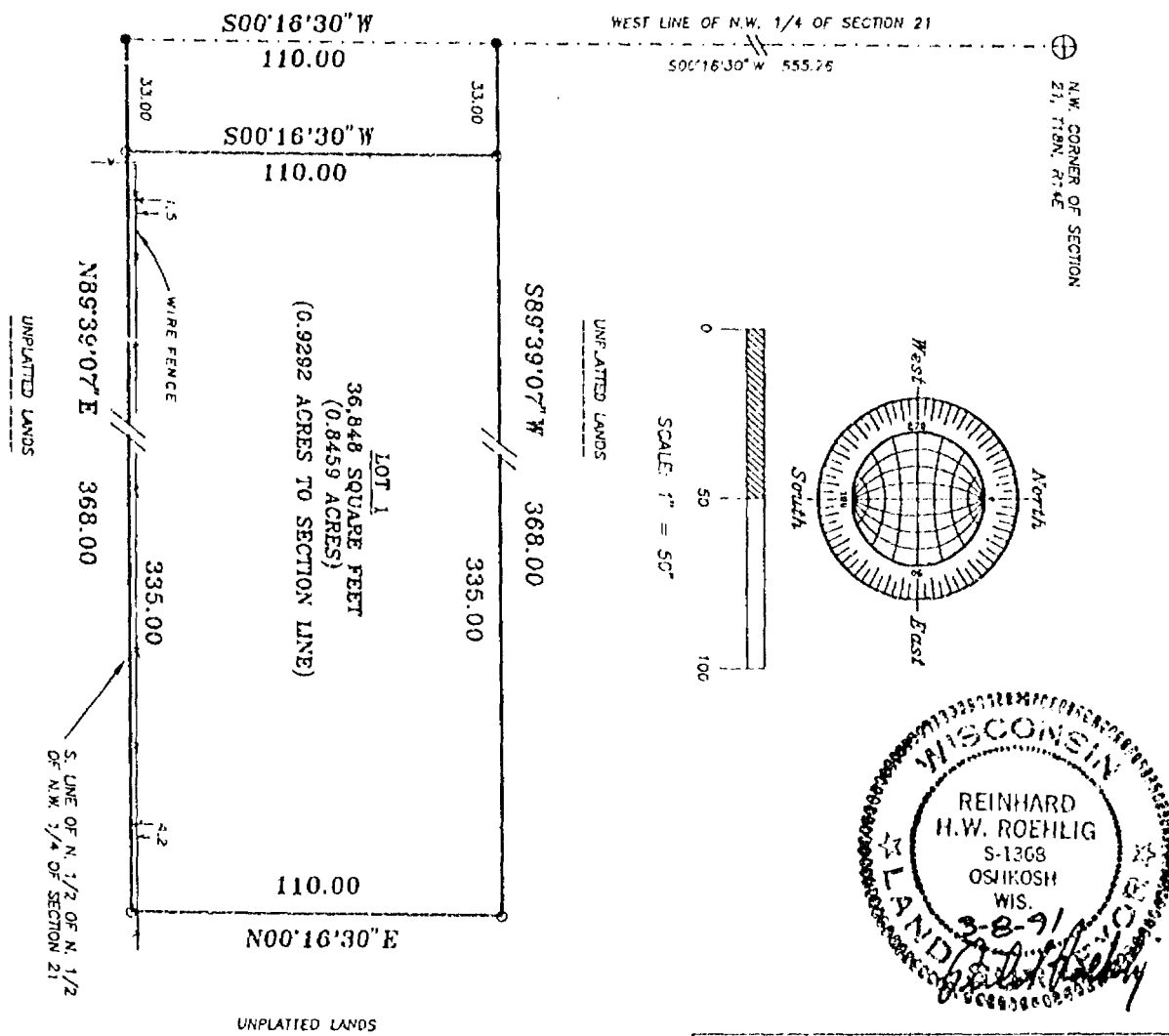

ROEHLIG

LAND SURVEYING
&
CONSULTING

417 North Sawyer Street • Oshkosh WI • 54901
(414) 233-2824

1932

CERTIFIED SURVEY MAP NO. 2333 SHEET 2 OF 4

BEING A PART OF THE NORTH 1/2 OF THE NORTH 1/2 OF THE N.W. 1/4 OF SECTION 21, T18N, R14E, TOWN OF RUSHFORD, WINNEBAGO COUNTY, WISCONSIN.

SURVEYOR'S CERTIFICATE
STATE OF WISCONSIN)

:SS

WINNEBAGO COUNTY)

I, REINHARD ROEHLIG, Wisconsin Registered Land Surveyor do hereby certify;

THAT I have surveyed and mapped a part of the N. 1/2 of the N. 1/2 of the N.W. 1/4 of Section 21, T18N, R14E, Town of Rushford, Winnebago County, Wisconsin which is bounded and described as follows;

COMMENCING AT THE N.W. CORNER OF SAID SECTION, THENCE SOUTH $00^{\circ}16'30''$ WEST ALONG THE WEST LINE OF SAID N.W. 1/4 OF SAID SECTION 555.76 FT TO THE POINT OF BEGINNING OF THE PARCEL TO BE DESCRIBED, THENCE CONTINUING SOUTH $00^{\circ}16'30''$ WEST 110.00 FT., THENCE NORTH $89^{\circ}39'07''$ EAST 368.00 FT., THENCE NORTH $00^{\circ}16'30''$ EAST 110.00 FT, THENCE SOUTH $89^{\circ}39'07''$ WEST 368.00 FT. TO THE POINT OF BEGINNING. THE WEST 33.00 FT. OF SAID PARCEL IS RESERVED FOR PUBLIC ROAD RIGHT OF WAY PURPOSES.

THAT I have made this survey by the direction of Ward L. Loker and Pearl K. Loker, his wife, Town of Rushford, owners of said land.

THAT such map is a correct representation of all the exterior boundaries of the land surveyed and the land division thereof made.

THAT I have fully complied with the provisions of Chapter 236 of the Wisconsin Statutes and the Land Subdivision Ordinance of The Winnebago County.

3-8-91
Date

Reinhard Roehlig
Reinhard Roehlig, Registered
Wisconsin Land Surveyor S-1368

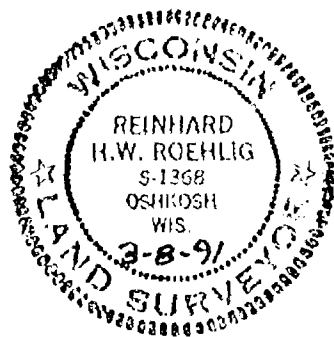

1932

CERTIFIED SURVEY MAP NO. 2333 SHEET 3 OF 4

BEING A PART OF THE NORTH 1/2 OF THE NORTH 1/2 OF THE N.W. 1/4 OF SECTION 21, T18N, R14E, TOWN OF RUSHFORD, WINNEBAGO COUNTY, WISCONSIN.

OWNERS CERTIFICATE

AS OWNERS, we hereby certify that we caused the land described on this map to be surveyed, divided and mapped as represented on this map in accordance with the Winnebago County Subdivision Ordinance.

WITNESS the hands and seals of said owners this 13 day of MARCH, 1991

Ward C. Loker
Ward C. Loker

Pearl K. Loker
Pearl K. Loker

STATE OF WISCONSIN)
:SS
WINNEBAGO COUNTY)

PERSONALLY came before me this 13 day of MARCH 1991 the aforementioned Ward L. Loker and Pearl K. Loker, to me know to be the persons who executed the foregoing instrument and acknowledged the same.

Joseph H. Bauer
Notary Public, Winnebago
County, State of Wisconsin

My Commission Expires is permanent

COUNTY TREASURER'S CERTIFICATE

I, Marcella McAuliffe-Burton being the duly elected, qualified and acting treasurer for Winnebago County, do hereby certify that in accordance with the records in my office, there are no unpaid special assessments or taxes as of March 20, 1991 on any land included in this Certified Survey Map.

Date 3/20/91

Deputy
Treasurer Marcella McAuliffe-Burton

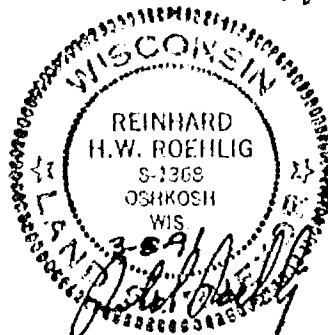

1932

CERTIFIED SURVEY MAP NO. 2333

SHEET 4 OF 4

BEING A PART OF THE NORTH 1/2 OF THE NORTH 1/2 OF THE N.W. 1/4 OF SECTION 21, T18N, R14E, TOWN OF RUSHFORD, WINNEBAGO COUNTY, WISCONSIN.

TOWN TREASURER'S CERTIFICATE

I, Donna Kirk, being the duly elected, qualified and acting treasurer for the Town of Rushford, do hereby certify that in accordance with the records in my office, there are no unpaid special assessments or taxes as of 3-19-71 on any land included in this Certified Survey Map.

Date 3-19-71

Treasurer Donna R. Kirk

WINNEBAGO COUNTY PLANNING COMMISSION CERTIFICATE

This Certified Survey Map of part of Section 21, T18N, R14E, Town of Rushford, Winnebago County, Wisconsin, Ward L. Loker and Pearl K. Loker, his wife, owners, is hereby approved.

Date April 23, 1991

Carol Owens
Planning Commission Representative

THIS DOCUMENT WAS DRAFTED BY
REINHARD ROEHLIG.



764721

Register's Office

Winnebago County, Wis.

Received for record this 24th
day of April A.D., 1991
at 8:02 o'clock A.M. and
filed in Vol. 1 of CSM
on page 2333

Marjorie Alameda
Register of Deeds

Chg.
14th

Chg: Roehlig Survey.

CERTIFIED SURVEY MAP NO. 3465

BEING PART OF GOVERNMENT LOT 6, SECTION 21, TOWNSHIP 18 NORTH, RANGE 14 EAST, TOWN OF RUSHFORD, WINNEBAGO COUNTY, WISCONSIN.

LEGEND

- ⊙ = BERTSEN MONUMENT FOUND
 • = 3/4" x 24" SOLID ROUND IRON REBAR SET, WEIGHING 1.502 lbs. per lin. ft.
 ---x---x--- = EXISTING FENCE LINE

NOTE: THE REMAINDER OF THE TAX PARCEL WILL BE MAPPED WHEN WEATHER PERMITS.

NOTE: EXISTING BUILDINGS ARE FALLING DOWN AND WILL BE REMOVED.

EXISTING 33' INGRESS & EGRESS EASEMENT PER VOLUME 1234, PAGE 545

INGRESS & EGRESS EASEMENT FOR LOT 1 TO C.T.H. "K"

C.T.H. "K"

PART OF TAX
PARCEL NO.
022-0430-00.

13'±

UNPLATTED
LANDS

WEST LINE OF GOVERNMENT LOT 6

642.30'

N87°-07'-58"E

339.41'

LOT 1

217,804 sq.ft.±

UNPLATTED
LANDS

LANDS

642.30'

NORTH IS REFERENCED TO THE SOUTH LINE OF THE NORTHWEST 1/4 OF SECTION 21, TOWNSHIP 18 NORTH, RANGE 14 EAST, TOWN OF RUSHFORD, WINNEBAGO COUNTY, WISCONSIN, WHICH IS ASSUMED TO BEAR N89°-31'-35"E.

Robert F. Reider

ROBERT F. REIDER

6-27-96

DATED

CAROW LAND SURVEYING
A966.30 6-28-96 RFR

TAX PARCEL NO. 022-0429-00

LANDS

15'±

S87°-07'-58"W

339.41'

UNPLATTED LANDS

NOTE: SOUTH IRONS NOT SET AT OWNER'S REQUEST DUE TO FARMING OPERATIONS.

SOUTH LINE OF THE NORTHWEST 1/4 OF SECTION 21

WEST 1/4 CORNER OF
SECTION 21-18-14

1358.08'

1358.08'

N89°-31'-35"E

2716.16'

SHEET 1 OF 3 SHEETS

GRAPHIC SCALE: 1"=100'

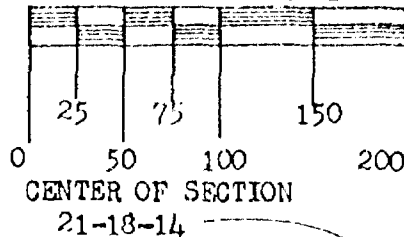



CERTIFIED SURVEY MAP NO. 3465

BEING PART OF GOVERNMENT LOT 6, SECTION 21, TOWNSHIP 18 NORTH, RANGE 14 EAST, TOWN OF RUSHFORD, WINNEBAGO COUNTY, WISCONSIN.

LEGEND

- ⊕ = BERNTSEN MONUMENT FOUND
- = 3/4" x 24" SOLID ROUND IRON REBAR SET, WEIGHING 1.502 lbs. per lin. ft.
- x—x— = EXISTING FENCE LINE

NOTE: THE REMAINDER OF THE TAX PARCEL WILL BE MAPPED WHEN WEATHER PERMITS.

NOTE: EXISTING BUILDINGS ARE FALLING DOWN AND WILL BE REMOVED.

EXISTING 33' INGRESS & EGRESS EASEMENT PER VOLUME 1234, PAGE 545

INGRESS & EGRESS EASEMENT FOR LOT 1 TO C.T.H. "K"

C.T.H. "K"

PART OF TAX
PARCEL NO.
022-0430-00.

UNPLATTED
LANDS

WEST LINE OF GOVERNMENT LOT 6

TAX PARCEL NO. 022-0429-00
UNPLATTED
LANDS

LOT 1
217,804 sq.ft.±

UNPLATTED
LANDS

LANDS

642.30'

NORTH IS REFERENCED TO THE SOUTH LINE OF THE NORTHWEST 1/4 OF SECTION 21, TOWNSHIP 18 NORTH, RANGE 14 EAST, TOWN OF RUSHFORD, WINNEBAGO COUNTY, WISCONSIN, WHICH IS ASSUMED TO BEAR N89°-31'-35"E.

Robert F. Reider

ROBERT F. REIDER

6-27-96

DATED

CAROW LAND SURVEYING
A966.30 6-28-96 RFR

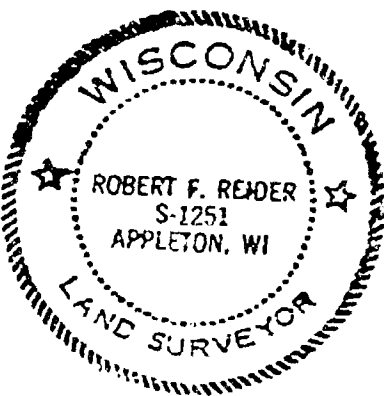

15'±

S87°-07'-58"W

339.41'

UNPLATTED LANDS

NOTE: SOUTH IRONS NOT SET AT OWNER'S REQUEST DUE TO FARMING OPERATIONS.

SOUTH LINE OF THE NORTHWEST 1/4 OF SECTION 21

WEST 1/4 CORNER OF
SECTION 21-18-14

1358.08'

N89°-31'-35"E

1358.08'

2716.16'

SHEET 1 OF 3 SHEETS

GRAPHIC SCALE: 1"=100'

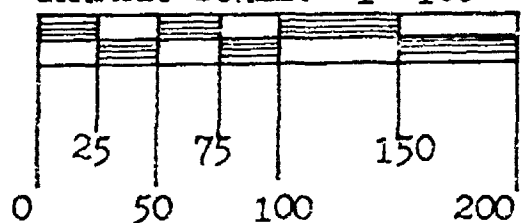

CENTER OF SECTION
21-18-14

CERTIFIED SURVEY MAP NO. 3465

SURVEYOR'S CERTIFICATE:

I, ROBERT F. REIDER, REGISTERED WISCONSIN LAND SURVEYOR, CERTIFY THAT I HAVE SURVEYED, DIVIDED AND MAPPED PART OF GOVERNMENT LOT 6, SECTION 21, TOWNSHIP 18 NORTH, RANGE 14 EAST, TOWN OF RUSHFORD, WINNEBAGO COUNTY, WISCONSIN, BOUNDED AND DESCRIBED AS FOLLOWS: COMMENCING AT THE WEST 1/4 CORNER OF SECTION 21; THENCE N89-31-35E, 1358.08 FEET ALONG THE SOUTH LINE OF THE NORTHWEST 1/4 OF SECTION 21 TO THE WEST LINE OF GOVERNMENT LOT 6; THENCE N00-24-29W, 234.45 FEET ALONG SAID WEST LINE TO THE POINT OF BEGINNING; THENCE CONTINUING N00-24-29W, 642.30 FEET ALONG SAID WEST LINE; THENCE N87-07-58E, 339.41 FEET; THENCE S00-24-29E, 642.30 FEET; THENCE S87-07-58W, 339.41 FEET TO THE POINT OF BEGINNING. SUBJECT TO ALL EASEMENTS AND RESTRICTIONS OF RECORD.

THAT I HAVE MADE SUCH SURVEY UNDER THE DIRECTION OF PEGGY HENDRICKS, E8998 MADDEN LANE, NEW LONDON, WISCONSIN 54961.

THAT THIS MAP IS A CORRECT REPRESENTATION OF THE EXTERIOR BOUNDARY LINES OF THE LANDS SURVEYED.

THAT I HAVE FULLY COMPLIED WITH THE PROVISIONS OF CHAPTER 236.34 OF THE WISCONSIN STATUTES AND THE SUBDIVISION ORDINANCES OF WINNEBAGO COUNTY.

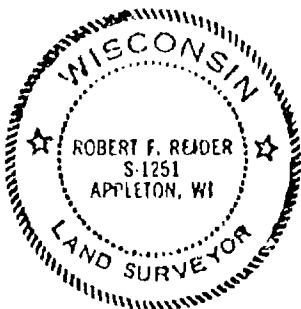

Robt F. Reider 6-28-96
 ROBERT F. REIDER, RLS-1251 DATED
 CAROW LAND SURVEYING CO., INC.
 1837 W. WISCONSIN AVE. P.O. BOX 1297
 APPLETON, WISCONSIN 54912-1297
 A966.30 ec ms RFR 6-28-96

OWNER'S CERTIFICATE:

AS OWNER(S), I(WE) HEREBY CERTIFY THAT I(WE) CAUSED THE LAND DESCRIBED ON THIS CERTIFIED SURVEY MAP TO BE SURVEYED, DIVIDED AND MAPPED AS REPRESENTED. I(WE) ALSO CERTIFY THAT THIS MAP REQUIRES THE APPROVAL OF THE WINNEBAGO COUNTY PLANNING AND ZONING COMMITTEE. WITNESS THE HAND AND SEAL OF SAID OWNER(S) THIS 3rd DAY OF July, 1996. IN THE PRESENCE OF:

George F. Kafer
 GEORGE F. KAFER

STATE OF WISCONSIN)
 GREEN LAKE)SS
 COUNTY OF WINNEBAGO)

PERSONALLY CAME BEFORE ME THIS 3rd DAY OF July, 1996. THE ABOVE NAMED PERSON(S), TO ME KNOWN TO BE THE PERSON(S) WHO EXECUTED THE FOREGOING INSTRUMENT AND ACKNOWLEDGED THE SAME.

Barbara J. Rost
 NOTARY PUBLIC Barbara J. Rost

MY COMMISSION EXPIRES: June 15, 1997

SHEET 2 OF 3 SHEETS

CERTIFIED SURVEY MAP NO. 3465**TREASURER'S CERTIFICATE:**

I HEREBY CERTIFY THAT THERE ARE NO UNPAID TAXES OR UNPAID SPECIAL ASSESSMENTS NOW DUE ON ANY OF THE LANDS INCLUDED IN THIS CERTIFIED SURVEY MAP.

Mary E. Krueger Deputy 7396
COUNTY TREASURER DATED

Kathryn A. Lewis 12th
TOWN TREASURER DATED

COUNTY PLANNING AND ZONING COMMITTEE APPROVAL:

PURSUANT TO THE WINNEBAGO COUNTY SUBDIVISION ORDINANCE, ALL REQUIREMENTS FOR APPROVAL HAVE BEEN FULFILLED. THIS CERTIFIED SURVEY MAP WAS APPROVED ON THIS 12th DAY OF July, 1996.

Joanne M. Stewart
CHAIRPERSON WINNEBAGO COUNTY PLANNING AND ZONING COMMITTEE

TOWN BOARD APPROVAL

THIS CERTIFIED SURVEY MAP WAS APPROVED BY THE TOWN BOARD OF THE TOWN OF RUSHFORD ON THIS 2 DAY OF July, 1996.

William E. Sabatke
CHAIRPERSON

Susan E. Carpenter
CLERK

NOTES:

- 1) THIS MAP INCLUDES PART OF TAX PARCEL NO.(S): 022-0430.
- 2) THE PROPERTY OWNER(S) OF RECORD ARE: GEORGE F. KAUFER.
- 3) THIS PROPERTY IS TOTALLY INCLUDED IN THE FOLLOWING RECORDED INSTRUMENT(S): VOLUME 1234, PAGES 545 & 546.

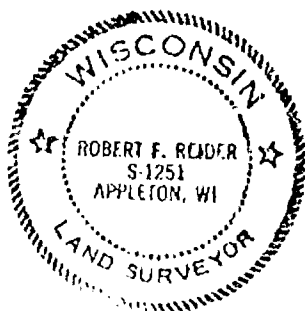

Robert F. Reider 6-28-96
ROBERT F. REIDER, RLS-1251 DATED
CAROW LAND SURVEYING CO., INC.
1837 W. WISCONSIN AVE. P.O. BOX 1297
APPLETON, WISCONSIN 54912-1297
A966.30 ec ms RFR 6-28-96

942336

Register's Office

Winnebago County, Wis.

SHEET 3 OF 3 SHEETS

Received for record this 12th
day of July A.D., 1996
at 3:18 o'clock P.M. and
filed in Vol. 1 of C.S.M.
on page 3465.

clg
14

Susan E. Carpenter
Register of Deeds

CERTIFIED SURVEY MAP NO. 3702

BEING PART OF GOVERNMENT LOTS SIX (6) AND SEVEN (7) AND PART OF THE NORTHEAST $\frac{1}{4}$ OF THE NORTHWEST $\frac{1}{4}$, ALL IN SECTION 21, TOWNSHIP 18 NORTH
RANGE 14 EAST, TOWN OF RUSHFORD, WINNEBAGO COUNTY, WISCONSIN.
NORTH LINE OF THE SOUTH $\frac{1}{2}$ OF THE NE $\frac{1}{4}$ OF THE NW $\frac{1}{4}$ OF SECTION 21
UNPLATTED LANDS
DOCUMENT NO. 540673
NORTH LINE OF LANDS DESCRIBED IN VOLUME 1234, PAGES 545-546

LEGEND

● = BERNTSEN MONUMENT FOUND

o = 3/4" SOLID ROUND IRON REBAR
FOUND

• = 3/4" x 24" SOLID ROUND IRON
REBAR SET, WEIGHING 1.502 lbs
per lin. ft.

X = 3/4" x 30" SOLID ROUND IRON
REBAR SET, WEIGHING 1.502 lbs
per lin. ft.

-- = EXISTING FENCE LINE

NORTH IS REFERENCED TO THE SOUTH LINE OF THE NORTHWEST $\frac{1}{4}$ OF SECTION 21, TOWNSHIP 18 NORTH, RANGE 14 EAST, TOWN OF RUSHFORD, WINNEBAGO COUNTY, WISCONSIN, WHICH IS ASSUMED TO BEAR N89°-31'-35"E.

Rolt J. Peilman 12-23-96

ROBERT F. REIDER, RLS-1251 DATED

CAROW LAND SURVEYING CO., INC.

P.O. BOX 1297, 1837 W. WIS. AVE.

APPLETON, WISCONSIN 54912-1297

A966.30-1 ec ms RFR 12-23-96

NOTE: TAX PARCELS 022-0418, 022-0423
and 022-0430.

GRAPHIC SCALE: 1"=400'

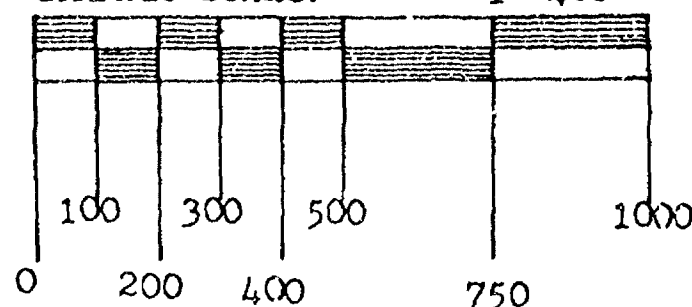

WEST LINE OF THE NE $\frac{1}{4}$ OF
THE NW $\frac{1}{4}$ OF SECTION 21,

UNPLANTED LANDS

WEST LINE OF GOVERNMENT LOT 6

WEST $\frac{1}{4}$ CORNER OF
SECTION 21-18-14

SOUTH LINE OF THE NORTHWEST $\frac{1}{4}$
OF SECTION 21

U N P L A T T E D

L A N D S

SHEET 1 OF 3 SHEETS

LIMIT OF WETLANDS PER DNR
WETLANDS INVENTORY MAPPING

LOT 1.

3,478,600 sq. ft. ±
(79.86 acres ±)

LIMIT OF 100 YEAR
REGIONAL FLOODPLAIN PER
FEMA MAPPING

33' INGRESS & EGRESS
EASEMENT PER V.1234,
P.545-546

CENTERLINE OF
INTERMITTENT STREAM

75' BUILDING SETBACK
FROM NORMAL HIGH
WATER

NOTE: STAKES NOT SET
DUE TO CONTINUING
FARMING OPERATIONS

VOL. 360

PAGE 11

title line
UNPLANTED
LANDS

CENTER OF SECTION
21-18-14

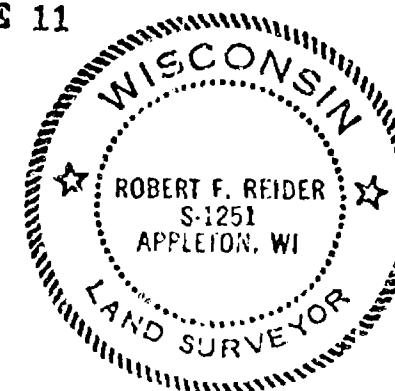

CERTIFIED SURVEY MAP NO. 3702

BEING PART OF GOVERNMENT LOTS SIX (6) AND SEVEN (7) AND PART OF THE NORTHEAST $\frac{1}{4}$ OF THE NORTHWEST $\frac{1}{4}$, ALL IN SECTION 21, TOWNSHIP 18 NORTH, RANGE 14 EAST, TOWN OF RUSHFORD, WINNEBAGO COUNTY, WISCONSIN.

NORTH LINE OF THE SOUTH $\frac{1}{2}$ OF THE NE $\frac{1}{4}$ OF THE NW $\frac{1}{4}$ OF SECTION 21

UNPLATTED

LANDS

DOCUMENT NO. 550673

NORTH LINE OF LANDS DESCRIBED IN VOLUME 1234, PAGES 545-546

LEGEND

- = BERNTSEN MONUMENT FOUND
- = 3/4" SOLID ROUND IRON REBAR FOUND
- = 3/4" x 24" SOLID ROUND IRON REBAR SET, WEIGHING 1.502 lbs per lin. ft.
- ✕ = 3/4" x 30" SOLID ROUND IRON REBAR SET, WEIGHING 1.502 lbs per lin. ft.
- = EXISTING FENCE LINE

NORTH IS REFERENCED TO THE SOUTH LINE OF THE NORTHWEST $\frac{1}{4}$ OF SECTION 21, TOWNSHIP 18 NORTH, RANGE 14 EAST, TOWN OF RUSHFORD, WINNEBAGO COUNTY, WISCONSIN, WHICH IS ASSUMED TO BEAR N89°-31'-35"E.

WEST LINE OF THE NE $\frac{1}{4}$ OF THE NW $\frac{1}{4}$ OF SECTION 21

WEST LINE OF GOVERNMENT LOT 6

UNPLATTED LANDS

N00°-24'-29"W 1985.90'

1117.40'

LIMIT OF WETLANDS PER DNR WETLANDS INVENTORY MAPPING

LOT 1

3,478,600 sq. ft. ±
(79.86 acres ±)

LIMIT OF 100 YEAR REGIONAL FLOODPLAIN PER FEMA MAPPING

33' INGRESS & EGRESS EASEMENT PER V.1234, P.545-546

CENTERLINE OF INTERMITTENT STREAM

75' BUILDING SETBACK FROM NORMAL HIGH WATER

NOTE: STAKES NOT SET DUE TO CONTINUING FARMING OPERATIONS

VOL. 360

PAGE 11

UNPLATTED LANDS

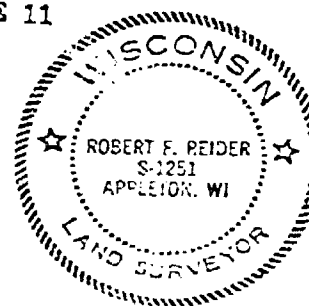

Roll I Reil 12-23-96

ROBERT F. REIDER, RLS-1251 DATED
CAROW LAND SURVEYING CO., INC.
P.O. BOX 1297, 1837 W. WIS. AVE.
APPLETON, WISCONSIN 54912-1297
A966.30-1 ec ms RFR 12-23-96
NOTE: TAX PARCELS 022-0418, 022-0423 and 022-0430.

GRAPHIC SCALE: 1"=400'

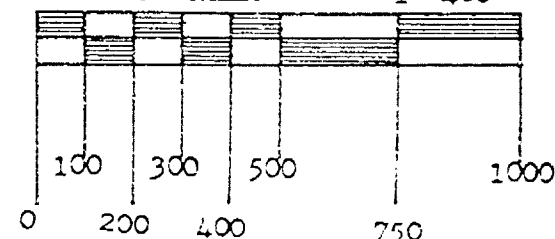

WEST $\frac{1}{4}$ CORNER OF SECTION 21-18-14

SOUTH LINE OF THE NORTHWEST $\frac{1}{4}$ OF SECTION 21

UNPLATTED

LANDS

CENTER OF SECTION 21-18-14

SHEET 1 OF 3 SHEETS

CERTIFIED SURVEY MAP NO. 3702**SURVEYOR'S CERTIFICATE:**

I, ROBERT F. REIDER, REGISTERED WISCONSIN LAND SURVEYOR, CERTIFY THAT I HAVE SURVEYED, DIVIDED AND MAPPED PART OF GOVERNMENT LOTS SIX(6) AND SEVEN (7) AND PART OF THE NORTHEAST 1/4 OF THE NORTHWEST 1/4, ALL IN SECTION 21, TOWNSHIP 18 NORTH, RANGE 14 EAST, TOWN OF RUSHFORD, WINNEBAGO COUNTY, WISCONSIN, BOUNDED AND DESCRIBED AS FOLLOWS: COMMENCING AT THE WEST 1/4 CORNER OF SECTION 21; THENCE N89-31-35E, 1358.08 FEET ALONG THE SOUTH LINE OF THE NORTHWEST 1/4 OF SECTION 21 TO THE WEST LINE OF GOVERNMENT LOT SIX (6); THENCE N00-24-29W, 8.25 FEET ALONG SAID WEST LINE TO AN EXISTING FENCE LINE AND TO THE POINT OF BEGINNING; THENCE CONTINUING N00-24-29W, 226.20 FEET ALONG SAID WEST LINE TO THE SOUTH LINE OF CERTIFIED SURVEY MAP NO. 3465; THENCE N87-07-58E, 339.41 FEET ALONG SAID SOUTH LINE TO THE EAST LINE OF SAID CERTIFIED SURVEY MAP; THENCE N00-24-29W, 642.30 FEET ALONG SAID EAST LINE TO THE NORTH LINE OF SAID CERTIFIED SURVEY MAP; THENCE S87-07-58W, 339.41 FEET ALONG SAID NORTH LINE TO THE WEST LINE OF GOVERNMENT LOT SIX (6); THENCE N00-24-29W, 1117.40 FEET ALONG SAID WEST LINE AND THE WEST LINE OF THE NORTHEAST 1/4 OF THE NORTHWEST 1/4 OF SECTION 21 TO THE NORTH LINE OF THE SOUTH 1/2 OF THE NORTHEAST 1/4 OF THE NORTHWEST 1/4 OF SECTION 21; THENCE N89-39-07E, 2511.27 FEET ALONG SAID NORTH LINE AND THE NORTH LINE OF LANDS DESCRIBED IN VOLUME 1234 ON PAGES 545-546 TO THE STARTING POINT OF A MEANDER LINE OF THE WESTERLY BANK OF THE FOX RIVER, SAID POINT BEARS S89-39-07W A DISTANCE OF 102 FEET MORE OR LESS FROM SAID BANK; THENCE S19-19-33W, 549.89 FEET ALONG SAID MEANDER LINE TO THE NORTH LINE OF LANDS DESCRIBED IN DOCUMENT NO. 548992 AND TO THE TERMINATION POINT OF SAID MEANDER LINE. SAID POINT BEARS S88-43-45W A DISTANCE OF 20 FEET MORE OR LESS FROM THE WESTERLY BANK OF THE FOX RIVER; THENCE S88-43-45W, 75.00 FEET ALONG SAID NORTH LINE TO THE WESTERLY LINE OF SAID DESCRIBED LANDS; THENCE S23-48-45W, 511.42 FEET ALONG SAID WESTERLY LINE TO THE NORTH LINE OF LANDS DESCRIBED IN VOLUME 360, PAGE 11 AS EVIDENCED; THENCE S88-43-45W, 640.67 FEET ALONG SAID NORTH LINE AS EVIDENCED TO THE WEST LINE OF SAID DESCRIBED LANDS AS EVIDENCED; THENCE S01-49-48E, 989.55 FEET ALONG SAID WEST LINE AS EVIDENCED TO AN EXISTING FENCE LINE; THENCE S89-35-04W, 1425.09 FEET ALONG SAID FENCE LINE TO THE POINT OF BEGINNING. SUBJECT TO ALL EASEMENTS AND RESTRICTIONS OF RECORD.

THAT I HAVE MADE SUCH SURVEY UNDER THE DIRECTION OF PEGGY HENDRICKS, E8998 MADDEN LANE, NEW LONDON, WISCONSIN 54961.

THAT THIS MAP IS A CORRECT REPRESENTATION OF THE EXTERIOR BOUNDARY LINES OF THE LANDS SURVEYED.

THAT I HAVE FULLY COMPLIED WITH THE PROVISIONS OF CHAPTER 236.34 OF THE WISCONSIN STATUTES AND THE SUBDIVISION ORDINANCES OF WINNEBAGO COUNTY.



Robert F. Reider 1-8-97

ROBERT F. REIDER, RLS-1251 DATED
CAROW LAND SURVEYING CO., INC.
1837 W. WISCONSIN AVE. P.O. BOX 1297
APPLETON, WISCONSIN 54912-1297
A966.30-1 ec ms RFR 1-8-97

TOWN BOARD APPROVAL

THIS CERTIFIED SURVEY MAP WAS APPROVED BY THE TOWN BOARD OF THE TOWN OF RUSHFORD ON THIS 6 DAY OF May, 1997.

Thomas J. Egan
CHAIRPERSON

Susan Carpenter
CLERK

OWNER'S CERTIFICATE:

AS OWNER(S), I(WE) HEREBY CERTIFY THAT I(WE) CAUSED THE LAND DESCRIBED ON THIS CERTIFIED SURVEY MAP TO BE SURVEYED, DIVIDED AND MAPPED AS REPRESENTED. I(WE) ALSO CERTIFY THAT THIS MAP REQUIRES THE APPROVAL OF THE WINNEBAGO COUNTY PLANNING AND ZONING COMMITTEE. WITNESS THE HAND AND SEAL OF SAID OWNER(S) THIS 7 DAY OF MAY, 1997. IN THE PRESENCE OF:

GEORGE F. KAUFER

STATE OF WISCONSIN)
)SS
COUNTY OF WINNEBAGO)

PERSONALLY CAME BEFORE ME THIS 7 DAY OF MAY, 1997. THE ABOVE NAMED PERSON(S), TO ME KNOWN TO BE THE PERSON(S) WHO EXECUTED THE FOREGOING INSTRUMENT AND ACKNOWLEDGED THE SAME.

NOTARY PUBLIC

MY COMMISSION EXPIRES: 07-27-97

TREASURER'S CERTIFICATE:

I HEREBY CERTIFY THAT THERE ARE NO UNPAID TAXES OR UNPAID SPECIAL ASSESSMENTS NOW DUE ON ANY OF THE LANDS INCLUDED IN THIS CERTIFIED SURVEY MAP.

COUNTY TREASURER

DATED

TOWN TREASURER

DATE

COUNTY PLANNING AND ZONING COMMITTEE APPROVAL:

PURSUANT TO THE WINNEBAGO COUNTY SUBDIVISION ORDINANCE, ALL REQUIREMENTS FOR APPROVAL HAVE BEEN FULFILLED. THIS CERTIFIED SURVEY MAP WAS APPROVED ON THIS 27th DAY OF May, 1997.

CHAIRPERSON, WINNEBAGO COUNTY PLANNING AND ZONING COMMITTEE

NOTES:

- 1) THIS MAP INCLUDES ALL OF TAX PARCEL NO.(S): 022-0418, 022-0423 AND 022-0430.
- 2) THE PROPERTY OWNER(S) OF RECORD ARE: GEORGE F. KAUFER.
- 3) THIS CERTIFIED SURVEY MAP IS WHOLLY CONTAINED WITHIN THE FOLLOWING RECORDED INSTRUMENT(S): VOLUME 1234, PAGES 545 & 546.



ROBERT F. REIDER, RLS-1251 DATED
CAFEW LAND SURVEYING CO., INC.
1837 W. WISCONSIN AVE. P.O. BOX 1297
APPLETON, WISCONSIN 54912-1297
A966.30-1 ec ms RFR 1-8-97

970540

Register's Office
Winnebago County, Wis.
Received for record this 21st
day of May A.D., 1997
at 3:32 o'clock P.M. and
filed in Vol. 1 of CSM
on page 3202

Susan Winnechiff
Register of Deeds



Certified Survey Map No. 4687

PART OF GOVERNMENT LOTS 4, 5, AND 6, AND PART OF THE
SOUTHWEST 1/4 OF THE SOUTHWEST 1/4, ALL IN SECTION 21,
TOWNSHIP 18 NORTH, RANGE 14 EAST, TOWN OF RUSHFORD,
WINNEBAGO COUNTY, WISCONSIN.

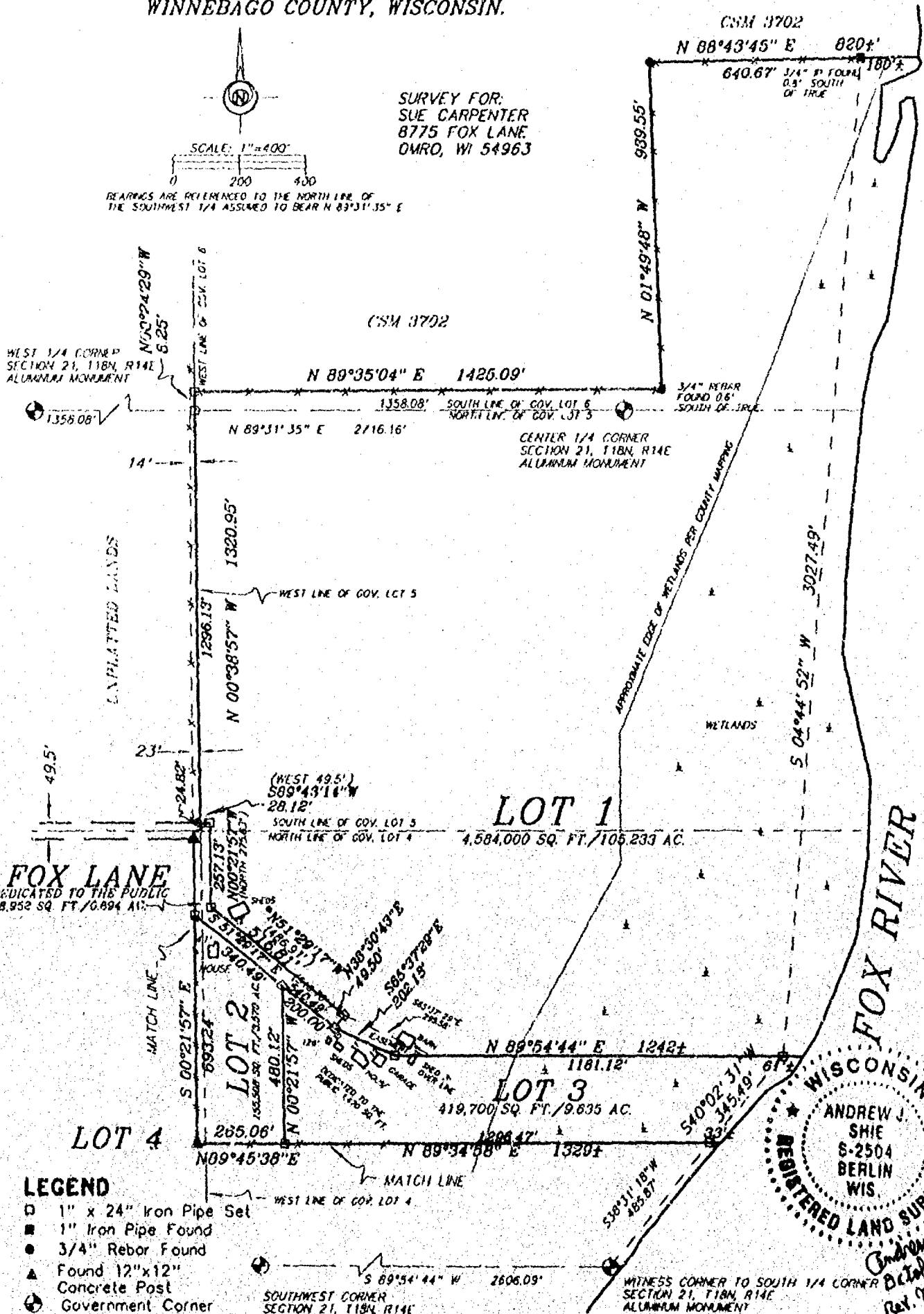

M&E

Martenson & Eisele, Inc.
Land Surveying, Engineering & Planning
109 West Main Street
Omro, WI 54963 Ph. 920-685-6240

PROJECT NO. D-0610-001
FIELD BOOK SDR PAGE FILE
COMPUTER FILE WN-18-14-21-0-0610-001.S70
SHEET 1 OF 5

Certified Survey Map No. 4687

PART OF GOVERNMENT LOTS 4, 5, AND 6, AND PART OF THE
SOUTHWEST 1/4 OF THE SOUTHWEST 1/4, ALL IN SECTION 21,
TOWNSHIP 18 NORTH, RANGE 14 EAST, TOWN OF RUSHFORD,
WINNEBAGO COUNTY, WISCONSIN.

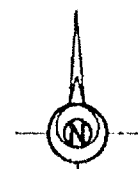

SCALE: 1"=400'

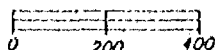

BEARINGS ARE REFERENCED TO THE NORTH LINE OF
THE SOUTHWEST 1/4 ASSAID TO BEAR N 89°31'33" E

SURVEY FOR:
SUC CARPENTER
8775 FOX LANE
OMRO, WI 54963

WEST 1/4 CORNER
SECTION 21, T18N, R14E
ALUMINUM MONUMENT

UNPLATTED LANDS

FOX LANE

N 89°43'14" E 1367.84'
1313.39'

SOUTH LINE OF GOV. LOT 5

LOT 1

FOX LANE

LOT 2

LOT 3

LOT 4

LOT 2,240,500 SQ. FT./51.435 AC.
R/W 75,945 SQ. FT./1.743 AC.
TOTAL 2,316,445 SQ. FT./53.178 AC.

WEST LINE OF GOV. LOT 4-1

SOUTH LINE OF GOV. LOT 4

S 89°54'44" W 2641.1'

UNPLATTED LANDS

WITNESS CORNER TO SOUTH 1/4 CORNER
SECTION 21, T18N, R14E
ALUMINUM MONUMENT

FOX RIVER



Andrew J. Shie
October 2, 2000
Rev. Nov. 28, 2000

LEGEND

- 1" x 24" Iron Pipe Set
- 1" Iron Pipe Found
- 3/4" Rebar Found
- ▲ Set chisled "x" on
- ▲ 12"x12" Concrete Post
- ⊕ Government Corner
- x-x Fenceline
- () Recorded As

Martenson & Eisele, Inc.
Land Surveying, Engineering & Planning

109 West Main Street
Omro, WI 54963 Ph. 920-685-6240

PROJECT NO. 0-0610-001a
FIELD BOOK SLR PAGE FILE
COMPUTER FILE WN-18-14-21-0-0610-001a.S70

SHEET 2 OF 5

Certified Survey Map No. 4687

SURVEYOR'S CERTIFICATE:

I, Andrew J. Shie, Registered Land Surveyor, do hereby certify:

That I have surveyed, divided and mapped, at the direction of Sue Carpenter, part of Government Lots 4, 5, and 6, and part of the Southwest 1/4 of the Southwest 1/4, all in Section 21, Township 18 North, Range 14 East, Town of Rushford, Winnebago County, Wisconsin described as follows:

Beginning at the Southwest Corner of said Section 21; thence North 00 degrees 13 minutes 31 seconds West 1316.31 feet, along the West line of the Southwest 1/4 of the Southwest 1/4; thence North 89 degrees 43 minutes 14 seconds East 1367.84 feet, along the North line of said Southwest 1/4 of the Southwest 1/4; thence North 00 degrees 38 minutes 57 seconds West 1320.95 feet, along the East line of the Northwest 1/4 of the Southwest 1/4; thence North 00 degrees 24 minutes 29 seconds West 8.25 feet, along the West line of the Southeast 1/4 of the Northwest 1/4; thence North 89 degrees 35 minutes 04 seconds East 1425.09 feet, along the South line of Certified Survey Map 3702; thence North 01 degrees 49 minutes 48 seconds West 989.55 feet, along the East line of said Certified Survey Map 3702; thence North 88 degrees 43 minutes 45 seconds East 640.67 feet, along the South line of said Certified Survey Map 3702, to a meander corner being South 88 degrees 43 minutes 45 seconds West 180 feet more or less from the shore of the Fox River; thence South 04 degrees 44 minutes 52 seconds West 3027.49 feet, along a meander line to a meander corner being South 89 degrees 54 minutes 44 seconds West 61 feet more or less from the shore of said Fox River; thence South 40 degrees 02 minutes 31 seconds West 345.49 feet, along a meander line to a meander corner being South 89 degrees 34 minutes 58 seconds West 33 feet more or less from shore of said Fox River; thence South 38 degrees 31 minutes 18 seconds West 485.87 feet, along a meander line to a meander corner being South 89 degrees 54 minutes 44 seconds West 35 feet more or less from the shore of said Fox River; thence South 89 degrees 54 minutes 44 seconds West 2606.09 feet along the South line of the Southwest 1/4 of said Section 21, to the point of beginning.

That I have fully complied with Chapter 236.34 of the Wisconsin Statutes in surveying, dividing, and mapping the same and the Town of Rushford, and Winnebago County Subdivision Ordinances.

This map is a correct representation of all of the exterior boundaries of land surveyed and the division thereof.

Rev. Nov. 28, 2000

Given under my hand this 2nd day of October, 2000.

Andrew J. Shie

Andrew J. Shie, Reg. WI. Land Surveyor, S-2504



Certified Survey Map No. 4687

Certificate of Planning Committee:

Pursuant to the Land Subdivision Regulations of the County of Winnebago, Wisconsin, all the requirements for approval have been fulfilled. This Minor Subdivision was approved by the Winnebago County Planning and Zoning Committee on 5th day of December, 2000.

Jeanne M. Sievert
V - Chairperson, Planning and Zoning Committee

OWNERS CERTIFICATE:

As owners we, the undersigned, hereby certify that we caused the land above described to be surveyed, divided and mapped and dedicated to the public all as shown and represented on this map.

William A. Carpenter 10-13-00
William A. Carpenter Date

Susan E. Carpenter 10/13/2000
Susan E. Carpenter Date

Dennis O. Retzlaff 10-13-00
Dennis O. Retzlaff Date

Tammy S. Retzlaff 10/13/00
Tammy S. Retzlaff Date

George F. Kifer
George F. Kifer

State of Wisconsin)
Winnebago County)

Personally came before me on the 13 day of Oct, 2000, the above owners to me known to be the persons who executed the foregoing instrument and acknowledge the same.

Alexandria D. Craig My Commission Expires 07-22-2001

PROJECT NO. 0-0610-001

SHEET 4 of 5

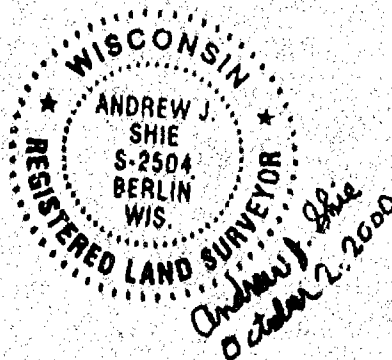

Certified Survey Map No. 4687

Treasurer's Certificate:

I hereby certify that there are no unpaid taxes or unpaid special assessments on any of the lands shown hereon.

Kathryn A. Lewis 10/13/2000
Town Treasurer Date

Diana M. Hellmann
County Treasurer Deputy Date 10-16-00

Town Board Approval:

We hereby certify that the Town of Rushford has reviewed and approved this certified survey map.

Thomas J. Egan 10/13/2000 Susan E. Carpenter 10/13/2000
Town Chairperson Date Town Clerk Date

This CSM is contained wholly within the property described in the following recorded instruments:

Owner(s) of record	Document(s)	Parcel Number(s)
William A. & Susan E. Carpenter	Vol. 1279 Page 360 745645	0220421 0220434
	Vol. 1093 Page 203	022043402
	Vol. 934 Page 521	0220431 022043101
Dennis O. & Tammy S. Retzliff	752891	022043404
George F. Kafer	834902	022043401 0220433
Town of Rushford	Vol. 1093 Page 407	022043403

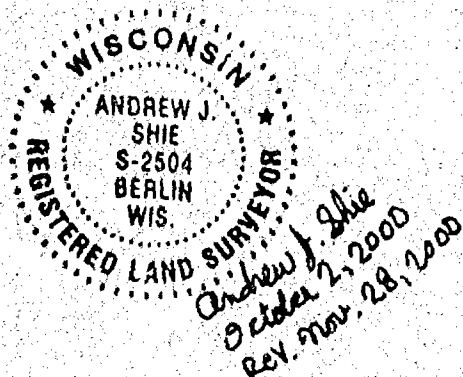

PROJECT NO. 0-0010-001 SHEET 5 of 5

1113268
REGISTER'S OFFICE
WINNEBAGO COUNTY, WI
RECORDED
10/11/00 4:45 PM
12-06-2000 09:09 AM
SUSAN WINNINGHOFF
REGISTER OF DEEDS
FEE \$15.00
JPC



WINNEBAGO COUNTY CERTIFIED SURVEY MAP # 511V 1 P 5131

PART OF THE NW1/4SW1/4 AND PART OF THE NE1/4SW1/4
SECTION 16, T. 18N., R. 14E., TOWN OF RUSHFORD,
WINNEBAGO COUNTY, WISCONSIN. INCLUDING LOT 2 CSM 4088

Michael A. Moen
Michael A. Moen PLS # 2008
August 13, 2007
Drafted by MD Versagen
(SEE SHEET 2 OF 3)

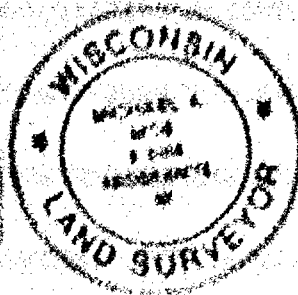

BASE OF BEARING IS THE NORTHERLY OF THE DATA
WHICH IS ASSUMED TO BEAR BY 41°21'E

BY SETBACK FROM THE CENTERLINE OF EDGEWATER RIDGE
BY SETBACK FROM THE CENTERLINE OF CTH "K"

NOTE: ACCESS TO LOT 1 IS RESTRICTED TO
EDGEWATER RIDGE. DIRECT VEHICULAR
ACCESS TO CTH "K" IS PROHIBITED

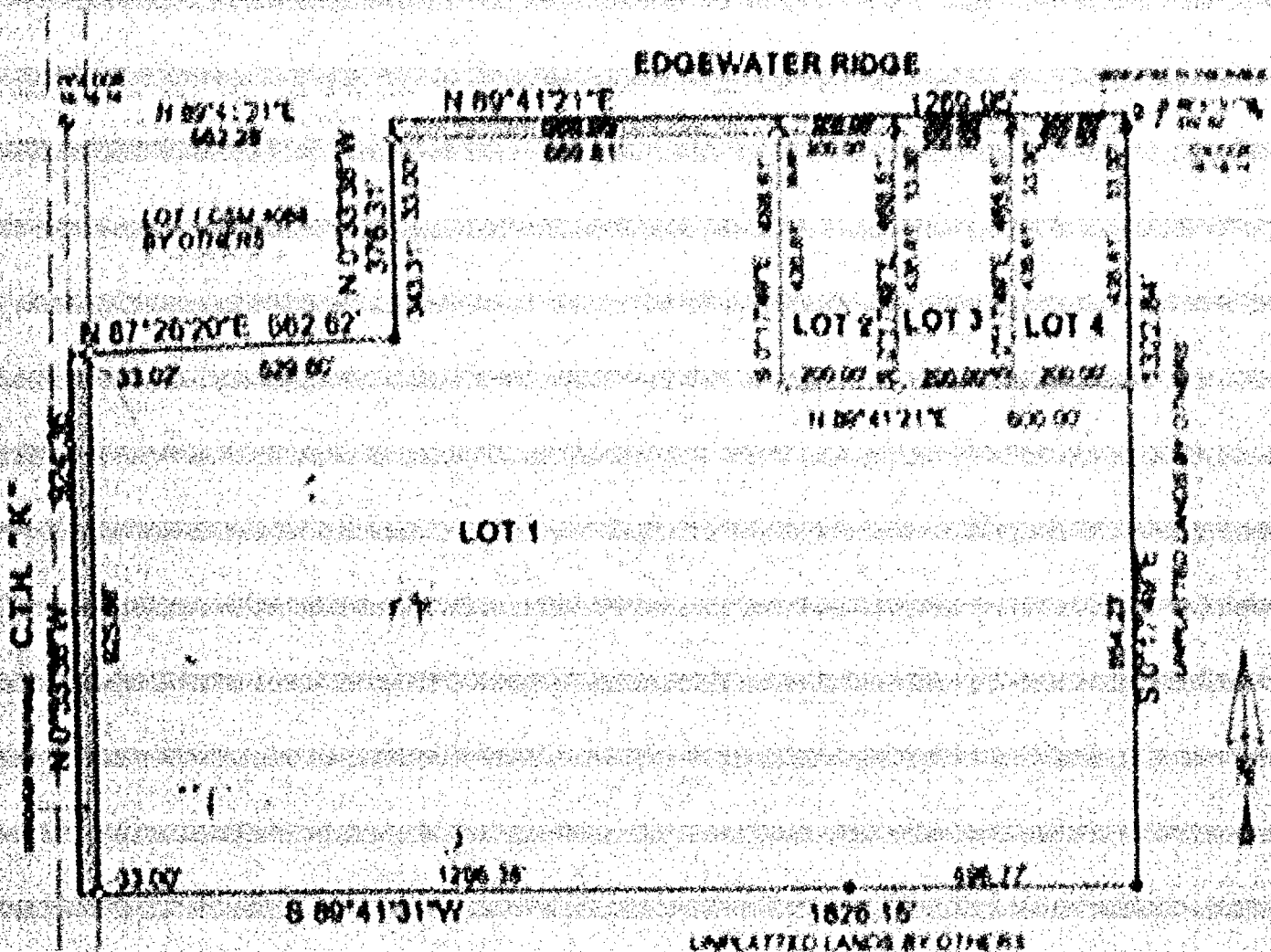

THE LAND WITHIN THIS MAP IS WHOLLY
CONTAINED WITHIN THE FOLLOWING
RECORDED DOCUMENT: 785748
PARCEL # 0230311
0220311001

OWNERS OF RECORD
DONALD & BARBARA ZARLINO

LOT 1	
GRAND AREA	1.122881 AC OR 16.17 AC
NET AREA	1.121188 AC OR 16.17 AC
AREA OF DESIGNATION	1.121188 AC OR 16.17 AC
LOT 2	
GRAND AREA	1.121188 AC OR 16.17 AC
NET AREA	1.121188 AC OR 16.17 AC
AREA OF DESIGNATION	1.121188 AC OR 16.17 AC
LOT 3	
GRAND AREA	1.121188 AC OR 16.17 AC
NET AREA	1.121188 AC OR 16.17 AC
AREA OF DESIGNATION	1.121188 AC OR 16.17 AC
LOT 4	
GRAND AREA	1.121188 AC OR 16.17 AC
NET AREA	1.121188 AC OR 16.17 AC
AREA OF DESIGNATION	1.121188 AC OR 16.17 AC

SCALE 1" = 300'

LEGEND
* EXISTING COUNTY ROAD
* EXISTING 24" PS
* EXISTING 1" PS
NET 24" X 18" PS
PROPOSED 1.50 LBS. A. M. FT.



MOE LAND SURVEYING, INC.
MICHAEL A. MOE
REDOWAY, WISCONSIN 54970
JOB # 0211



WINNEBAGO COUNTY CERTIFIED SURVEY MAP #5131V 1 P 5131

PART OF THE NW $\frac{1}{4}$ SW $\frac{1}{4}$ AND PART OF THE NE $\frac{1}{4}$ SW $\frac{1}{4}$
SECTION 16, T.18N., R.14E., TOWN OF RUSHFORD,
WINNEBAGO COUNTY, WISCONSIN. INCLUDING LOT 2 CSM 4088.

Michael A. Moe

Michael A. Moe RLS #2066
August 13, 2002
Drafted by MD Verstegen
(SEE SHEET 2 OF 3)

BASIS OF BEARING IS THE NORTH LINE OF THE SW $\frac{1}{4}$
WHICH IS ASSUMED TO BEAR N 89°41'21" E.



83' SETBACK FROM THE CENTERLINE OF EDGEWATER RIDGE
83' SETBACK FROM THE CENTERLINE OF C.T.H. "K"

NOTE: ACCESS TO LOT 1 IS RESTRICTED TO
EDGEWATER RIDGE. DIRECT VEHICULAR
ACCESS TO C.T.H. "K" IS PROHIBITED.

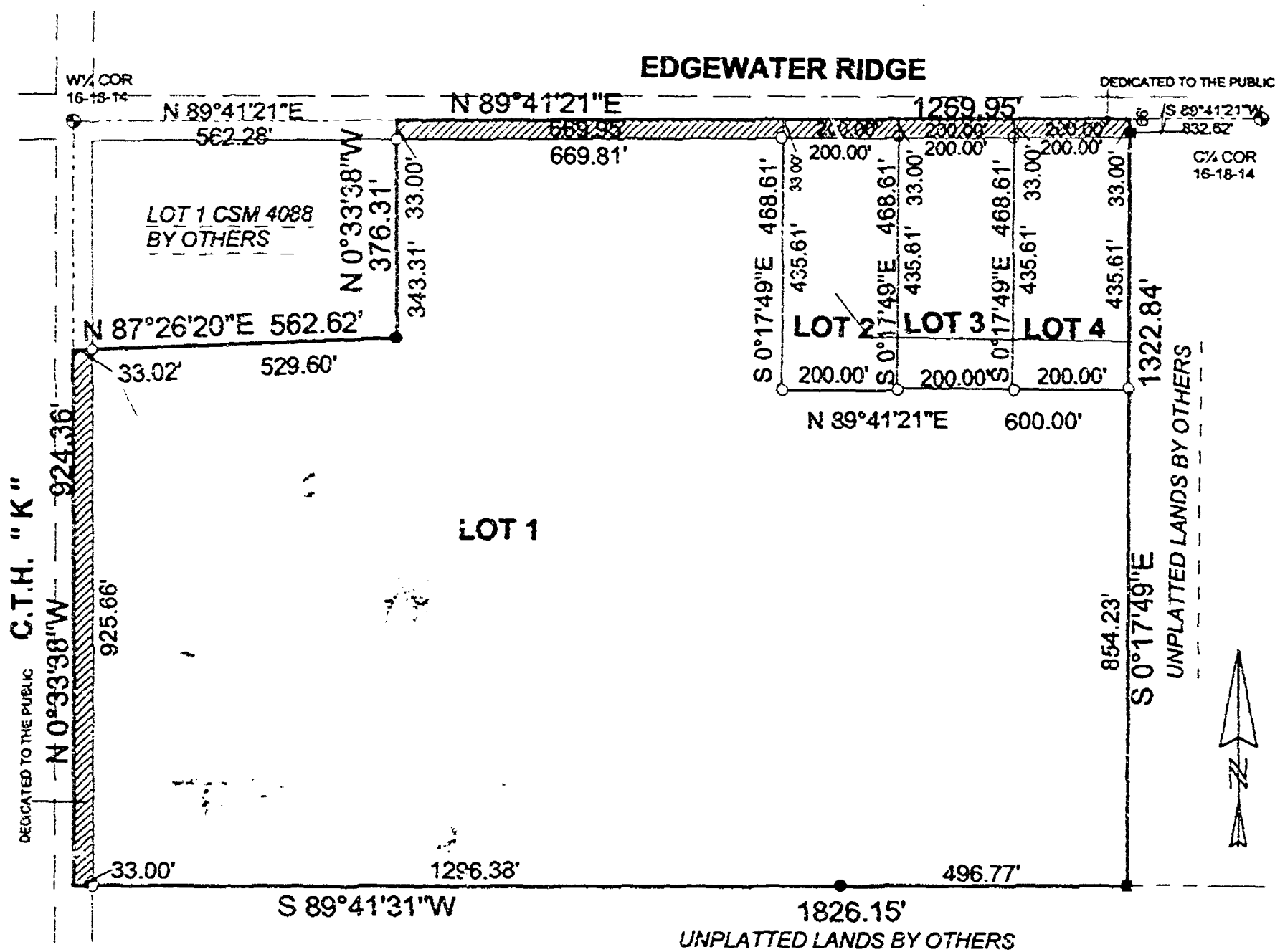

THE LAND WITHIN THIS MAP IS WHOLLY
CONTAINED WITHIN THE FOLLOWING
RECORDED DOCUMENT: 760749
PARCEL # 0220315
022031601

OWNERS OF RECORD
DONALD & BARBARA ZARLING

LOT 1	
GROSS AREA	= 1923981 SF OR 44.17 AC
NET AREA	= 1871349 SF OR 42.96 AC
AREA OF DEDICATION	= 52632 SF OR 1.21 AC
LOT 2	
GROSS AREA	= 83720 SF OR 2.15 AC
NET AREA	= 87122 SF OR 2.00 AC
AREA OF DEDICATION	= 6600 SF OR 0.15 AC
LOT 3	
GROSS AREA	= 83720 SF OR 2.15 AC
NET AREA	= 87122 SF OR 2.00 AC
AREA OF DEDICATION	= 6600 SF OR 0.15 AC
LOT 4	
GROSS AREA	= 83720 SF OR 2.15 AC
NET AREA	= 87122 SF OR 2.00 AC
AREA OF DEDICATION	= 6600 SF OR 0.15 AC

SCALE 1" = 300'

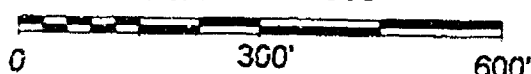

LEGEND

- EXISTING COUNTY MONUMENT
- EXISTING 3/4" RB
- EXISTING 1" IP
- SET 3/4" X 18" RB
- WEIGHING 1.50 LBS./LIN. FT.

MOE LAND SURVEYING, INC.
MICHAEL A. MOE
REDGRANITE, WISCONSIN 54970
JOB # 02174

WINNEBAGO COUNTY CERTIFIED SURVEY MAP NO. 5131 V. L. 5131
PART OF THE NW 1/4 SW 1/4 AND PART OF THE NE 1/4 SW 1/4 SECTION 16, T14N
R14E, TOWN OF RUSHFORD, WINNEBAGO COUNTY, WISCONSIN
INCLUDING LOT 2 CSM 4088

SURVEYOR'S CERTIFICATE

I, Michael A. Moe, Registered Land Surveyor, hereby certify
That under the direction of Donald Zaring, Owner, WI, I have surveyed, divided and
mapped this Certified Survey Map of Part of the NW 1/4 SW 1/4 and Part of the NE 1/4 SW 1/4
Section 16, T14N, R14E, Town of Rushford, Winnebago County, Wisconsin including
Lot 2 CSM 4088 described as follows:
Commencing at the W 1/2 Corner of said Section 16, thence N 87° 41' 21" E along the
North line of the SW 1/4 362.28' to the Point of Beginning, thence Continuing
N 87° 41' 21" E along said line 1272.95', thence S 87° 11' 47" E 1122.84', thence
S 87° 41' 11" W along the South line of the NW 1/4 SW 1/4 1026.15', thence N 87° 11' 31" W
along the West line of SW 1/4 924.36', thence N 87° 26' 10" E along the South line of Lot
1 CSM 4088 562.62', thence N 87° 31' 18" W along the East line of Lot 1 CSM 4088
376.11' to the Point of Beginning. Subject to all easements and restrictions of record.
That said Map is a correct representation of the interior boundaries of the land surveyed.
That I have fully complied with the Provisions of Section 236.14 of the Wisconsin
Statutes and Winnebago County Subdivision Regulations in surveying and mapping the
same to the best of my knowledge and belief.

Michael A. Moe
Michael A. Moe, L.S.
August 11, 1993
Drafted by M. Moe



TOWN OF RUSHFORD APPROVAL

This division of land is hereby approved and dedication of rights of way and public lands is hereby
accepted by the Town of Rushford, Wisconsin.

Thomas J. Egan
Thomas J. Egan
Town Chairman

James Carpenter
James Carpenter
Town Clerk

WINNEBAGO COUNTY CERTIFIED SURVEY MAP NO. 5131 V. 1 P. 5131

PART OF THE NW¹SW¹ AND PART OF THE NE¹SW¹ SECTION 14, T 12N,
R 14E, TOWN OF RUSHFORD, WINNEBAGO COUNTY, WISCONSIN
INCLUDING LOT 2 CSM 4081

TREASURER'S CERTIFICATE

We hereby certify that there are no unpaid taxes or unpaid assessments on any loans included in this minor subdivision.

Kathryn O. Lewis
Town of Guilford Treasurer

Sharon M. Williams
Wendover County Treasurer Deputy

WINNEBAGO COUNTY PLANNING CERTIFICATE

This Certified Survey Map is Part of the NW1/4SW1/4 and Part of the NE1/4SW1/4 Section 16, T 18N, R 14E, Town of Rushford, Winnebago County, Wisconsin. Donald A. Barbara Zorling, owners, is hereby approved.

10-22-02
Date

James M. Leever
Young Committee Representative

OWNER'S CERTIFICATE

We, Donald A. Barbara Zarling, owners of said lands, hereby certify that we have caused the land described on this Certified Survey Map to be surveyed, divided and mapped as shown on this map.

Donalozarling 10-4 2002

Barbara Zaring 10-4 2002

STATE OF WISCONSIN
WINNEBAGO COUNTY 185

Personally came before me this 14 day of OCT., 2007, the above named Donald A. Barbara Zarling, to me known to be the person who executed the foregoing instrument and acknowledge the same.

Alexander J. Chris
 Notary Public, State of Wisconsin
 17-17-05
 My Commission Expires

Michael J. Moore
Michael J. Moore, RLB 1943
August 15, 1943
Drafted by M. Moore
Sheet 3 of 3

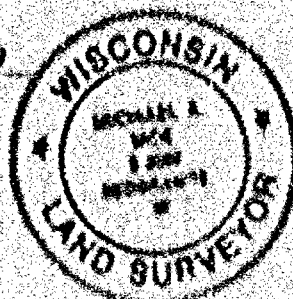
[illegible]

WINNEBAGO COUNTY CERTIFIED SURVEY MAP NO. 5131 V 1 P 5131

PART OF THE NW $\frac{1}{4}$ SW $\frac{1}{4}$ AND PART OF THE NE $\frac{1}{4}$ SW $\frac{1}{4}$ SECTION 16, T.18N.,
R.14E., TOWN OF RUSHFORD, WINNEBAGO COUNTY, WISCONSIN.
INCLUDING LOT 2 CSM 4088.

TREASURER'S CERTIFICATE:

We hereby certify that there are no unpaid taxes or special assessments on any loans
included in this minor subdivision.

Kathryn A. Lewis
Town of Rushford Treasurer

Juana M. Hillmann
Winnebago County Treasurer Deputy

WINNEBAGO COUNTY PLANNING CERTIFICATE:

This Certified Survey Map is Part of the NW $\frac{1}{4}$ SW $\frac{1}{4}$ and Part of the NE $\frac{1}{4}$ SW $\frac{1}{4}$ Section
16, T.18N., R.14E., Town of Rushford, Winnebago County, Wisconsin, Donald &
Barbara Zarling, owners, is hereby approved.

10-22-02
Date

Joanne M. Sever
Planning Committee Representative

OWNER'S CERTIFICATE:

We, Donald & Barbara Zarling, owners of said lands, hereby certify that we have caused
the land described on this Certified Survey Map to be surveyed, divided and mapped as
shown on this map.

Donald Zarling 10-4 2002
Donald Zarling

Barbara Zarling 10-4 2002
Barbara Zarling

STATE OF WISCONSIN)
WINNEBAGO COUNTY) SS

Personally came before me this 4 day of OCT. 2002, the above named
Donald & Barbara Zarling, to me known to be the person who executed the foregoing
instrument and acknowledge the same.

Alexandra J. Craig
Notary Public, State of Wisconsin
7-77-05
My Commission Expires

Michael A. Moe
Michael A. Moe, RLS 2066
August 13, 2002
Drafted by M. Moe

Sheet 3 of 3

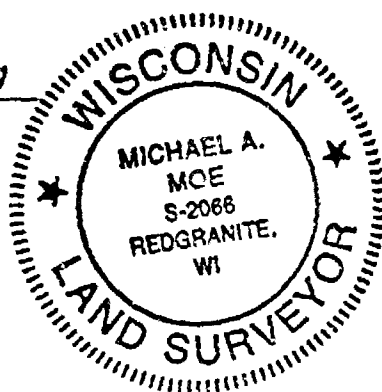

1207586
REGISTER'S OFFICE
WINNEBAGO COUNTY, WI
RECORDED ON
10-22-2002 03:32 PM
U01.1 P.5131
SUSAN WINNINGHOFF
REGISTER OF DEEDS
RECORDING FEE 15.00
TRANSFER FEE
OF PAGES 3

(Signature)