

Survey For H. Kirk;

Description For Parcel 'A'

That Part Of Sec. 18-18-14, Town Of Rushford, Winnebago County, Wis.
Described As Follows; That Part Of The S.E.1/4 Of The N.E.1/4 Of
Sec. 18-18-14 Described As Follows; The West 280.0 ft. Of The East
1024.0 ft. Of The South 622.2 ft. Of The S.E.1/4 Of The N.E.1/4 Of
Sec. 18-18-14. Said Parcel Contains 4.0 Acres More Or Less.

TOWN OF RUSHFORD

S.E. 1/4 OF N.E. 1/4

SEC. 18-18-14

H. KIRK FARM

PARCEL "A"
4.0 AC.

E. 1/4 COR

N.E. 1/4 OF S.E. 1/4

SEC. 18-18-14

Scale
1" = 200'

Iron Stakes Shown Thus - •



Survey & Platting Co.
Oshkosh, Wis.
T. E. Stearns - County Surveyor
Sept. 29, 1962



RIPON LAND SURVEYING

W764 Brooklyn J Road
Ripon, Wisconsin 54971
Phone: (414) 748-9696

CERTIFIED SURVEY MAP

CERTIFIED SURVEY MAP FOR VIOLA KIRK,
LOCATED IN THE SE 1/4 OF THE NE 1/4 OF
SECTION 18, T18N, R14E, TOWN OF
RUSHFORD, WINNEBAGO COUNTY, WISCONSIN

TREASURERS' CERTIFICATE

As the duly appointed/elected Town Treasurer of the Town of Rushford and the County Treasurer of the County of Winnebago, we do hereby certify that the records in our offices show no unredeemed tax sales and no unpaid taxes or unpaid special assessments affecting any of the lands included in this Certified Survey Map as of the dates listed below.

Dana Rae Kirk
Treasurer, Town of Rushford

April 1, 1991
Date

Bruce W. Bradley
Treasurer, County of Winnebago

4/4/91
Date



Sam T. Mullen

LEGEND

- COUNTY MONUMENT FOUND
- 1" IRON PIPE FOUND
- 1" x 24" IRON PIPE SET
- △ PK NAIL SET

NOTE

THIS IS A SURVEY OF A
PREVIOUSLY CREATED
PARCEL.

CENTER OF
SECTION 18

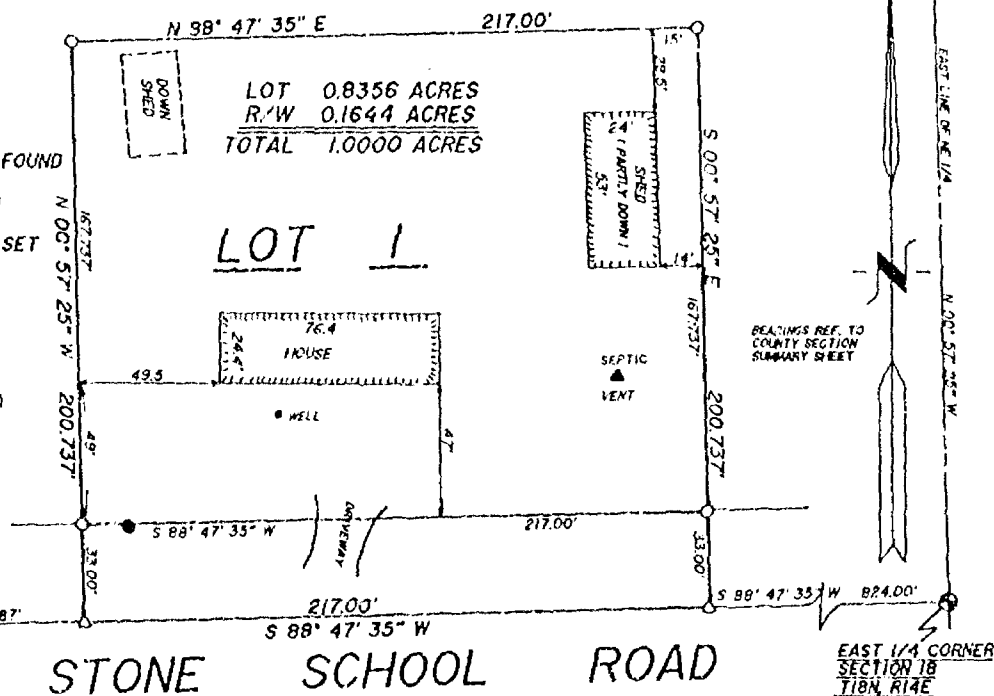

SCALE 1" = 60'

Job Number: R 9101-181814-01

Page 1 of 2 Pages

WINNEBAGO COUNTY CERTIFIED SURVEY MAP NO. 2336

VOLUME 1 PAGE 2336



RIPON LAND SURVEYING

W764 Brooklyn J Road
Ripon, Wisconsin 54971
Phone: (414) 748-9696

CERTIFIED SURVEY MAP

CERTIFIED SURVEY MAP FOR VIOLA KIRK,
LOCATED IN THE SE 1/4 OF THE NE 1/4 OF
SECTION 18, T18N, R14E, TOWN OF
RUSHFORD, WINNEBAGO COUNTY, WISCONSIN

SURVEYOR'S CERTIFICATE

I, Sam T. Mullen, Registered Land Surveyor of the State of Wisconsin, hereby certify that I have at the order of Robert Kirk, having power of attorney for Viola Kirk as owner thereof, surveyed lands located in part of the Southeast 1/4 of the Northeast 1/4 of Section 18, Town 18 North, Range 14 East, Town of Rushford, Winnebago County, Wisconsin, being more particularly described as follows:

Commencing at the East 1/4 Corner of said Section 18; thence S88°-47'-35"W along the south line of the Northeast 1/4 824.60 ft. to the Point of Beginning; thence continuing S88°-47'-35"W 217.00 ft.; thence N00°-57'-25"W parallel to the east line of the Northeast 1/4 200.737 ft.; thence N88°-47'-35"E 217.00 ft.; thence S00°-57'-25"E 200.737 ft. to the Point of Beginning, containing 1.000 acres more or less, and being subject to a right-of-way easement over the south 33 ft. of the above described parcel for Stone School Road; also being subject to all other easements and restrictions of record, if any.

I further certify that such survey is a correct representation of all exterior boundaries of the land surveyed and the division thereof made, and that I have fully complied with the provisions of Section 236.34 of the Wisconsin State Statutes and the Winnebago County Subdivision Ordinance in surveying and mapping the same, to the best of my knowledge and belief.

RIPON LAND SURVEYING
Ripon, Wisconsin

Sam T. Mullen

Sam T. Mullen, R.L.S. 0981
Dated this 19th day of March, 1991.

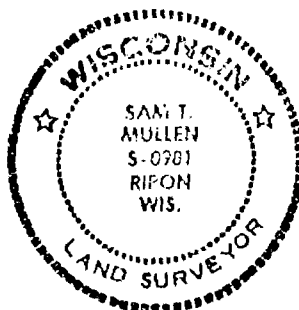

OWNER'S CERTIFICATE

I, Robert Kirk, having power of attorney for Viola Kirk as owner thereof, hereby certify that I have caused the land as represented by this Certified Survey Map to be surveyed, divided and mapped as shown.

In presence of: *Judith A. Boyette* *Robert H. Kirk*
Witness Robert Kirk

STATE OF WISCONSIN)
Winnebago COUNTY) SS

Personally came before me this 4th day of April, 1991, the above named Robert Kirk, to me known to be the person who executed the foregoing instrument and acknowledged the same.

Mary E. Poesche
Winnebago Notary Public
My commission expires 10-30-94

WINNEBAGO COUNTY PLANNING & ZONING CERTIFICATE

Pursuant to the Land Subdivision Regulations of Winnebago County, Wisconsin, all requirements for approval have been fulfilled. This Certified Survey Map was approved by the Winnebago County Planning & Zoning Committee on the 26th day of April, 1991.

Carol Omenaca
Chairperson, Planning & Zoning Committee

76-1942

Register's Office

Winnebago County, Wis.

Received for record this 26th
day of April A.D., 1991
at 10:24 o'clock A.M. and
filed in Vol. 1 of SSM
on page 2336

Marjorie Deane
Register of Deeds

Pd
12^m



STATE OF WISCONSIN
WINNEBAGO COUNTY

WINNEBAGO COUNTY CERTIFIED SURVEY MAP NO. 4135

ALL OF THE NORTHEAST QUARTER (NE.1/4) OF THE SOUTHWEST QUARTER (SW.1/4)
SECTION EIGHTEEN (18), TOWNSHIP EIGHTEEN (18) NORTH, RANGE FOURTEEN (14)
EAST, TOWN OF RUSHFORD, WINNEBAGO COUNTY, WISCONSIN.

SHEET 1 OF 3

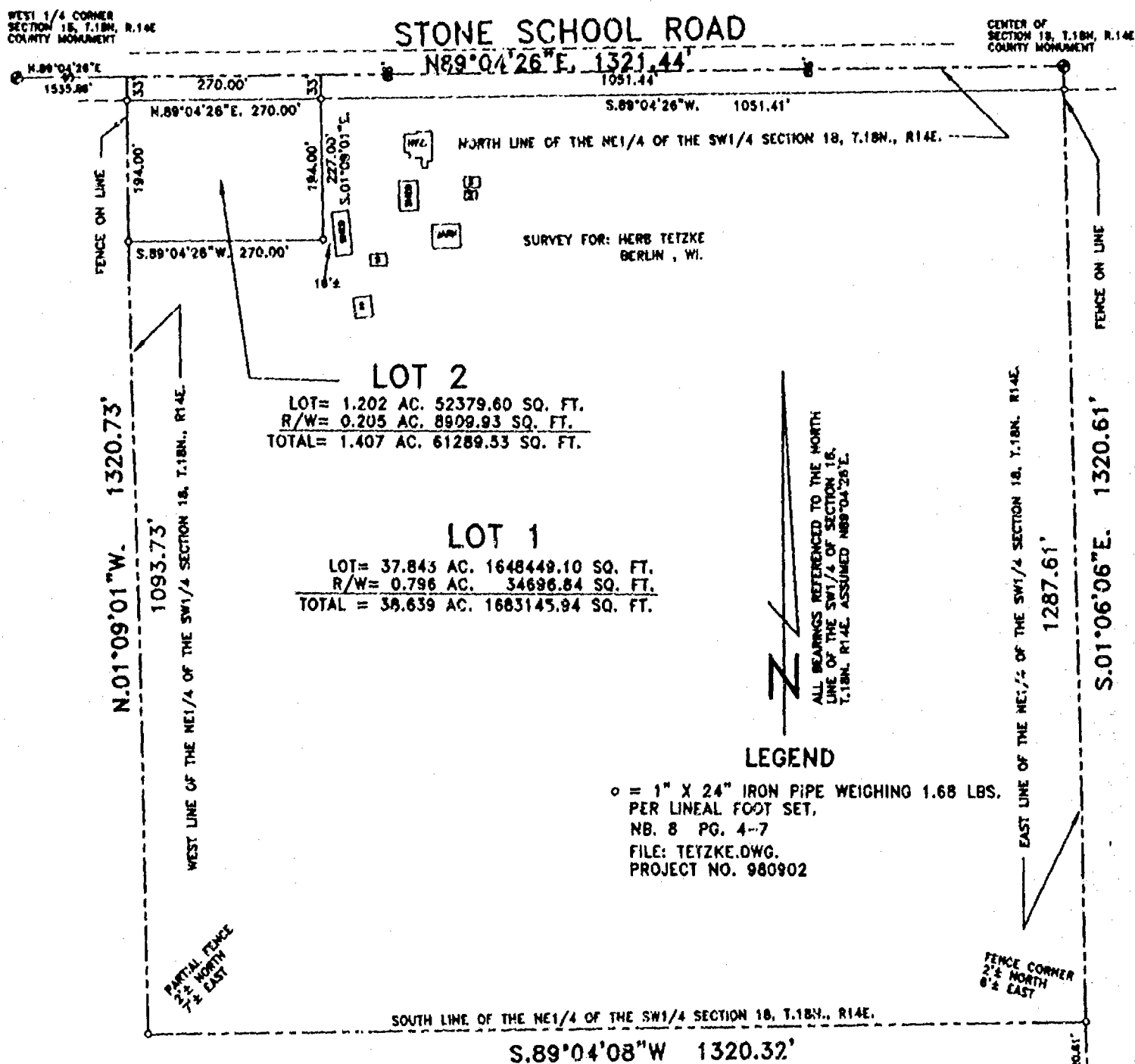

DATED THIS 19th DAY OF Barabur, 1998

Lawrence C. Kriescher
WISCONSIN REGISTERED LAND SURVEYOR S-1599
LAWRENCE C. KRIESCHER

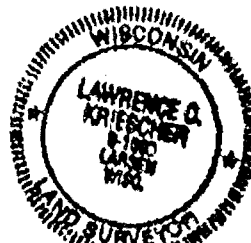

L.C.KRIESCHER AND ASSOCIATES
5251 GRANDVIEW ROAD
LARSEN, WI. 54947
920-836-3576

SCALE 1" = 200'

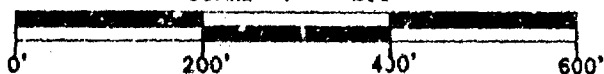

THIS INSTRUMENT DRAFTED BY L.C. KRIESCHER S-1599 DWG. NO. L- 35



STATE OF WISCONSIN
WINNEBAGO COUNTY

WINNEBAGO COUNTY CERTIFIED SURVEY MAP NO. 4135

ALL OF THE NORTHEAST QUARTER (NE.1/4) OF THE SOUTHWEST QUARTER (SW.1/4)
SECTION EIGHTEEN (18), TOWNSHIP EIGHTEEN (18) NORTH, RANGE FOURTEEN (14)
EAST, TOWN OF RUSHFORD, WINNEBAGO COUNTY, WISCONSIN.

SHEET 1 OF 3

WEST 1/4 CORNER
SECTION 18, T.18N., R.14E.
COUNTY MONUMENT

STONE SCHOOL ROAD

CENTER OF
SECTION 18, T.18N., R.14E.
COUNTY MONUMENT

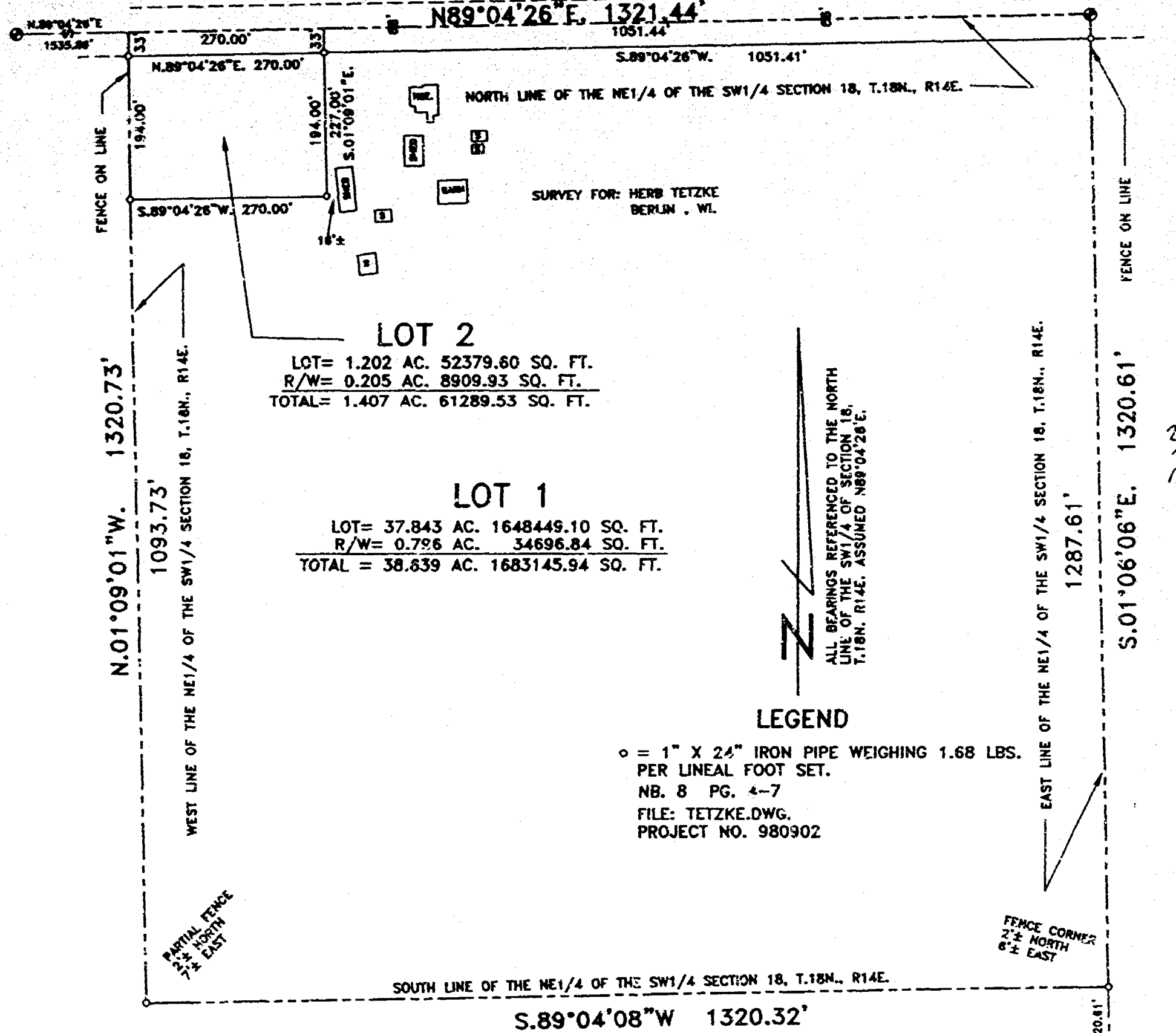

DATED THIS 19th DAY OF October 1998

Lawrence C. Kriescher
WISCONSIN REGISTERED LAND SURVEYOR S-1599
LAWRENCE C. KRIESCHER

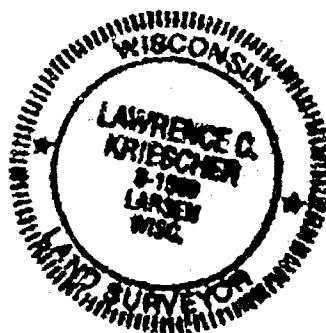

SOUTH 1/4 CORNER
SECTION 18, T.18N., R.14E.
COUNTY MONUMENT

L.C.KRIESCHER AND ASSOCIATES
5251 GRANDVIEW ROAD
LARSEN, WI. 54947
920-836-3576

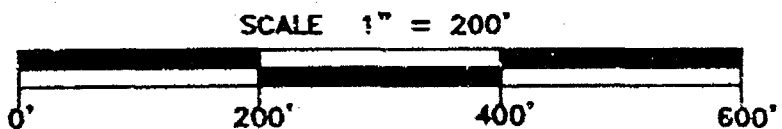

THIS INSTRUMENT DRAFTED BY L.C. KRIESCHER S-1599 DWG. NO. L- 35

WINNEBAGO COUNTY CERTIFIED SURVEY MAP NO. 4135

SHEET 2 OF 3

ALL OF THE NE. 1/4 OF THE SW. 1/4 SECTION 18, T18N., R14E. TOWN OF RUSHFORD, WINNEBAGO COUNTY, WISCONSIN

SURVEYOR'S CERTIFICATE:

I, LAWRENCE C. KRIESCHER, WISCONSIN REGISTERED LAND SURVEYOR OF L.C. KRIESCHER AND ASSOCIATES, CERTIFY THAT I HAVE SURVEYED, DIVIDED AND MAPPED UNDER THE DIRECTION OF HERB TETZKE ALL OF THE NORTHEAST QUARTER (NE. 1/4) OF THE SOUTHWEST QUARTER (SW. 1/4) OF SECTION EIGHTEEN (18), TOWNSHIP EIGHTEEN (18) NORTH, RANGE FOURTEEN (14) EAST, TOWN OF RUSHFORD, WINNEBAGO COUNTY, WISCONSIN CONTAINING 1744435.47 SQUARE FEET (40.046 ACRES) OF LAND AND BEING SUBJECT TO ALL EASEMENTS AND RESTRICTIONS OF RECORD.

THAT SUCH IS A CORRECT REPRESENTATION OF ALL EXTERIOR BOUNDARIES OF LAND SURVEYED. THAT I HAVE FULLY COMPLIED WITH THE PROVISIONS OF CHAPTER 236.34 OF THE WISCONSIN STATUTES AND THE LAND SUBDIVISION ORDINANCE OF WINNEBAGO COUNTY IN SURVEYING AND MAPPING THE SAME.

DATED THIS 19TH DAY OF OCTOBER, 1998

Lawrence C. Kriescher
WISCONSIN REGISTERED LAND SURVEYOR S-1599
LAWRENCE C. KRIESCHER

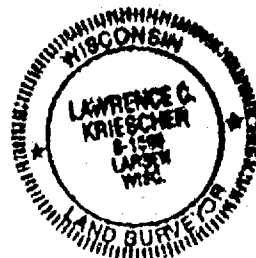

WINNEBAGO COUNTY PLANNING AND ZONING COMMITTEE:

THIS CERTIFIED SURVEY MAP OF THE NE. 1/4 OF THE SW. 1/4 OF SECTION 18, T. 18N., R. 14E., TOWN OF RUSHFORD, WINNEBAGO COUNTY, WISCONSIN HERBERT L. TETZKE. OWNER IS HEREBY APPROVED.

12/11/98
DATE

Herbert L. Tetzke
BY: AUTHORIZED REPRESENTATIVE

THIS CERTIFIED SURVEY MAP IS CONTAINED IN TAX PARCEL 022-0361

THE PROPERTY OWNER OF RECORD IS HERBERT L. TETZKE

THIS CERTIFIED SURVEY MAP IS CONTAINED WHOLLY WITHIN THE PROPERTY DESCRIBED IN DOCUMENT NUMBER 701371, RECORDED ON MAY 10, 1998

OWNER'S CERTIFICATE:

AS OWNER I HEREBY, CERTIFY THAT I CAUSED THE LAND ON THIS CERTIFIED SURVEY MAP TO BE SURVEYED, DIVIDED AND MAPPED AS REPRESENTED ON THIS MAP. IN THE PRESENCE OF

Herbert L. Tetzke
HERBERT L. TETZKE

STATE OF WISCONSIN)
WINNEBAGO COUNTY) SS

PERSONALLY CAME BEFORE ME THIS 7th DAY OF December, 1998, THE ABOVE NAMED HERBERT L. TETZKE, KNOWN TO ME TO BE THE PERSON WHO EXECUTED THE FOREGOING INSTRUMENT AND ACKNOWLEDGE THE SAME.

Sam M. Veig
NOTARY PUBLIC Winnebago WISCONSIN

Notary expires 10-27-2001

DWG NO. L-35

WINNEBAGO COUNTY CERTIFIED SURVEY MAP NO. 4135
SHEET 3 OF 3

ALL OF THE NE.1/4 OF THE SW.1/4 OF SECTION 16, T.18N., R.14E., TOWN OF RUSHFORD, WINNEBAGO COUNTY, WISCONSIN.
COUNTY TREASURER'S CERTIFICATE:

I, BEING THE DULY ELECTED, QUALIFIED AND ACTING TREASURER OF THE COUNTY OF WINNEBAGO, DO HEREBY CERTIFY THAT THE RECORDS IN MY OFFICE SHOW NO UNREDEEMED TAX SALES AND NO UNPAID TAXES OR SPECIAL ASSESSMENTS AS OF 12-7-98 AFFECTING THE LANDS INCLUDED IN THIS CERTIFIED SURVEY.

12-7-98
DATED

Diana M. Hellmann
COUNTY TREASURER, Deputy

CERTIFICATE OF TOWN TREASURER

I, BEING THE DULY ELECTED, QUALIFIED AND ACTING TOWN TREASURER OF THE TOWN OF RUSHFORD, DO HEREBY CERTIFY THAT IN ACCORDANCE WITH THE RECORDS IN MY OFFICE SHOW NO UNPAID TAXES OR SPECIAL ASSESSMENTS AS OF 12-6-98 AFFECTING THE LANDS INCLUDED IN THIS CERTIFIED SURVEY MAP.

12-6-98
DATED

Kathryn A. Lewis
TOWN TREASURER

DATED THIS 19TH DAY OF OCTOBER 1998

Lawrence C. Kriescher
WISCONSIN REGISTERED LAND SURVEYOR S-1599
LAWRENCE C. KRIESCHER

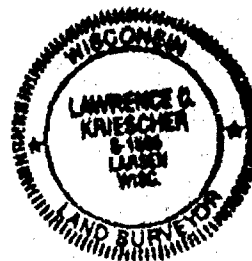

DWG. NO. L-32

1039047

Register's Office
Winnebago County, Wis.
Received for record this 17th
day of Dec. A.D., 1998
at 10:47 o'clock A.M. and
recorded in Vol. 1 of CSM
on page 4135

Susan [Signature]
Register of Deeds

PJ
14

ALL OF THE NORTHEAST QUARTER (NE.1/4) OF THE SOUTHWEST QUARTER (SW.1/4)
SECTION EIGHTEEN (18), TOWNSHIP EIGHTEEN (18) NORTH, RANGE FOURTEEN (14)
EAST, TOWN OF RUSHFORD, WINNEBAGO COUNTY, WISCONSIN.
SHEET 1 OF 3

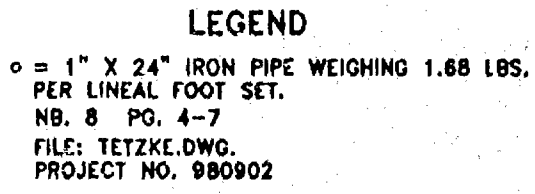

WISCONSIN
LAND SURVEYOR
LAWRENCE O. KRIESCHER
6120
LAWSON
WIS.

SCALE 1" = 200'



A horizontal scale bar with a black and white alternating pattern. It is marked with '0'', '200'', '400'', and '600'' at regular intervals.

THIS INSTRUMENT DRAFTED BY L.C. KRIESCHER S-1599 DWG. NO. L- 35

WINNEBAGO COUNTY CERTIFIED SURVEY MAP NO. 4135

ALL OF THE NORTHEAST QUARTER (NE.1/4) OF THE SOUTHWEST QUARTER (SW.1/4)
SECTION EIGHTEEN (18), TOWNSHIP EIGHTEEN (18) NORTH, RANGE FOURTEEN (14)
EAST, TOWN OF RUSHFORD, WINNEBAGO COUNTY, WISCONSIN.

SHEET 1 OF 3

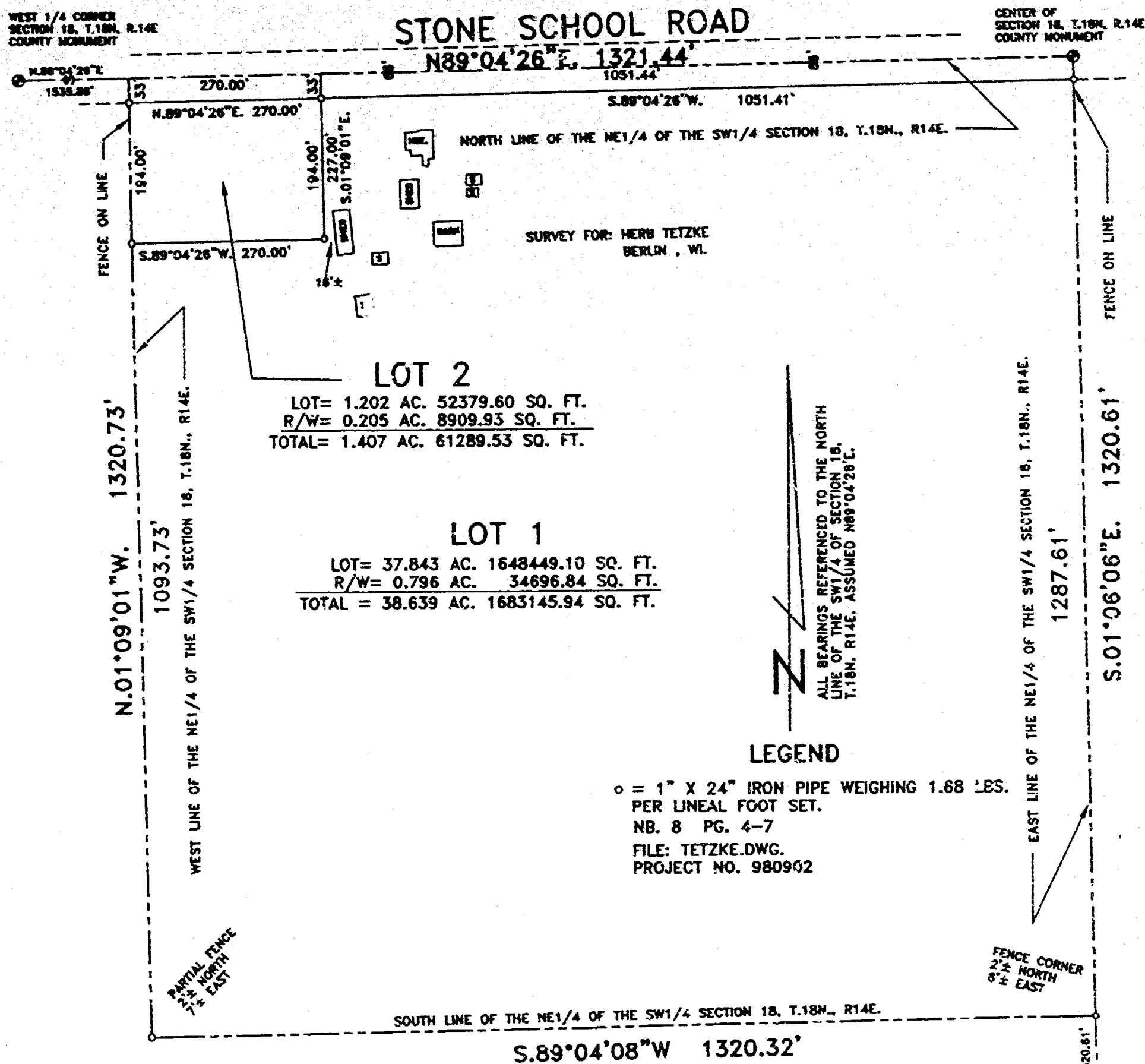

DATED THIS 19th DAY OF October 1998

Lawrence C. Kriescher
WISCONSIN REGISTERED LAND SURVEYOR S-1599
LAWRENCE C. KRIESCHER

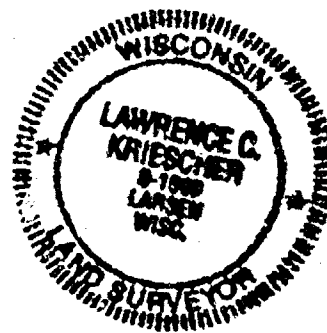

SOUTH 1/4 CORNER
SECTION 18, T.18N, R.14E
COUNTY MONUMENT

L.C.KRIESCHER AND ASSOCIATES
5251 GRANDVIEW ROAD
LARSEN, WI. 54947
920-836-3576

SCALE 1" = 200'

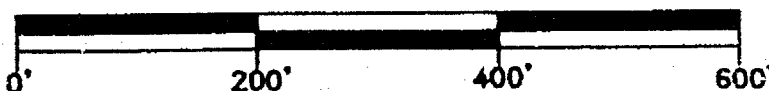

THIS INSTRUMENT DRAFTED BY L.C. KRIESCHER S-1599 DWG. NO. L- 35

WINNEBAGO COUNTY CERTIFIED SURVEY MAP NO. 4135

SHEET 2 OF 3

ALL OF THE NE.1/4 OF THE SW.1/4 SECTION 18, T18N., R14E. TOWN OF RUSHFORD, WINNEBAGO COUNTY, WISCONSIN

SURVEYOR'S CERTIFICATE:

I, LAWRENCE C. KRIESCHER, WISCONSIN REGISTERED LAND SURVEYOR OF L.C. KRIESCHER AND ASSOCIATES, CERTIFY THAT I HAVE SURVEYED, DIVIDED AND MAPPED UNDER THE DIRECTION OF HERB TETZKE ALL OF THE NORTHEAST QUARTER (NE.1/4) OF THE SOUTHWEST QUARTER (SW.1/4) OF SECTION EIGHTEEN (18), TOWNSHIP EIGHTEEN (18) NORTH, RANGE FOURTEEN (14) EAST, TOWN OF RUSHFORD, WINNEBAGO COUNTY, WISCONSIN CONTAINING 1744435.47 SQUARE FEET (40.046 ACRES) OF LAND AND BEING SUBJECT TO ALL EASEMENTS AND RESTRICTIONS OF RECORD.

THAT SUCH IS A CORRECT REPRESENTATION OF ALL EXTERIOR BOUNDARIES OF LAND SURVEYED.

THAT I HAVE FULLY COMPLIED WITH THE PROVISIONS OF CHAPTER 236.34 OF THE WISCONSIN STATUTES AND THE LAND SUBDIVISION ORDINANCE OF WINNEBAGO COUNTY IN SURVEYING AND MAPPING THE SAME.

DATED THIS 19TH DAY OF OCTOBER 1998

Lawrence C. Kriescher
WISCONSIN REGISTERED LAND SURVEYOR S-1589
LAWRENCE C. KRIESCHER



WINNEBAGO COUNTY PLANNING AND ZONING COMMITTEE:

THIS CERTIFIED SURVEY MAP OF THE NE.1/4 OF THE SW.1/4 OF SECTION 18, T.18N., R.14E., TOWN OF RUSHFORD, WINNEBAGO COUNTY, WISCONSIN HERBERT L. TETZKE OWNER IS HEREBY APPROVED.

12/11/98
DATE

Herbert L. Tetzke
BY: AUTHORIZED REPRESENTATIVE

THIS CERTIFIED SURVEY MAP IS CONTAINED IN TAX PARCEL 022-0381

THE PROPERTY OWNER OF RECORD IS HERBERT L. TETZKE

THIS CERTIFIED SURVEY MAP IS CONTAINED WHOLLY WITHIN THE PROPERTY DESCRIBED IN DOCUMENT NUMBER 701371, RECORDED ON MAY 19, 1988

OWNER'S CERTIFICATE:

AS OWNER I HEREBY, CERTIFY THAT I CAUSED THE LAND ON THIS CERTIFIED SURVEY MAP TO BE SURVEYED, DIVIDED AND MAPPED AS REPRESENTED ON THIS MAP.
IN THE PRESENCE OF

Herbert L. Tetzke
HERBERT L. TETZKE

STATE OF WISCONSIN)
WINNEBAGO COUNTY) SS

PERSONALLY CAME BEFORE ME THIS 7th DAY OF December 1998, THE ABOVE NAMED HERBERT L. TETZKE, KNOWN TO ME TO BE THE PERSON WHO EXECUTED THE FOREGOING INSTRUMENT AND ACKNOWLEDGE THE SAME.

Sam M. Veig
NOTARY PUBLIC Winnebago WISCONSIN

Notary expires 10-27-2001

DWG NO. L-35

WINNEBAGO COUNTY CERTIFIED SURVEY MAP NO. 4135

SHEET 3 OF 3

ALL OF THE NE. 1/4 OF THE SW. 1/4 OF SECTION 18, T. 18N., R. 14E., TOWN OF RUSHFORD, WINNEBAGO COUNTY, WISCONSIN.

COUNTY TREASURER'S CERTIFICATE:

I, BEING THE DULY ELECTED, QUALIFIED AND ACTING TREASURER OF THE COUNTY OF WINNEBAGO, DO HEREBY CERTIFY THAT THE RECORDS IN MY OFFICE SHOW NO UNREDEEMED TAX SALES AND NO UNPAID TAXES OR SPECIAL ASSESSMENTS AS OF 12-7-98 AFFECTING THE LANDS INCLUDED IN THIS CERTIFIED SURVEY.

12-7-98
DATED

Diana M. Hellmann
COUNTY TREASURER, Deputy

CERTIFICATE OF TOWN TREASURER

I, BEING THE DULY ELECTED, QUALIFIED AND ACTING TOWN TREASURER OF THE TOWN OF RUSHFORD, DO HEREBY CERTIFY THAT IN ACCORDANCE WITH THE RECORDS IN MY OFFICE SHOW NO UNPAID TAXES OR SPECIAL ASSESSMENTS AS OF 12-6-98 AFFECTING THE LANDS INCLUDED IN THIS CERTIFIED SURVEY MAP.

12-6-98
DATED

Kathryn A. Lewis
TOWN TREASURER

DATED THIS 19TH DAY OF OCTOBER 1998

Lawrence C. Kriescher
WISCONSIN REGISTERED LAND SURVEYOR S-1592
LAWRENCE C. KRIESCHER

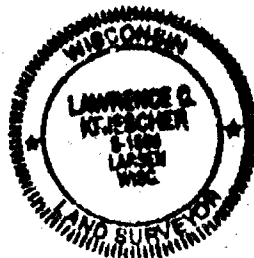

DWG. NO. L-32

1039047

Register's Office
Winnebago County, Wis.
Received for record this 17th
day of Dec A.D., 1998
at 10:47 o'clock A.M. and
recorded in Vol. 1 of CSM
on page 4135

Susan Register of Deeds

PJ
14



18, 18 14

Certified Survey Map No. 4373

ALL OF THE NORTHWEST 1/4 OF THE SOUTHEAST 1/4 OF SECTION 18,
TOWNSHIP 18 NORTH, RANGE 14 EAST, TOWN OF RUSHFORD,
WINNEBAGO COUNTY, WISCONSIN.

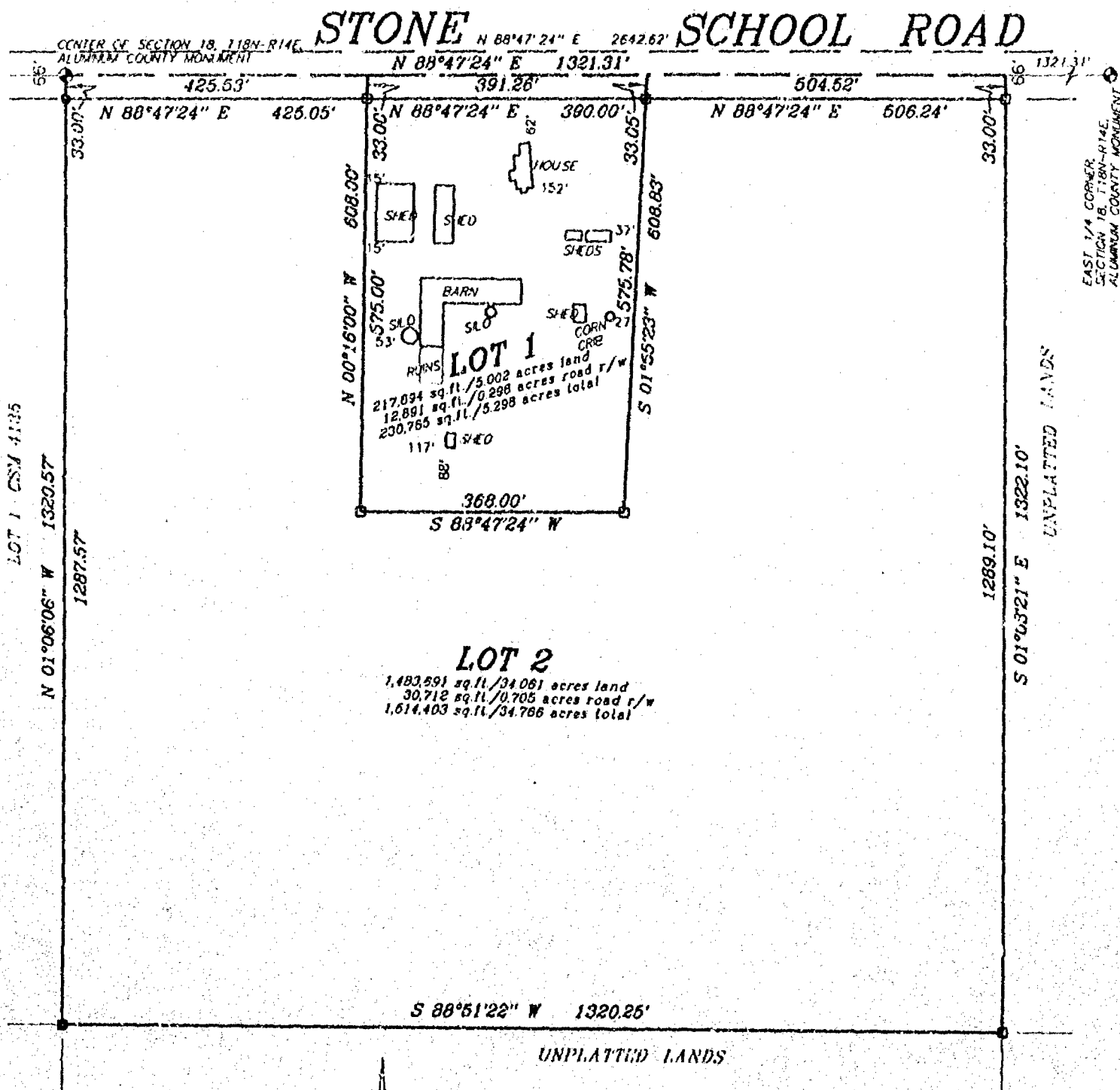

BEARINGS ARE REFERENCED TO THE WEST LINE
OF THE SOUTHEAST 1/4 OF SECTION 18,
T18N-R14E, RECORDED TO BEAR: N 01°06'06" W

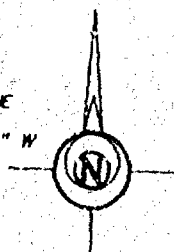

SURVEY FOR:

ROBERT KIRK
9453 STONE SCHOOL RD.,
OMRO, WI 54963

LEGEND

- 1" x 24" Iron Pipe Set
- 1" Iron Pipe Found
- 3/4" Rebar Found
- ▲ 1 1/4" Rebar Found
- ⊕ Government Corner
- () Recorded As

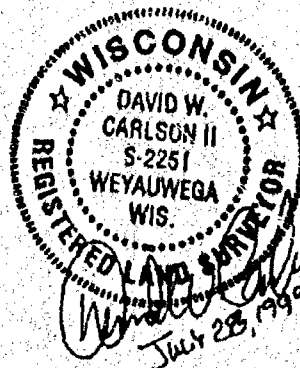

Martenson & Eisele, Inc.
Land Surveying, Engineering & Planning
109 West Main Street
Omro, WI 54963 Ph. 920-685-6240

PROJECT NO. C-0536-001
FIELD BOOK SDR/BK 8 PAGE 9
COMPUTER FILE wn-18-14-18-0-0536-001.S70

Certified Survey Map No. 4373

SURVEYOR'S CERTIFICATE:

I, David W. Carlson II, Registered Land Surveyor, do hereby certify:

That I have surveyed, divided and mapped, at the direction of Robert Kirk, all of the Northwest 1/4 of the Southeast 1/4 of Section 18, Township 18 North, Range 14 East, Town of Rushford, Winnebago County, Wisconsin, described as follows: Beginning at the Center of said Section 18; thence North 88 degrees 47 minutes 24 seconds East 1321.31 feet, along the North line of said Northwest 1/4 of the Southeast 1/4; thence South 01 degree 03 minutes 21 seconds East 1322.10 feet, along the East line of said Northwest 1/4 of the Southeast 1/4; thence South 88 degrees 51 minutes 22 seconds West 1320.25 feet, along the South line of said Northwest 1/4 of the Southeast 1/4; thence North 01 degrees 06 minutes 06 seconds West 1320.57 feet, along the West line of said Northwest 1/4 of the Southeast 1/4, to the point of beginning, reserving the North 33 feet as presently used for road purposes.

That I have fully complied with Chapter 236.34 of the Wisconsin Statutes in surveying, dividing, and mapping the same and the Town of Rushford, and Winnebago County Subdivision Ordinances.

This map is a correct representation of all of the exterior boundaries of land surveyed and the division thereof.

Given under my hand this 29 day of JULY, 1999.

David W. Carlson II

David W. Carlson II, Reg. WI. Land Surveyor, S-2251

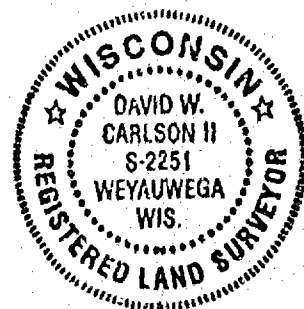

OWNERS CERTIFICATE:

As owner(s) I(we), the undersigned, hereby certify that we caused the land above described to be surveyed, divided and mapped and dedicated to the public all as shown and represented on this map.

Robert H. Kirk 9/15/99
Robert H. Kirk Date

Donna R. Kirk 9-15-99
Donna R. Kirk Date

State of Wisconsin)
Winnebago County)SS

Personally came before me on the 15 day of SEPT, 1999, the above owners to me known to be the persons who executed the foregoing instrument and acknowledge the same.

Alexander J. Craig

My Commission Expires 07-22-2001

Certified Survey Map No. 4373

Certificate of Planning Committee:

Pursuant to the Land Subdivision Regulations of the County of Winnebago, Wisconsin, all the requirements for approval have been fulfilled. This Minor Subdivision was approved by the Winnebago County Planning and Zoning Committee on 2nd day of September, 1999.

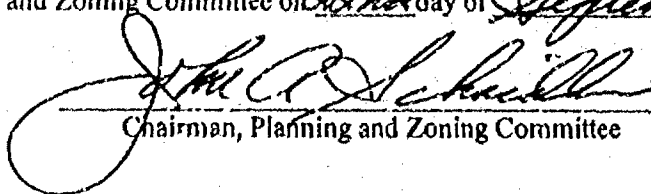
Chairman, Planning and Zoning Committee

Treasurer's Certificate:

I hereby certify that there are no unpaid taxes or unpaid special assessments on any of the lands shown hereon.

Kathryn A. Lewis 9-15-99
Town Treasurer Date

Shirley M. Hellmann 9-15-99
County Treasurer Deputy Date

Town Board Approval:

We hereby certify that the Town of Rushford has reviewed and approved this certified survey map.

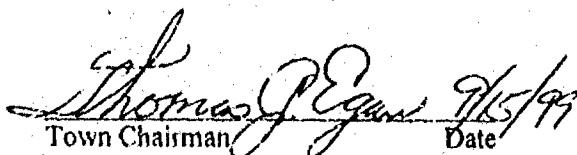
Town Chairman Date

Susan Carpenter 9-15-99
Town Clerk Date

This CSM is contained wholly within the property described in the following recorded instruments:

<u>Owner(s) of record</u>	<u>Document(s)</u>	<u>Parcel Number(s)</u>
Robert H. Kirk, Donna R. Kirk	736628	0220367

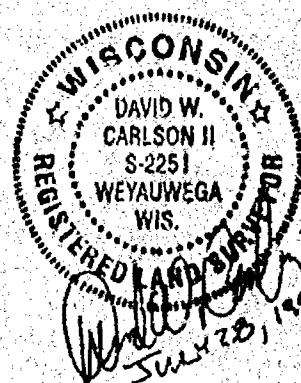

1073905

REGISTER'S OFFICE
WINNEBAGO COUNTY, WI
RECORDED ON

09-24-1999 08:58 AM
JUL 1, 1999 4373

SUSAN WINNINGHOFF
REGISTER OF DEEDS

RECORDING FEE 16.00
TRANSFER FEE
OF PAGES 4

m + e Ecran