

Survey For Ben Borchardt:

Description For Parcel # 1

That Part Of The S.W.1/4 Of The N.W.1/4 Of Sec. 15-18-14, Town Of Rushford, Winnebago County, Wis. Bounded & Described As Follows:
Commencing At The Southwest Corner Of The S.W.1/4 Of The N.W.1/4, Thence North Along The West Line Of Sec. 15, 617.5 ft. To The Place Of Beginning; Thence East, Parallel With The South Line Of Said Quarter, 264.0 ft., Thence North, Parallel With The West line Of Sec. 15, 165.0 ft. To The centerline Of River Road, Thence West Along Said Centerline To A Point On The West Line Of Sec. 15, 165.0 ft. North Of The Place Of Beginning, Thence South Along Said West Line, 165.0 ft. To The Place Of Beginning. Said Parcel Contains 1.0 Acre More Or Less Except That Portion Used For Road Purposes.

THIS PARCEL IS
AVE.

IN ROAD

264.0

264.0

PARCEL #1
1.0 ACRE ±

264.0

165.0 ft. TO E. R.O.

TOWN OF RUSHFORD

SEC. 15-18-14

S.W. 1/4 OF N.W. 1/4

J. CREGO PROP.

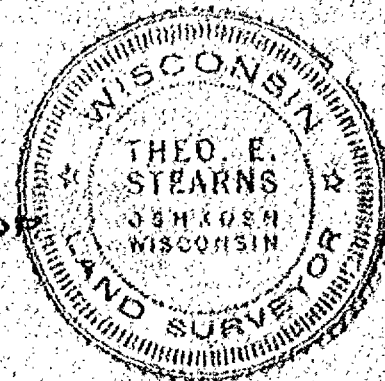

SOUTHWEST CORNER
OF SW 1/4 OF NW 1/4

S. LINE - SW 1/4 OF NW 1/4

Scale

1" = 100'

Iron Stakes Shown Thus - •
Not To Scale Shown Thus - ~~~~

Survey & Platting Co.

Oshkosh, Wis.

T.E. Stearns - Reg. Surveyor

Nov. 22, 1972

S.W. 1/4 OF SEC 15-18-14

NORTH LANE SEC. 22-18-14

N.W. 1/4 OF SEC 14
SEC 32-18-14

SCALE 100

SCHLIMMERS EXHIBITS NO. 1

SURVEY AND PLATTING CO.
OSHKOSH, WIS.

THE STENOGRAPHIC SCHOOL

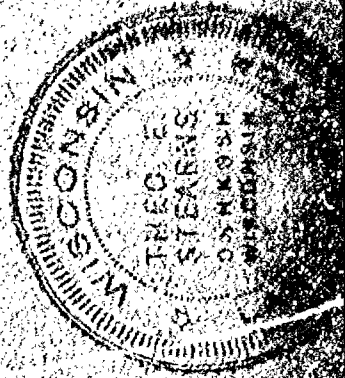

NO. 2407

CERTIFIED SURVEY MAP NO. C2813

SHEET 1 OF 3

BEARINGS ARE REFERENCED TO THE NORTH LINE OF THE N.E.1/4 OF THE S.E.1/4 WHICH HAS AN ASSUMED BEARING OF NORTH 89°39'53" EAST.

- DENOTES 3/4" DIAMETER IRON ROD 24" LONG SET, WEIGHING NOT LESS THAN 1.50 LBS PER LINEAL FOOT.

DISTANCES ARE MEASURED TO THE NEAREST HUNDRETH OF A FOOT.

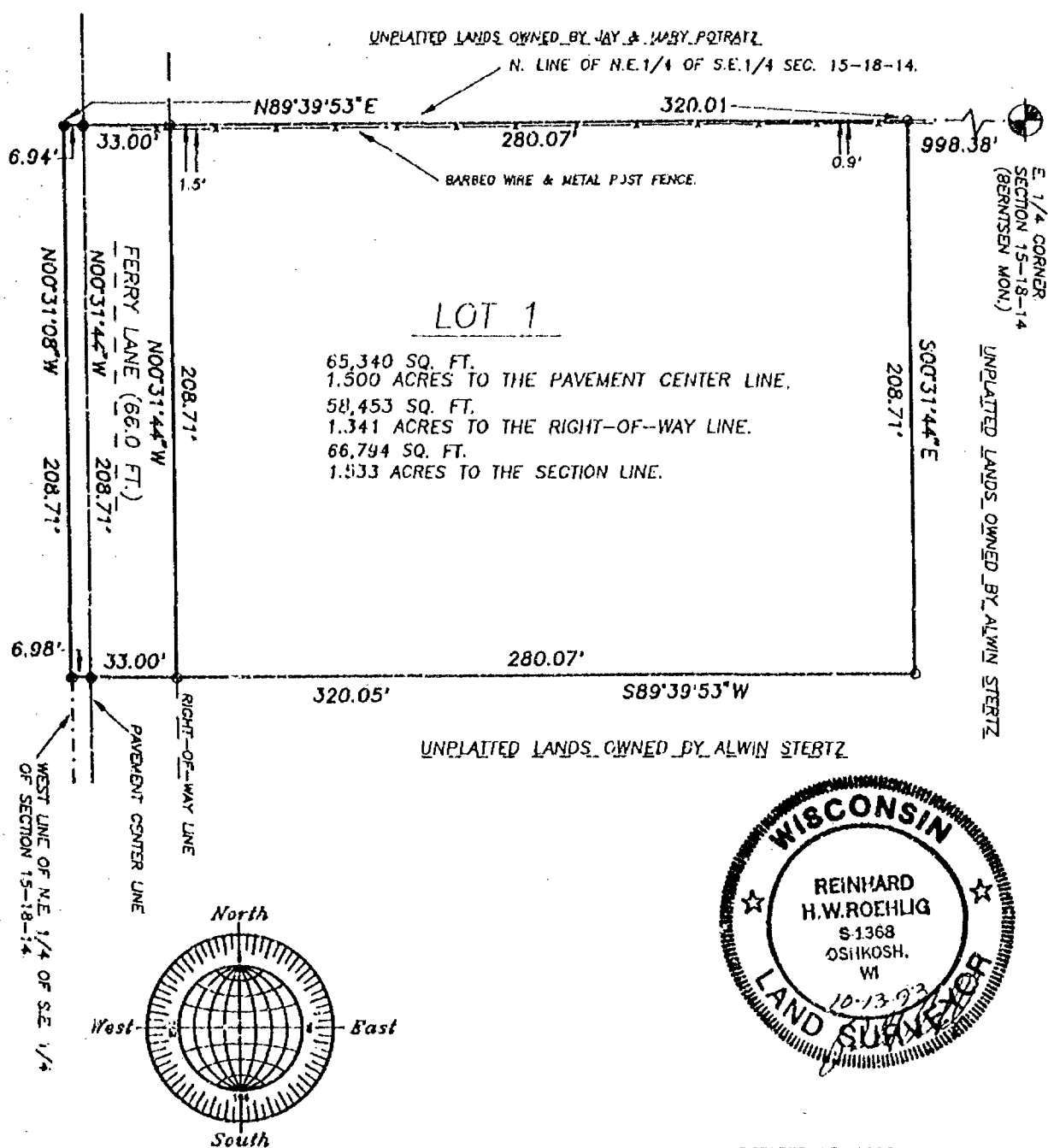

OCTOBER 13, 1993

SCALE: 1" = 60'



NO. 2407

ROEHLIG

LAND SURVEYING
&
CONSULTING LTD.

417 North Sawyer Street • Oshkosh WI • 54901
(414) 233-2884



Stock No. 26273

NO. 2407

CERTIFIED SURVEY MAP NO. 2813SHEET 2 OF 3

PART OF THE N.E. 1/4 OF THE S.E. 1/4 OF SECTION 15, T18N, R14E,
TOWN OF RUSHFORD, WINNEBAGO COUNTY, WISCONSIN.

SURVEYOR'S CERTIFICATE
STATE OF WISCONSIN)
:SS
WINNEBAGO COUNTY)

I, REINHARD ROEHLIG, Wisconsin Registered Land Surveyor do hereby
certify;

THAT I have surveyed, divided and mapped a part of the N.E. 1/4 of
the S.E. 1/4 of Section 15, T18N, R14E, in the Town of Rushford,
Winnebago County, Wisconsin which is bounded and described as
follows;

COMMENCING AT THE EAST 1/4 CORNER OF SECTION 15, THENCE SOUTH
89°39'53" WEST ALONG THE NORTH LINE OF THE S.E. 1/4 OF SAID SECTION
998.38 FT. TO THE POINT OF BEGINNING OF THE PARCEL TO BE DESCRIBED,
THENCE SOUTH 00°31'44" EAST 208.71 FT., THENCE SOUTH 89°39'53" WEST
320.05 FT. TO A POINT ON THE WEST LINE OF THE N.E. 1/4 OF THE S.E.
1/4 OF SAID SECTION, THENCE NORTH 00°31'08" WEST ALONG SAID 1/4-1/4
LINE 208.71 FT. TO THE N.W. CORNER OF THE N.E. 1/4 OF THE S.E. 1/4
OF SAID SECTION, THENCE NORTH 89°39'53" EAST 320.01 FT. TO THE
POINT OF BEGINNING.

THAT I have made this survey by the direction of Alwin Stertz,
Winnebago County, owner of said land.

THAT such map is a correct representation of all the exterior
boundaries of the land surveyed and the land division thereof made.

THAT I have fully complied with the provisions of Chapter 236 of
the Wisconsin Statutes and the Land Subdivision Ordinance of
Winnebago County.

10-13-93
Date

Reinhard Roehlig
Reinhard Roehlig, Registered
Wisconsin Land Surveyor S-1368

OWNERS CERTIFICATE

AS OWNER, I hereby certify that I caused the land described on this
map to be surveyed, divided and mapped as represented on this map
in accordance with the Winnebago County Subdivision Ordinance.

WITNESS the hand and seal of said owner this 2 day
of November, 1993

Alwin Stertz
Alwin Stertz



Stock No. 26273

NO. 2407

CERTIFIED SURVEY MAP NO. 2813SHEET 3 OF 3PART OF THE N.E. 1/4 OF THE S.E. 1/4 OF SECTION 15, T18N, R14E,
TOWN OF RUSHFORD, WINNEBAGO COUNTY, WISCONSIN.

STATE OF WISCONSIN)

:SS

WINNEBAGO COUNTY)

PERSONALLY came before me this 2nd day of November 1993 the
aforementioned Alwin Stertz, to me known to be the person who
executed the foregoing instrument and acknowledged the same.Mary E. Krueger
Notary Public, Winnebago
County, State of WisconsinMy Commission Expires 10/30/94

COUNTY TREASURER'S CERTIFICATE

I, Mary E. Krueger, Deputy, being the duly elected, qualified and
acting treasurer for Winnebago County, do hereby certify that in
accordance with the records in my office, there are no unpaid taxes
or delinquent special assessments as of November 1, 1993 on any
land included in this Certified Survey Map.Date 11/2/93Treasurer Mary E. Krueger

TOWN TREASURER'S CERTIFICATE

I, Kathryn A. Lewis, being the duly elected, qualified and
acting treasurer for the Town of Rushford, do hereby certify that
in accordance with the records in my office, there are no unpaid
taxes or delinquent special assessments as of November 1, 1993 on
any land included in this Certified Survey Map.Date 11-2-93Treasurer Kathryn A. LewisWINNEBAGO COUNTY PLANNING COMMISSION CERTIFICATE
AND TOWN BOARD CERTIFICATE OF APPROVALThis Certified Survey Map of part of the N.E. 1/4 of the S.E. 1/4
of Section 15, T18N, R14E, Town of Rushford, Winnebago County,
Wisconsin, is hereby approved.Date 11-2-93Fred Kasten
Planning Commission RepresentativeDate 11-2-93William E. Halverson
Town Board Representative

855656

Register's Office

Winnebago County, Wis.

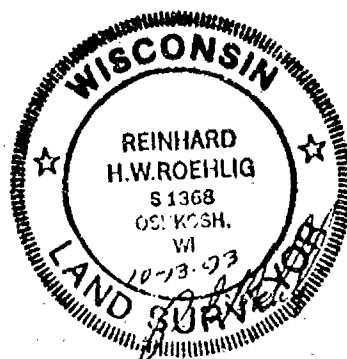
Received for record this 4thday of Nov. A.D., 19 93at 8:04 o'clock A.M. andfiled in Vol. 1 of CSMon page 2813Marjorie Alakam
Register of DeedsTHIS DOCUMENT WAS DRAFTED BY
REINHARD ROEHLIG.

Certified Survey Map No. 3871

SURVEYOR'S CERTIFICATE:

I, Cormac A. McInnis, Registered Land Surveyor, do hereby certify:

That I have surveyed, divided and mapped, at the direction of V. Jay Potratz that part of the Southeast 1/4 of the Northeast 1/4 of Section 15, Township 18 North, Range 14 East, Town of Rushford, Winnebago County, Wisconsin, described as follows;

Commencing at the Northeast corner of said Section 15 thence South 00 degrees 20 minutes 38 seconds East, 1316.81 feet along the East line of the Northeast 1/4 of said Section 15 to the point of beginning; thence South 89 degrees 42 minutes 09 seconds West, 1320.98 feet along the North line of the Southeast 1/4 of the Northeast 1/4 of said Section 15; thence South 00 degrees 27 minutes 25 seconds East, 532.20 feet along the West line of the Southeast 1/4 of the Northeast 1/4; thence North 77 degrees 30 minutes 20 seconds East, 331.66 feet along the centerline of town road Edgewater Ridge Road; thence North 75 degrees 38 minutes 13 seconds East, 818.69 feet along said centerline of Edgewater Ridge Road; thence along a curve to the left having a radius of 266.00 feet with a chord bearing of North 37 degrees 37 minutes 44 seconds East, a distance of 327.33 feet along the centerline of said Edgewater Ridge Road; thence North 00 degrees 20 minutes 38 seconds West, 4.95 feet along the centerline of said Edgewater Ridge Road to the point of beginning. Reserving the Southeasterly 33 feet used for road purposes.

That I have fully complied with Chapter 236.34 of the Wisconsin Statutes in surveying, dividing, and mapping the same and the Town of Rushford, and Winnebago County Subdivision Ordinances.

This map is a correct representation of all of the exterior boundaries of land surveyed and the division thereof.

Given under my hand this 1 day of October, 19 97.

C. A. McInnis
Cormac A. McInnis, Reg. WI. Land Surveyor, S-2286

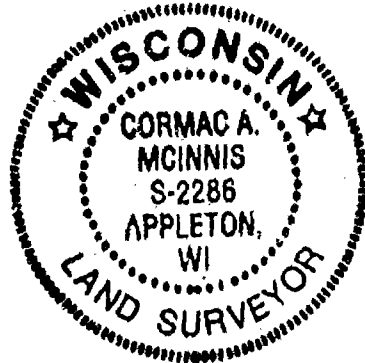

OWNER'S CERTIFICATE:

As owners we, the undersigned, hereby certify that we caused the land above described to be surveyed, divided and mapped and dedicated to the public all as shown and represented on this map.

V. Jay Potratz 10/7/97
V. Jay Potratz Date

Mary E. Potratz 10/7/97
Mary E. Potratz Date

State of Wisconsin)
Winnebago County) SS

Before me on the 7th day of October, 19 97, the above owners to me known persons who executed the foregoing instrument and acknowledge the same.

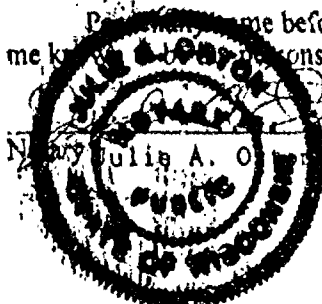

My Commission Expires 7/19/98

Certified Survey Map No. 3871

Certificate of Planning Committee:

Pursuant to the Land Subdivision Regulations of the County of Winnebago, Wisconsin, all the requirements for approval have been fulfilled. This Minor Subdivision was approved by the Winnebago County Planning and Zoning Committee on 5th day of December, 1997.

Joanne M. Siever
Chairman, Planning and Zoning Committee

Treasurer's Certificate:

I hereby certify that there are no unpaid taxes or unpaid special assessments on any of the lands shown hereon.

Kathryn A. Lewis
Town Treasurer

Mary E. Krueger-Dapich
County Treasurer

10-7-97
Date:

12-4-97
Date:

Town Board Approval:

We hereby certify that the Town of Rushford has reviewed and approved this certified survey map.

Thomas J. Egner 12/2/97
Town Chairman Date

Susan E. Carpenter 12-2-97
Town Clerk Date

This CSM is contained wholly within the property described in the following recorded instruments:

Owner(s) of record	Document(s)	Parcel Number(s)
V. Jay Potratz	821681	022-0281-00
Mary E. Potratz		

991330

Register's Office
Winnebago County, Wis.
Received for record this 8th
day of Dec A.D., 19 97
at 2:11 o'clock P.M. and
recorded in Vol. 1 of CSM
on page 3871

Susan Whanghoff
Register of Deeds

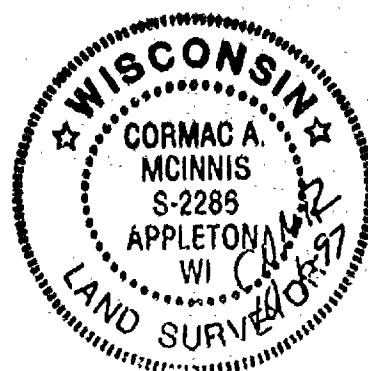

Chg
14

Saylor Surveying



15
18
14

Certified Survey Map No. 4062

PART OF THE SOUTHWEST 1/4 OF THE NORTHEAST 1/4, OF SECTION 15,
TOWNSHIP 18 NORTH, RANGE 14 EAST, TOWN OF RUSHFORD,
WINNEBAGO COUNTY, WISCONSIN.

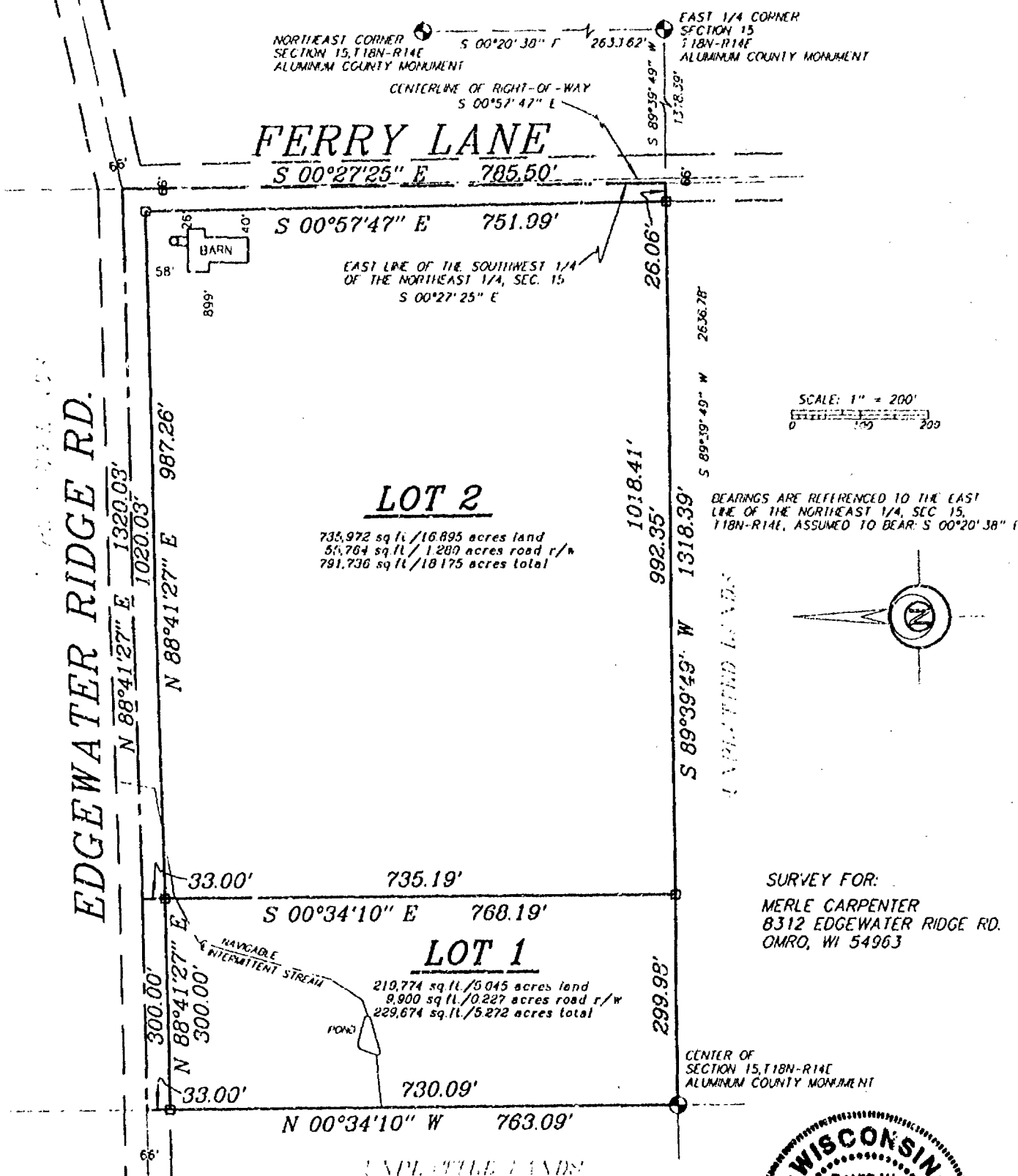

LEGEND

- 1" x 24" Iron Pipe Set
- 1" Iron Pipe Found
- 3/4" Rebar Found
- ▲ 1 1/4" Rebar Found
- ⊙ Government Corner
- () Recorded As

Sayler Surveying

Division of Martenson & Elsde, Inc.
Engineering, Surveying, Planning
28 North 1st Street, Box 252 • Winneconne, WI 54986
Phone 920-582-4234 • FAX 920-582-8656

PROJECT NO. 0-0432-001
FIELD BOOK SDR/FILE PAGE
COMPUTER FILE wn-18-14-15-0-0432-001.S70

SHEET 1 OF 3

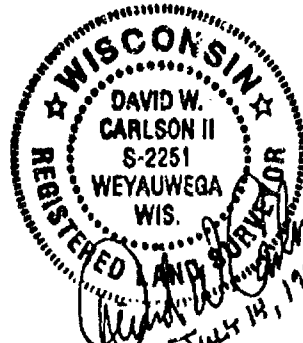



15
18
14

Certified Survey Map No. 4062

PART OF THE SOUTHWEST 1/4 OF THE NORTHEAST 1/4, OF SECTION 15,
TOWNSHIP 18 NORTH, RANGE 14 EAST, TOWN OF RUSHFORD,
WINNEBAGO COUNTY, WISCONSIN.

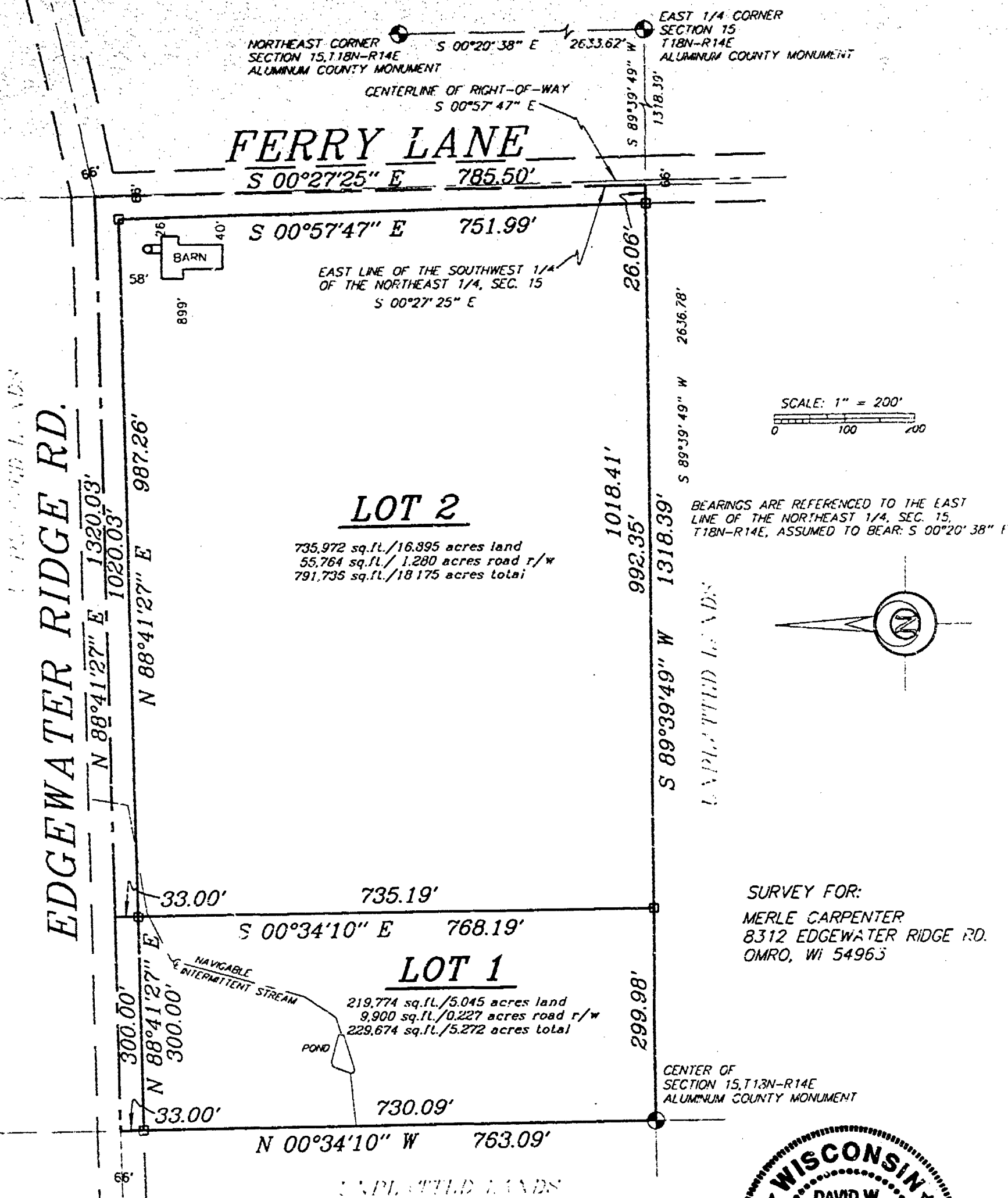

LEGEND

- 1" x 24" Iron Pipe Set
- 1" Iron Pipe Found
- 3/4" Rebar Found
- 1 1/4" Rebar Found
- Government Corner
- () Recorded As

Sayler Surveying

Division of Martenson & Eisele, Inc.
Engineering, Surveying, Planning
28 North 1st Street, Box 252 • Winneconne, WI 54986
Phone 920-582-4234 • FAX 920-582-8656

PROJECT NO. 0-0432-001
FIELD BOOK SDR/FILE PAGE
COMPUTER FILE wn-18-14-15-0-0432-001.S70

SHEET 1 OF 3

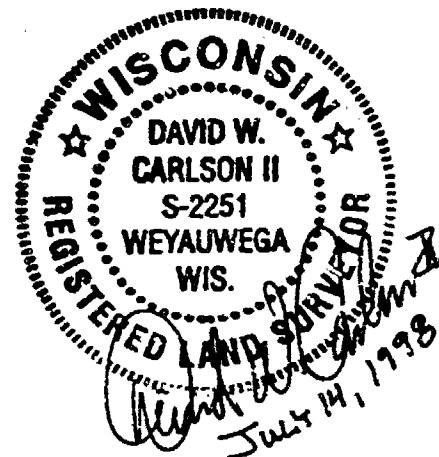

Certified Survey Map No. 4062

SURVEYOR'S CERTIFICATE:

I, David W. Carlson II, Registered Land Surveyor, do hereby certify:

That I have surveyed, divided and mapped, at the direction of Merle Carpenter, part of the Southwest 1/4 of the Northeast 1/4 of Section 15, Township 18 North, Range 14 East, Town of Rushford, Winnebago County, Wisconsin, described as follows: Commencing at the East 1/4 corner of said Section 15; thence South 89 degrees 39 minutes 49 seconds West 1318.39 feet, along the South line of said Northeast 1/4, to the point of beginning; thence South 89 degrees 39 minutes 49 seconds West 1318.39 feet, along the South line of said Southwest 1/4 of the Northeast 1/4; thence North 00 degrees 34 minutes 10 seconds West 763.09 feet, along the West line of said Southwest 1/4 of the Northeast 1/4; thence North 88 degrees 41 minutes 27 seconds East 1320.03 feet, along the centerline of Edgewater Ridge Road; thence South 00 degrees 27 minutes 25 seconds East 785.50 feet, along the East line of said Southwest 1/4 of the Northeast 1/4, to the point of beginning, reserving that portion to the North and East as presently used for road purposes.

That I have fully complied with Chapter 236.34 of the Wisconsin Statutes in surveying, dividing, and mapping the same and the Town of Rushford, and Winnebago County Subdivision Ordinances.

This map is a correct representation of all of the exterior boundaries of land surveyed and the division thereof.

Given under my hand this 14th day of July, 1998.

David W. Carlson II
David W. Carlson II, Reg. WI. Land Surveyor, S-2251



OWNERS CERTIFICATE:

As owner I, the undersigned, hereby certify that I caused the land above described to be surveyed, divided and mapped and dedicated to the public all as shown and represented on this map.

Merle A. Carpenter 8-7-98
Merle A. Carpenter Date

State of Wisconsin)
)SS
Winnebago County)

Personally came before me on the 7th day of August, 1998, the above owners to me known to be the persons who executed the foregoing instrument and acknowledge the same.

My Commission Expires 7-18-99.

Certified Survey Map No. 4062

Certificate of Planning Committee:

Pursuant to the Land Subdivision Regulations of the County of Winnebago, Wisconsin, all the requirements for approval have been fulfilled. This Minor Subdivision was approved by the Winnebago County Planning and Zoning Committee on 28th day of August, 1998.

Jeanne M. Sweet
Chairman, Planning and Zoning Committee

Treasurer's Certificate:

I hereby certify that there are no unpaid taxes or unpaid special assessments on any of the lands shown hereon.

Kathryn A. Lewis 8-7-98
Town Treasurer Date

Mary E. Huerfano 8-21-98
County Treasurer Date

Town Board Approval:

We hereby certify that the Town of Rushford has reviewed and approved this certified survey map.

Thomas J. Pagan 8/7/98
Town Chairman Date

Susan E. Carpenter 8-7-98
Town Clerk Date

This CSM is contained wholly within the property described in the following recorded instruments:

Owner(s) of record	Document(s)	Parcel Number(s)
Merle A. Carpenter	668074	0220280

1 0 2 4 2 7 3

Register's Office
Winnebago County, Wis.
Received for record this 1st
day of September A.D., 1998
at 3:22 o'clock AM. and
recorded in Vol. 1 of CSM
on page 4062

Doreen W. Wenzel
Register of Deeds

Chg
1408





S15
T18
R14

Certified Survey Map No. 4062

PART OF THE SOUTHWEST 1/4 OF THE NORTHEAST 1/4, OF SECTION 15,
TOWNSHIP 18 NORTH, RANGE 14 EAST, TOWN OF RUSHFORD,
WINNEBAGO COUNTY, WISCONSIN.

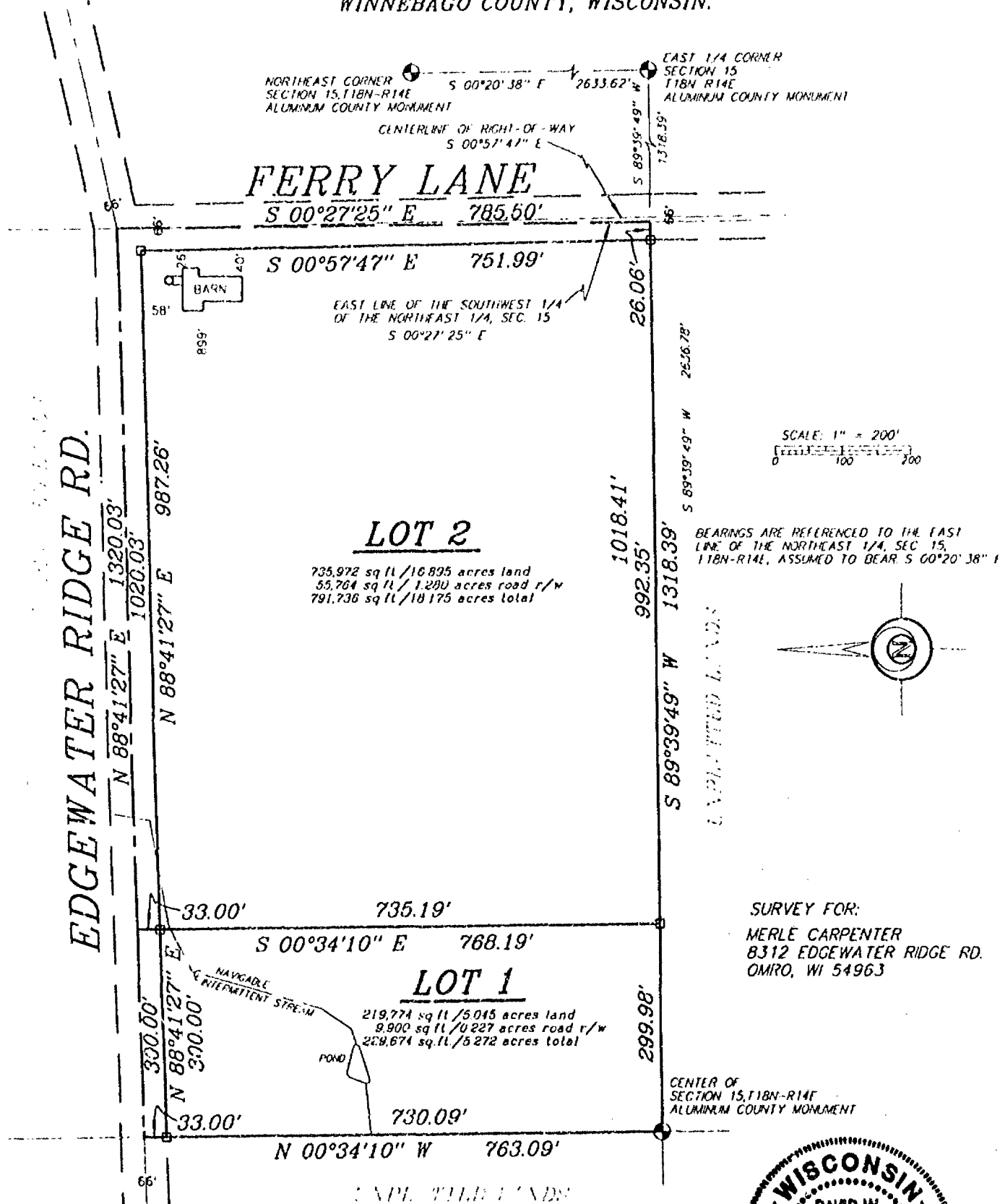

LEGEND

- 1" x 24" Iron Pipe Set
- 1" Iron Pipe Found
- 3/4" Rebar Found
- ▲ 1 1/4" Rebar Found
- ⊕ Government Corner
- () Recorded As

Sayler Surveying

Division of Martenson & Elsie, Inc.
Engineering, Surveying, Planning

28 North 1st Street, Box 252 • Winneconne, WI 54985
Phone 920-582-4234 • FAX 920-582-8656

PROJECT NO. 0-0432-001

FIELD BOOK SDR/FILE PAGE

COMPUTER FILE wn-18-14-15-0-0432-001.570

SHEET 1 OF 3

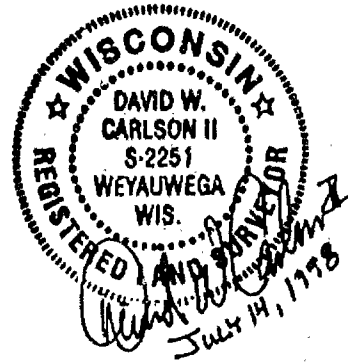

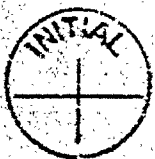

515
T18
R14

Certified Survey Map No. 4062

PART OF THE SOUTHWEST 1/4 OF THE NORTHEAST 1/4, OF SECTION 15,
TOWNSHIP 18 NORTH, RANGE 14 EAST, TOWN OF RUSHFORD,
WINNEBAGO COUNTY, WISCONSIN.

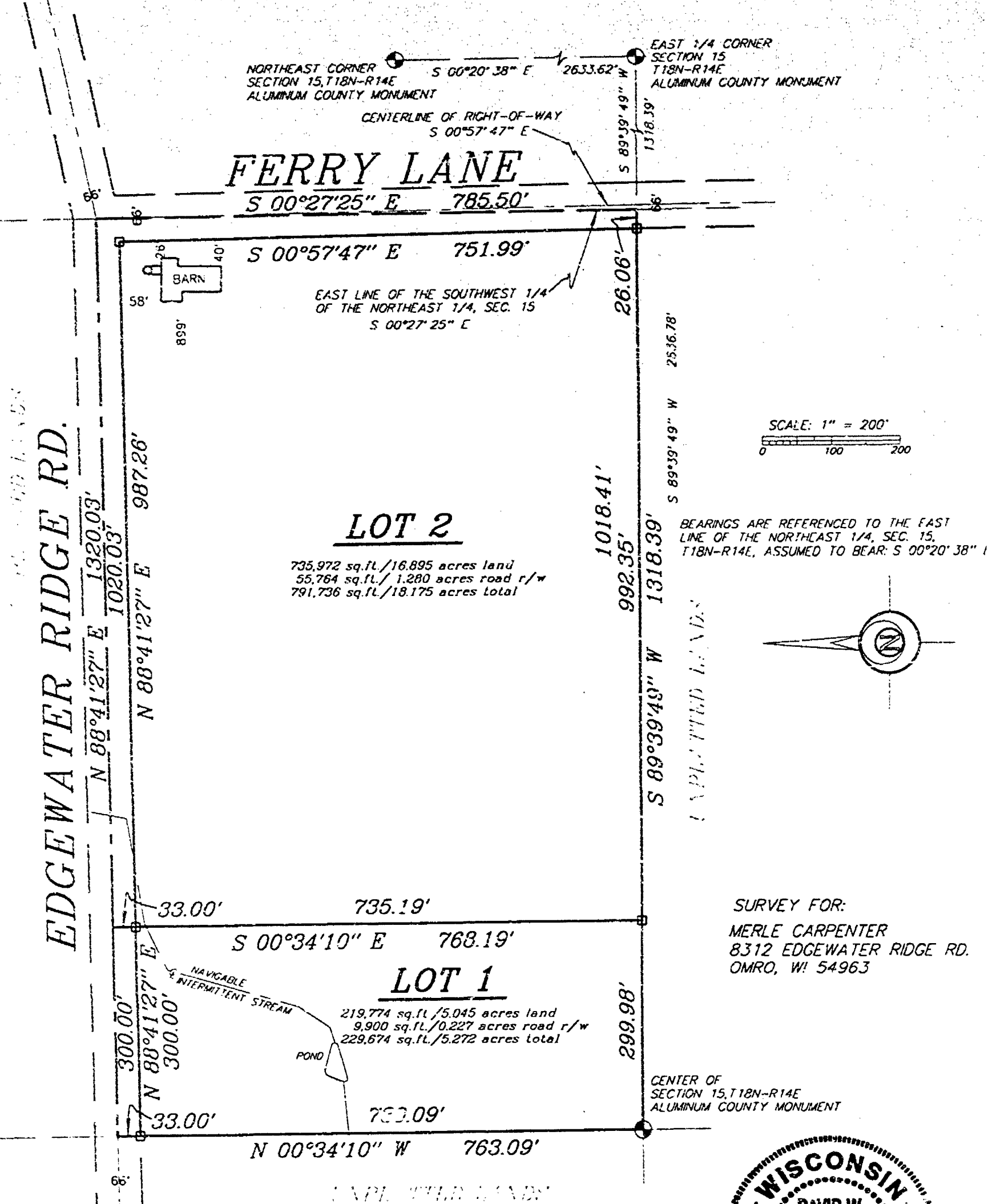

- LEGEND**
- 1" x 24" Iron Pipe Set
 - 1" Iron Pipe Found
 - 3/4" Rebar Found
 - ▲ 1 1/4" Rebar Found
 - ⊙ Government Corner
 - () Recorded As

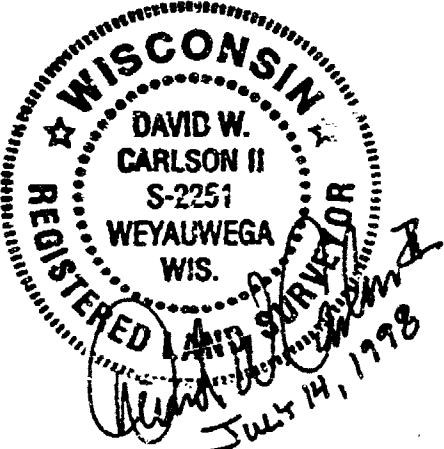

Sayler Surveying
Division of Martenson & Eisele, Inc.
Engineering, Surveying, Planning
28 North 1st Street, Box 252 • Winneconne, WI 54986
Phone 920-582-4234 • FAX 920-582-8656

PROJECT NO. 0-0432-001
FIELD BOOK SDR/FILE PAGE
COMPUTER FILE wn-18-14-15-0-0432-001.S70
SHEET 1 OF 3

Certified Survey Map No. 4062

SURVEYOR'S CERTIFICATE:

I, David W. Carlson II, Registered Land Surveyor, do hereby certify:

That I have surveyed, divided and mapped, at the direction of Merle Carpenter, part of the Southwest 1/4 of the Northeast 1/4 of Section 15, Township 18 North, Range 14 East, Town of Rushford, Winnebago County, Wisconsin, described as follows: Commencing at the East 1/4 corner of said Section 15; thence South 89 degrees 39 minutes 49 seconds West 1318.39 feet, along the South line of said Northeast 1/4, to the point of beginning; thence South 89 degrees 39 minutes 49 seconds West 1318.39 feet, along the South line of said Southwest 1/4 of the Northeast 1/4; thence North 00 degrees 34 minutes 10 seconds West 763.09 feet, along the West line of said Southwest 1/4 of the Northeast 1/4; thence North 88 degrees 41 minutes 27 seconds East 1320.03 feet, along the centerline of Edgewater Ridge Road; thence South 00 degrees 27 minutes 25 seconds East 785.50 feet, along the East line of said Southwest 1/4 of the Northeast 1/4, to the point of beginning, reserving that portion to the North and East as presently used for road purposes.

That I have fully complied with Chapter 236.34 of the Wisconsin Statutes in surveying, dividing, and mapping the same and the Town of Rushford, and Winnebago County Subdivision Ordinances.

This map is a correct representation of all of the exterior boundaries of land surveyed and the division thereof.

Given under my hand this 14TH day of July, 1998.

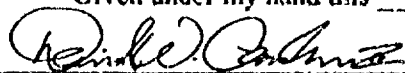

David W. Carlson II, Reg. WI. Land Surveyor, S-2251



OWNERS CERTIFICATE:

As owner I, the undersigned, hereby certify that I caused the land above described to be surveyed, divided and mapped and dedicated to the public all as shown and represented on this map.

 8-7-98
Merle A. Carpenter Date

State of Wisconsin)
)SS
Winnebago County)

Personally came before me on the 7th day of August, 1998, the above owners to me known to be the persons who executed the foregoing instrument and acknowledge the same.

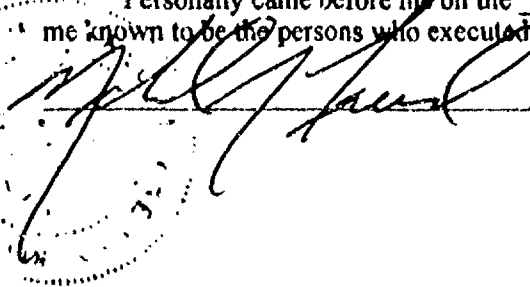
 My Commission Expires 7-18-99

Certified Survey Map No. 4062

Certificate of Planning Committee:

Pursuant to the Land Subdivision Regulations of the County of Winnebago, Wisconsin, all the requirements for approval have been fulfilled. This Minor Subdivision was approved by the Winnebago County Planning and Zoning Committee on 28th day of August, 1998.

James M. Sweet
Chairman, Planning and Zoning Committee

Treasurer's Certificate:

I hereby certify that there are no unpaid taxes or unpaid special assessments on any of the lands shown hereon.

Kathryn A. Lewis 8-7-98
Town Treasurer Date

Mary E. Kuegel 8-21-98
County Treasurer Date

Town Board Approval:

We hereby certify that the Town of Rushford has reviewed and approved this certified survey map.

Thomas J. Jegan 8/7/98
Town Chairman Date

Susan E. Carpenter 8-7-98
Town Clerk Date

This CSM is contained wholly within the property described in the following recorded instruments:

Owner(s) of record	Document(s)	Parcel Number(s)
Merle A. Carpenter	668074	0220280

1024273

Register's Office
Winnebago County, Wis.
Received for record this 1st
day of September A.D., 1998
at 9:22 o'clock A.M. and
recorded in Vol. 1 of CSM
on page 4062

David W. Carlson II
Register of Deeds

Chg
1408

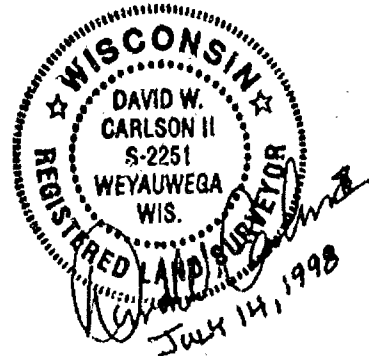

WINNEBAGO COUNTY CERTIFIED SURVEY MAP #4658 V 1 P 4658

PART OF THE SW 1/4 NW 1/4 SECTION 15, TOWNSHIP 18 NORTH, RANGE 14 EAST,
TOWN OF RUSHFORD, WINNEBAGO COUNTY, WISCONSIN.

THIS CSM CONTAINED WHOLLY WITHIN THE PROPERTY DESCRIBED IN THE FOLLOWING INSTRUMENTS:

870056, 870055, 870054, 1364 P. 582 DOC# 626787

(See Sheet 2 of 3)

Michael A. Moore

Michael A. Moe, RLS 2066
October 3, 2000
Drafted by S.C.Barber

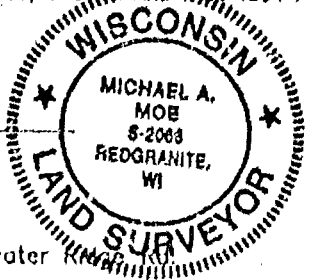

Basis of Bearing for this map is the
South line of the NW 1/4 Section 15
which is assumed to bear
S 89°39'53" W.

83' Setback from Centerline of Edgewater

LOT 1 - GROSS AREA = 93,196.645 S.F. OR 2.140 AC.
NET AREA = 83,691.998 S.F. OR 1.921 AC.

LOT 2 - GROSS AREA = 788,434.725 S.F. OR 18.100 AC.
NET AREA = 773,761.400 S.F. OR 17.763 AC.

LOT 3 - GROSS AREA = 45,552.558 S.F. OR 1.046 AC.
NET AREA = 36,909.516 S.F. OR 0.847 AC.

LOT 4 -- GROSS AREA = 59,313.214 S.F. OR 1.362 AC.
NET AREA = 47,818.301 S.F. OR 1.098 AC.

W 1/4 CORNER
SEC. 15-18-14

UNPLAID LANDS BY OTHERS.

N 00°28'40" W

N 00°28'40" W 690.50 WL. OF SEC. 15-18-14

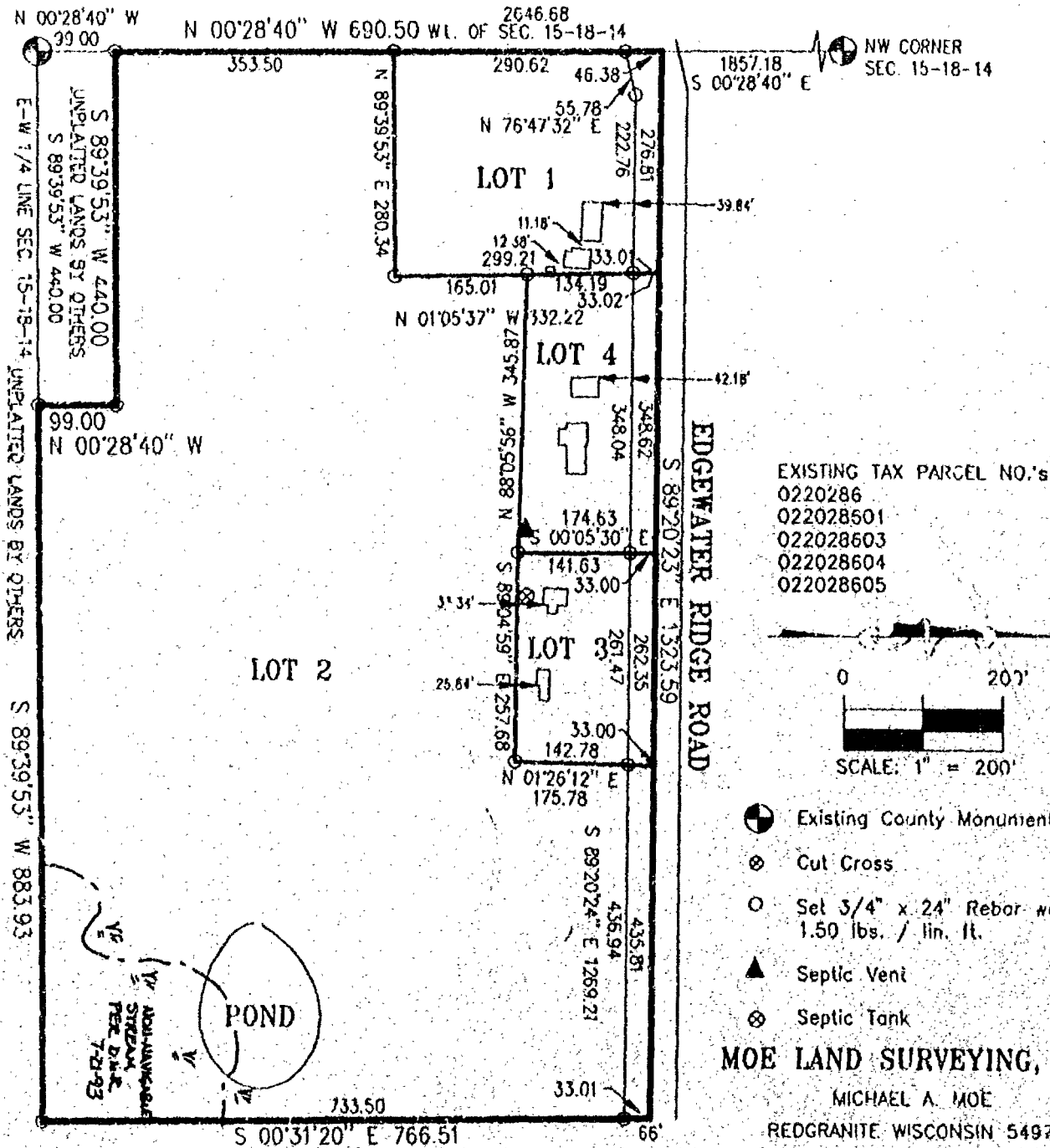

EXISTING TAX PARCEL NO.'s
0220286
022028501
022028603
022028604
022028605

- ⊗ Existing County Monument
- ⊗ Cut Cross
- Set 3/4" x 24" Rebar weighing
1.50 lbs. / lin. ft.
- ▲ Septic Vent
- ⊗ Septic Tank

MOE LAND SURVEYING, INC.

MICHAEL A. MOE
REDGRANITE WISCONSIN 54970

JOB # 00277

WINNEBAGO COUNTY CERTIFIED SURVEY MAP NO 4658V 1 P. 4658

PART OF THE SW $\frac{1}{4}$ NW $\frac{1}{4}$ SECTION 15, T18N, R14E, TOWN OF RUSHFORD,
WINNEBAGO COUNTY, WISCONSIN

SURVEYOR'S CERTIFICATE:

I, **Michael A. Moe**, Registered Land Surveyor, hereby certify:

That under the direction of **Dorothy LaBreche, Omro, WI**, I have surveyed, divided and mapped this Certified Survey Map of Part of the SW $\frac{1}{4}$ NW $\frac{1}{4}$ Section 15, T18N, R14E, Town of Rushford, Winnebago County, Wisconsin described as follows:

Commencing at the W $\frac{1}{4}$ Corner of said Section 15; thence N00° 28'40"W along the West line of the NW $\frac{1}{4}$ 99.00' to the Point of Beginning; thence Continuing N00° 28'40"W along said line 690.50'; thence S89° 20'23"E 1323.59'; thence S00° 31'20"E along the East line of the SW $\frac{1}{4}$ NW $\frac{1}{4}$ 766.51'; thence S89° 39'53"W along the South line of said "forty" 883.93'; thence N00° 28'40"W 99.00'; thence S89° 39'53"W 440.00' to the Point of Beginning. Subject to all easements and restrictions of record.

That said Map is a correct representation of the exterior boundaries of the land surveyed;

That I have fully complied with the Provisions of Section 236.34 of the Wisconsin Statutes, The Town of Rushford and The Winnebago County Subdivision Regulations in surveying and mapping the same to the best of my knowledge and belief.

Michael A. Moe

Michael A. Moe, RLS 2066
September 21, 2000
Drafted by M. Moe

Sheet 2 of 3



1109115
REGISTER'S OFFICE
WINNEBAGO COUNTY, WI
RECORDED ON
10-17-2000 03:28 PM
Vol. 1 P. 4658
SUSAN WINNINGHOFF
REGISTER OF DEEDS
RECORDING FEE 14.00
TRANSFER FEE 3
OF PAGES 3

Exempt

WINNEBAGO COUNTY CERTIFIED SURVEY MAP NO 4658 v 1 P 4658

PART OF THE SW $\frac{1}{4}$ NW $\frac{1}{4}$ SECTION 15, T18N, R14E, TOWN OF RUSHFORD,
WINNEBAGO COUNTY, WISCONSIN

TREASURER'S CERTIFICATE:

We hereby certify that there are no unpaid taxes or special assessments on any loans included in this minor subdivision.

Kathryn A. Lawrie
Town of Rushford Treasurer

Marjorie Hungen 10/17/00
Winnebago County Treasurer

TOWN OF RUSHFORD APPROVAL:

THIS CERTIFIED SURVEY MAP AND LAND DIVISION IS HEREBY APPROVED BY THE RUSHFORD TOWN BOARD THIS 5 DAY OF October, 2000.

Thomas J. Egan
Town Chairman

WINNEBAGO COUNTY PLANNING CERTIFICATE:

This Certified Survey Map is Part of the SW $\frac{1}{4}$ NW $\frac{1}{4}$ Section 15, T18N, R14E, Town of Rushford, Winnebago County, Wisconsin, Dorothy LaBreche, Ronald G. Borchardt, JoAnn M. Borchardt and Isabelle K. Zeinert, owners, is hereby approved

October 17, 2000 John A. Schiller
Date Planning Committee Representative

OWNER'S CERTIFICATE:

We, Dorothy LaBreche, Ronald G. Borchardt, JoAnn M. Borchardt and Isabelle K. Zeinert, owners of said lands, hereby certify that we have caused the land described on this Certified Survey Map to be surveyed, divided and mapped as shown on this map.

Dorothy LaBreche Oct 10 2000
Dorothy LaBreche
Ronald G. Borchardt Oct 4 2000
Ronald G. Borchardt
JoAnn M. Borchardt Oct 5 2000
JoAnn M. Borchardt
Isabelle K. Zeinert Oct 10 2000
Isabelle K. Zeinert

STATE OF WISCONSIN)
WINNEBAGO COUNTY) ss

Personally came before me this 10th day of Oct, 2000 the above named Dorothy LaBreche, Ronald G. Borchardt, JoAnn M. Borchardt and Isabelle K. Zeinert, to me known to be the person who executed the foregoing instrument and acknowledged the same.

Alexandra J. Craig
Notary Public, State of Wisconsin

07-22-2001
My Commission expires
Sheet 3 of 3





STATE OF WISCONSIN | DEPARTMENT OF NATURAL RESOURCES

George E. Moyer
Secretary

Oshkosh Area Office
805 Bayshore Drive
P.O. Box 2565
Oshkosh, WI 54903-2565

Telefax: (414)424-4404

July 22, 1993

File #1: 3500

Kenneth Scott
8397 River Drive
Omro, WI 54963

*Mapped on U.S.G.S.
10/93*

Dear Mr. Scott:

This letter is in regard to your proposed pond project located in the Town of Rushford, section 15, T18N, R14E, Winnebago County.

On July 21, 1993 I located this unnamed stream in response to a U.S. Army Corps of Engineers joint application form. Since this stream is non-navigable a permit to construct the pond is not required from the D.N.R. However plan approval to construct the dike is required.

Please send a complete copy of the application which you submitted to the U.S. Army Corps of Engineers as well as the required fee to: Linda Van Pay, P.O. Box 10448, 1125 N. Military, Green Bay, WI 54307-0448.

If you have any questions, please contact me at the above address, or call me at (414)424-4003.

Sincerely,

Tere Locks

Tere Locks
Water Management Specialist

TL:ks

cc: Ron Fassbender

~~Robert Braun~~

