

**PART OF THE W 1/2 OF THE SE 1/4 OF SEC. 15, T.18N.,
R.14E., TOWN OF RUSHFORD, WINNEBAGO CO., WI.**

**CLIENT: MERLE A. CARPENTER
8312 RIVER DR.
OMRO, WI. 54963**

- ⊕ BERNTSEN MONUMENT
- 1" X 30" IRON PIPE SET
- ✕ EXISTING FENCE LINES
- ⊗ OAK TREE
- EXISTING IRONS

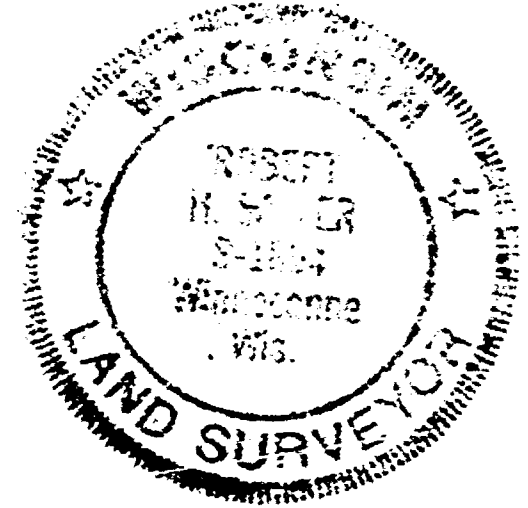

Robert H. Saylor
ROBERT H. SAYLER 3-1894
W.R.L.S.
FEBRUARY 12, 1992

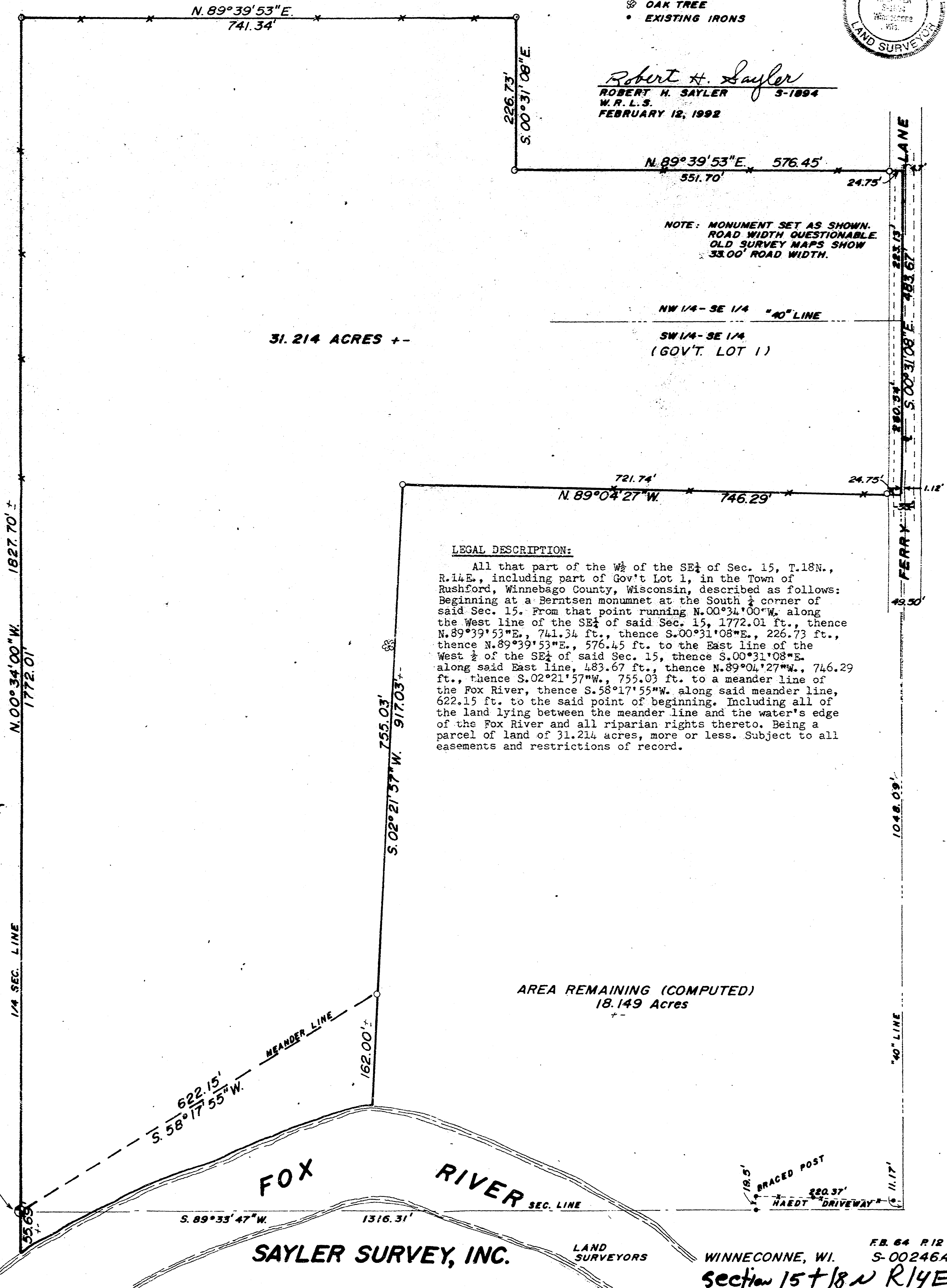

SCALE: 1IN.=100 FT.

S 1/4 COR.
SEC. 15-18-14

FB. 64 P.12
S-002464