

14-18-14

Plat of Survey

LOCATED IN PART OF THE NW1/4 OF THE NW1/4 OF SEC. 14,
T.18N., R.14E., IN THE TOWN OF RUSHFORD, WINNEBAGO COUNTY,
WISCONSIN.

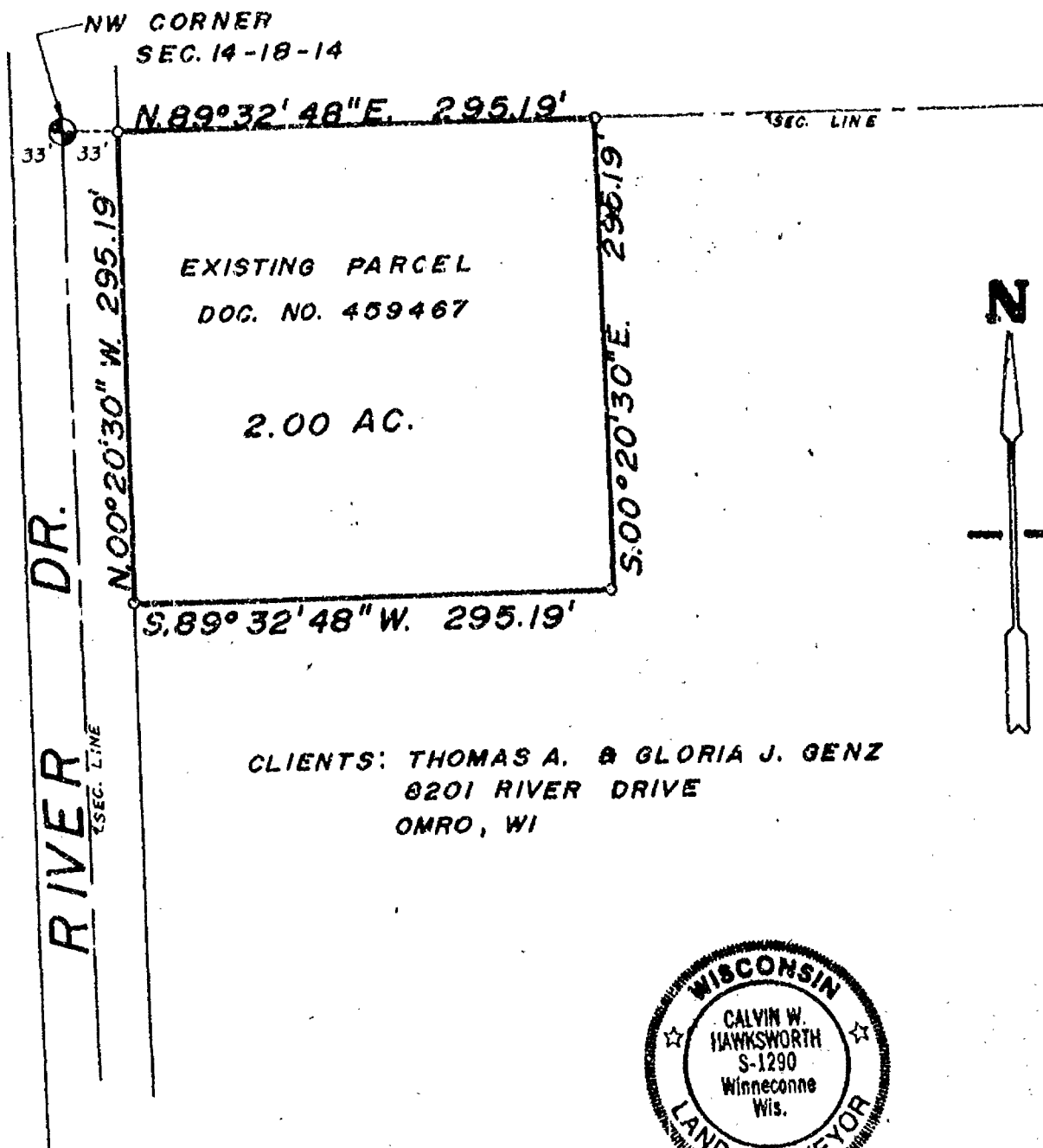

CLIENTS: THOMAS A. & GLORIA J. GENZ
8201 RIVER DRIVE
OMRO, WI



LEGEND

- = Existing monuments
- = 2" x 30" iron pipe set
- = 1" x 30" iron pipe set
- ⊙ = reference caps or RR spikes
- ⊙ = Bernisen or Harrison monuments
- X—X = fence
- () = recorded as
- = stone monument

SURVEYORS CERTIFICATE

I, hereby certify that I have surveyed the property
as shown, according to official records and that the plat
above drawn is an accurate and correct representation of
said survey. MAY 28, 1987

Calvin W. Hawksworth
Wisconsin Registered Land Surveyor S-1290

S **SAYLER SURVEY, INC.**
LAND SURVEYORS
WINNECONNE, WI 54986

SCALE 1" = 100'
PROJECT NO. S-001790
FIELD BOOK 55 PAGE 7

Plat of Survey

PART OF THE SW 1/4 OF THE SE 1/4 OF SEC. 15, T.18N.,
R.14E., TOWN OF RUSHFORD, WINNEBAGO CO., WI.

ADDITION
(TO CORRECT DESCRIPTION ACCORDING TO USE
AND REMONUMENTATION OF SECTIONS)

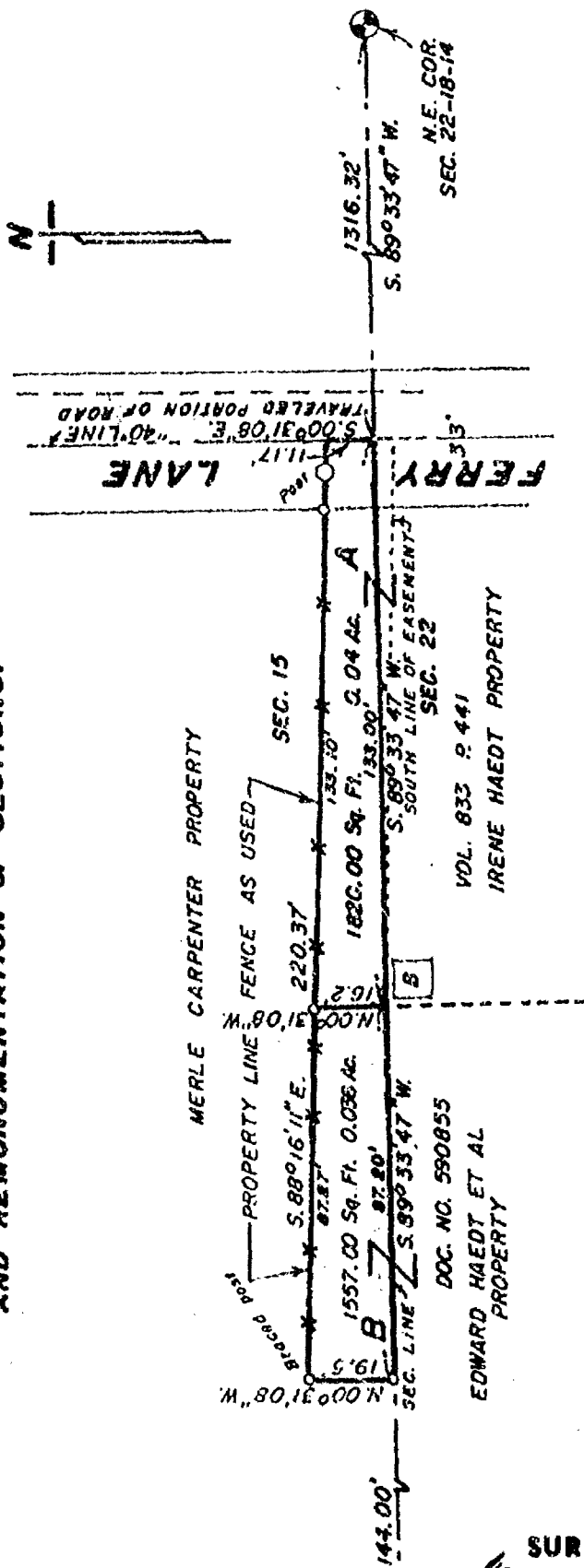

CLIENT: IRENE HAEDT
4435 POYBAN AVE.
OMRO, WI. 54963

SHEET 1 OF 2 SHEETS

LEGEND

- = Existing monuments
- = 2" x 30" iron pipe set
- = 1" x 30" iron pipe set
- ⊙ = reference caps or R.R. spikes
- ⊙ = Bernsen or Harrison monuments
- X—X = fence
- () = recorded as
- = stone monument

SURVEYORS CERTIFICATE

I, hereby certify that I have surveyed the property as shown, according to official records and that the plat above drawn is an accurate and correct representation of said survey. JUNE 3, 1988

Robert H. Sayler

Wisconsin Registered Land Surveyor S-1894

Sayler
Survey, Inc.

139A WEST MAIN, BOX 252,

WINNECONNE, WI 54988

SCALE 1 IN. = 40 FT.

PROJECT NO. S-001932

FIELD BOOK 53 PAGE 83

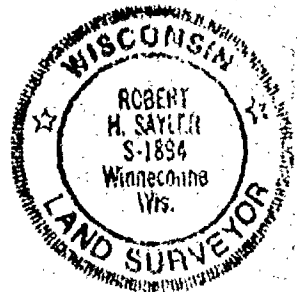

DESCRIPTION

**PART OF THE SW 1/4 OF THE SE 1/4 OF SEC. 15, T.18N., R.14E.,
TOWN OF RUSHFORD, WINNEBAGO CO., WI.**

PARCEL A---MERLE A. CARPENTER TO IRENE F. HAEDT

All that part of the SW $\frac{1}{4}$ of the SE $\frac{1}{4}$ of Sec. 15, T.18N., R.14E., Town of Rushford, Winnebago Co., WI., described as follows: Beginning at a point on the South line of said Sec. 15 that is 1316.32 ft., S.89°33'47"W. of the Northeast corner of Sec. 22, T.18N., R.14E. From that point running S.89°33'47"W., 133.00 ft., thence N.00°31'08"W., 16.20 ft., thence S.88°16'11"E., 133.10 ft. to the East line of the SW $\frac{1}{4}$ of the SE $\frac{1}{4}$ of said Sec. 15, thence S.00°31'08"E. along said East line, 11.17 ft. to the said point of beginning. Being a parcel of land of 1820.00 sq. ft. in area, more or less. Subject to all easements and restrictions of record. The graveled easement recorded in Vol. 833, P.441, Winnebago Co. Records is actually located one rod South of the existing fence.

This land is being purchased to correct the description of Vol. 833, P. 441, Winnebago County Records, according to its use and the Winnebago County Remonumentation of sections.

PARCEL B---MERLE A. CARPENTER TO EDWARD E. HAEDT ET AL

All that part of the SW $\frac{1}{4}$ of the SE $\frac{1}{4}$ of Sec. 15, T.18N., R.14E., Town of Rushford, Winnebago County, Wisconsin, described as follows: Beginning at a point on the South line of said Sec. 15 that is 1449.32 ft., S.89°33'47"W. of the Northeast corner of Sec. 22, T.18N., R.14E. From that point running S.89°33'47"W., 87.20 ft., thence N.00°31'08"W., 19.50 ft., thence S.88°16'11"E., 87.27 ft., thence S.00°31'08"E., 16.20 ft. to the said point of beginning. Being a parcel of land of 1557.00 sq. ft. in area, more or less. Subject to all easements and restrictions of record. The graveled easement recorded in Document No. 590855 and Vol. 833, P.441 is actually located one rod south of the existing fence.

This land is being purchased to correct the description of Doc. No. 590855 according to its use and the Winnebago County Remonumentation of sections.



SURVEYORS CERTIFICATE

I, hereby certify that I have surveyed the property as shown, according to official records and that the plat above drawn is an accurate and correct representation of said survey. JUNE 3, 19 88

Robert H. Saylor

Wisconsin Registered Land Surveyor S-1894

SHEET 2 OF 2 SHEETS

Saylor
Survey, inc.

139A WEST MAIN, BOX 282,

WINNECONNE, WI 54986

SCALE 1 IN. = 40 FT.

PROJECT NO. S-001932

FIELD BOOK 53 PAGE 83

Plat of Survey

LOCATION OF PROPERTY CORNERS IN THE NW 1/4 OF
THE SW 1/4 OF SEC. 15, T.18N., R.14E., TOWN OF RUSHFORD,
WINNEBAGO CO., WI.

Client:

EDITH HOLVERSON

8803 C.R. "W"

LARSEN, WI. 54947

(PA FOR MABEL CARPENTER)

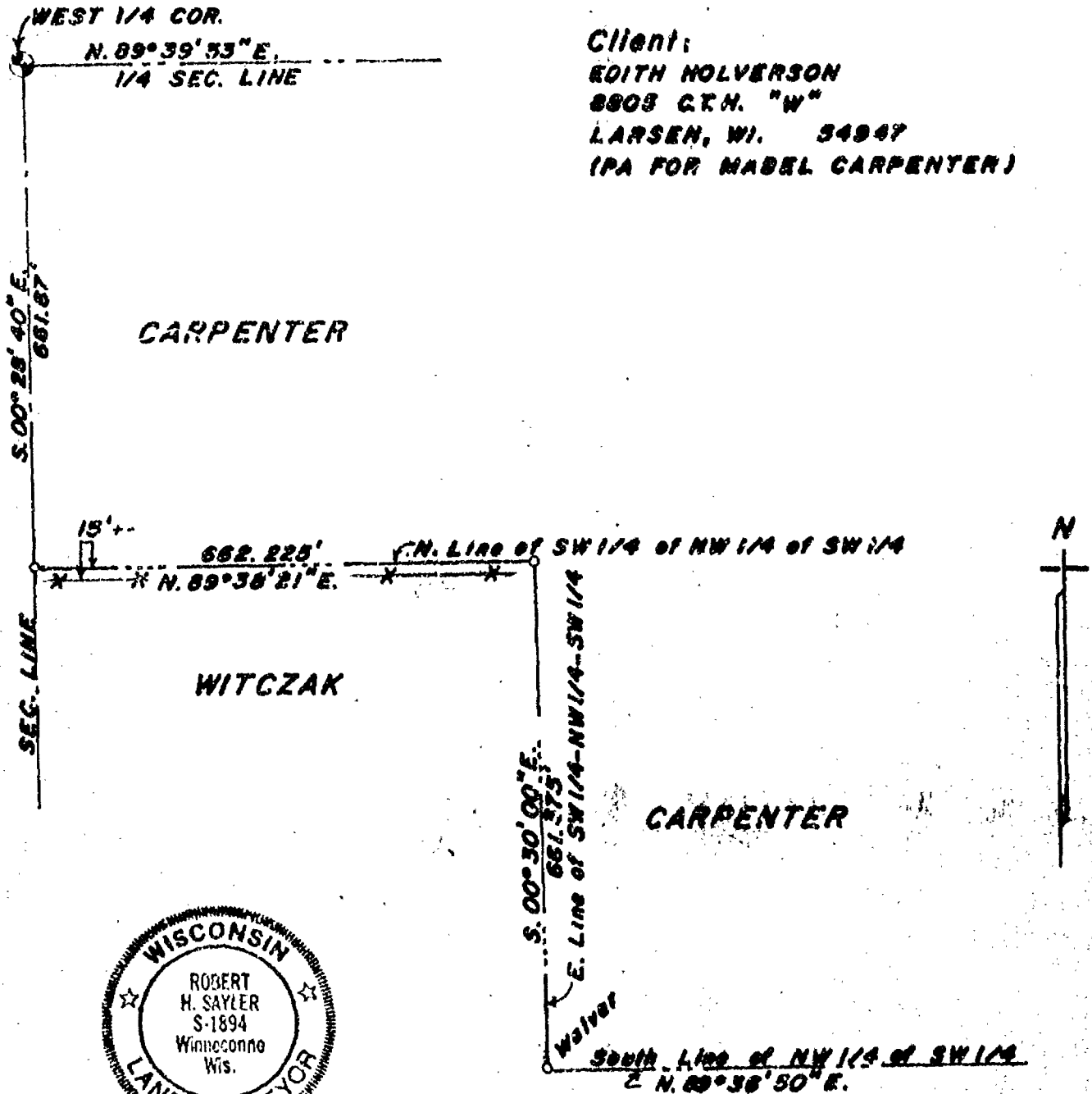

LEGEND

- = Existing monuments
- = 2" x 30" iron pipe set
- ◊ = 1" x 30" iron pipe set
- ⊙ = reference caps or R.R. spikes
- ⊗ = Bernitsen or Harrison monuments
- X—X = fence
- () = recorded as
- = stone monument

SURVEYORS CERTIFICATE

I, hereby certify that I have surveyed the property as shown, according to official records and that the plat above drawn is an accurate and correct representation of said survey. APRIL 14, 1902

Robert H. Saylor

Wisconsin Registered Land Surveyor S-1894

Saylor

survey, inc.

132A WEST MAIN, BOX 282,

WINNECONNE, WI 54980

SCALE 1 IN. = 200 FT.

PROJECT NO. 9-001811

FIELD BOOK 58 PAGE 05