

12-18-14

NO.	SURVEYED FOR	SURVEYOR	DATE	PLAT NO.	CERTIFIED MAP NO.	SURVEYS		SURVEY LOCATION
						VOL.	PAGE	
B	Curtis	Chroms						12-T18N-R14E SE 1/4
B	Curtis	Chroms	2-9-79		529480	1	530	12-T18N-R14E SE 1/4
B	Curtis	Chroms	2-8-79					12-T18N-R14E

A PART OF THE SOUTHWEST QUARTER (SW 1/4) OF SECTION SEVEN (7), TOWNSHIP EIGHTEEN (18) NORTH, RANGE FIFTEEN (15) EAST, AND A PART OF THE SOUTHEAST QUARTER (SE 1/4) OF SECTION TWELVE (12), TOWNSHIP EIGHTEEN (18) NORTH, RANGE FOURTEEN (14) EAST, TOWN OF OMRO, WINNEBAGO COUNTY, WISCONSIN.

- LEGEND
- = 1"x24" IRON PIPE WEIGHING 1.68 LBS/LINEAL FOOT SET.
  - = 1" IRON PIPE FOUND
  - ⊙ = WINNEBAGO COUNTY BERTNSEN MONUMENT.
- SCALE 1" = 100'  
NB. 33 PG. 80  
DATE: 4/3/84

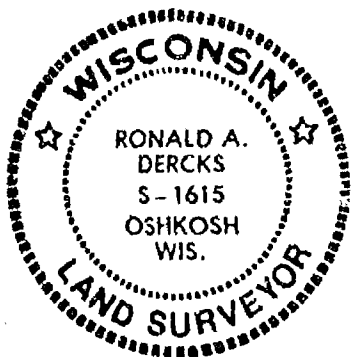

*Ronald A. Dercks*  
WISCONSIN REGISTERED LAND SURVEYOR S-1615  
RONALD A. DERCKS

DATED THIS 6th DAY OF April, 1984

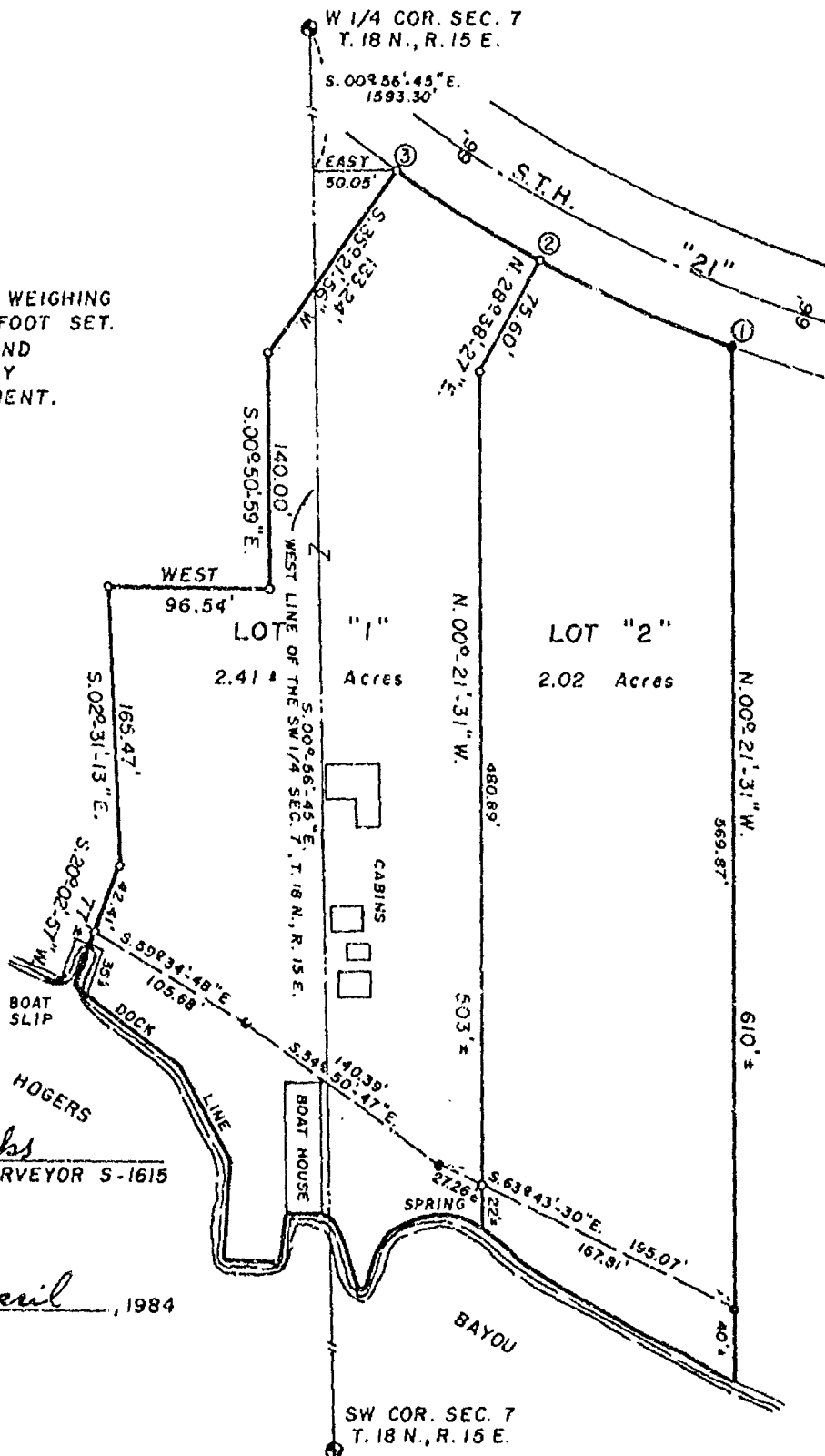

CURVE	RADIUS	CHORD LENGTH	CHORD BEARING	CENTRAL ANGLE	ARC LENGTH	TANG. BEARING	TANG. BEARING
1-2	852.02'	124.86'	N.65°33'-40.6"W.	08°-24'-15"	124.97'	S.69°45'-48"E.	N.61°21'-33"W.
2-3	852.02'	99.94'	N.67°59'-48.5"W.	06°-43'-29"	100.00'	S.61°21'-33"E.	N.54°38'-04"W.
1-3	852.02'	224.32'	N.62°11'-56"W.	15°-07'-44"	224.97'	S.69°45'-48"E.	N.54°38'-04"W.

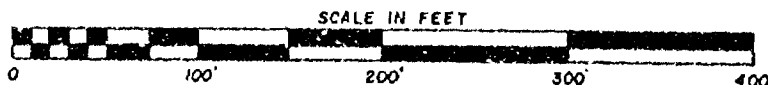

STATE OF WISCONSIN }  
WINNEBAGO COUNTY } SS

Sheet 2 of 3

SURVEYOR'S CERTIFICATE:

I, Ronald A. Dercks, Wisconsin Registered Land Surveyor of Aero-Metric Engineering, Inc., certify that I have surveyed, divided and mapped under the direction of Kenneth Karbon a part of the Southwest Quarter (SW $\frac{1}{4}$ ) of Section Seven (7), Township Eighteen (18) North, Range Fifteen (15) East, and a part of the Southeast Quarter (SE $\frac{1}{4}$ ) of Section Twelve (12), Township Eighteen (18) North, Range Fourteen (14) East, Town of Onro, Winnebago County, Wisconsin containing 4.43 Acres of land more or less and being described by: Commencing at the West Quarter (W $\frac{1}{4}$ ) corner of said Section 7, T.18N., R.15E.; thence S. 00°-56'-45" E. 1593.30 feet, along the West line of the SW $\frac{1}{4}$  of said Section 7; thence East 50.05 feet, to a point on the Southwesterly right-of-way line of S.T.H. "21" and being the true point of beginning; thence S. 35°-21'-56" W. 133.24 feet; thence S. 00°-50'-59" E. 140.00 feet; thence West 96.54 feet; thence S. 02°-31'-13" E. 165.47 feet; thence S. 20'-02'-57" W. 42.41 feet, to a point that is N. 20°-02'-57" E. 35 feet more or less from the waters edge of Rogers Bayou and the beginning of a meander line; thence along a meander line S. 59°-34'-48" E. 105.68 feet; thence S. 54°-50'-47" E. 140.39 feet; thence S. 63°-43'-30" E. 195.07 feet, to a point that is N. 00°-21'-31" W. 40 feet more or less from the waters edge of Rogers Bayou and the termination of said meander line; thence N. 00°-21'-31" W. 569.87 feet to a point on the Southerly right-of-way line of S.T.H. "21"; thence Northwesterly 224.97 feet along the arc of a curve to the right being the Southwesterly right-of-way line of S.T.H. "21" having a radius of 852.02 feet and the chord of which bears N. 62°-11'-56" W. 224.32 feet to the true point of beginning. Including all those lands lying between the meander line and the waters edge of Rogers Bayou.

That such is a correct representation of all exterior boundaries of the land surveyed.

That I have fully complied with the provisions of Chapter 236.34 of the Wisconsin Statutes and the Land Subdivision Ordinance of Winnebago County in surveying and mapping the same.

Dated this 6th day of April, 1984

Ronald A. Dercks  
Wisconsin Registered Land Surveyor S-1615  
Ronald A. Dercks



OWNER'S CERTIFICATE:

As owners, we hereby certify that we caused the land described on this Certified Survey Map to be surveyed, divided and mapped as represented on this map.

Dated this \_\_\_\_\_ day of \_\_\_\_\_, 1984

In the Presence of:

\_\_\_\_\_  
\_\_\_\_\_

\_\_\_\_\_  
Kenneth H. Karbon

\_\_\_\_\_  
Betty A. Karbon

STATE OF WISCONSIN }  
WINNEBAGO COUNTY } SS

Personally came before me this \_\_\_\_\_ day of \_\_\_\_\_, 1984, the above named Kenneth H. Karbon and Betty A. Karbon to me known to be the persons who executed the foregoing instrument and acknowledged the same.

Notary Public \_\_\_\_\_, Wisconsin  
My Commission expires \_\_\_\_\_

STATE OF WISCONSIN }  
WINNEBAGO COUNTY } SS

Sheet 3 of 3

WINNEBAGO COUNTY PLANNING & ZONING COMMITTEE:

This Certified Survey Map of a part of the SW $\frac{1}{4}$  of Section 7, T.18N., R.15E., and the SE $\frac{1}{4}$  of Section 12 T.18N., R.14E., Town of Omro, Winnebago County, Wisconsin, Kenneth H. Karbon and Betty A. Karbon, owners, is hereby approved.

Date \_\_\_\_\_

By \_\_\_\_\_

Dated this 6th day of April, 1984

Ronald A. Dercks  
Wisconsin Registered Land Surveyor S-1615  
Ronald A. Dercks



*Zoning*

012  
11/19

12-18-14

Sheet 1 of 3

STATE OF WISCONSIN )  
WINNEBAGO COUNTY ) SS

CERTIFIED SURVEY MAP  
for  
George Curtis

RESTRICTION:

This Certified Survey Map is for the sole purpose of enlarging those lands recorded in Document No. 516682 in the Winnebago County Register of Deeds office and must be included as a part of said property.

See Sheet 2 for certificates.

Dated this 9<sup>th</sup> day of February, 1979

Steven T. Chronis  
Wisconsin Registered Land Surveyor S-913  
Steven T. Chronis

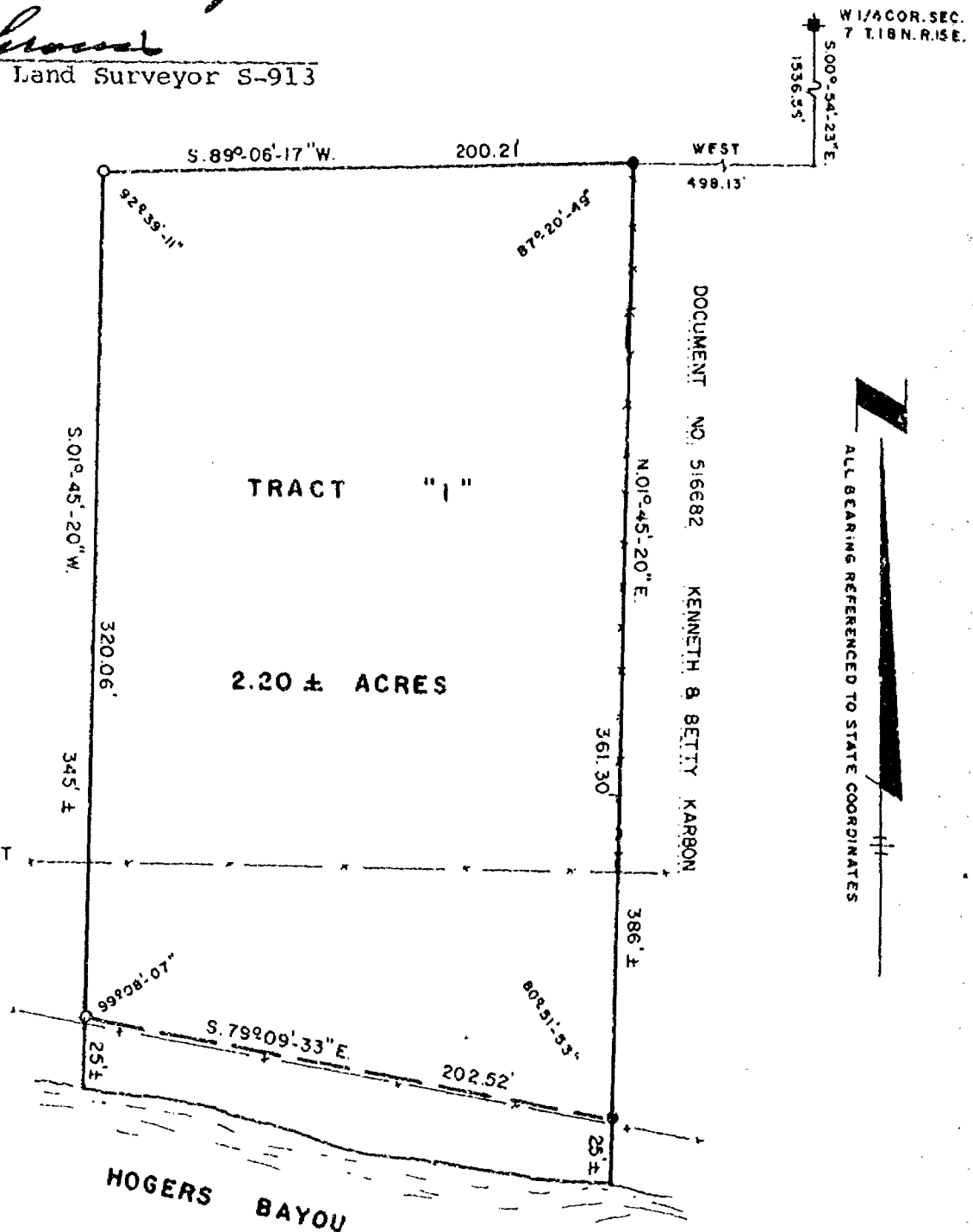
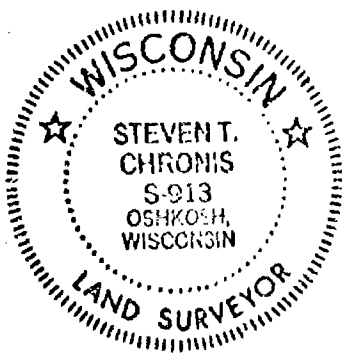

LEGEND  
O = 1" x 24" IRON PIPE WEIGHING 1.68 LBS. PER LINEAL FOOT  
● = 1" IRON PIPE FOUND  
— = FENCE  
DATE FEB. 1, 1979  
SCALE: 1" = 60'



STATE OF WISCONSIN )  
WINNEBAGO COUNTY ) SS

SURVEYOR'S CERTIFICATE:

I, Steven T. Chronis, Wisconsin Registered Land Surveyor of Aero-Metric Engineering, Inc., certify that I have surveyed, divided and mapped a part of the Southeast Quarter (SE $\frac{1}{4}$ ) of the Southeast Quarter (SE $\frac{1}{4}$ ) of Section Twelve (12), Township Eighteen (18) North, Range Fourteen (14) East, Town of Omro, Winnebago County, Wisconsin containing 2.20 Acres of land more or less and being described by: Commencing at the East  $\frac{1}{4}$  corner of said Section 12, T. 18 N., R. 14 E., thence S. 00°-54'-23" E. 1536.56 feet along the East line of the SE $\frac{1}{4}$  of Section 12, thence West 498.13 feet to the Northwest corner of lands recorded in Document No. 516682 in the Winnebago County Register of Deeds office, and being the true point of beginning, running thence S. 89°-06'-17" W. 200.21 feet, thence S. 01°-45'-20" W. 320.06 feet to a point N. 01°-45'-20" E. 25 feet more or less from the waters edge of Rogers Bayou and the beginning of a meander line, thence S. 79°-09'-33" E. 202.52 feet along the meander line to a point N. 01°-45'-20" E. 25 feet more or less from the waters edge of Rogers Bayou and the termination of said meander line, thence N. 01°-45'-20" E. 361.30 feet along the west line of those lands recorded in Document No. 516682 to the true point of beginning. Including all those lands lying between the meander line and the waters edge of Rogers Bayou.

That such is a correct representation of all exterior boundaries of the land surveyed.

That I have fully complied with the provisions of Chapter 236.34 of the Wisconsin Statutes and the Land Subdivision Ordinance of Winnebago County in surveying and mapping the same.

Dated this 9th day of February, 1979

Steven T. Chronis  
Wisconsin Registered Land Surveyor S-913  
Steven T. Chronis

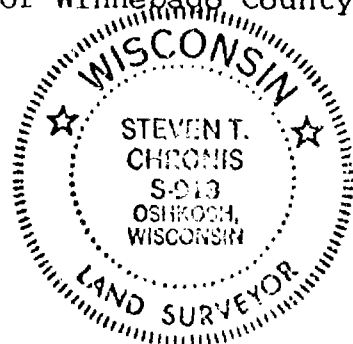

OWNER'S CERTIFICATE:

As owner, I hereby certify that I caused the land described on this Certified Survey Map to be surveyed, divided and mapped as represented on this map.

Dated this 15th day of February, 1979

In the Presence of:

George W. Curtis  
George W. Curtis

STATE OF WISCONSIN )  
WINNEBAGO COUNTY ) SS

Personally came before me this 15th day of February, 1979, the above named George W. Curtis to me known to be the person who executed the foregoing instrument and acknowledged the same.

Gail E. Rose  
Notary Public Winnebago Co., Wisconsin  
My Commission expires 5-6-79

STATE OF WISCONSIN )  
WINNEBAGO COUNTY ) SS

WINNEBAGO COUNTY PLANNING & ZONING COMMITTEE CERTIFICATE:

This Certified Survey Map of a part of the SE $\frac{1}{4}$  of the SE $\frac{1}{4}$  of Section 12, T. 18 N., R. 14 E., George W. Curtis, owner, is hereby approved.

Date FEB 13, 1979

by: Robert M. Hunter per

Dated this 9th day of February, 1979

Steven T. Chronis  
Wisconsin Registered Land Surveyor S-913  
Steven T. Chronis

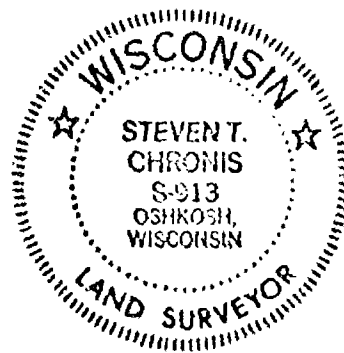

Register's Office  
Winnebago County, Wis.  
Received for record this 15th  
day of February, A.D. 1979  
at 11:40 o'clock A.M. and  
recorded in full of Survey  
Map  
in page 220  
Heleen M. Rourke  
Register of Deeds

Curtis  
2.00



Plat of Survey  
for  
George Curtis

A part of the Northeast Quarter ( $NE\frac{1}{4}$ ) of the Southeast Quarter ( $SE\frac{1}{4}$ ) and a part of the Southeast Quarter ( $SE\frac{1}{4}$ ) of the Southeast Quarter ( $SE\frac{1}{4}$ ) of Section Twelve (12), Township Eighteen (18) North, Range Fourteen (14) East, Town of Omro, Winnebago County, Wisconsin containing 5.01 Acres of Land and being described by: Commencing at the East Quarter ( $E\frac{1}{4}$ ) corner of said Section 12, thence S.  $00^{\circ}-54'-23''$  E. 1508.85 feet, thence West 32.91 feet to a point on the Southwesterly right-of-way line of S.T.H. "21" and being the true point of beginning, running thence S.  $80^{\circ}-54'-31''$  W. 143.31 feet, thence S.  $89^{\circ}-06'-17''$  W. 523.43 feet, thence N.  $00^{\circ}-54'-23''$  W. 353.23 feet, thence N.  $73^{\circ}-21'-12''$  E. 432.57 feet to a point on the Westerly right-of-way line of S.T.H. "21" thence S.  $16^{\circ}-38'-48''$  E. 69.10 feet along the Westerly right-of-way line of S.T.H. "21", thence Southeasterly 452.86 feet along the arc of a curve to the left being the Westerly right-of-way line of S.T.H. "21" having a radius of 852.02 feet and the chord of which bears S.  $31^{\circ}-52'-24''$  E. 447.55 feet and a central angle of  $30^{\circ}-27'-12''$  to the true point of beginning.

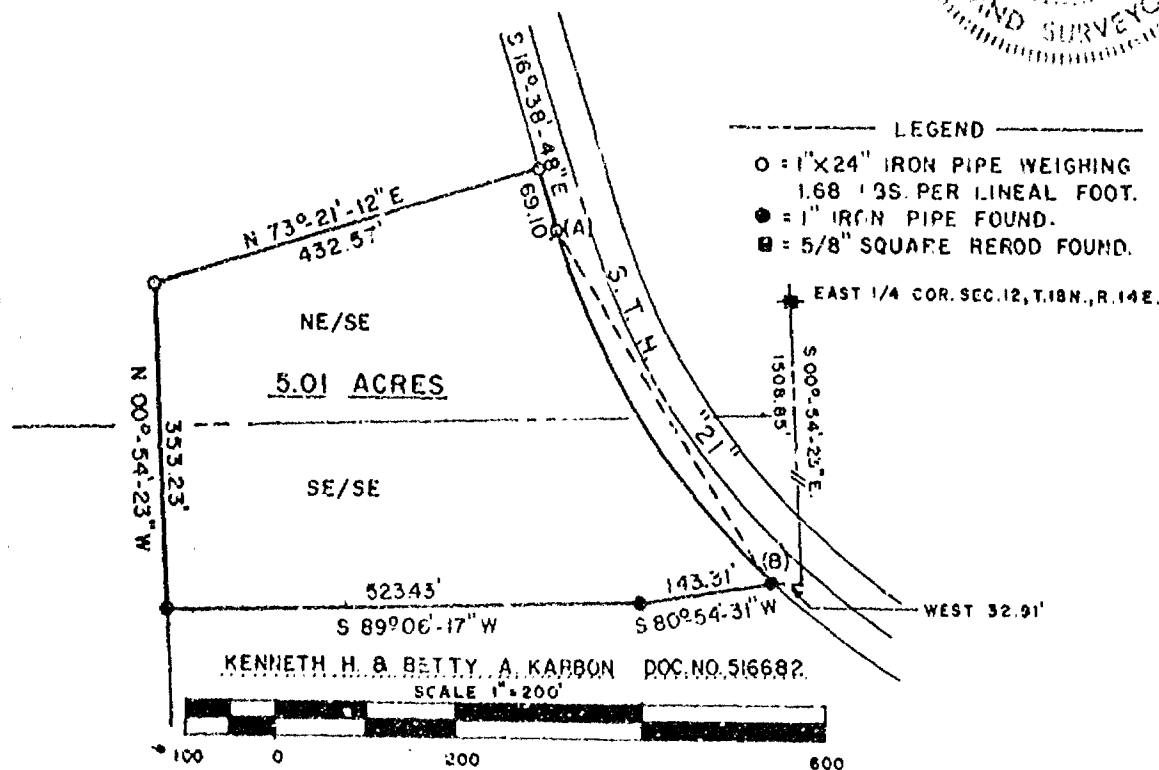

CURVE	RADIUS	CHORD DIST.	CHORD BEARING	ARC DIST.	CENTRAL ANGLE	TAN. BEARING
A - B	852.02'	447.55'	S $31^{\circ}-52'-24''$ E.	452.86'	$30^{\circ}-27'-12''$	S. $47^{\circ}-06'-00''$ E.

AERO-METRIC ENGINEERING, INC.  
PHOTOGRAMMETRIC ENGINEERS  
LAND SURVEYORS  
OSHKOSH, WISCONSIN

*Steven L. Chronick*  
WIS. REGISTERED LAND SURVEYOR S- 913

NOTEBOOK 12 PAGE 76

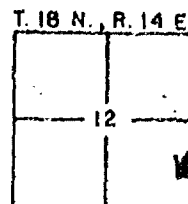

L-648

George W. Curtis  
to  
Kenneth H. Karbon and Betty A. Karbon

1. Government Lot 8 of Fractional Section 18, Township 18 North, Range 15 East, Town of Omro, Winnebago County, Wisconsin; excepting therefrom that portion thereof lying East of the extended West line of the East  $\frac{1}{2}$  of the West  $\frac{1}{2}$  of the SW $\frac{1}{4}$  of Section 7, T. 18 N., R. 15 E. Containing 2.9 Acres more or less.
2. That part of the West  $\frac{1}{2}$  of the West  $\frac{1}{2}$  of the Southwest  $\frac{1}{4}$  of Section 7, Township 18 North, Range 15 East, Town of Omro, Winnebago County, Wisconsin lying South of the northerly waters edge of Rogers Bayou. Containing 3.8 Acres more or less.
3. The Northeast  $\frac{1}{4}$  of the Northwest  $\frac{1}{4}$  of Section 13, Township 18 North, Range 14 East, Town of Omro, Winnebago County, Wisconsin; excepting therefrom the South 12 rods thereof. Containing 34 Acres more or less.
4. Government Lot 7 of Fractional Section 13, Township 18 North, Range 14 East, Town of Omro, Winnebago County, Wisconsin; excepting therefrom the South 12 rods thereof. Containing 47.7 Acres more or less.
5. That part of the Southeast  $\frac{1}{4}$  of Section 12, Township 18 North, Range 14 East, Town of Omro, Winnebago County, Wisconsin lying South of the northerly waters edge of Rogers Bayou. Containing 48.9 Acres more or less.
6. A part of the SE $\frac{1}{4}$  of the SE $\frac{1}{4}$  of Section 12, Township 18 North, Range 14 East, Town of Omro, Winnebago County, Wisconsin being described by; a 200 foot wide strip of land lying immediately West of and adjacent to those lands described in Document No. 516682, the North and South lines of which being an extension of the North and South lines of said lands described in Document No. 516682. Said tract of land also known as Tract "1" of Certified Survey Map No. \_\_\_\_\_ as recorded in Volume 1 page \_\_\_\_\_ of Certified Survey Maps, and subject to the restriction that it become a part of those lands described in Document No. 516682. Containing 2.20 Acres of land more or less.

THE EAST 1/2 OF THE SW 1/4 OF SEC. 12, T.18N,  
R.14E, TOWN OF OMRO, WINNEBAGO CO., WI.

CENTER OF  
SEC. 12-18-14

31' COR. OF NE 1/4 OF SW 1/4  
SEC. 12-18-14 1/4-SEC. LINE S.T.M. N. 89° 31' 19" E. 1307.87' "21"

Doc. No. 835869

1.575 AC.

POINTER & S.W. LINE

S. 69° 53' 17" E. 1308.12'

67.71'

54.09'

- BERNITSEN MONUMENTS
- FENCE LINES
- EXISTING JACKS FOUND
- 1" x 30" IRON PIPE SET

1260.275'

NE 1/4- SW 1/4

37.38 AC.

1264.04'

2637.26'

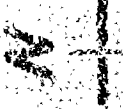

1312.95' 1317.985' 1318.03' 1319.63' 1319.63' 1318.03' 1317.985' 1312.95'

SW COR. OF  
NE 1/4 OF SW 1/4  
SEC 12-18-14

S 85° 45' 31" W  
1312.95'

SW COR. OF  
NE 1/4 OF SW 1/4  
SEC 12-18-14

N 00° 29' 10" W  
1319.63'

SE 1/4 - SW 1/4

39.31 AC.

40" LINE

SCALE: 1 IN. = 200 FT.

1/4 SEC. LINE

SEC. LINE

EXPANSIBLE EIGHTH MONUMENT  
22-18-14

S 1/2 COR.  
SEC 12-18-14

S 85° 47' 44" W  
1318.03'

SW COR. OF  
NE 1/4 OF SW 1/4  
SEC 12-18-14

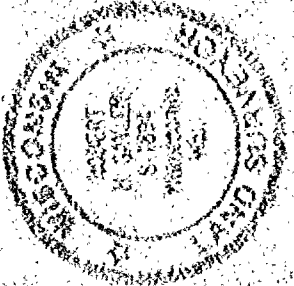

CLIENT: ELMER G. ELLEN MARNE  
7311 HWY. "B"  
OMRO, WI. 54983

*Robert W. Saylor*  
ROBERT W. SAYLER S-1594  
WISC. REG. LAND SURVEYOR  
FEBRUARY 3, 1990

SAYLER SURVEY, INC. LAND SURVEYORS WINNECONNE, WI. S-002212 FEB 30 P. 87



Survey For W.R. Wilde:

Description For Parcel # 1

That Part Of The S.E. 1/4 Of The N.E. 1/4 Of Sec. 12-18-14, Town Of Omro,  
Winnebago County, Wis. Bounded And Described As Follows:  
The East 405.2 ft. Of The South 215.0 ft. Of The S.E. 1/4 Of The N.E. 1/4  
Of Sec. 12-18-14. Said Parcel Contains 2.0 Acres More Or Less Except  
That Portion Used For Road Purposes.

TOWN OF OMRO

SEC. 12-18-14

S.E. 1/4 OF N.E. 1/4

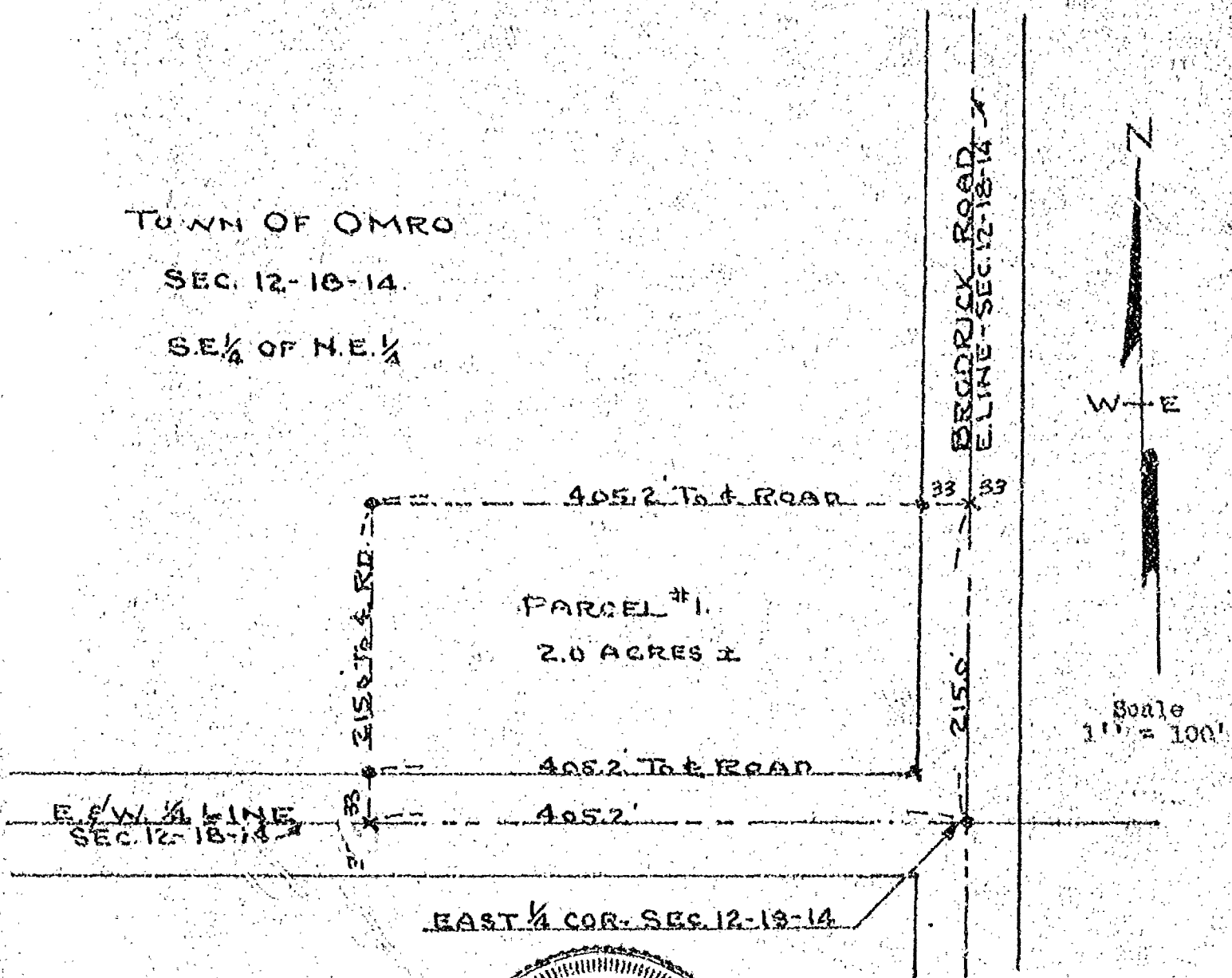

Iron Stakes Shown Thus -



Survey & Platting Co.  
Oshkosh, Wis.  
Stearns - Reg. Surveyor  
Aug. 29, 1970

5

# PLAT OF SURVEY

SITUATED ALONG BRODRICK ROAD. BEING PART OF THE S.E. 1/4 OF SECTION 12, T18N, R14E, TOWN OF OMRO, WINNEBAGO COUNTY, WISCONSIN.

SEPTEMBER 22, 1994

ESTABLISH AND MONUMENT  
BOUNDARY LINE FOR  
TIM RUSCH

NO. 2566

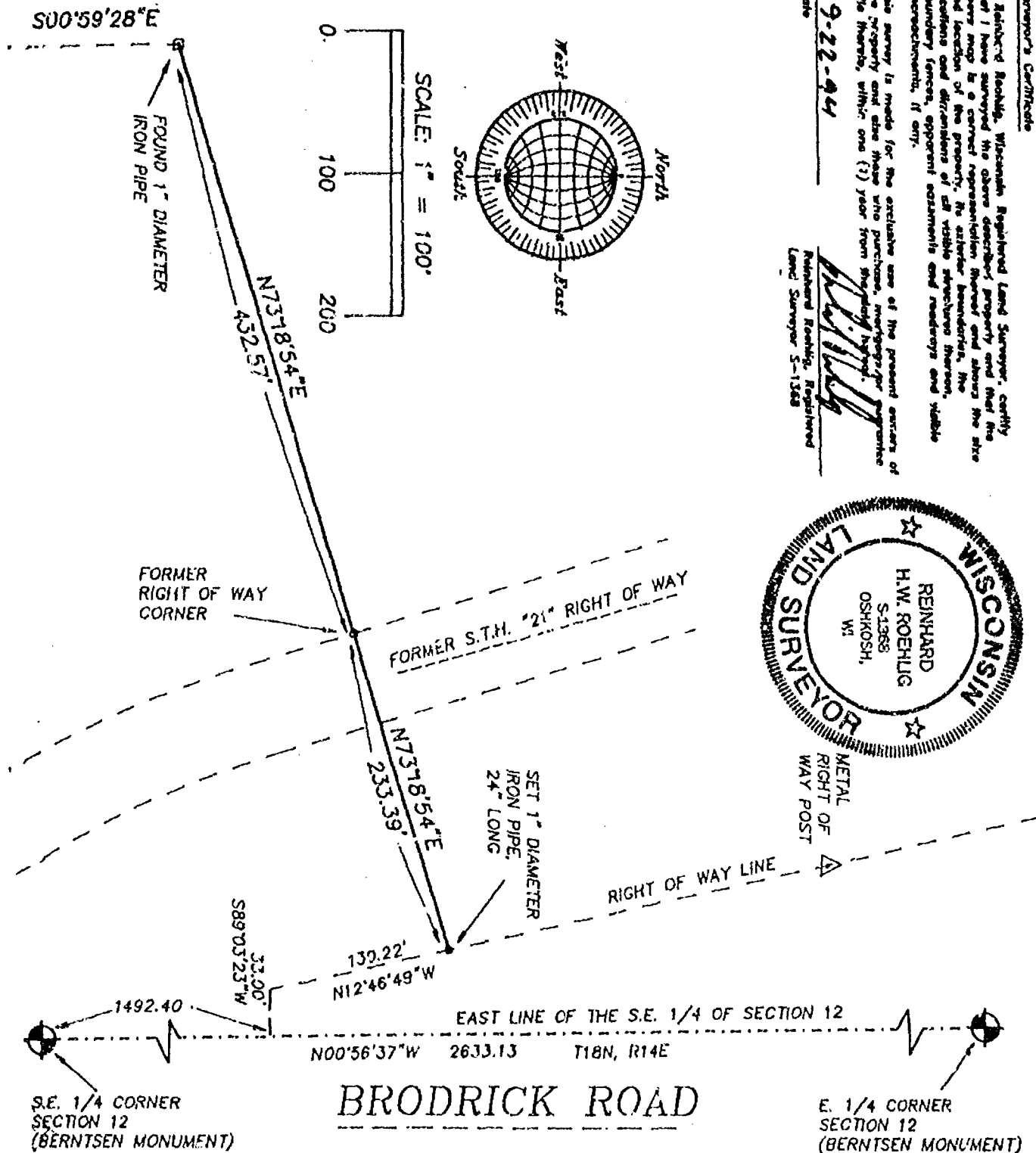

SEPTEMBER 22, 1994

ROEHLIG

LAND SURVEYING  
&  
CONSULTING LTD.

417 North Sawyer Street • Oshkosh WI • 54901  
(414) 233-2884

NO. 2566

# Plat of Survey

PART OF THE SE1/4 OF THE SE1/4 OF SEC.1, T.18N., R.14E. and  
PART OF THE NE1/4 OF THE NE1/4 OF SEC.12, T.18N., R.14E.,  
TOWN OF OMRO, WINNEBAGO COUNTY, WISCONSIN

### LEGAL DESCRIPTION

All that part of the SE1/4 of the SE1/4 of Sec. 1, T.18N., R.14E. and part of the NE1/4 of the NE1/4 of Sec. 12, T.18N., R.14E., Town of Omro, Winnebago County, Wisconsin, described as follows: Beginning at a Berntsen Monument at the SE Corner of said Sec. 1. From that point running N.00°44'45"W., 224.33 ft., thence N.89°30'37"W., 773.65 ft., thence S.00°42'03"E., 300.00 ft., thence S.89°30'37"E., 773.65 ft., thence N.00°34'03"W., 75.67 ft. to the said point of beginning. Being a parcel of land of 5.328 acres. Reserving therefrom that portion lying within the right of way of Brodrick Road. Subject to all easements and restrictions of record.

CLIENT

DONALD SCHUSTER  
7318 LIBERTY SCHOOL ROAD  
OMRO, WISCONSIN 54963

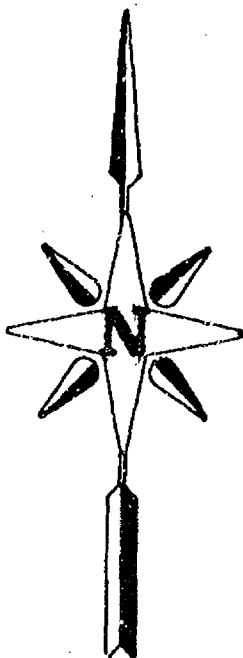
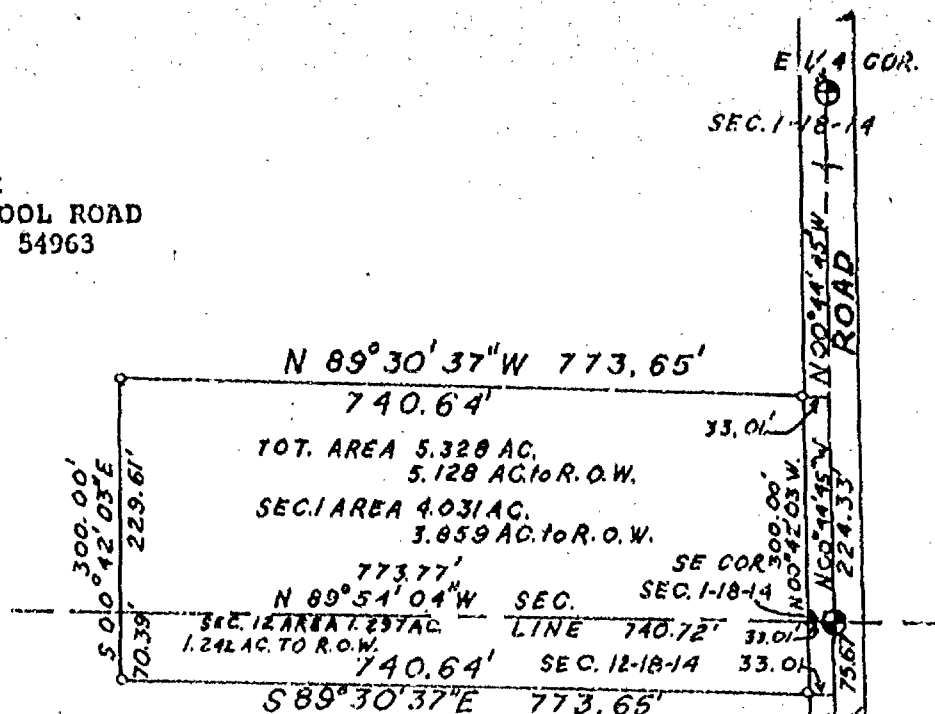

## LEGEND

- = Existing monuments
- = 2" x 30" iron pipe set
- = 1" x 30" iron pipe set
- = reference caps or RR spikes
- ⊙ = Berntsen or Harrison monuments
- X — X = fence
- ( ) = recorded as
- = stone monument

# SURVEYORS CERTIFICATE

I, hereby certify that I have surveyed the property as shown, according to official records and that the plat above drawn is an accurate and correct representation of said survey. OCTOBER 12, 1994

Colvin M. Hawbaworth  
Wisconsin Registered Land Surveyor 5-129

Sayler  
Survey, Inc.

132A WEST MAIN, BOX 262.

WINNECONNE, WI 54986

SCALE 1 in = 200 ft.

PROJECT NO. S-002990

FIELD BOOK 69 PAGE 108



# Certified Survey Map No. 3690

PART OF THE SOUTHWEST 1/4 OF THE NORTHWEST 1/4 OF SECTION 12  
TOWN 18 NORTH, RANGE 14 EAST, TOWN OF OMRO,  
WINNEBAGO COUNTY, WISCONSIN

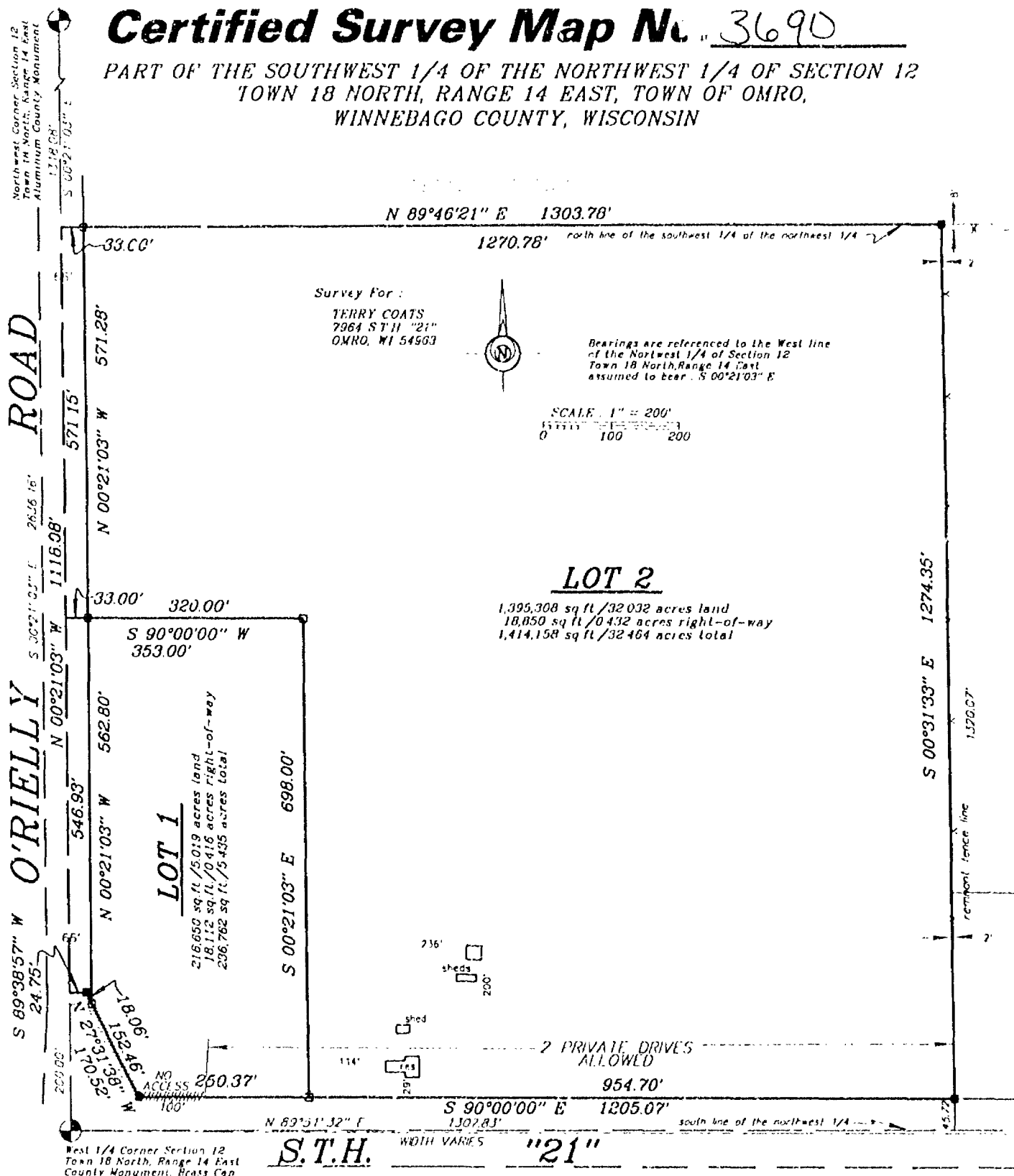

## LEGEND

- 1" x 24" Iron Pipe Set
- 1" Iron Pipe Found
- 1/4" Rebar Found
- ▲ 1 1/4" Rebar Found
- Government Corner

**Sayler Surveying**

Division of Mattenson & Etsch, Inc.  
Engineering, Surveying, Planning  
28 North 1st Street • Box 252 • Winneconne, WI 54986  
Phone 414-582-4234 • Fax 414-582-8656

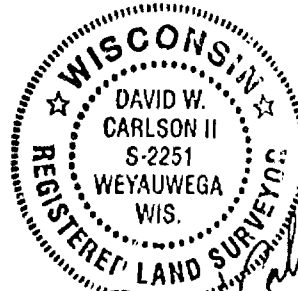

*David W. Carlson II*  
12.16.96

PROJECT NO. 0-0233-001  
FIELD BOOK SDR/BK 2 PAGE 38  
COMPUTER FILE WM-18-14-12-0- SHEET 1 OF 3  
0233-001.570

# Certified Survey Map No. 3690

PART OF THE SOUTHWEST 1/4 OF THE NORTHWEST 1/4 OF SECTION 12  
TOWN 18 NORTH, RANGE 14 EAST, TOWN OF OMRO,  
WINNEBAGO COUNTY, WISCONSIN

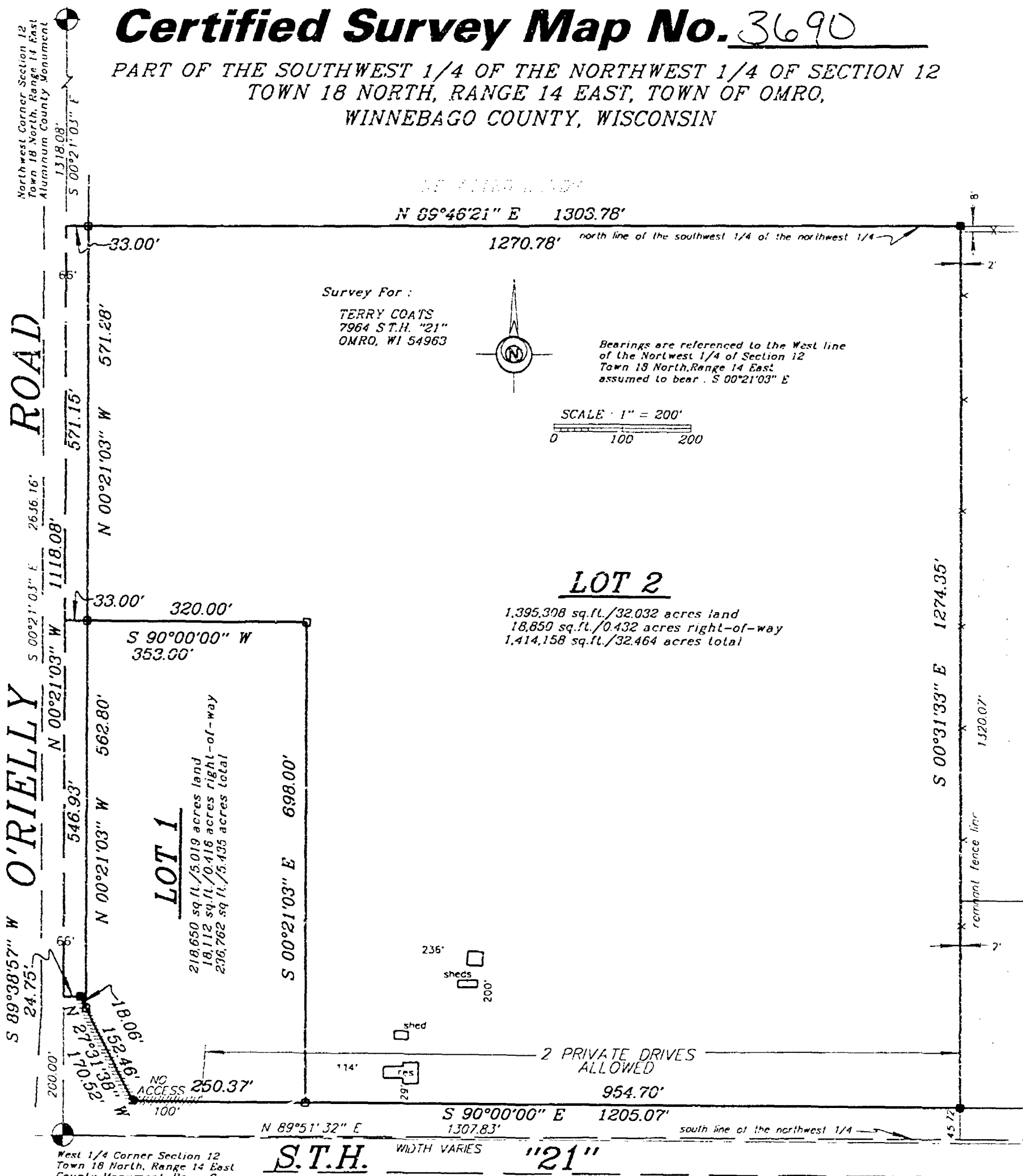

NOTE: THE PROPERTY ABUTTING STH "21" IS SUBJECT TO ACCESS CONTROLS ENFORCED BY THE WISCONSIN DEPARTMENT OF TRANSPORTATION

## LEGEND

- 1" x 24" Iron Pipe Set
- 1" Iron Pipe Found
- 3/4" Rebar Found
- ▲ 1 1/4" Rebar Found
- ⊙ Government Corner

**Sayler Surveying**

Division of Martenson & Eisele, Inc.  
Engineering, Surveying, Planning  
28 North 1st Street • Box 252 • Winneconne, WI 54986  
Phone 414-582-4234 • Fax 414-582-8656

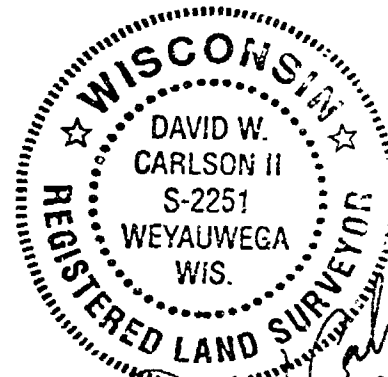

*David W. Carlson II*  
12.16.96

PROJECT NO. 0-0233-001

FIELD BOOK SDR/BK 2

PAGE 38

COMPUTER FILE Wn-18-14-12-0-0233-001.570

SHEET 1 OF 3

# Certified Survey Map No. 3690

## SURVEYOR'S CERTIFICATE:

I, David W. Carlson II, Registered Land Surveyor, do hereby certify:

That I have surveyed, divided and mapped, at the direction of Terry Coats, part of the Southwest 1/4 of the Northwest 1/4 Section 12, T18N, R14E, Town of Omro, Winnebago County, Wisconsin, described as follows: Commencing at the West 1/4 corner of said Section 12; thence North 00 degrees 21 minutes 03 seconds West 200.00 feet, along the West line of said Northwest 1/4, to the point of beginning; thence North 00 degrees 21 minutes 03 seconds West 1118.08 feet, along the West line of said Northwest 1/4; thence North 89 degrees 46 minutes 21 seconds East 1303.78 feet, along the North line of said Southwest 1/4; thence South 00 degrees 31 minutes 33 seconds East 1274.35 feet, along the East line of said Southwest 1/4; thence South 90 degrees 00 minutes 00 seconds West 1205.07 feet, along the North line of S.T.H. "21"; thence North 27 degrees 31 minutes 38 seconds West 170.52 feet, along a vision line being the Northerly line of S.T.H. "21"; thence South 89 degrees 38 minutes 57 seconds West 24.75 feet, to the point of beginning, and reserving that part on the West as presently used for road purposes.

That I have fully complied with Chapter 236.34 of the Wisconsin Statutes in surveying, dividing, and mapping the same and the Town of Omro, and Winnebago County Subdivision Ordinances.

This map is a correct representation of all of the exterior boundaries of land surveyed and the division thereof.

Given under my hand this 15<sup>TH</sup> day of OCTOBER, 1996

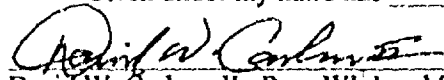

David W. Carlson II, Reg. WI. Land Surveyor, S-2251

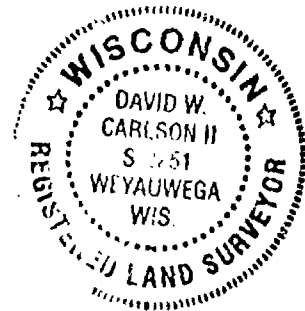

## OWNERS CERTIFICATE:

As owners we, the undersigned, hereby certify that we caused the land above described to be surveyed, divided and mapped and dedicated to the public all as shown and represented on this map.

Gerald R. Coats 10-21-96  
Gerald R. Coats Date

Brenda L. Coats 10/20/96  
Brenda L. Coats Date

Terry E. Coats 10-21-96  
Terry E. Coats Date

State of Wisconsin)  
Winnebago County )SS

Personally came before me on the 21st day of October, 1996, the above owners to me known to be the persons who executed the foregoing instrument and acknowledge the same.

  
Notary

My Commission Expires 11/30/00

# Certified Survey Map No. 3690

## Certificate of Planning Committee:

Pursuant to the Land Subdivision Regulations of the County of Winnebago, Wisconsin, all the requirements for approval have been fulfilled. This Minor Subdivision was approved by the Winnebago County Planning and Zoning Committee on 25th day of April, 1997.

John R. Schindler  
Chairman, Planning and Zoning Committee

## Treasurer's Certificate:

I hereby certify that there are no unpaid taxes or unpaid special assessments on any of the lands shown hereon.

Sandra K. Remer  
Town Treasurer

Burton Schmidt  
County Treasurer

10-21-96  
Date:

4/23/97  
Date:

## Town Board Approval:

We hereby certify that the Town of Omro has reviewed and approved this certified survey map.

Christoph Reimann 10-21-96  
Town Chairman Date

Betty A. Reimer 10-21-96  
Town Clerk Date

This CSM is contained wholly within the property described in the following recorded instruments:

Owner(s) of record \_\_\_\_\_ Document(s) \_\_\_\_\_ Parcel Number(s) \_\_\_\_\_

Gerald R. & Brenda L. Coats

916732

016-0047-00

Terry E. Coats

**067777**

Register's Office  
Winnebago County, Wis.  
Received for record this 25th  
day of April A.D., 1997  
at 2:40 o'clock P.M. and  
filed in Vol. 1 of CSM  
on page 3690

Susan Whamhoff

Register of Deeds

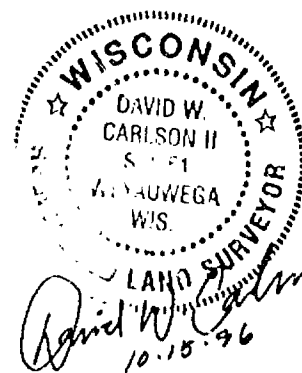

PROJECT NO. 0-0233-001 SHEET 3 OF 3



Register's Office  
Winnebago County, Wis.

Received for record  
this 18<sup>th</sup> Day of

April  
A.D. 19 97 at  
10:20 o'clock A M

*Susan A. Wainwright*  
REGISTER OF DEEDS

967035

ret:  
Mrs. Paula Hulbert  
2870 Cty. Rd. K  
Omro 5496-3

-Pd or  
10

### AFFIDAVIT OF CORRECTION

I, James E. Smith, State of Wisconsin Registered Land Surveyor No. 1803, do hereby certify the following in connection with a Certified Survey Map recorded in the Winnebago County Register of Deeds Office in **Volume 1 of Certified Survey Maps on page 3092 as Document Number 895693**, said Certified Survey Map is located in part of Outlots 2 & 3 of the Map of Waukau in the NE1/4 of the NW1/4 of Section 36, Town 18 North, Range 14 East, Town of Rushford, Winnebago County, Wisconsin:

The sentence shown in the Surveyor's Certificate on page 1 of 2, which reads:

"Beginning at a point .....and 394.70 ft., South 25 degrees 00 minutes 00 seconds West .....From that point continuing South 25 degrees 00 minutes 00 seconds West....."

Should read:

"Beginning at a point .....and 394.70 ft., South 25 degrees 00 minutes 00 seconds *East*  
.....From that point continuing South 25 degrees 00 minutes 00 seconds *East*....."

James E. Smith, Reg. WI Land Surveyor S-1803

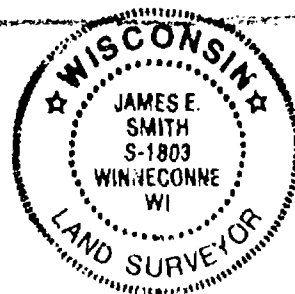

State of Wisconsin)  
 ) ss  
 Winnebago County )

Personally came before me on this 7 day of March, 1997,  
the above named James E. Smith, to me known to be the person who executed the foregoing  
instrument and acknowledge the same.

Notary Robert M. Maters, Winnebago My commission expires 11/9/97  
Name County

Drafted by James E. Smith  
Saylor Surveying

Return to:  
Sayler Surveying  
Box 252  
Winneconne, WI 54986



# Certified Survey Map No. 3574

PART OF THE NORTHWEST 1/4 OF THE SOUTHWEST 1/4 OF SECTION 12, T18N, R15E, TOWN OF OMRO, WINNEBAGO COUNTY, WISCONSIN.

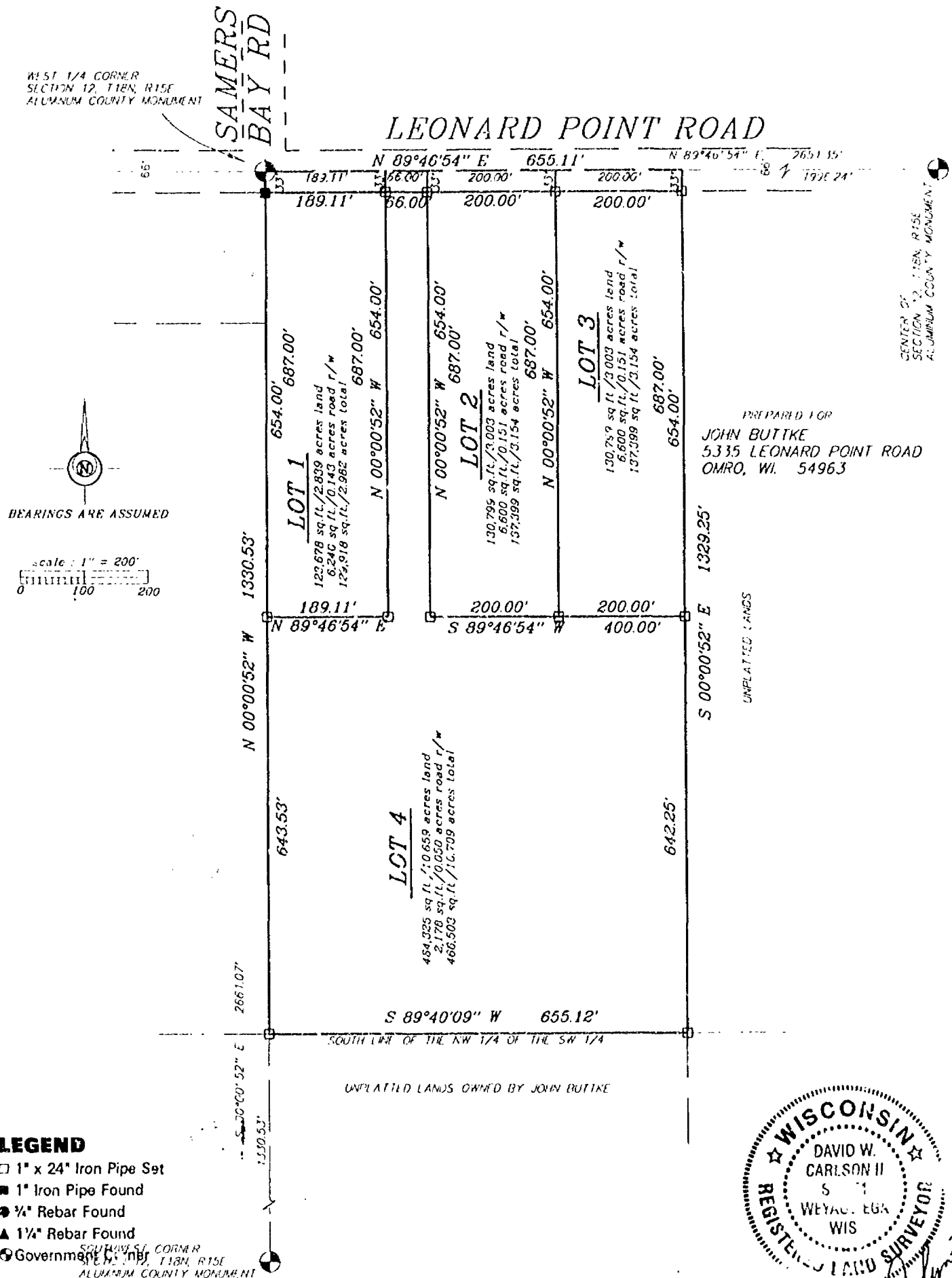

**Sayler Surveying**

Division of Martenson & Elsie, Inc.  
Engineering, Surveying, Planning  
28 North 1st Street • Box 252 • Winneconne, WI 54986  
Phone 414-582-4234 • Fax 414-582-8656

PROJECT NO. 0-024-002  
FIELD BOOK PAGE  
COMPUTER FILE 2N-18-15-12-0- SHEET 1 OF 3  
0241-002

# Certified Survey Map No. 3574

PART OF THE NORTHWEST 1/4 OF THE SOUTHWEST 1/4 OF SECTION 12,  
T18N, R15E, TOWN OF OMRO, WINNEBAGO COUNTY, WISCONSIN.

WEST 1/4 CORNER  
SECTION 12, T18N, R15E  
ALUMINUM COUNTY MONUMENT

SAMERS  
BAY RD

LEONARD POINT ROAD

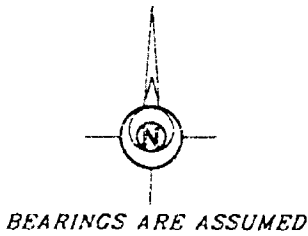

CENTER OF  
SECTION 12, T18N, R15E  
ALUMINUM COUNTY MONUMENT

PREPARED FOR:  
JOHN BUTTKE  
5335 LEONARD POINT ROAD  
OMRO, WI. 54963

UNPLATTED LANDS

## LEGEND

- 1" x 24" Iron Pipe Set
- 1" Iron Pipe Found
- 3/4" Rebar Found
- ▲ 1 1/4" Rebar Found
- ⊙ Government Corner

SOUTHWEST CORNER  
SECTION 12, T18N, R15E  
ALUMINUM COUNTY MONUMENT

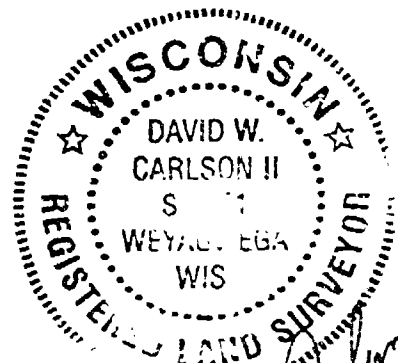

## Sayler Surveying

Division of Martenson & Eisele, Inc.  
Engineering, Surveying, Planning  
28 North 1st Street • Box 252 • Winneconne, WI 54986  
Phone 414-582-4234 • Fax 414-582-8656

PROJECT NO.

0-0241-002

FIELD BOOK

PAGE

COMPUTER FILE

LN-18-15-12-0-

SHEET

1 OF 3

0241-002



# Certified Survey Map No. 3574

## SURVEYOR'S CERTIFICATE:

I, David W. Carlson II, Registered Land Surveyor, do hereby certify:

That I have surveyed, divided and mapped, at the direction of John E. Buttke, part of the Northwest 1/4 of the Southwest 1/4 of Section 12, T18N, R15E, Town of Omro, Winnebago County, Wisconsin, described as follows: Beginning at the West 1/4 corner of said Section 12; thence North 89 degrees 46 minutes 54 seconds East 655.11 feet, along the North line of said Southwest 1/4; thence South 00 degrees 00 minutes 52 seconds East 1329.25 feet; thence South 89 degrees 40 minutes 09 seconds West 655.12 feet; thence North 00 degrees 00 minutes 52 seconds West 1330.53 feet, along the West line of said Southwest 1/4, to the point of beginning, and reserving that part on the North as presently used for road purposes.

That I have fully complied with Chapter 236.34 of the Wisconsin Statutes in surveying, dividing, and mapping the same and the Town of Omro, and Winnebago County Subdivision Ordinances.

This map is a correct representation of all of the exterior boundaries of land surveyed and the division thereof.

Given under my hand this 7<sup>TH</sup> day of NOVEMBER, 1996.

David W. Carlson II

David W. Carlson II, Reg. WI. Land Surveyor, S-2251



## OWNERS CERTIFICATE:

As owners we, the undersigned, hereby certify that we caused the land above described to be surveyed, divided and mapped and dedicated to the public all as shown and represented on this map.

John E. Buttke

Date

11/15/96

State of Wisconsin)

)SS

Winnebago County )

Personally came before me on the 15th day of November, 1996, the above owners to me known to be the persons who executed the foregoing instrument and acknowledge the same.

Charles F. Breimer  
Notary

My Commission Expires 10-01-2000

# Certified Survey Map No. 3574

## Certificate of Planning Committee:

Pursuant to the Land Subdivision Regulations of the County of Winnebago, Wisconsin, all the requirements for approval have been fulfilled. This Minor Subdivision was approved by the Winnebago County Planning and Zoning Committee on 15<sup>th</sup> day of November, 19 96.

James M. Sievert  
Chairman, Planning and Zoning Committee

## Treasurer's Certificate:

I hereby certify that there are no unpaid taxes or unpaid special assessments on any of the lands shown hereon.

Sandra K. Remer  
Town Treasurer

Burton Schmidt  
County Treasurer

11-11-96  
Date:

11/15/96  
Date:

## Town Board Approval:

We hereby certify that the Town of Omro has reviewed and approved this certified survey map.

Arthur Pichnyder 11-11-96  
Town Chairman Date

Betty A. Remer 11-11-96  
Town Clerk Date

This CSM is contained wholly within the property described in the following recorded instruments:

Owner(s) of record \_\_\_\_\_ Document(s) \_\_\_\_\_ Parcel Number(s) \_\_\_\_\_

John E. Buttke

603910

016--0351-01

Register's Office  
Winnebago County, Wis.  
Received for record this 15<sup>th</sup>  
day of November A.D., 19 96  
at 11:08 o'clock A. M. and  
filed in Vol. 1 of C.S.M.  
on page 3574  
David W. Carlson  
Register of Deeds

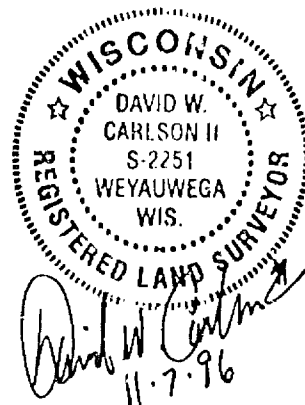

# Certified Survey Map No. 3574

## Certificate of Planning Committee:

Pursuant to the Land Subdivision Regulations of the County of Winnebago, Wisconsin, all the requirements for approval have been fulfilled. This Minor Subdivision was approved by the Winnebago County Planning and Zoning Committee on 15<sup>th</sup> day of November, 19 96.

Joanne M. Sievert  
Chairman, Planning and Zoning Committee

## Treasurer's Certificate:

I hereby certify that there are no unpaid taxes or unpaid special assessments on any of the lands shown hereon.

Sandra K. Remer  
Town Treasurer

Burton Schmidt  
County Treasurer

11-11-96  
Date:

11/15/96  
Date:

## Town Board Approval:

We hereby certify that the Town of Omro has reviewed and approved this certified survey map.

Orin Snyder 11-11-96  
Town Chairman Date

Betty A. Remer 11-11-96  
Town Clerk Date

This CSM is contained wholly within the property described in the following recorded instruments:

Owner(s) of record \_\_\_\_\_ Document(s) \_\_\_\_\_ Parcel Number(s) \_\_\_\_\_

John E. Butke

603910

016-0351-01

Register's Office  
Winnebago County, Wis.  
Received for record this 15<sup>th</sup> day of November A.D., 19 96  
at 11:08 o'clock A. M. and  
filed in Vol. 1 of C.S.M.  
on page 3574  
David W. Carlson  
Register of Deeds

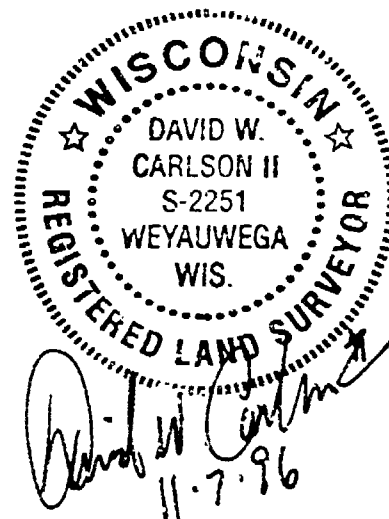

954864

1400  
dy

# Certified Survey Map No. 4039

PART OF THE NORTHWEST 1/4 OF THE NORTHWEST 1/4 OF SECTION 12  
TOWN 18 NORTH, RANGE 14 EAST, TOWN OF OMRO,  
WINNEBAGO COUNTY, WISCONSIN

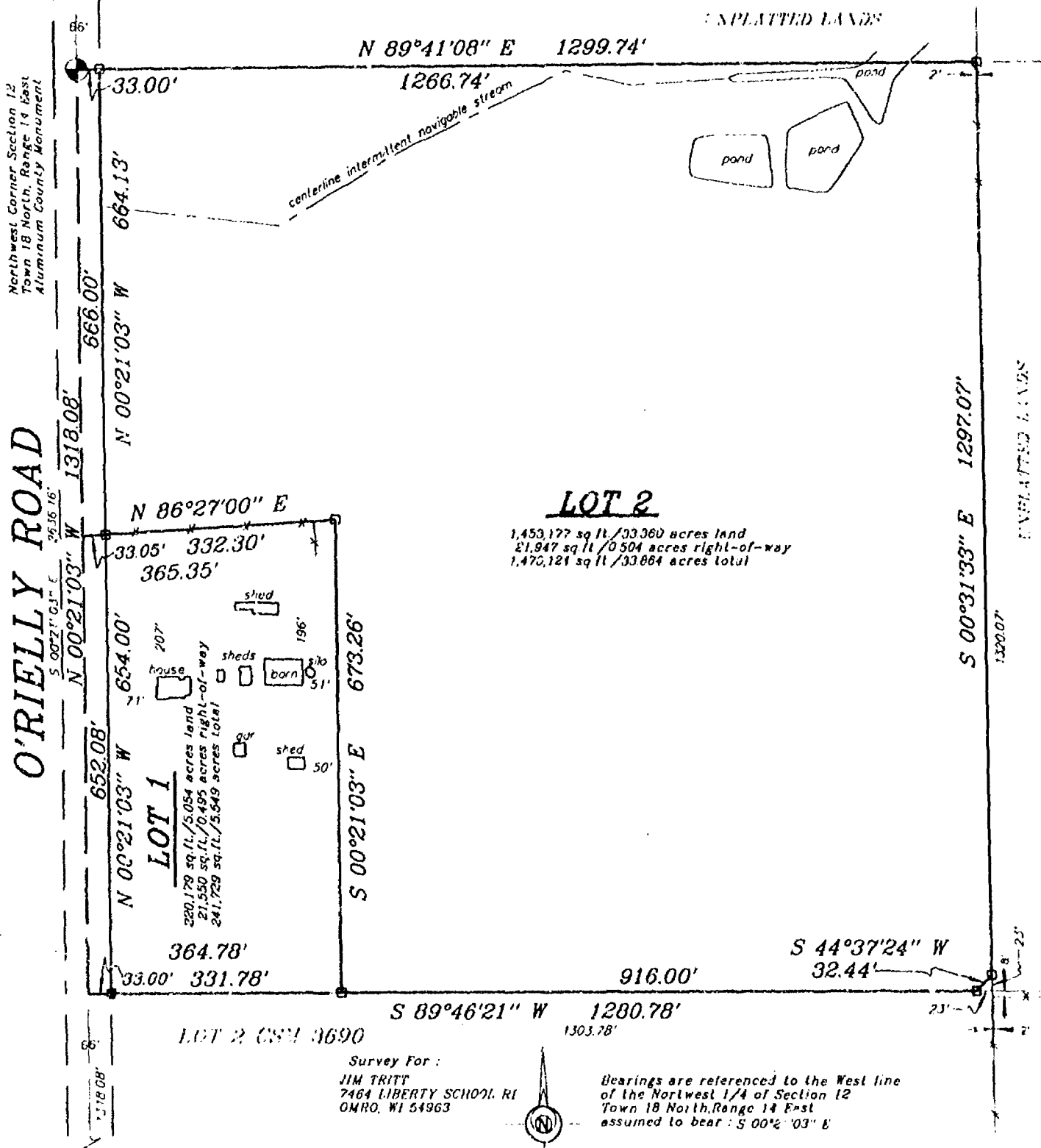

## LEGEND

- 1" x 24" Iron Pipe Set
- 1" Iron Pipe Found
- 3/4" Rebar Found
- ▲ 1 1/4" Rebar Found
- ⊙ Government Corner
- ( ) Recorded As
- - - fence line

**Sayler Surveying**  
Division of Martenson & Eisele, Inc.  
Engineering, Surveying, Planning  
28 North 1st Street, Box 252 • Winneconne, WI 54986  
Phone 920-582-4234 • FAX 920-582-8656

PROJECT NO. 0-0424-001  
FIELD BOOK SDR/BK 5 PAGE 58  
COMPUTER FILE wn-18-14-12-0-0424-001.S70  
SHEET 1 OF 3

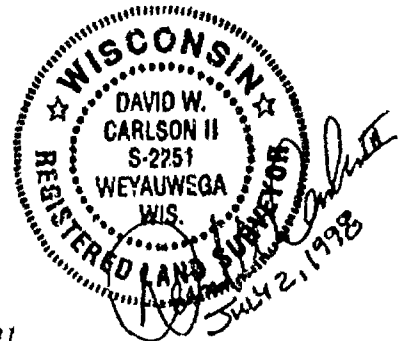

PART OF THE NORTHWEST 1/4 OF THE NORTHWEST 1/4 OF SECTION 12  
TOWN 18 NORTH, RANGE 14 EAST, TOWN OF OMRO,  
WINNEBAGO COUNTY, WISCONSIN



- # Sayler Surveying

Division of Martenson & Eisele, Inc.

**Engineering, Surveying, Planning**

22 North 1st Street, Box 252 • Winneconne, WI 54986  
Phone 920-582-4234 • FAX 920-582-8656

PROJECT NO. 0-0424-001

FIELD BOOK SDR/BK 5 PAGE 58

COMPUTER FILE wn-18-14-12-0-0424-001.570

SHEET 1 OF 3

# Certified Survey Map No. 4039

## SURVEYOR'S CERTIFICATE:

I, David W. Carlson II, Registered Land Surveyor, do hereby certify:

That I have surveyed, divided and mapped, at the direction of James Tritt, part of the Northwest 1/4 of the Northwest 1/4 of Section 12, Township 18 North, Range 14 East, Town of Omro, Winnebago County, Wisconsin, described as follows: Beginning at the Northwest corner of said Section 12; thence North 89 degrees 41 minutes 08 seconds East 1299.74 feet, along the North line of said Northwest 1/4 of the Northwest 1/4; thence South 00 degrees 31 minutes 33 seconds East 1297.07 feet, along the East line of said Northwest 1/4 of the Northwest 1/4; thence South 44 degrees 37 minutes 24 seconds West 32.44 feet, along the Westerly line of lands described in Document 916732; thence South 89 degrees 46 minutes 21 seconds West 1280.78 feet, along the South line of said Northwest 1/4 of the Northwest 1/4; thence North 00 degrees 21 minutes 03 seconds West 1318.08 feet, along the West line of said Northwest 1/4 of the Northwest 1/4, to the point of beginning, reserving the West 33 feet, as presently used for road purposes.

That I have fully complied with Chapter 236.34 of the Wisconsin Statutes in surveying, dividing, and mapping the same and the Town of Omro, and Winnebago County Subdivision Ordinances.

This map is a correct representation of all of the exterior boundaries of land surveyed and the division thereof.

Given under my hand this 2<sup>nd</sup> day of July, 1998.

  
David W. Carlson II, Reg. WI. Land Surveyor, S-2251



## OWNERS CERTIFICATE:

As owners we, the undersigned, hereby certify that we caused the land above described to be surveyed, divided and mapped and dedicated to the public all as shown and represented on this map.

James H. Tritt, Jr. 7/13/98 Lenora M. Tritt 7-13-98  
James H. Tritt, Jr. Date Lenora M. Tritt Date

State of Wisconsin )  
Winnebago County ) SS

Personally came before me on the 13th day of June, 1998, the above owners to me known to be the persons who executed the foregoing instrument and acknowledge the same.

Betty A. Reimer My Commission Expires 4-2-2001

Certified Survey Map No. 4039

**Certificate of Planning Committee:**

Pursuant to the Land Subdivision Regulations of the County of Winnebago, Wisconsin, all the requirements for approval have been fulfilled. This Minor Subdivision was approved by the Winnebago County Planning and Zoning Committee on 24<sup>th</sup> day of July, 1998.

Jeanne M. Sievert  
Chairman, Planning and Zoning Committee

**Treasurer's Certificate:**

I hereby certify that there are no unpaid taxes or unpaid special assessments on any of the lands shown hereon.

Landra K. Remer 7-13-98 Mary Krueger 7-20-98  
Town Treasurer Date County Treasurer Date

**Town Board Approval:**

We hereby certify that the Town of Omro has reviewed and approved this certified survey map.

Angela Sun 7-10-98 Betty A. Remer 7-13-98  
Town Chairman Date Town Clerk Date

This CSM is contained wholly within the property described in the following recorded instruments:

Owner(s) of record	Document(s)	Parcel Number(s)
James H. Tritt, Jr.	955404	0160046
Lenora M. Tritt		

1018996

Register's Office  
Winnebago County, Wis.  
Received for record this 27<sup>th</sup>  
day of July A.D., 1998  
at 8:09 o'clock AM, and  
recorded in Vol. 1 of CSM  
on page 4039  
Susan W. Wenzel  
Register of Deeds



Chg  
1/4 W

Sayler



12 18 14



**Certified Survey Map No. 4462**  
PART OF THE SOUTHEAST 1/4 OF THE NORTHWEST 1/4 OF SECTION 12  
TOWN 18 NORTH, RANGE 14 EAST TOWN OF OMRO,  
WINNEBAGO COUNTY, WISCONSIN

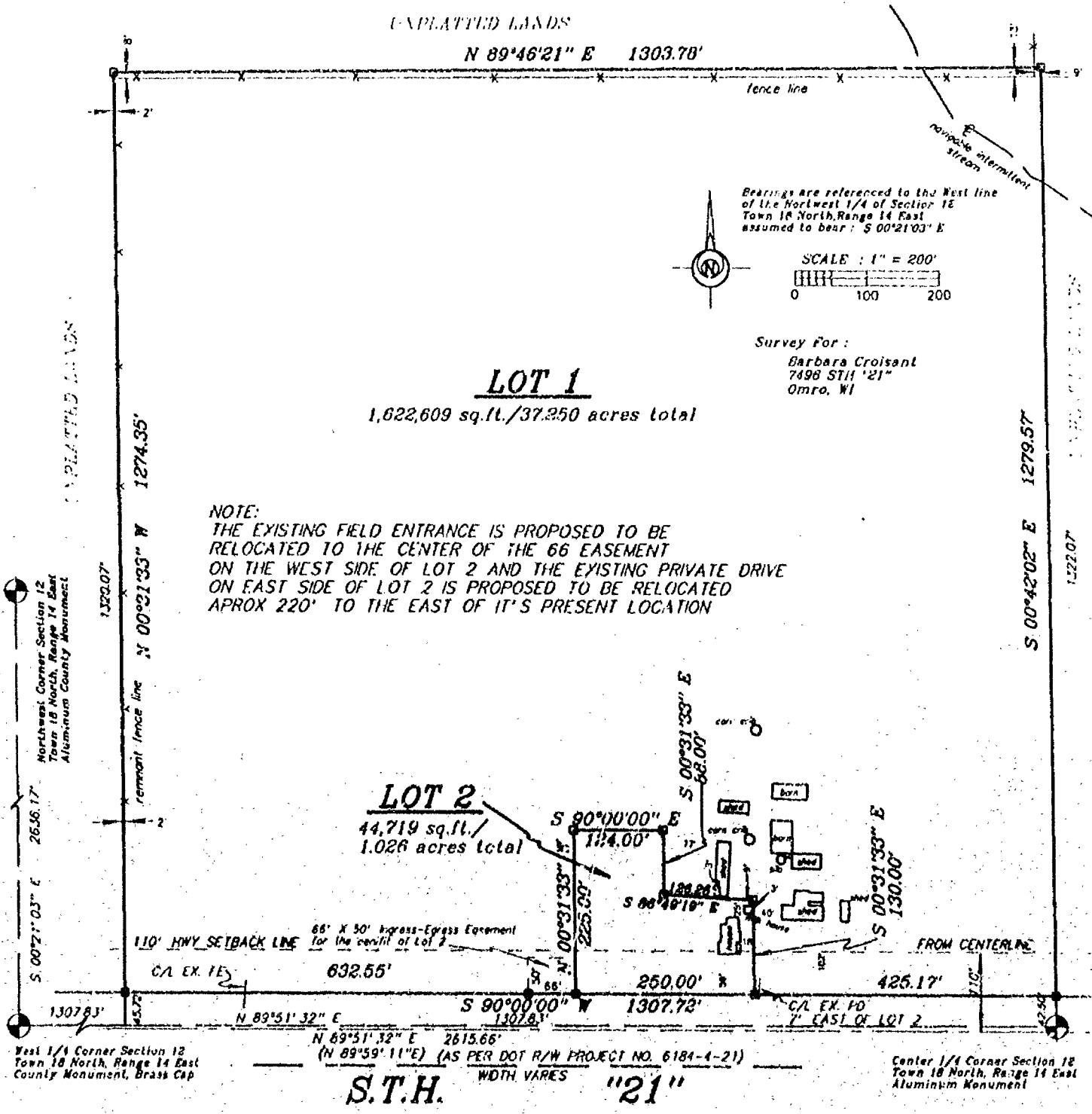

NOTE:  
THE EXISTING FIELD ENTRANCE IS PROPOSED TO BE  
RELOCATED TO THE CENTER OF THE 66' EASEMENT  
ON THE WEST SIDE OF LOT 2 AND THE EXISTING PRIVATE DRIVE  
ON EAST SIDE OF LOT 2 IS PROPOSED TO BE RELOCATED  
APPROX 220' TO THE EAST OF ITS PRESENT LOCATION

- LEGEND**
- 1" x 24" Iron Pipe Set
  - 1" Iron Pipe Found
  - 3/4" Rebar Found
  - ▲ 1 1/4" Rebar Found
  - ⊕ Government Corner
  - ( ) Recorded As

NOTE:  
No improvements or structures are allowed between the right-of-way line  
and the highway setback line. Improvements and structures include, but  
are not limited to, signs, parking areas, driveways, wells, septic systems,  
drainage facilities, buildings and retaining walls. It is expressly intended  
that this restriction is for the benefit of the public as provided in section  
236.293, Wisconsin Statutes, and shall be enforceable by the Wisconsin  
Department of Transportation or its assigns. Contact the Wisconsin Department  
of Transportation for more information. The phone number may be obtained by  
contacting the County Highway Department.  
The lots of this land division may experience noise levels exceeding the  
levels in s. Trans 405.04, Table 1. These levels are based on federal  
standards. Owners of these lots are responsible for abating noise sufficient  
to protect these lots.

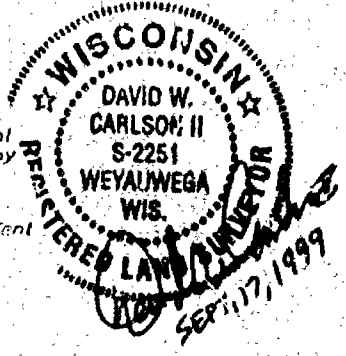

**Martenson & Eisele, Inc.**  
Land Surveying, Engineering & Planning  
109 West Main Street  
Omro, WI 54963 Ph. 920-685-6240

PROJECT NO. 0-0185-002  
FIELD BOOK SDR/BK 2 PAGE 9  
COMPUTER FILE wn-18-14-12-0-0185-002a.S70  
SHEET 1 OF 3

# Certified Survey Map No. 4402

## SURVEYOR'S CERTIFICATE:

I, David W. Carlson II, Registered Land Surveyor, do hereby certify:

That I have surveyed, divided and mapped, at the direction of Barbara A. Croisant, part of the Southeast 1/4 of the Northwest 1/4 of Section 12, Town 18 North, Range 14 East, Town of Omro, Winnebago County, Wisconsin, described as follows: Commencing at the West 1/4 corner of said Section 12; thence North 89 degrees 51 minutes 32 seconds East 1307.83 feet, along the South line of said Northwest 1/4; thence North 00 degrees 31 minutes 33 seconds West 45.72 feet, to the point of beginning; thence North 00 degrees 31 minutes 33 seconds West 1274.35 feet, along the West line of said Southeast 1/4; thence North 89 degrees 46 minutes 21 seconds East 1303.78 feet, along the North line of said Southeast 1/4; thence South 00 degrees 42 minutes 02 seconds East 1279.57 feet, along the East line of said Southeast 1/4; thence South 90 degrees 00 minutes 00 seconds West 1307.72 feet, along the North line of S.T.H. "21", to the point of beginning.

That I have fully complied with Chapter 236.34 of the Wisconsin Statutes in surveying, dividing, and mapping the same and the Town of Omro, and Winnebago County Subdivision Ordinances.

This map is a correct representation of all of the exterior boundaries of land surveyed and the division thereof.

Given under my hand this 17 day of SEPTEMBER, 1999.



David W. Carlson II, Reg. WI. Land Surveyor, S-2251

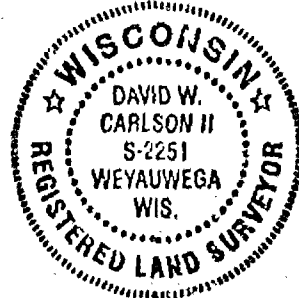

## OWNER CERTIFICATE:

As owner I, the undersigned, hereby certify that I caused the land above described to be surveyed, divided and mapped all as shown and represented on this map.

As owner I hereby restrict all lots and blocks so that no owner, possessor, user, licensee or other person may have any right of direct vehicular ingress from or egress to any highway lying within the right-of-way of S.T.H. "21", except for 2 private drives as shown on the land division map; it is expressly intended that this restriction constitute a restriction for the benefit of the public as provided in s. 236.293, Stats., and shall be enforceable by the department or its assigns. Access as shown may be permitted by the department through the driveway permitting process. Permits are revocable.

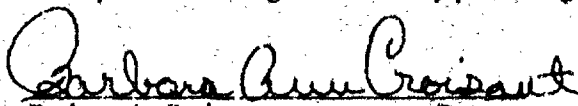
 10/27/99  
Barbara A. Croisant Date

State of Wisconsin )  
Winnebago County )SS

Personally came before me on the 27 day of OCT, 1999, the above owner to me known to be the person who executed the foregoing instrument and acknowledge the same.

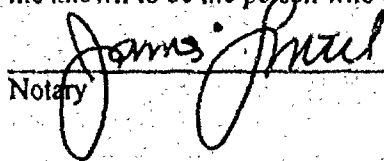

Notary

My Commission Expires 4/1/2000

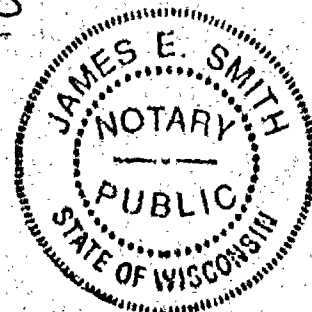

# Certified Survey Map No. 4402

## Certificate of Planning Committee:

Pursuant to the Land Subdivision Regulations of the County of Winnebago, Wisconsin, all the requirements for approval have been fulfilled. This Minor Subdivision was approved by the Winnebago County Planning and Zoning Committee on 2ND day of November, 1999.

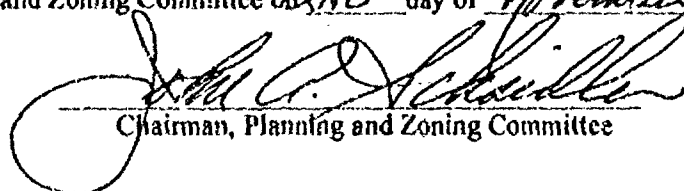
  
Chairman, Planning and Zoning Committee

## Treasurer's Certificate:

I hereby certify that there are no unpaid taxes or unpaid special assessments on any of the lands shown hereon.

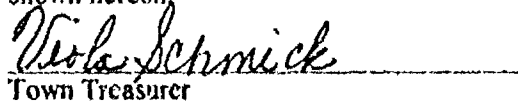
  
Town Treasurer

7-6-99  
Date:

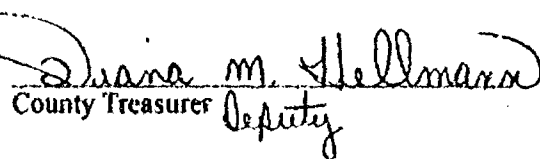
  
County Treasurer Deputy

7-7-99  
Date.

## Town Board Approval:

We hereby certify that the Town of Omro has reviewed and approved this certified survey map.

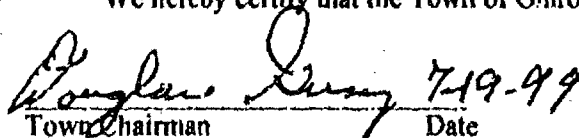
  
Town Chairman 7-19-99  
Date

  
Town Clerk 7-19-99  
Date

This CSM is contained wholly within the property described in the following recorded instruments:

Owner(s) of record	Document(s)	Parcel Number(s)
Barbara A. Croissant	604107	016-0048

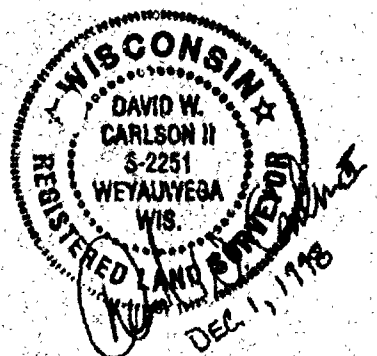

1077894

REGISTER'S OFFICE  
WINNEBAGO COUNTY, WI  
RECORDED ON

11-03-1999 09:29 AM  
VOL. 1 PG. 4402  
SUSAN WINNINGHOFF  
REGISTER OF DEEDS

RECORDING FEE 16.00  
TRANSFER FEE  
# OF PAGES 4

*E. M. L.*



**Certified Survey Map No. 4712**  
PART OF LOT 1 OF CERTIFIED SURVEY MAP 4402 AND  
PART OF THE SOUTHWEST 1/4 OF THE NORTHEAST 1/4 OF SECTION 10  
TOWN 10 NORTH, RANGE 14 EAST, TOWN OF OKNO,  
WINNEBAGO COUNTY, WISCONSIN

1947年7月1日

SECRET

1021

100-443887-100

the responsibility of the United Nations to ensure the safety of the people and the territory of the Republic of China and to prevent the use of force against it. The United Nations should also ensure the free movement of people and goods between the mainland and the islands. The United Nations should also ensure the free movement of people and goods between the mainland and the islands. The United Nations should also ensure the free movement of people and goods between the mainland and the islands.

4278

9. 10. 11. 12. 13. 14. 15. 16. 17. 18. 19. 20. 21. 22. 23. 24. 25. 26. 27. 28. 29. 30. 31. 32. 33. 34. 35. 36. 37. 38. 39. 40. 41. 42. 43. 44. 45. 46. 47. 48. 49. 50. 51. 52. 53. 54. 55. 56. 57. 58. 59. 60. 61. 62. 63. 64. 65. 66. 67. 68. 69. 70. 71. 72. 73. 74. 75. 76. 77. 78. 79. 80. 81. 82. 83. 84. 85. 86. 87. 88. 89. 90. 91. 92. 93. 94. 95. 96. 97. 98. 99. 100. 101. 102. 103. 104. 105. 106. 107. 108. 109. 110. 111. 112. 113. 114. 115. 116. 117. 118. 119. 120. 121. 122. 123. 124. 125. 126. 127. 128. 129. 130. 131. 132. 133. 134. 135. 136. 137. 138. 139. 140. 141. 142. 143. 144. 145. 146. 147. 148. 149. 150. 151. 152. 153. 154. 155. 156. 157. 158. 159. 160. 161. 162. 163. 164. 165. 166. 167. 168. 169. 170. 171. 172. 173. 174. 175. 176. 177. 178. 179. 180. 181. 182. 183. 184. 185. 186. 187. 188. 189. 190. 191. 192. 193. 194. 195. 196. 197. 198. 199. 200. 201. 202. 203. 204. 205. 206. 207. 208. 209. 210. 211. 212. 213. 214. 215. 216. 217. 218. 219. 220. 221. 222. 223. 224. 225. 226. 227. 228. 229. 230. 231. 232. 233. 234. 235. 236. 237. 238. 239. 240. 241. 242. 243. 244. 245. 246. 247. 248. 249. 250. 251. 252. 253. 254. 255. 256. 257. 258. 259. 260. 261. 262. 263. 264. 265. 266. 267. 268. 269. 270. 271. 272. 273. 274. 275. 276. 277. 278. 279. 280. 281. 282. 283. 284. 285. 286. 287. 288. 289. 290. 291. 292. 293. 294. 295. 296. 297. 298. 299. 300. 301. 302. 303. 304. 305. 306. 307. 308. 309. 310. 311. 312. 313. 314. 315. 316. 317. 318. 319. 320. 321. 322. 323. 324. 325. 326. 327. 328. 329. 330. 331. 332. 333. 334. 335. 336. 337. 338. 339. 340. 341. 342. 343. 344. 345. 346. 347. 348. 349. 350. 351. 352. 353. 354. 355. 356. 357. 358. 359. 360. 361. 362. 363. 364. 365. 366. 367. 368. 369. 370. 371. 372. 373. 374. 375. 376. 377. 378. 379. 380. 381. 382. 383. 384. 385. 386. 387. 388. 389. 390. 391. 392. 393. 394. 395. 396. 397. 398. 399. 400. 401. 402. 403. 404. 405. 406. 407. 408. 409. 410. 411. 412. 413. 414. 415. 416. 417. 418. 419. 420. 421. 422. 423. 424. 425. 426. 427. 428. 429. 430. 431. 432. 433. 434. 435. 436. 437. 438. 439. 440. 441. 442. 443. 444. 445. 446. 447. 448. 449. 450. 451. 452. 453. 454. 455. 456. 457. 458. 459. 460. 461. 462. 463. 464. 465. 466. 467. 468. 469. 470. 471. 472. 473. 474. 475. 476. 477. 478. 479. 480. 481. 482. 483. 484. 485. 486. 487. 488. 489. 490. 491. 492. 493. 494. 495. 496. 497. 498. 499. 500. 501. 502. 503. 504. 505. 506. 507. 508. 509. 510. 511. 512. 513. 514. 515. 516. 517. 518. 519. 520. 521. 522. 523. 524. 525. 526. 527. 528. 529. 530. 531. 532. 533. 534. 535. 536. 537. 538. 539. 540. 541. 542. 543. 544. 545. 546. 547. 548. 549. 550. 551. 552. 553. 554. 555. 556. 557. 558. 559. 560. 561. 562. 563. 564. 565. 566. 567. 568. 569. 570. 571. 572. 573. 574. 575. 576. 577. 578. 579. 580. 581. 582. 583. 584. 585. 586. 587. 588. 589. 590. 591. 592. 593. 594. 595. 596. 597. 598. 599. 600. 601. 602. 603. 604. 605. 606. 607. 608. 609. 610. 611. 612. 613. 614. 615. 616. 617. 618. 619. 620. 621. 622. 623. 624. 625. 626. 627. 628. 629. 630. 631. 632. 633. 634. 635. 636. 637. 638. 639. 640. 641. 642. 643. 644. 645. 646. 647. 648. 649. 650. 651. 652. 653. 654. 655. 656. 657. 658. 659. 660. 661. 662. 663. 664. 665. 666. 667. 668. 669. 670. 671. 672. 673. 674. 675. 676. 677. 678. 679. 680. 681. 682. 683. 684. 685. 686. 687. 688. 689. 690. 691. 692. 693. 694. 695. 696. 697. 698. 699. 700. 701. 702. 703. 704. 705. 706. 707. 708. 709. 710. 711. 712. 713. 714. 715. 716. 717. 718. 719. 720. 721. 722. 723. 724. 725. 726. 727. 728. 729. 730. 731. 732. 733. 734. 735. 736. 737. 738. 739. 740. 741. 742. 743. 744. 745. 746. 747. 748. 749. 750. 751. 752. 753. 754. 755. 756. 757. 758. 759. 760. 761. 762. 763. 764. 765. 766. 767. 768. 769. 770. 771. 772. 773. 774. 775. 776. 777. 778. 779. 780. 781. 782. 783. 784. 785. 786. 787. 788. 789. 790. 791. 792. 793. 794. 795. 796. 797. 798. 799. 800. 801. 802. 803. 804. 805. 806. 807. 808. 809. 810. 811. 812. 813. 814. 815. 816. 817. 818. 819. 820. 821. 822. 823. 824. 825. 826. 827. 828. 829. 830. 831. 832. 833. 834. 835. 836. 837. 838. 839. 840. 841. 842. 843. 844. 845. 8

THE JOURNAL OF THE  
THE JOURNAL OF THE  
THE JOURNAL OF THE

44-38861-27

SECRET

S-7-H-118

DOT APPROVAL NO. 70-021-0482-00-C

## LEGEND

- 0 1" x 21" Non Pipe Bol
- 0 1" Non Pipe Found
- 0 3/4" Rebar Found
- 0 1 1/4" Rebar Found
- 0 Government Corner
- 1 1 Recorded As

SUPPLY FOR  
B. Air Command  
HMS 311 21  
GORA 31



 **Martenson & Elsole, Inc.**  
Land Surveying, Engineering & Planning  
169 West Main Street  
Orwa, WI 53053 Ph. 920-685-0240

PROJECT NO. 0-3101-031  
FIELD BOOK 000-FILE  
COMPUTER FILE 05-12-11-12-0-0103-00157

# WILLIAMS



0000 0000 0648

## Certified Survey Map No. 4712

### Certificate of Planning Commission

Pursuant to the Land Subdivision Regulations of the County of Winnebago, Wisconsin, all the requirements for approval have been fulfilled. This map or subdivision was approved by the Winnebago County Planning and Zoning Committee on 14th day of January, 2001.

James M. Dwyer  
V. Chairman, Planning and Zoning Committee

### Township's Certificate

I hereby certify that there are no unpaid taxes or unpaid special assessments on any of the lands shown hereon.

Rich. Kermick  
Town Treasurer

1/15/01  
Date

Mark Kump  
County Treasurer

1/15/01  
Date

### Town Board Approval

We hereby certify that the Town of Owen has reviewed and approved this certified survey map.

Raymond Jones  
Town Chairman

1-20-01  
Date

Billy A. Bunker  
Town Clerk

1-20-01  
Date

This CSM is contained wholly within the property described in the following recorded instrument:

Record of record  
Deeds A. Cronan

Document(s)  
415800  
1977194

Record(s) and/or(s)  
010041  
014004002



PROJECT NO. 0-0185-001 SHEET 2 OF 2

1116794  
RECORDED  
JAN 23 2001  
COUNTY OF WINNEBAGO  
STATE OF WISCONSIN

000000.0044

## Certified Survey Map No. 4712

### SURVEYOR'S CERTIFICATE

I, Andrew J. Sile, Registered Land Surveyor, do hereby certify:

That I have surveyed, divided and mapped, at the direction of Harbors Creekward, part of Lot 1 of Certified Survey Map 4602 and part of the Southwest 1/4 of the Northeast 1/4 of Section 12, Township 18 North, Range 14 East, Town of Orono, Winnebago County, Wisconsin, described as follows:

Commencing at the Center of said Section 12; thence North 00 degrees 42 minutes 02 seconds West 42.50 feet, along the West line of said Southwest 1/4 of the Northeast 1/4, to the point of beginning; thence South 93 degrees 00 minutes 00 seconds West 106.52 feet, along the North right-of-way line of S.T. 11 "21"; thence North 00 degrees 00 minutes 00 seconds East 226.00 feet, thence South 90 degrees 00 minutes 00 seconds East 103.83 feet; thence North 00 degrees 42 minutes 02 seconds West 1656.55 feet, along the West line of said Southwest 1/4 of the Northeast 1/4; thence North 89 degrees 58 minutes 53 seconds East 1060.54 feet, along the North line of said Southwest 1/4 of the Northeast 1/4; thence South 00 degrees 48 minutes 04 seconds East 1257.37 feet, along the East line of Document 945800; thence South 88 degrees 37 minutes 54 seconds West 945.62 feet, along the North right-of-way line of said S.T. 11 "21"; thence South 90 degrees 00 minutes 00 seconds West 137.12 feet along the North right-of-way line of said S.T. 11 "21", to the point of beginning.

That I have fully complied with Chapter 236.14 of the Wisconsin Statutes in surveying, dividing, and mapping the same and the Town of Orono, and Winnebago County Subdivision Ordinances.

This map is a correct representation of all of the exterior boundaries of land surveyed and the division thereof.

Given under my hand this 16<sup>th</sup> day of December, 2000.

Andrew J. Sile  
Andrew J. Sile, Reg. Land Surveyor, S-2561

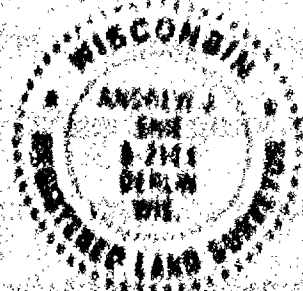

### OWNER'S CERTIFICATE

As owner I the undersigned, hereby certify that I caused the land above described to be surveyed, divided and mapped and dedicated to the public as is shown and represented on this map.

As owner I hereby restrict all lots and blocks so that no owner, possessor, user, licensee or other person may have any right of direct vehicular ingress from or egress to any highway lying within the right-of-way of S.T. 11 "21". It is expressly intended that this restriction constitutes a restriction for the benefit of the public as provided in s. 236.193, Stats., and may be enforceable by the department or its assigns. Access as shown may be permitted by the department through the driveway permitting process. Permits are revocable.

Harbors Creekward 1/3/2001  
Harbors Creekward

State of Wisconsin )  
Winnebago County )

Personally came before me on the 3 day of May, 2001, the above owner to me known to be the person who executed the foregoing instrument and acknowledged the same.

James J. Hark

My Commission Expires 4/4/04





FEBRUARY 17, 1998

TO: Cartographer/Zoning Secretary

FM: Zoning Administrator

RE: Navigability Determination Map Updates

Diane/Lisa:

Please update the GIS for the following DNR navigability determinations:

1. W 1/2 SE S 12, T 18 N, R 14 E, TOWN OF OMRO (RUSCH)

Diane: After updating, determine the affected parcels where navigable and attach a list of parcel numbers affected and within 1000' or 300' so that file 13 can be updated.  
**Tag stream section with DNR Determ & Date.**

Lisa: Update File 13, file in parcel file(s) and microfiche in Surveyors Records according to Section, Town, Range.

GIS Updated 2-23-98 by D. Culver

File 13 Updated 5-14-98 by P. Dark

Verified by Zoning administrator REH

Attribute report for active ID 6

ID TAGV1  
3 0160052  
4 0160056  
5 016005601  
6 0160053  
7 0160055  
8 0160049  
9 0160054  
10 016005501  
11 0160039  
12 0160041  
13 016004101  
14 016004101  
15 016004202  
16 0160042

parcels w/in 300' of  
navigable stream

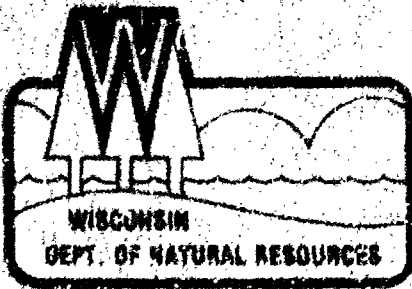

State of Wisconsin \ DEPARTMENT OF NATURAL RESOURCES

Tommy G. Thompson, Governor  
George E. Meyer, Secretary  
William R. Selbig, Regional Director

Oshkosh Service Center  
805 Bayshore Drive  
P.O. Box 2565  
Oshkosh, Wisconsin 54903  
TELEPHONE 920-424-3050  
FAX 920-424-4404

February 11, 1998

RECEIVED

FEB 16 1998

WINNEBAGO COUNTY  
PLANNING DEPT

Winnebago County Zoning  
Attn: Brian O'Rourke  
448 Algoma Blvd.  
P.O. Box 2808  
Oshkosh, WI 54903-2808

SUBJECT: Navigability determination for Tom Rusch property

Dear Mr. O'Rourke:

This letter is in response to your request for a navigability determination on Tom Rusch's property in the Township of Omro, in the West 1/2 of the SE 1/4 of Section 12, Township 18 North, Range 14 East, Winnebago County, Wisconsin.

On February 11, 1998, I revisited the above stated property. The Department has determined that this section of stream is in fact NAVIGABLE. This decision was based on the fact that the unnamed stream has a defined bed and banks, and can float a craft of the shallowest draft on a regular recurring basis. (see attached map)

If you have any further questions or comments, please feel free to contact me at the above address or call (920) 424-7885.

Sincerely,

Brian H. Kalvelage  
Water Management Specialist

cc-Dick Koch-WDNR NER  
Corps of Engineers-Green Bay

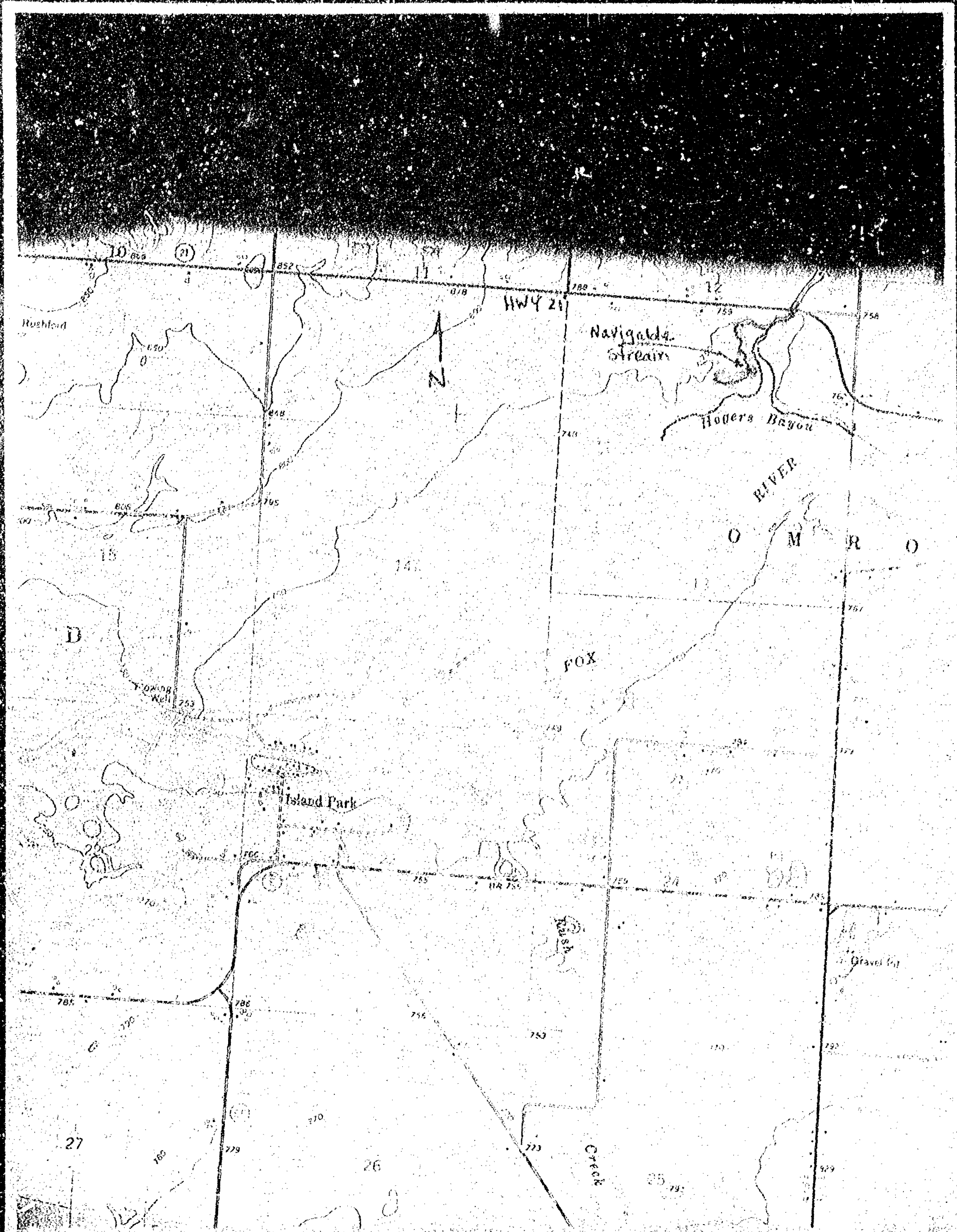



Attribute report for active ID 6

ID TAGV1

39 0160052

38 0160056

39 016005602

48 0160053

49 0160055

53 0160049

58 0160054

59 016005501

64 0160039

65 0160041

66 016004101

78 016004101

81 016004202

82 0160042



parcels w/in 300' of  
navigable stream