

RIPON LAND SURVEYING



(West of Ripon on
Brooklyn "J" Road East of Forest Ridge Road)
Route 2, Box 270 G
Ripon, Wisconsin 54971
(414) 748-9696



Sam T. Mullen, R.L.S.

DESCRIPTION OF PARCEL "C" OF THE HAROLD
STERNITSKE ESTATE SURVEY, DATED JANUARY 7,
1990, LOCATED IN THE WEST 80 ACRES OF THE
NW 1/4 OF SECTION 6, T18N, R14E, TOWN OF
RUSHFORD, WINNEBAGO COUNTY, WISCONSIN.

PARCEL "C"

A parcel of land located in part of the West 80 acres of the Northwest 1/4 of Section 6, T18N, R14E, Town of Rushford, Winnebago County, Wisconsin, being more particularly described as follows:

Commencing at the Northwest Corner of said Section 6; thence N 89°-32'-22" E along the north line of the northwest 1/4 1567.81 ft. to the east line of the west 80 acres of the northwest 1/4; thence S 00°-11'-25" W parallel to the west line of the northwest 1/4 and along the east line of the west 80 acres of the northwest 1/4 790.35 ft. to the Point of Beginning; thence continuing S 00°-11'-25" W along said east line of the west 80 acres of the northwest 1/4 1430.16 ft. to the south line of the northwest 1/4 and being the center of Liberty School Road; thence S 89°-22'-02" W along the south line of the northwest 1/4 and being along a traverse of the center of Liberty School Road 304.92 ft.; thence N 17°-35'-07" W 401.49 ft.; thence along the arc of a curve to the left having a radius of 792.00 ft. and a chord bearing N 31°-31'-12" W 381.45 ft.; thence N 45°-27'-16" W 206.36 ft.; thence along the arc of a curve to the left having a radius of 782.00 ft. and a chord bearing N 50°-08'-55" W 127.99 ft. to the end of the traverse along Liberty School Road; thence N 13°-13'-56" W along an existing fence and extension thereof 281.47 ft.; thence N 76°-32'-57" E along an existing fence and extension thereof 966.64 ft. to the Point of Beginning, containing 19.016 acres more or less; being subject to a 33 ft. wide right-of-way easement over the south line and a portion of the westerly boundary of the above described parcel for Liberty School Road.

RIPON LAND SURVEYING
Ripon, Wisconsin

Sam T. Mullen
Sam T. Mullen, R.L.S. 0981

Dated this 7th day of January, 1990.

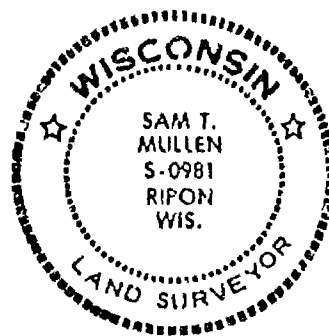

RIPON LAND SURVEYING

(West of Ripon on
Brooklyn "J" Road East of Forest Ridge Road)
Route 2, Box 270 G
Ripon, Wisconsin 54971
(414) 748-9696



Sam T. Mullen, R.L.S.

DESCRIPTION OF PARCEL "B" OF THE HAROLD
STERNITSKE ESTATE SURVEY, DATED JANUARY 7,
1990, LOCATED IN THE WEST 80 ACRES OF THE
NW 1/4 OF SECTION 6, T18N, R14E, TOWN OF
RUSHFORD, WINNEBAGO COUNTY, WISCONSIN.

PARCEL "B"

A parcel of land located in part of the West 80 acres of the Northwest 1/4 of Section 6, T18N, R14E, Town of Rushford, Winnebago County, Wisconsin, being more particularly described as follows:

Commencing at the Northwest Corner of said Section 6; thence N 89°-32'-22" E along the north line of the northwest 1/4 610.50 ft. to the Point of Beginning; thence continuing N 89°-32'-22" E along said north line 957.31 ft. to the east line of the west 80 acres of the northwest 1/4; thence S 00°-11'-25" W parallel to the west line of the northwest 1/4 and along the east line of the west 80 acres of the northwest 1/4 790.35 ft.; thence S 76°-32'-57" W along an existing fence and extension thereof 966.64 ft.; thence S 13°-13'-56" E along an existing fence and extension thereof 281.47 ft. to the center of Liberty School Road; thence along a traverse of the center of Liberty School Road along the arc of a curve to the left having a radius of 782.00 ft. and a chord bearing N 61°-16'-46" W 175.34 ft.; thence N 67°-42'-59" W 582.39 ft. to the west line of the northwest 1/4; thence N 00°-11'-25" E along said west line 520.00 ft. to the end of the traverse along Liberty School Road; thence N 53°-17'-06" E 763.43 ft. to the Point of Beginning, containing 32.306 acres more or less; being subject to a 33 ft. wide right-of-way easement over a portion of the southerly and westerly boundary of the above described parcel for Liberty School Road.

RIPON LAND SURVEYING
Ripon, Wisconsin

Sam T. Mullen

Sam T. Mullen, R.L.S. 0981
Dated this 7th day of January, 1990.

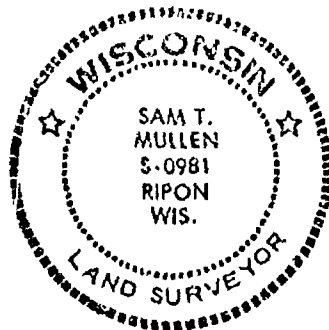

RIPON LAND SURVEYING

(West of Ripon on
Brooklyn "J" Road East of Forest Ridge Road)
Route 2, Box 270 G
Ripon, Wisconsin 54971
(414) 748-9696

Sam T. Mullen, R.L.S.



DESCRIPTION OF PARCEL "A" OF THE HAROLD
STERNITSKE ESTATE SURVEY, DATED JANUARY 7,
1990, LOCATED IN THE WEST 80 ACRES OF THE
NW 1/4 OF SECTION 6, T18N, R14E, TOWN OF
RUSHFORD, WINNEBAGO COUNTY, WISCONSIN.

MAR 20 1990

PARCEL "A" *****

A parcel of land located in part of the West 80 acres of the Northwest 1/4 of Section 6, T18N, R14E, Town of Rushford, Winnebago County, Wisconsin, being more particularly described as follows:

Commencing at the Northwest Corner of said Section 6; thence S 00°-11'-25" W along the west line of the northwest 1/4 971.50 ft. to the Point of Beginning; thence along a traverse of the center of Liberty School Road S 67°-42'-59" E 582.39 ft.; thence along the arc of a curve to the right having a radius of 782.00 ft. and a chord bearing S 56°-35'-07" E 301.93 ft.; thence S 45°-27'-16" E 206.36 ft.; thence along the arc of a curve to the right having a radius of 792.00 ft. and a chord bearing S 31°-31'-12" E 381.45 ft.; thence S 17°-35'-07" E 401.49 ft. to the south line of the northwest 1/4 and being the end of the traverse along Liberty School Road; thence S 89°-22'-02" W along the south line of the northwest 1/4 739.95 ft.; thence N 00°-11'-25" E 20.00 ft.; thence S 89°-22'-02" W 495.00 ft.; thence N 00°-11'-25" E 640.00 ft.; thence S 89°-22'-02" W 28.00 ft. to the west line of the northwest 1/4; thence N 00°-11'-25" E along said west line 593.72 ft. to the Point of Beginning, containing 24.863 acres more or less; being subject to an Electric Line Easement over the west 10 ft. of the above described parcel, and being subject to a 33 ft. wide right-of-way easement over the northerly and easterly line of the above described parcel for Liberty School Road.

RIPON LAND SURVEYING
Ripon, Wisconsin

Sam T. Mullen

Sam T. Mullen, R.L.S. 0981
Dated this 7th day of January, 1990.





RIPON LAND SURVEYING

W1235 Spring Grove Road
Ripon, Wisconsin 54971
Phone: (414) 748-9696

CERTIFICATE OF SURVEY

CERTIFICATE OF SURVEY AND DESCRIPTIONS FOR
OTIS MIRACLE, JR. AND RAMONA R. MIRACLE,
LOCATED IN THE WEST 80 ACRES OF THE NW 1/4
OF SECTION 6, T18N, R14E, TOWN OF RUSHFORD,
WINNEBAGO COUNTY, WISCONSIN.

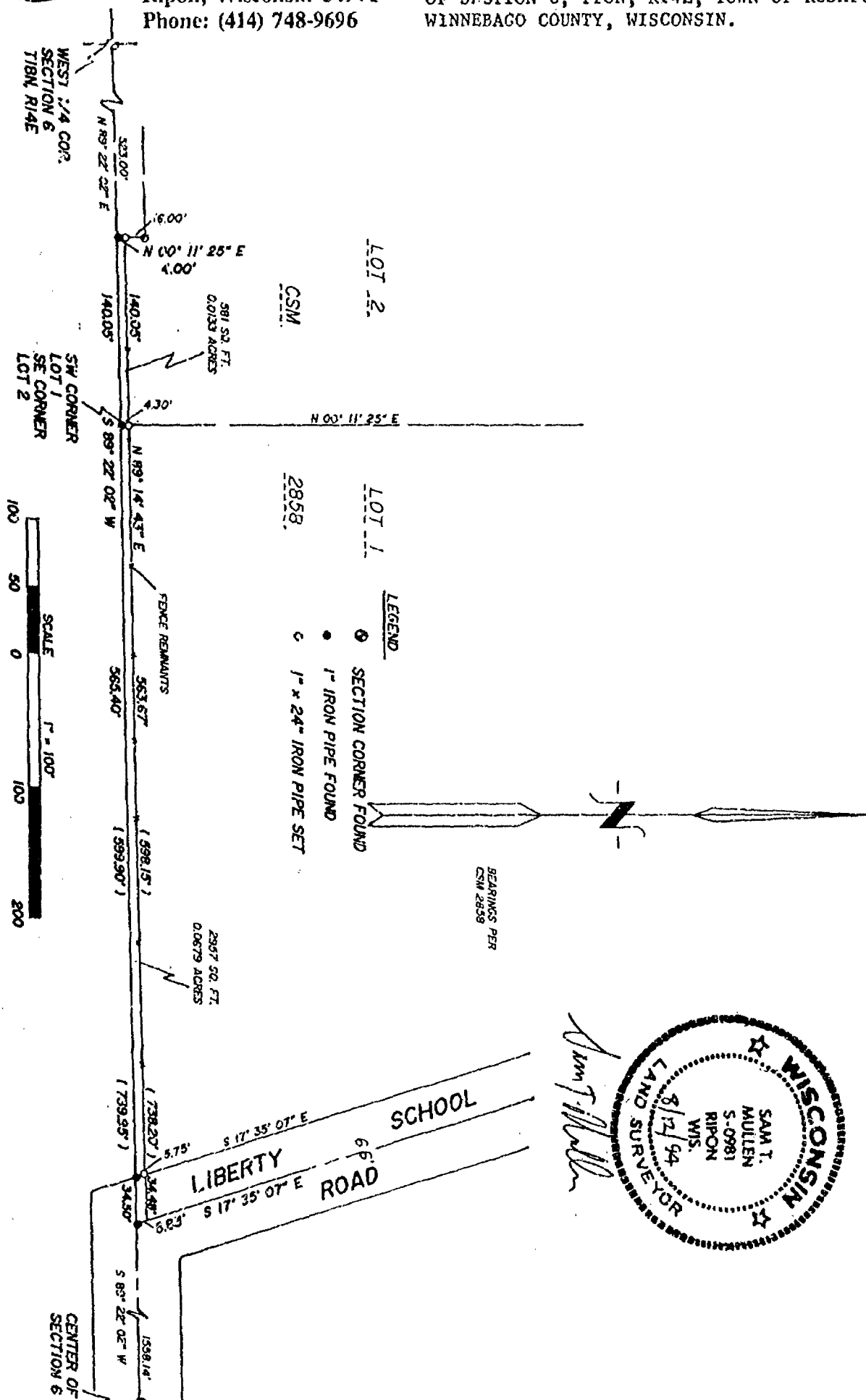

Job Number: 29101-061814-02

Page 1 of 2 Pages

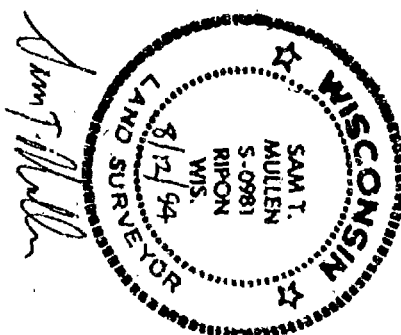



RIPON LAND SURVEYING

W1235 Spring Grove Road
Ripon, Wisconsin 54971
Phone: (414) 748-9696

CERTIFICATE OF SURVEY

CERTIFICATE OF SURVEY AND DESCRIPTIONS FOR
OTIS MIRACLE, JR. AND RAMONA R. MIRACLE,
LOCATED IN THE WEST 80 ACRES OF THE NW 1/4
OF SECTION 6, T18N, R14E, TOWN OF RUSHFORD,
WINNEBAGO COUNTY, WISCONSIN.

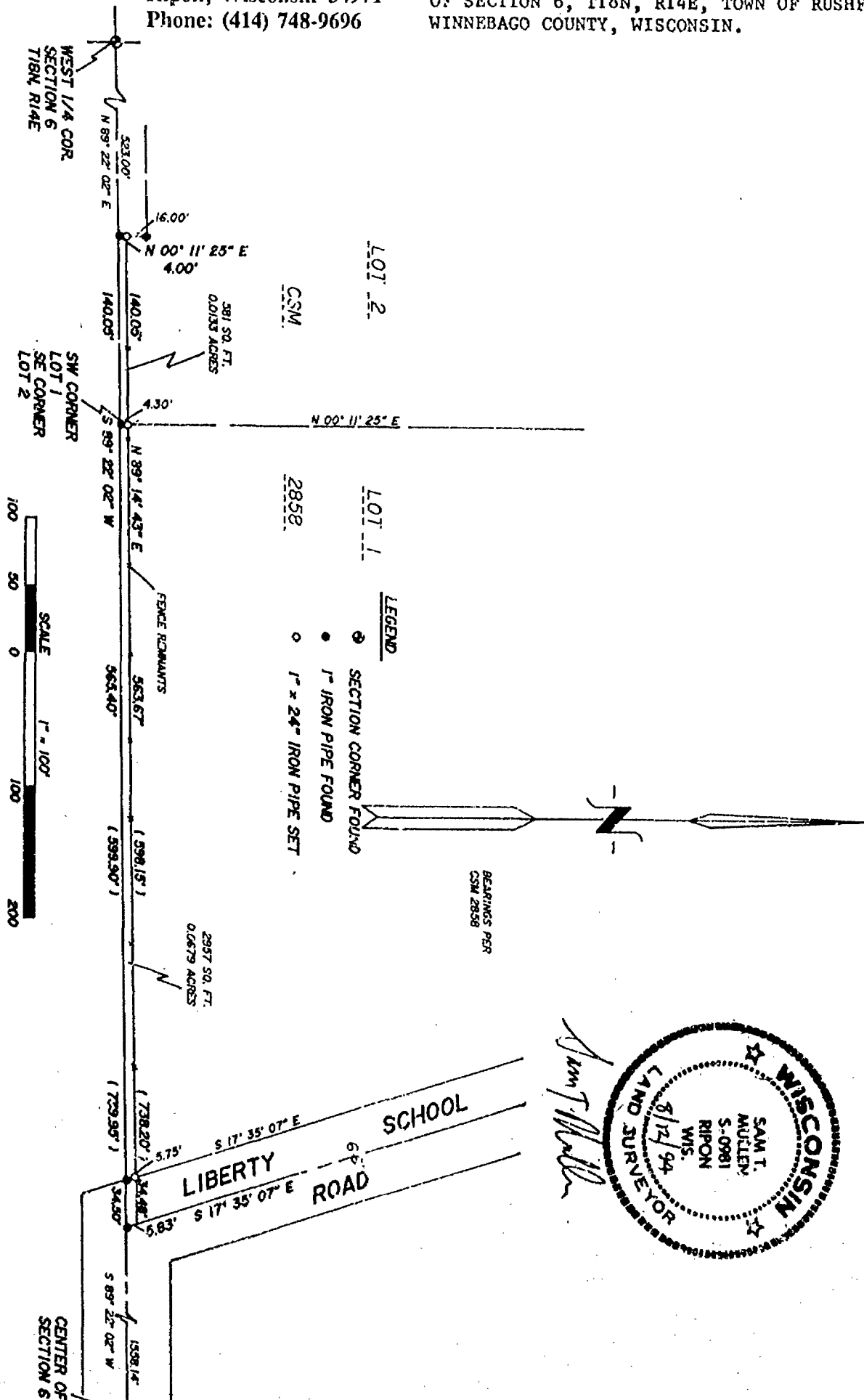

Job Number: R 9401-061814-02

Page 1 of 2 Pages



RIPON LAND SURVEYING

W1235 Spring Grove Road
Ripon, Wisconsin 54971
Phone: (414) 748-9696

CERTIFICATE OF SURVEY

DESCRIPTIONS FOR OTIS MIRACLE, JR. AND
RAMONA R. MIRACLE, LOCATED IN THE WEST 80
ACRES OF THE NW 1/4 OF SECTION 6, T18N,
R14E, TOWN OF RUSHFORD, WINNEBAGO COUNTY,
WISCONSIN.

DESCRIPTION OF THE EXCEPTION FOR LOT 1 AND 2 OF C.S.M.
NO. 2858 OF LANDS LYING SOUTH OF EXISTING FENCE REMNANTS

A parcel of land being part of Lot 1 and part of Lot 2 of Certified Survey Map No. 2858 as recorded in Volume 1 of Winnebago County Certified Survey Maps on Page 2858, located in the West 80 Acres of the Northwest 1/4 of Section 6, Town 18 North, Range 14 East, Town of Rushford, Winnebago County, Wisconsin; being more particularly described as follows:

Commencing at the West 1/4 Corner of said Section 6; thence N89°-22'-02"E along the south line of the Northwest 1/4 523.00 ft. to the Point of Beginning; thence N00°-11'-25"E 4.00 ft.; thence N89°-14'-43"E along old fence remnants 738.20 ft. to the centerline of Liberty School Road; thence S17°-35'-07"E 5.83 ft. to the south line of the Northwest 1/4; thence S89°-22'-02"W along the said south line, also being the south line of Lot 1 and Lot 2 of Certified Survey Map No. 2858 as recorded in Volume 1 of Winnebago County Certified Survey Maps on Page 2858 739.95 ft. to the Point of Beginning, containing 3538 sq.ft. (0.0812 acres).

DESCRIPTION OF THE EXCEPTION FOR LOT 2 OF C.S.M. NO. 2858
OF LANDS LYING SOUTH OF EXISTING FENCE REMNANTS.

A parcel of land being part of Lot 2 of Certified Survey Map No. 2858 as recorded in Volume 1 of Winnebago County Certified Survey Maps on Page 2858, located in the West 80 Acres of the Northwest 1/4 of Section 6, Town 18 North, Range 14 East, Town of Rushford, Winnebago County, Wisconsin; being more particularly described as follows:

Beginning at the Southeast Corner of Lot 2 of said Certified Survey Map No. 2858; thence S89°-22'-02"W along the south line of said Lot 2 140.05 ft.; thence N00°-11'-25"E 4.00 ft.; thence N89°-14'-43"E 140.05 ft. to the east line of said Lot 2; thence S00°-11'-25"W 4.30 ft. to the Point of Beginning, containing 581 sq.ft. (0.0133 acres).

DESCRIPTION OF THE EXCEPTION FOR LOT 1 OF C.S.M. NO. 2858
OF LANDS LYING SOUTH OF EXISTING FENCE REMNANTS.

A parcel of land being part of Lot 1 of Certified Survey Map No. 2858 as recorded in Volume 1 of Winnebago County Certified Survey Maps on Page 2858, located in the West 80 acres of the Northwest 1/4 of Section 6, Town 18 North, Range 14 East, Town of Rushford, Winnebago County, Wisconsin; being more particularly described as follows:

Beginning at the Southwest Corner of Lot 1 of said Certified Survey Map No. 2858; thence N00°-11'-25"E along the west line of said Lot 1 4.30 ft.; thence N89°-14'-43"E 598.15 ft. to the centerline of Liberty School Road; thence S17°-35'-07"E 5.83 ft. to the south line of the northwest 1/4; thence S89°-22'-02"W along said south line, also being the south line of Lot 1 of said C.S.M. No. 2858 599.90 ft. to the Point of Beginning, containing 2957 sq.ft. (0.0679 acres).

RIPON LAND SURVEYING
Ripon, Wisconsin

Sam T. Mullen, R.L.S. 0981
Dated this 12th day of August, 1994.

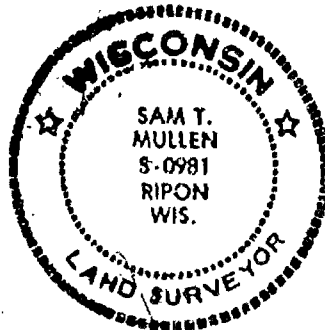

RIPON LAND SURVEYING

**W764 Brooklyn J Road
Ripon, W/isconsin 54971
Phone: (414) 748-9696**

**CERTIFIED
SURVEY MAP**

CERTIFIED SURVEY MAP FOR OTIS MIRACLE, JR.
AND RAMONA R. MIRACLE, LOCATED IN THE WEST
80 ACRES OF THE NW 1/4 OF SECTION 6, T18N,
R14E, TOWN OF RUSHFORD, WINNEBAGO COUNTY,
WISCONSIN.

MINNEAPOLIS COUNTY CERTIFIED SURVEY MAP NO. 2858
VOLUME 1 PAGE 2858

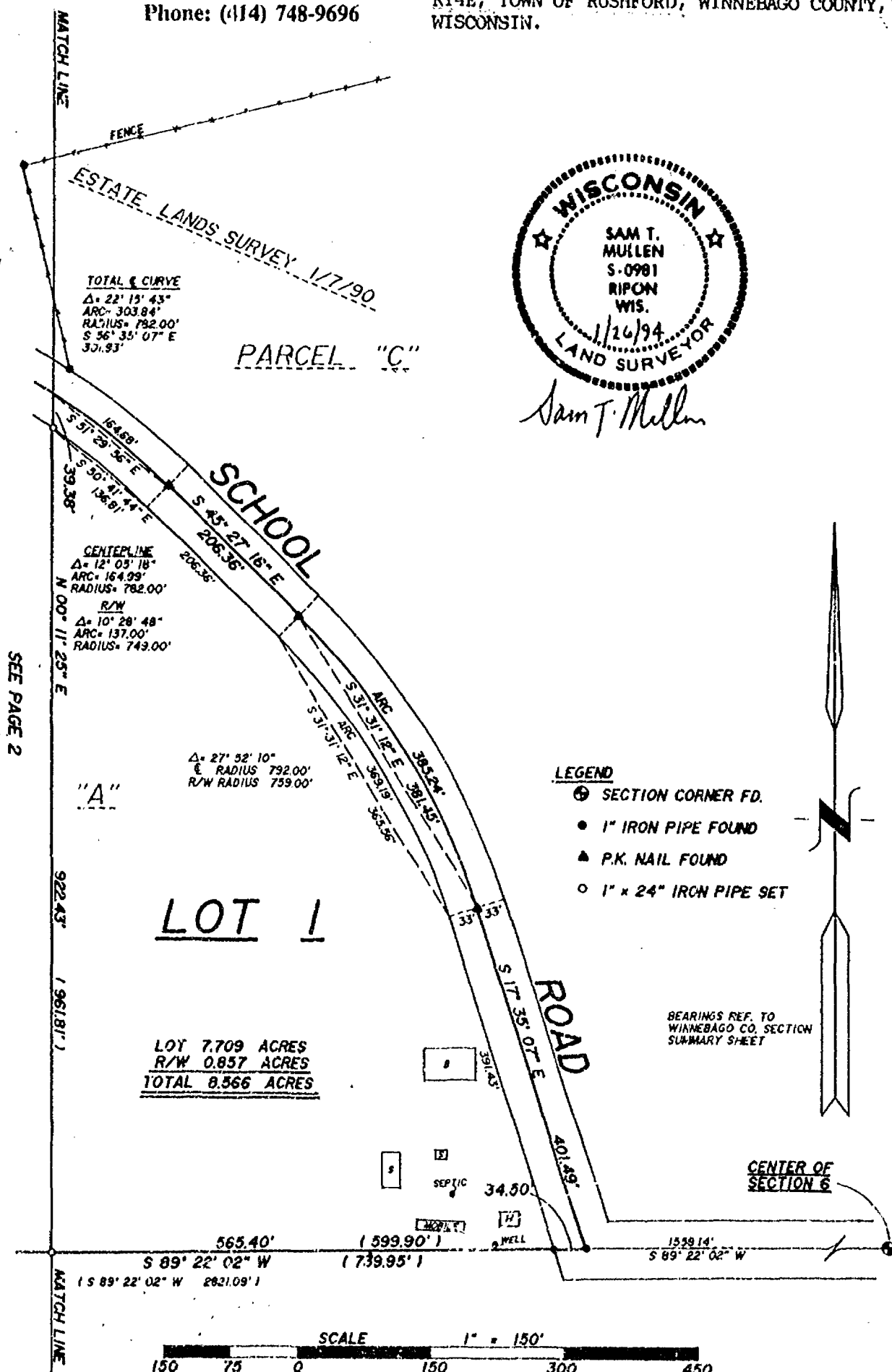



RIPON LAND SURVEYING

W764 Brooklyn J Road
Ripon, Wisconsin 54971
Phone: (414) 748-9696

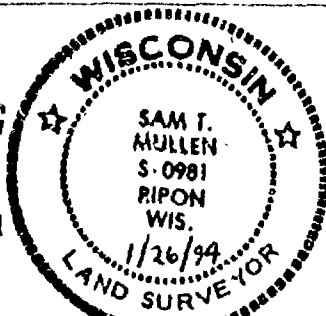

CERTIFIED SURVEY MAP

Sam T. Mullen

HAROLD STERNITSKE

PARCEL "B"

LIBERTY

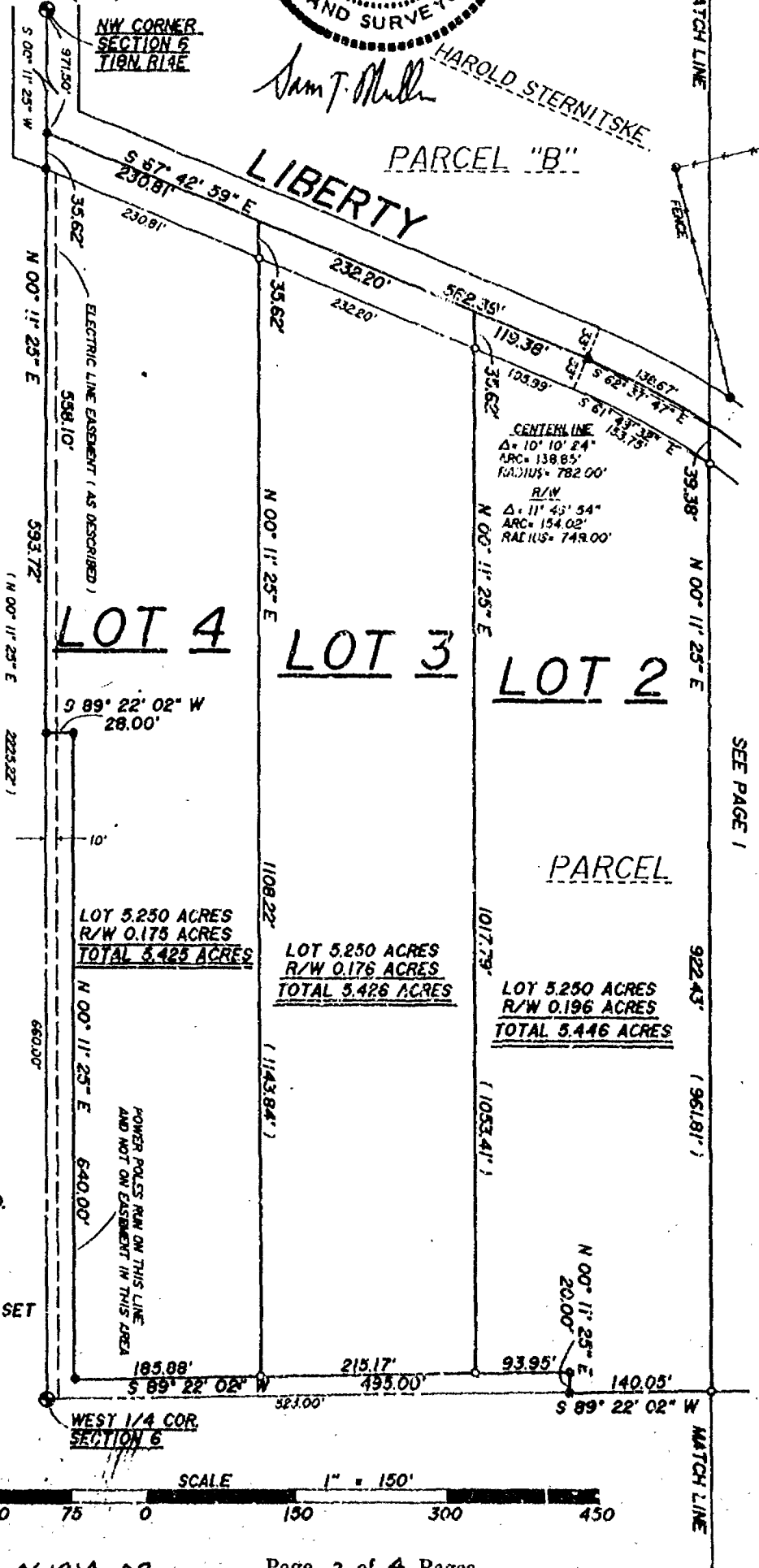

WINNEBAGO COUNTY CERTIFIED SURVEY MAP NO. 2858 VOLUME 1 PAGE 2858



RIPON LAND SURVEYING

W764 Brooklyn J Road
Ripon, Wisconsin 54971
Phone: (414) 748-9696

CERTIFIED SURVEY MAP

CERTIFIED SURVEY MAP FOR OTIS MIRACLE, JR. AND RAMONA R. MIRACLE, LOCATED IN THE WEST 80 ACRES OF THE NW 1/4 OF SECTION 6, T18N, R14E, TOWN OF RUSHFORD, WINNEBAGO COUNTY, WISCONSIN.

SURVEYOR'S CERTIFICATE

I, Sam T. Mullen, Registered Land Surveyor of the State of Wisconsin, hereby certify that I have at the order of Otis Miracle, Jr. and Ramona R. Miracle, as owners thereof, surveyed lands located in the West 80 acres of the Northwest 1/4 of Section 6, Town 18 North, Range 14 East, Town of Rushford, Winnebago County, Wisconsin; being more particularly described as follows:

Commencing at the Northwest corner of said Section 6; thence S00°-11'-25"W along the west line of the northwest 1/4 971.50 ft. to the Point of Beginning; thence along a traverse of the center of Liberty School Road S6°-42'-59"E 582.39 ft.; thence along the arc of a curve to the right having a radius of 782.00 ft. and a chord bearing S56°-35'-07"E 301.93 ft. thence S45°-27'-16"E 206.36 ft.; thence along the arc of a curve to the right having a radius of 792.00 ft. and a chord bearing S31°-31'-12"E 381.45 ft.; thence S17°-35'-07"E 401.49 ft. to the south line of the Northwest 1/4 and being the end of the traverse along Liberty School Road; thence S89°-22'-02"W along the south line of the Northwest 1/4 739.95 ft.; thence N00°-11'-25"E 20.00 ft.; thence S89°-22'-02"W 495.00 ft.; thence N00°-11'-25"E 640.00 ft.; thence S89°-22'-02"W 28.00 ft. to the west line of the Northwest 1/4; thence N00°-11'-25"E along said west line 593.72 ft. to the Point of Beginning, containing 24.863 acres; being subject to an Electric Line Easement over the west 10 ft. of the above described parcel, and being subject to a 33 ft. wide right-of-way easement over the northerly and easterly line of the above described parcel for Liberty School Road; also being subject to all other easements and restrictions of record, if any.

I further certify that such survey is a correct representation of all exterior boundaries of the land surveyed and the division thereof made, and that I have fully complied with the provisions of Section 236.34 of the Wisconsin State Statutes and Winnebago County Subdivision Ordinance in surveying and mapping the same, to the best of my knowledge and belief.

RIPON LAND SURVEYING
Ripon, Wisconsin

Sam T. Mullen

Sam T. Mullen, R.L.S. 0981
Dated this 26th day of January, 1994.



OWNER'S CERTIFICATE

We, Otis Miracle, Jr. and Ramona R. Miracle, as owners thereof, hereby certify that We have caused the land as represented by this Certified Survey Map to be surveyed, divided and mapped as shown.

In presence of:

Julia A. Peterson
Witness

Barbara A. Carlson
Witness

Otis Miracle, Jr.
Otis Miracle, Jr., owner

Ramona R. Miracle
Ramona R. Miracle, owner

STATE OF WISCONSIN)
WINNEBAGO COUNTY)SS

Personally came before me this 28th day of January, 1994, the above named Otis Miracle, Jr. and Ramona R. Miracle, to me known to be the persons who executed the foregoing instrument and acknowledged the same.

Julia A. Peterson
Wisconsin Notary Public
My commission expires 7/24/94



RIPON LAND SURVEYING

W764 Brooklyn J Road
Ripon, Wisconsin 54971
Phone: (414) 748-9696

CERTIFIED SURVEY MAP

CERTIFIED SURVEY MAP FOR OTIS MIRACLE, JR.
AND RAMONA R. MIRACLE, LOCATED IN THE WEST
80 ACRES OF THE NW 1/4 OF SECTION 6, T18N,
R14E, TOWN OF RUSHFORD, WINNEBAGO COUNTY,
WISCONSIN.

WINNEBAGO COUNTY CERTIFIED SURVEY MAP NO. 2858 VOLUME 1 PAGE 2858

WINNEBAGO COUNTY PLANNING AND ZONING CERTIFICATE

Pursuant to the Land Subdivision Regulations of Winnebago County, Wisconsin, all requirements for approval have been fulfilled. This Certified Survey Map was approved by the Winnebago County Planning and Zoning Committee on the 9th day of February, 1994.

Jeanette Diakoff
V. Chairperson
Planning and Zoning Committee

TREASURERS' CERTIFICATE

As the duly appointed/elected Town Treasurer of the Town of Rushford and the County Treasurer of the County of Winnebago, we do hereby certify that the records in our offices show no unredeemed tax sales and no unpaid taxes or unpaid special assessments affecting any of the lands included in this Certified Survey Map, as of the dates listed below:

Kathryn A. Lewis
Treasurer, Town of Rushford

2-1-94
Date

Luth H. Bradley
Treasurer, County of Winnebago

Feb. 2, 1994
Date

867065

Register's Office
Winnebago County, Wis.
Received for record this 11th
day of Feb. A.D., 1994
at 8:02 o'clock A.M. and
filed in Vol. L of CSM
on page 2858

Margorie Nakonec
Register of Deeds

pd
16

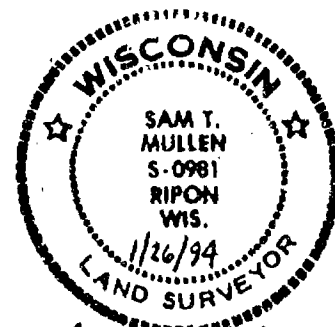

Sam T. Mullen

log#1587

WINNEBAGO

COUNTY CERTIFIED SURVEY MAP

2859

PART OF THE FRACTIONAL SW $\frac{1}{4}$ SECTION 6, T18N, R14E, TOWN OF RUSHFORD, WINNEBAGO COUNTY, WISCONSIN.

SURVEYOR'S CERTIFICATE:

I, **Michael A. Moe**, Registered Land Surveyor, hereby Certify:
That under the direction of **Marlyn Carpenter**, I have surveyed, divided and mapped this Certified Survey Map located in Part of the Fractional SW $\frac{1}{4}$ Section 6, T18N, R14E, Town of Rushford, Winnebago County, Wisconsin described as follows:
Commencing at the W $\frac{1}{4}$ Corner of Section 6; thence N89°22'02"E along the E-W $\frac{1}{4}$ Line 996.78' to the Point of Beginning; thence Continuing N89°22'02"E 437.74'; thence S00°11'25"W 241.69'; thence S89°22'02"W 437.74'; thence N00°11'25"E 241.70' to the Point of Beginning. Subject to all Easements and restrictions of record.
That said Map is a correct representation of the exterior boundaries of the land surveyed; That I have fully complied with the Provisions of Section 236.34 of the Wisconsin Statutes and the Winnebago County Subdivision Ordinance in surveying and mapping the same to the best of my knowledge and belief.

Michael A. Moe

Michael A. Moe, RLS 2066
November 03, 1993
Drafted by Joseph B. Schmelzle

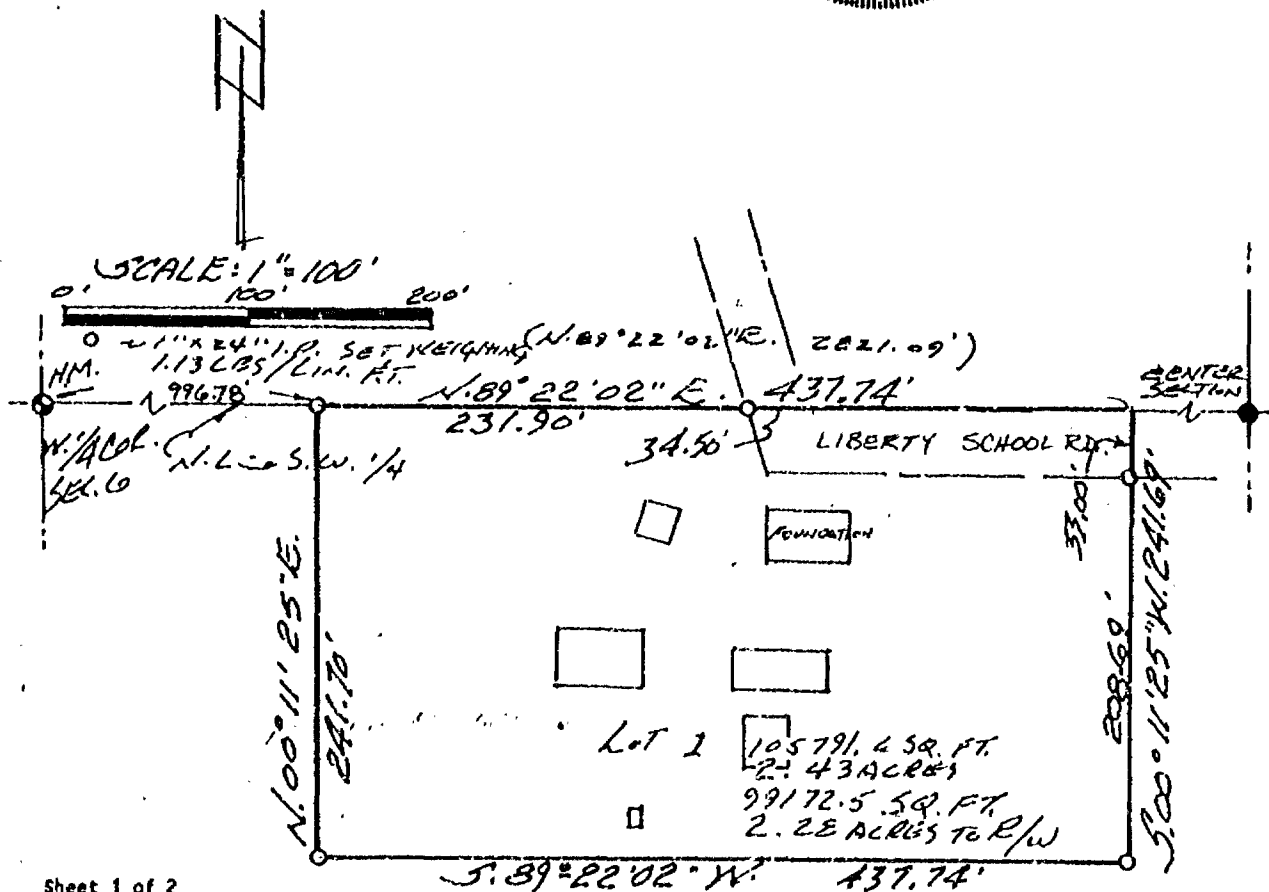

Sheet 1 of 2

WELCH LAND SURVEYING

ROBERT T. WELCH
Redgranite, Wisconsin 54970

WINNEBAGO

COUNTY CERTIFIED SURVEY MAP

2859

PART OF THE FRACTIONAL SW $\frac{1}{4}$ SECTION 6, T18N, R14E, TOWN OF RICHFORD, WINNEBAGO COUNTY, WISCONSIN.

Page 2 of 2

TREASURER'S CERTIFICATE:

We hereby certify that there are no unpaid taxes or special assessments on any loans included in this minor subdivision.

Kathryn C. Lewis
Town of Rushford Treasurer

1/4/94 Mary E. Bruenger Deputy 1/26/94
Winnebago County Treasurer

WINNEBAGO COUNTY PLANNING CERTIFICATE:

This Certified Survey Map is Part of the Fractional SW $\frac{1}{4}$ of Section 6, T18N, R14E, Town of Rushford, Winnebago County, Wisconsin, Marlyn L. Carpenter, owner, is hereby approved.

2/9/94
Date

Janette Diakoff
Planning Committee Representative

OWNER'S CERTIFICATE:

I (we), Marlyn L. Carpenter owner(s) of said lands, hereby certify that I (we) have caused the land described on this Certified Survey Map to be surveyed, divided and mapped as shown on this map.

Marlyn L. Carpenter 1/26/94, 1993

STATE OF WISCONSIN)
WINNEBAGO COUNTY) SS

Personally came before me this 26th day of January, 1993, 1994 the above named Marlyn L. Carpenter, to me known to be the person who executed the foregoing instrument and acknowledge the same.

Judy A. Nelson
Notary Public, State of Wisconsin
July 14, 1996
My Commission Expires



30 86

Office
Winnebago County, Wis.
Received for record this 11th
day of Feb. A.D., 19 94
at 8:04 o'clock A.M. and
filed in Vol. 1 of CSM
on page 2859

Michael A. Moe
Register of Deeds
Michael A. Moe, RLS 2066
November 03, 1993
drafter by M. Moe

Pd
12

Page 2 of 2

WELCH LAND SURVEYING
ROBERT T. WELCH
Redgranite, Wisconsin 54970



RIPON LAND SURVEYING

W1235 Spring Grove Road
Ripon, Wisconsin 54971
Phone (414) 748-9696

CERTIFIED SURVEY MAP

CERTIFIED SURVEY MAP FOR OTIS MIRACLE, JR.
AND RAMONA R. MIRACLE, BEING PART OF LOTS
1 AND 2 OF C.S.M. NO. 2858, LOCATED IN THE
WEST 80 ACRES OF THE NW 1/4 OF SECTION 6,
T18N, R14E, TOWN OF RUSHFORD, WINNEBAGO
COUNTY, WISCONSIN.

NOTE: THIS CSM IS CONTAINED WHOLLY WITHIN
THE PROPERTY DESCRIBED IN THE
FOLLOWING RECORDED INSTRUMENTS:
C.S.M. NO. 2858 AS RECORDED IN
VOLUME 1, PAGE 2858

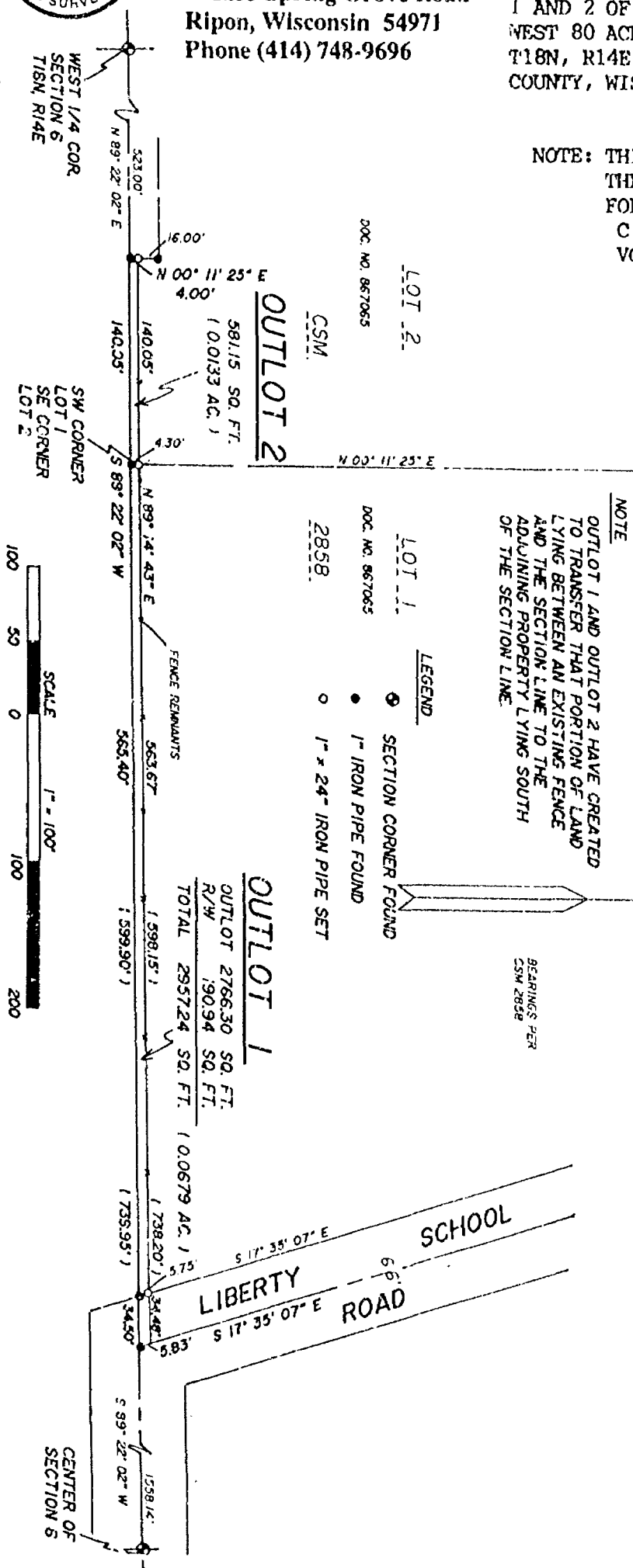

WINNEBAGO COUNTY CERTIFIED SURVEY MAP NO. 3363 VOLUME 1 PAGE 3363

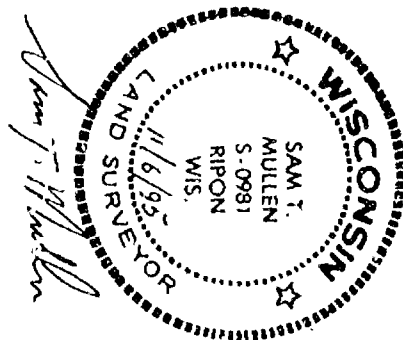



RIPON LAND SURVEYING

W1235 Spring Grove Road
Ripon, Wisconsin 54971
Phone (414) 748-9696

CERTIFIED SURVEY MAP

CERTIFIED SURVEY MAP FOR OTIS MIRACLE, JR. AND RAMONA R. MIRACLE, BEING PART OF LOTS 1 AND 2 OF C.S.M. NO. 2858, LOCATED IN THE WEST 80 ACRES OF THE NW 1/4 OF SECTION 6, T18N, R14E, TOWN OF RUSHFORD, WINNEBAGO COUNTY, WISCONSIN.

NOTE: THIS CSM IS CONTAINED WHOLLY WITHIN THE PROPERTY DESCRIBED IN THE FOLLOWING RECORDED INSTRUMENTS:
C.S.M. NO. 2858 AS RECORDED IN VOLUME 1, PAGE 2858

WINNEBAGO

COUNTY

CERTIFIED SURVEY MAP NO. 3363

VOLUME

1

PAGE 3363

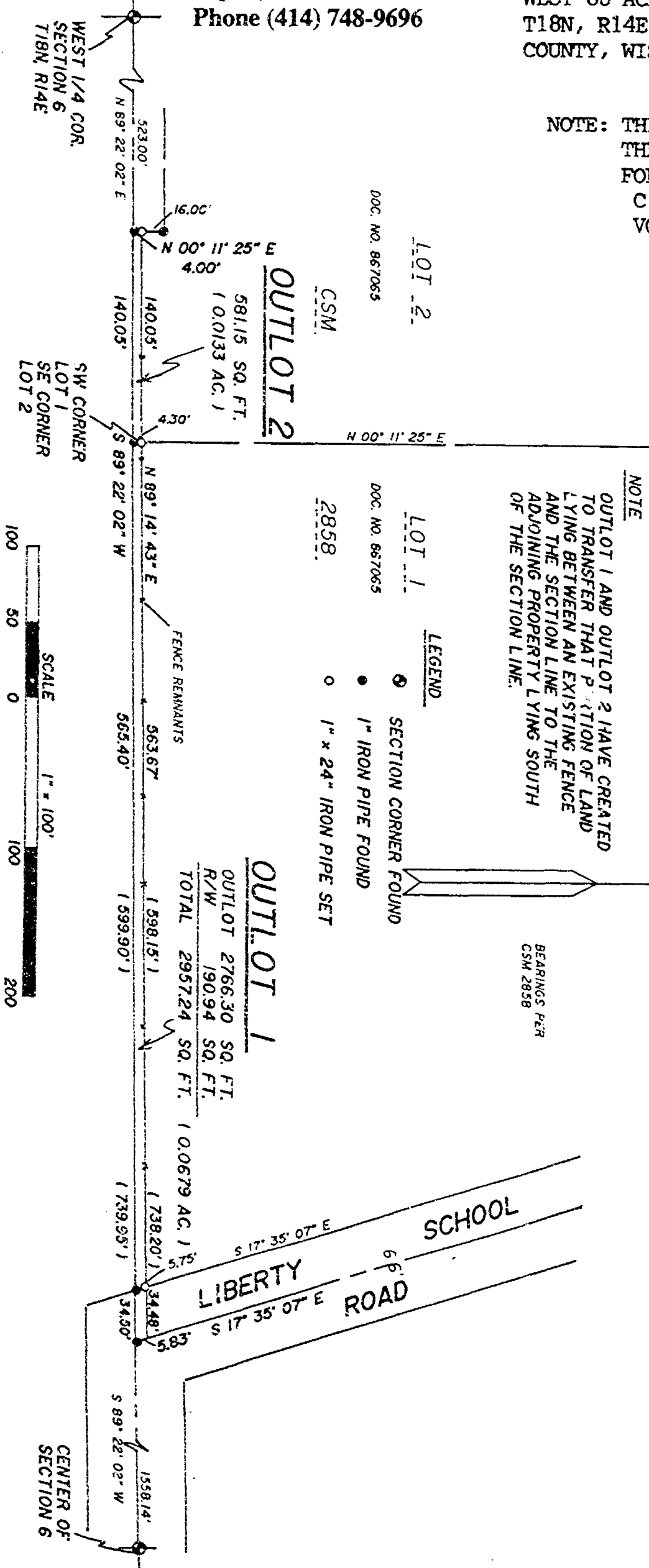

NOTE
OUTLOT 1 AND OUTLOT 2 HAVE BEEN CREATED BY TRANSFERRING THAT PORTION OF LAND LYING BETWEEN AN EXISTING FENCE AND THE SECTION LINE TO THE ADJOINING PROPERTY LYING SOUTH OF THE SECTION LINE.

BEARINGS PER
CSM 2858

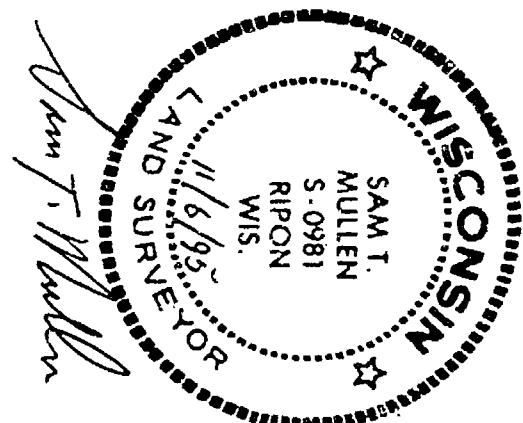



RIPON LAND SURVEYING

W1235 Spring Grove Road
Ripon, Wisconsin 54971
Phone (414) 748-9696

CERTIFIED SURVEY MAP

CERTIFIED SURVEY MAP FOR OTIS MIRACLE, JR. AND RAMONA R. MIRACLE, BEING PART OF LOTS 1 AND 2 OF C.S.M. NO. 2858, LOCATED IN THE WEST 80 ACRES OF THE NW 1/4 OF SECTION 6, T18N, R14E, TOWN OF RUSHFORD, WINNEBAGO COUNTY, WISCONSIN.

SURVEYOR'S CERTIFICATE

I, Sam T. Mullen, Registered Land Surveyor of the State of Wisconsin, hereby certify that I have at the order of Otis Miracle, Jr. and Ramona R. Miracle, as owners thereof, surveyed lands being part of Lots 1 and 2 of Certified Survey Map No. 2858 as recorded in Volume 1 of Winnebago County Certified Survey Maps on Page 2858, located in the West 80 Acres of the Northwest 1/4 of Section 6, Town 18 North, Range 14 East, Town of Rushford, Winnebago County, Wisconsin; being more particularly described as follows:

Commencing at the West 1/4 Corner of said Section 6; thence N89°-22'-02"E along the south line of the Northwest 1/4 523.00 ft. to the Point of Beginning; thence N00°-11'-25"E 4.00 ft.; thence N89°-14'-43"E along old fence remnants 738.20 ft. to the centerline of Liberty School Road; thence S17°-35'-07"E 5.83 ft. to the south line of the Northwest 1/4; thence S89°-22'-02"W along the said south line, also being the south line of Lot 1 and Lot 2 of Certified Survey Map No. 2858 739.95 ft. to the Point of Beginning, containing 3538.39 square feet, being subject to all easements and restrictions of record, if any.

I further certify that such survey is a correct representation of all exterior boundaries of the land surveyed and the division thereof made, and that I have fully complied with the provisions of Section 236.34 of the Wisconsin State Statutes and Winnebago County Subdivision Ordinance in surveying and mapping the same, to the best of my knowledge and belief.

RIPON LAND SURVEYING
Ripon, Wisconsin

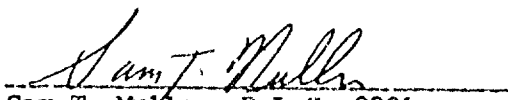

Sam T. Mullen, R.L.S. 0981

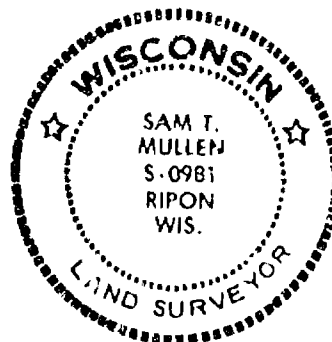
Dated this 6th day of November, 1995.

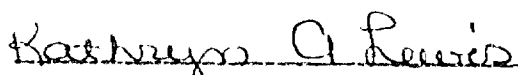

TREASURERS' CERTIFICATE

As the duly appointed/elected Town Treasurer of the Town of Rushford and the County Treasurer of the County of Winnebago, we do hereby certify that the records in our offices show no unredeemed tax sales and no unpaid taxes or unpaid special assessments affecting any of the lands included in this Certified Survey Map, as of the dates listed below:

Treasurer, Town of Rushford

1-6-96
Date

Treasurer, County of Winnebago

1-8-96
Date



RIPON LAND SURVEYING

W1235 Spring Grove Road
Ripon, Wisconsin 54971
Phone (414) 748-9696

CERTIFIED SURVEY MAP

CERTIFIED SURVEY MAP FOR OTIS MIRACLE, JR. AND RAMONA R. MIRACLE, BEING PART OF LOTS 1 AND 2 OF C.S.M. NO. 2858, LOCATED IN THE WEST 80 ACRES OF THE NW 1/4 OF SECTION 6, T18N, R14E, TOWN OF RUSHFORD, WINNEBAGO COUNTY, WISCONSIN.

SURVEYOR'S CERTIFICATE

I, Sam T. Mullen, Registered Land Surveyor of the State of Wisconsin, hereby certify that I have at the order of Otis Miracle, Jr. and Ramona R. Miracle, as owners thereof, surveyed lands being part of Lots 1 and 2 of Certified Survey Map No. 2858 as recorded in Volume 1 of Winnebago County Certified Survey Maps on Page 2858, located in the West 80 Acres of the Northwest 1/4 of Section 6, Town 18 North, Range 14 East, Town of Rushford, Winnebago County, Wisconsin; being more particularly described as follows:

Commencing at the West 1/4 Corner of said Section 6; thence N89°-22'-02"E along the south line of the Northwest 1/4 523.00 ft. to the Point of Beginning; thence N00°-11'-25"E 4.00 ft.; thence N89°-14'-43"E along old fence remnants 738.20 ft. to the centerline of Liberty School Road; thence S17°-35'-07"E 5.83 ft. to the south line of the Northwest 1/4; thence S89°-22'-02"W along the said south line, also being the south line of Lot 1 and Lot 2 of Certified Survey Map No. 2858 739.95 ft. to the Point of Beginning, containing 3538.39 square feet, being subject to all easements and restrictions of record, if any.

I further certify that such survey is a correct representation of all exterior boundaries of the land surveyed and the division thereof made, and that I have fully complied with the provisions of Section 236.34 of the Wisconsin State Statutes and Winnebago County Subdivision Ordinance in surveying and mapping the same, to the best of my knowledge and belief.

RIPON LAND SURVEYING
Ripon, Wisconsin

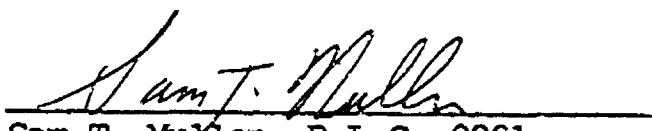

Sam T. Mullen, R.L.S. 0981

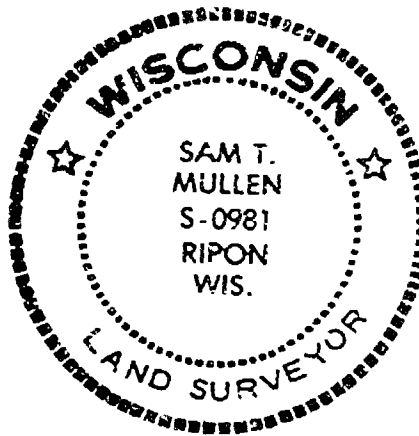
Dated this 6th day of November, 1995.



TREASURERS' CERTIFICATE

As the duly appointed/elected Town Treasurer of the Town of Rushford and the County Treasurer of the County of Winnebago, we do hereby certify that the records in our offices show no unredeemed tax sales and no unpaid taxes or unpaid special assessments affecting any of the lands included in this Certified Survey Map, as of the dates listed below:

Treasurer, Town of Rushford

1-6-96
Date

Treasurer, County of Winnebago

1-8-96
Date



RIPON LAND SURVEYING

W1235 Spring Grove Road
Ripon, Wisconsin 54971
Phone (414) 748-9696

CERTIFIED SURVEY MAP

CERTIFIED SURVEY MAP FOR OTIS MIRACLE, JR. AND RAMONA R. MIRACLE, BEING PART OF LOTS 1 AND 2 OF C.S.M. NO. 2858, LOCATED IN THE WEST 80 ACRES OF THE NW 1/4 OF SECTION 6, T18N, R14E, TOWN OF RUSHFORD, WINNEBAGO COUNTY, WISCONSIN.

WINNEBAGO

COUNTY

CERTIFIED SURVEY MAP NO. 3363

VOLUME

PAGE 3363

OWNER'S CERTIFICATE

We, Otis Miracle, Jr. and Ramona R. Miracle, as owners thereof, hereby certify that We have caused the land as represented by this Certified Survey Map to be surveyed, divided and mapped as shown.

In presence of:

Julie A. Olson
Witness

Otis Miracle, Jr.
Otis Miracle, Jr., owner

Barbara A. Carlson
Witness

Ramona R. Miracle
Ramona R. Miracle, owner

STATE OF WISCONSIN)
WINNEBAGO COUNTY)SS

Personally came before me this 5th day of January, 1998, the above named Otis Miracle, Jr. and Ramona R. Miracle, to me known to be the persons who executed the foregoing instrument and acknowledged the same.

Julie A. Olson
Wisconsin Notary Public
My commission expires 7/19/98

WINNEBAGO COUNTY PLANNING AND ZONING CERTIFICATE

Pursuant to the Land Subdivision Regulations of Winnebago County, Wisconsin, all requirements for approval have been fulfilled. This Certified Survey Map was approved by the Winnebago County Planning and Zoning Committee on the 13th day of February, 1995.

Jeanette Diakoff
V. Chairperson
Planning and Zoning Committee

927113

Register's Office
Winnebago County, Wis.

Received for record this 14th day of Feb A.D., 1996 at 8:36 o'clock A.M. and filed in Vol. L of C.S.M. on page 3363.

Susan W. Wanzel
Register of Deeds

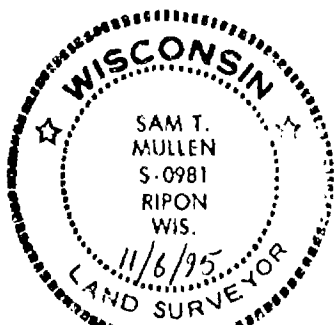

Sam T. Mullen

pd 14

WINNEBAGO COUNTY CERTIFIED SURVEY MAP # 3947 V 1 P 3947

PART OF THE SE $\frac{1}{4}$ NW $\frac{1}{4}$, PART OF THE NE $\frac{1}{4}$ NW $\frac{1}{4}$, PART OF THE NW $\frac{1}{4}$ NE $\frac{1}{4}$ AND PART OF THE SW $\frac{1}{4}$ NE $\frac{1}{4}$ SECTION 6, T18N, R14E, TOWN OF RUSHFORD, AND PART OF THE SW $\frac{1}{4}$ SE $\frac{1}{4}$ SECTION 31, T19N, R14E, TOWN OF POYGAN, WINNEBAGO COUNTY, WISCONSIN.

(See Sheet 2 of 3)

Michael A. Moe

Michael A. Moe, RLS 2086
February 21, 1998
Drafted by M. Moe



Just meet All Winnebago County setback requirements.

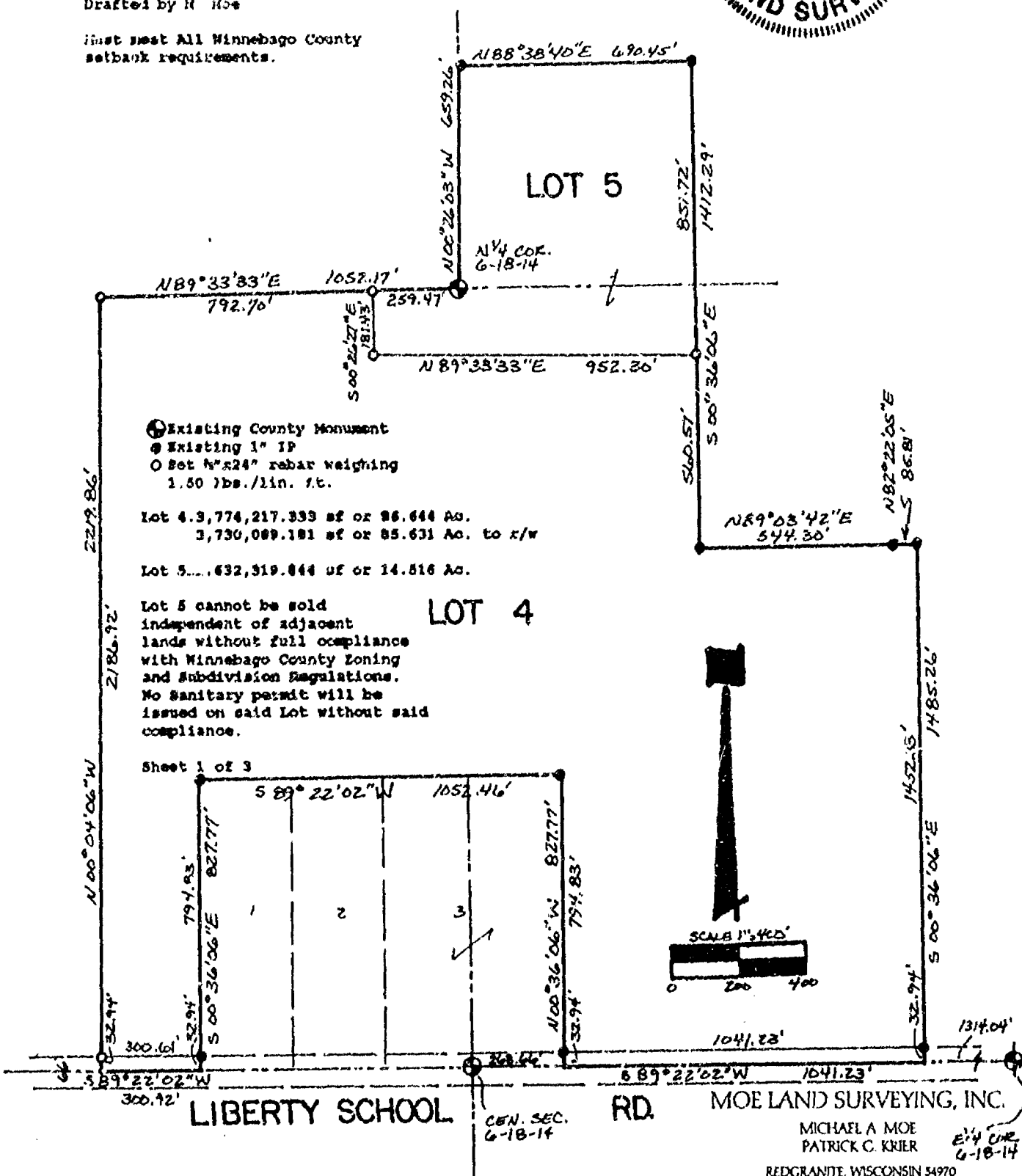

WINNEBAGO COUNTY CERTIFIED SURVEY MAP NO. 3947v. 1 p. 3947

PART OF THE SE $\frac{1}{4}$ NW $\frac{1}{4}$, PART OF THE NE $\frac{1}{4}$ NW $\frac{1}{4}$, PART OF THE NW $\frac{1}{4}$ NE $\frac{1}{4}$ AND PART OF THE SE $\frac{1}{4}$ NE $\frac{1}{4}$ SECTION 6, T18N, R14E, TOWN OF RUSHFORD, AND PART OF THE SW $\frac{1}{4}$ SE $\frac{1}{4}$ SECTION 31, T19N, R14E, TOWN OF POYGAN, WINNEBAGO COUNTY, WISCONSIN.

SURVEYOR'S CERTIFICATE:

I, **Michael A. Moe**, Registered Land Surveyor, hereby certify:

That under the direction of **David and Goldean Jorgenson**, trustees of the Jorgenson revocable trust, I have surveyed, divided and mapped this Certified Survey Map of Part of the SE $\frac{1}{4}$ NW $\frac{1}{4}$, Part of the NE $\frac{1}{4}$ NW $\frac{1}{4}$, Part of the NW $\frac{1}{4}$ NE $\frac{1}{4}$ and Part of the SW $\frac{1}{4}$ NE $\frac{1}{4}$ Section 6, T18N, R14E, Town of Rushford, and Part of the SW $\frac{1}{4}$ SE $\frac{1}{4}$ Section 31, T19N, R14E, Town of Poygan, Winnebago County, Wisconsin described as follows: Beginning at the N $\frac{1}{4}$ Corner of said Section 6; thence N00° 26'03"W 659.26'; thence N88° 38'40"E 690.45'; thence S00° 36'06"E 1412.29'; thence N89° 03'42"E 544.30'; thence N82° 22'05"E 85.81'; thence S00° 36'06"E 1485.26'; thence S89° 22'02"W along the South line of the NE $\frac{1}{4}$ of Said Section 6 1041.23'; thence N00° 36'06"W 827.77'; thence S89° 22'02"W 1052.46'; thence S00° 36'06"E 794.83'; thence S89° 22'02"W 300.92'; thence N00° 04'06"W 2219.86'; thence N89° 33'33"E along the North line of the NW $\frac{1}{4}$ 1052.17' to the Point of Beginning. Subject to all easements and restrictions of record.

That said Map is a correct representation of the exterior boundaries of the land surveyed;
That I have fully complied with the Provisions of Section 236.34 of the Wisconsin Statutes and the Winnebago County Subdivision Regulations in surveying and mapping the same to the best of my knowledge and belief.

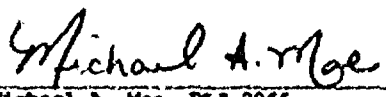
Michael A. Moe, FLS 2066
February 21, 1998
Drafted by M. Moe

Sheet 2 of 3



WINNEBAGO COUNTY CERTIFIED SURVEY MAP NO 3947 / P 3947

PART OF THE SE $\frac{1}{4}$ NW $\frac{1}{4}$, PART OF THE NE $\frac{1}{4}$ NW $\frac{1}{4}$, PART OF THE NW $\frac{1}{4}$ NE $\frac{1}{4}$ AND PART OF THE SW $\frac{1}{4}$ NE $\frac{1}{4}$ SECTION 6, T18N, R14E, TOWN OF RUSHFORD, AND PART OF THE SW $\frac{1}{4}$ SE $\frac{1}{4}$ SECTION 31, T19N, R14E, TOWN OF POYGAN, WINNEBAGO COUNTY, WISCONSIN.

TREASURER'S CERTIFICATE:

We hereby certify that there are no unpaid taxes or special assessments on any loans included in this minor subdivision.

Kathryn A. Lewis Mary E. Krueger Deputy 3/31/98
Town of Rushford Treasurer Winnebago County Treasurer
Julia M. Rameit 3-30-98
Town of Poygan Treasurer

WINNEBAGO COUNTY PLANNING CERTIFICATE:

This Certified Survey Map is Part of the SE $\frac{1}{4}$ NW $\frac{1}{4}$, Part of the NE $\frac{1}{4}$ NW $\frac{1}{4}$, Part of the NW $\frac{1}{4}$ NE $\frac{1}{4}$ and Part of the SW $\frac{1}{4}$ NE $\frac{1}{4}$ Section 6, T18N, R14E, Town of Rushford, and Part of the SW $\frac{1}{4}$ SE $\frac{1}{4}$ Section 31, T19N, R14E, Town of Poygan, Winnebago County, Wisconsin, David and Goldean Jorgenson, trustees of the Jorgenson revocable trust, owners, is hereby approved

March 31, 1998 John C. Schaeffer
Date Planning Committee Representative

OWNER'S CERTIFICATE:

We, David and Goldean Jorgenson, owners of said lands, hereby certify that we have caused the land described on this Certified Survey Map to be surveyed, divided and mapped as shown on this map.

David Jorgenson 3-30 1998
David Jorgenson
Goldean Jorgenson 3-30 1998
Goldean Jorgenson

STATE OF WISCONSIN)
WINNEBAGO COUNTY) ss

Personally came before me this 30th day of March, 1997 the above named David and Goldean Jorgenson, to me known to be the persons who executed the foregoing instrument and acknowledged the same.

John L. Sullivan
Notary Public, State of Wisconsin
January 13, 2002
My Commission Expires
Sheet 3 of 3

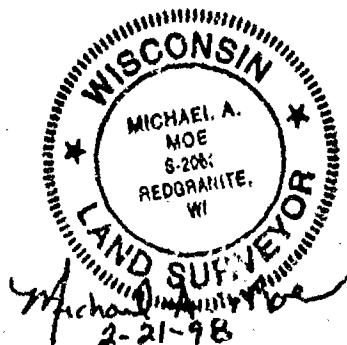

1003254

Register's Office
Winnebago County, Wis.
Received for record this 2nd
day of April A.D., 1998
at 8:34 o'clock AM. and
recorded in Vol. 1 of CSM
on page 3947

Susan W. Wynnaght
Register of Deeds

Chg
16th



WINNEBAGO COUNTY CERTIFIED SURVEY MAP #3955 V 1 P 3955

PART OF THE SE $\frac{1}{4}$ NW $\frac{1}{4}$ AND PART OF THE SW $\frac{1}{4}$ NE $\frac{1}{4}$ SECTION 6, T18N, R14E,
TOWN OF RUSHFORD, WINNEBAGO COUNTY, WISCONSIN.

(See Sheet 2 of 3)

Michael A. Moe

Michael A. Moe, RLS 2066
February 21, 1998
Drafted by M. Moe

Must meet All Winnebago County setback requirements.

- ⊕ Existing County Monument
- Existing 1" IP
- Set 4"x24" rebar weighing
1.50 lbs./lin. ft.

Lot 1.....217,800.000 sf or 5.000 Ac.
209,133.330 sf or 4.801 Ac. to r/w

Lot 2.....217,800.000 sf or 5.000 Ac.
209,133.330 sf or 4.801 Ac. to r/w

Lot 3.....435,600.000 sf or 10.000 Ac.
418,266.660 sf or 9.602 Ac. to r/w

Sheet 1 of 3

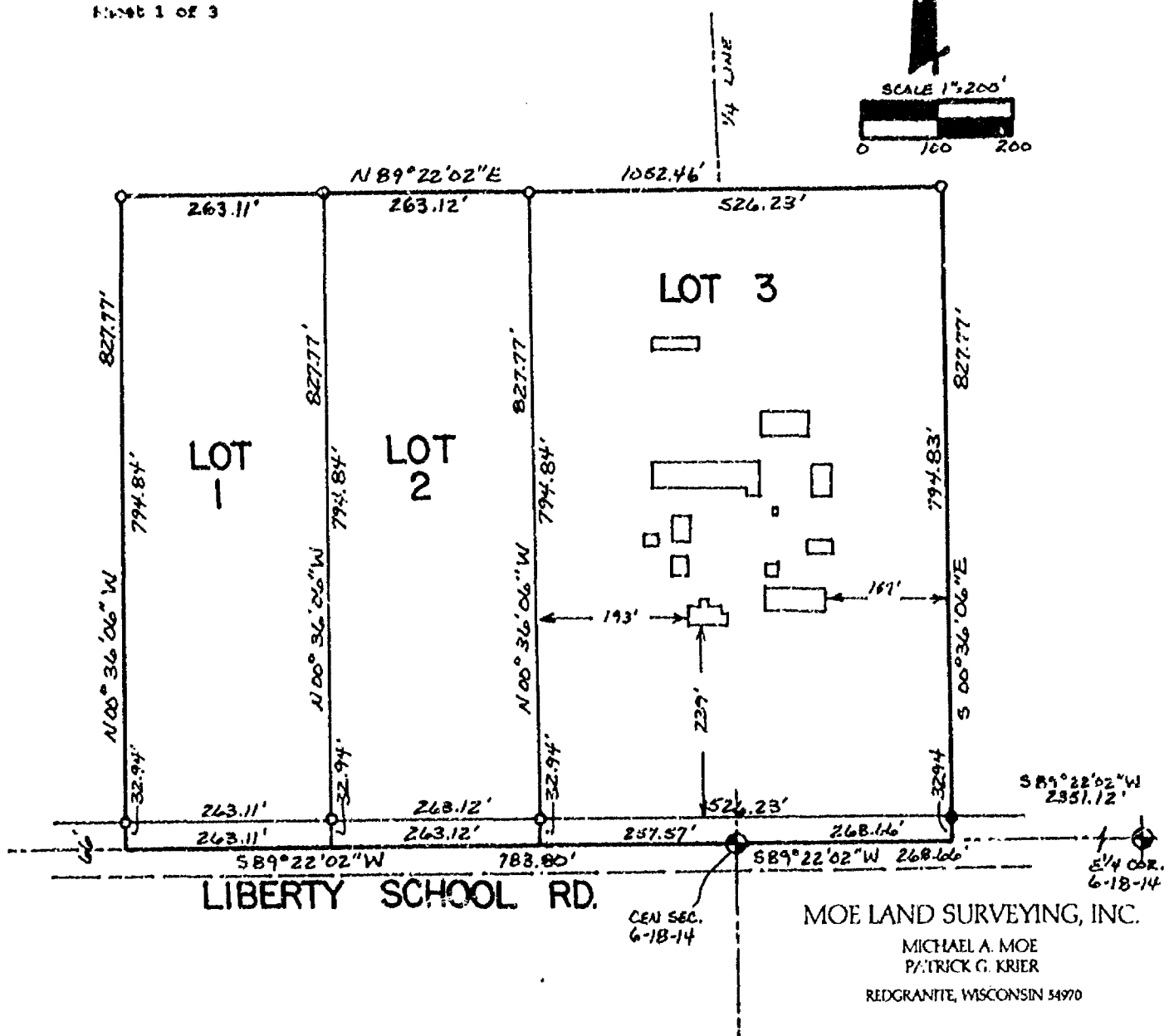

WINNEBAGO COUNTY CERTIFIED SURVEY MAP NO. 3955V / P 3955

PART OF THE SE $\frac{1}{4}$ NW $\frac{1}{4}$ AND PART OF THE SW $\frac{1}{4}$ NE $\frac{1}{4}$ SECTION 6, T18N, R14E,
TOWN OF RUSHFORD, WINNEBAGO COUNTY, WISCONSIN.

SURVEYOR'S CERTIFICATE:

I, Michael A. Moe, Registered Land Surveyor, hereby certify:

That under the direction of **David and Goldean Jorgenson, trustees of the Jorgenson revocable trust**, I have surveyed, divided and mapped this Certified Survey Map of Part of the SE $\frac{1}{4}$ NW $\frac{1}{4}$ and Part of the SW $\frac{1}{4}$ NE $\frac{1}{4}$ Section 6, T18N, R14E, Town of Rushford, Winnebago County, Wisconsin described as follows:

Commencing at the E $\frac{1}{4}$ Corner of said Section 6; thence S89° 22' 02" W along the South line of the NE $\frac{1}{4}$ 2351.12' to the Point of Beginning; thence Continuing S89° 22' 02" W 268.66' to the Center of said Section 6; thence Continuing S89° 22' 02" W along the South line of the NW $\frac{1}{4}$ 783.80'; thence N00° 36' 06" W 827.77'; thence N89° 22' 02" E 1052.46'; thence S00° 36' 06" E 827.77' to the Point of Beginning. Subject to all easements and restrictions of record.

That said Map is a correct representation of the exterior boundaries of the land surveyed;
That I have fully complied with the Provisions of Section 236.34 of the Wisconsin Statutes and the Winnebago County Subdivision Regulations in surveying and mapping the same to the best of my knowledge and belief.

Michael A. Moe

Michael A. Moe, RLS 2066
February 21, 1998
Drafted by M. Moe



WINNEBAGO COUNTY CERTIFIED SURVEY MAP NO 3955 / P 3955

PART OF THE SE $\frac{1}{4}$ NW $\frac{1}{4}$ AND PART OF THE SW $\frac{1}{4}$ NE $\frac{1}{4}$ SECTION 6, T18N,
R14E, TOWN OF RUSHFORD, WINNEBAGO COUNTY, WISCONSIN.

TREASURER'S CERTIFICATE:

We hereby certify that there are no unpaid taxes or special assessments on any loans included in this minor subdivision.

Kathryn A. Lewis
Town of Rushford Treasurer

Mary E. Kuehn Deputy 4/2/98
Winnebago County Treasurer

WINNEBAGO COUNTY PLANNING CERTIFICATE:

This Certified Survey Map is Part of the SE $\frac{1}{4}$ NW $\frac{1}{4}$ and Part of the SW $\frac{1}{4}$ NE $\frac{1}{4}$ Section 6, T18N, R14E, Town of Rushford, Winnebago County, Wisconsin, David and Goldean Jorgenson, trustees of the Jorgenson revocable trust, owners, is hereby approved

April 6, 1998 John C. Schindler
Date Planning Committee Representative

OWNER'S CERTIFICATE:

We, David and Goldean Jorgenson, owners of said lands, hereby certify that we have caused the land described on this Certified Survey Map to be surveyed, divided and mapped as shown on this map.

David Jorgenson 3-30 1998
David Jorgenson

Goldean Jorgenson 3-30 1998
Goldean Jorgenson

STATE OF WISCONSIN)
WINNEBAGO COUNTY) ss

Personally came before me this 30th day of March, 1997 the above named David and Goldean Jorgenson, to me known to be the persons who executed the foregoing instrument and acknowledged the same.

John L. Sullivan
Notary Public, State of Wisconsin
January 13, 2002
My Commission Expires

1004348

Sheet 3 of 3

Register's Office
Winnebago County, Wis.
Received for record this 9th
day of April A.D., 1998
at 10:45 o'clock AM. and
recorded in Vol. 1 of CSM
on page 3955

Susan Whinnashoff
Register of Deeds

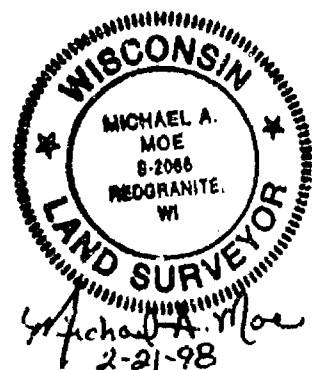



WINNEBAGO COUNTY CERTIFIED SURVEY MAP #3955 V 1 P 3955

PART OF THE SE $\frac{1}{4}$ NW $\frac{1}{4}$ AND PART OF THE SW $\frac{1}{4}$ NE $\frac{1}{4}$ SECTION 6, T18N, R14E,
TOWN OF RUSHFORD, WINNEBAGO COUNTY, WISCONSIN.

(See Sheet 2 of 3)

Michael A. Moe

Michael A. Moe, RLS 2066
February 21, 1998
Drafted by M. Moe

Must meet All Winnebago County setback requirements.

- ⊙ Existing County Monument
- Existing 1" IP
- Set 4"x24" rebar weighing
1.50 lbs./lin. ft.

Lot 1.....217,800.000 sf or 5.000 Ac.
209,133.330 sf or 4.801 Ac. to r/w

Lot 2.....217,800.000 sf or 5.000 Ac.
209,133.330 sf or 4.801 Ac. to r/w

Lot 3.....435,600.000 sf or 10.000 Ac.
418,266.660 sf or 9.602 Ac. to r/w

Sheet 1 of 3

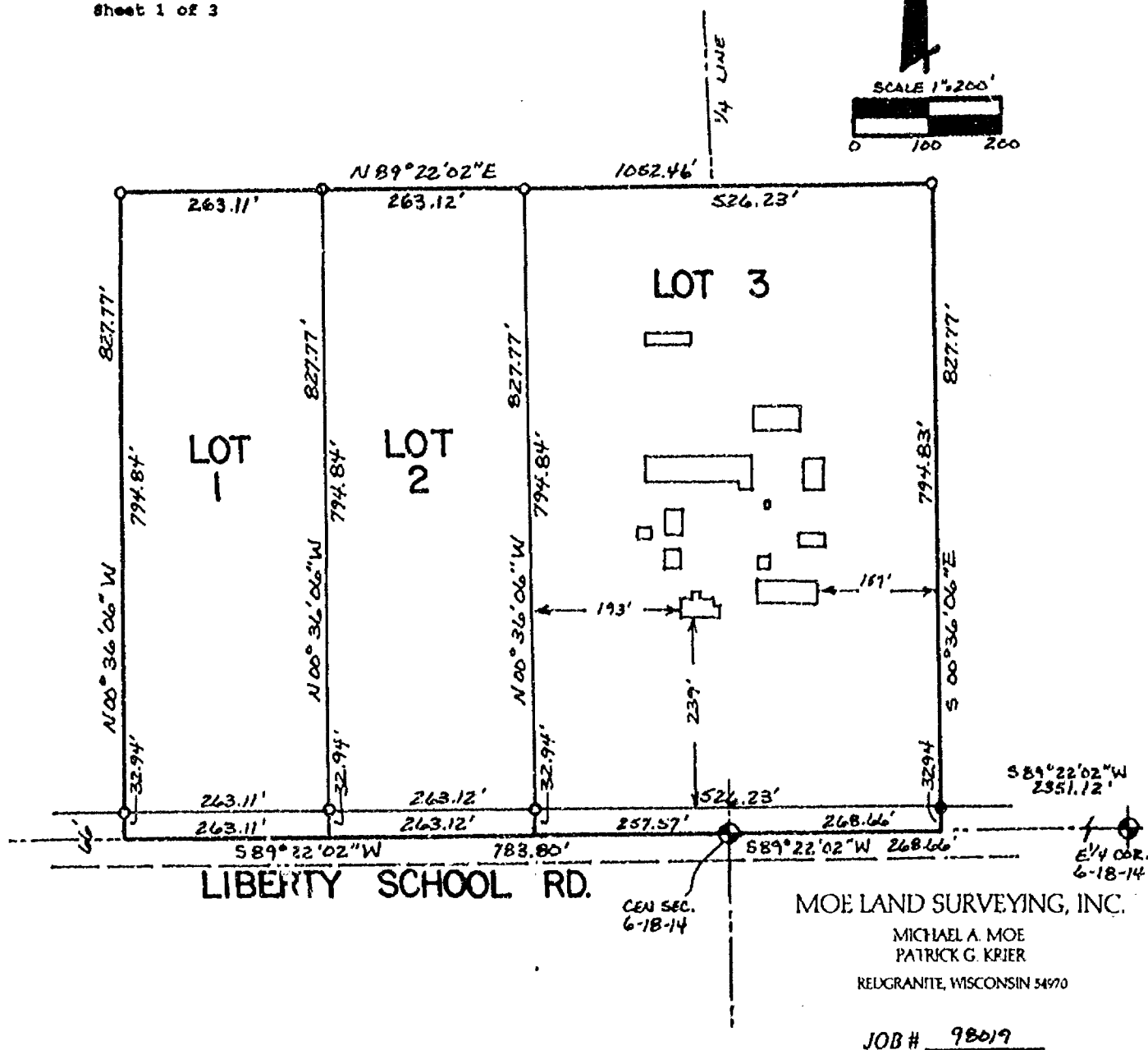



WINNEBAGO COUNTY CERTIFIED SURVEY MAP #3955 V 1 P 3955

PART OF THE SE $\frac{1}{4}$ NW $\frac{1}{4}$ AND PART OF THE SW $\frac{1}{4}$ NE $\frac{1}{4}$ SECTION 6, T18N, R14E,
TOWN OF PUSHFORD, WINNEBAGO COUNTY, WISCONSIN.

(See Sheet 2 of 3)

Michael A. Moe

Michael A. Moe, KLS 2066

February 21, 1998

Drafted by M. Moe

Must meet All Winnebago County setback requirements.

- ⊕ Existing County Monument
- Existing 1" IP
- Set 4"x24" rebar weighing
1.50 lbs./lin. ft.

Lot 1 217,800.000 sf or 5.000 Ac.
209,133.330 sf or 4.801 Ac. to r/w

Lot 2 217,800.000 sf or 5.000 Ac.
209,133.330 sf or 4.801 Ac. to r/w

Lot 3 435,600.000 sf or 10.000 Ac.
418,266.660 sf or 9.602 Ac. to r/w

Sheet 1 of 3

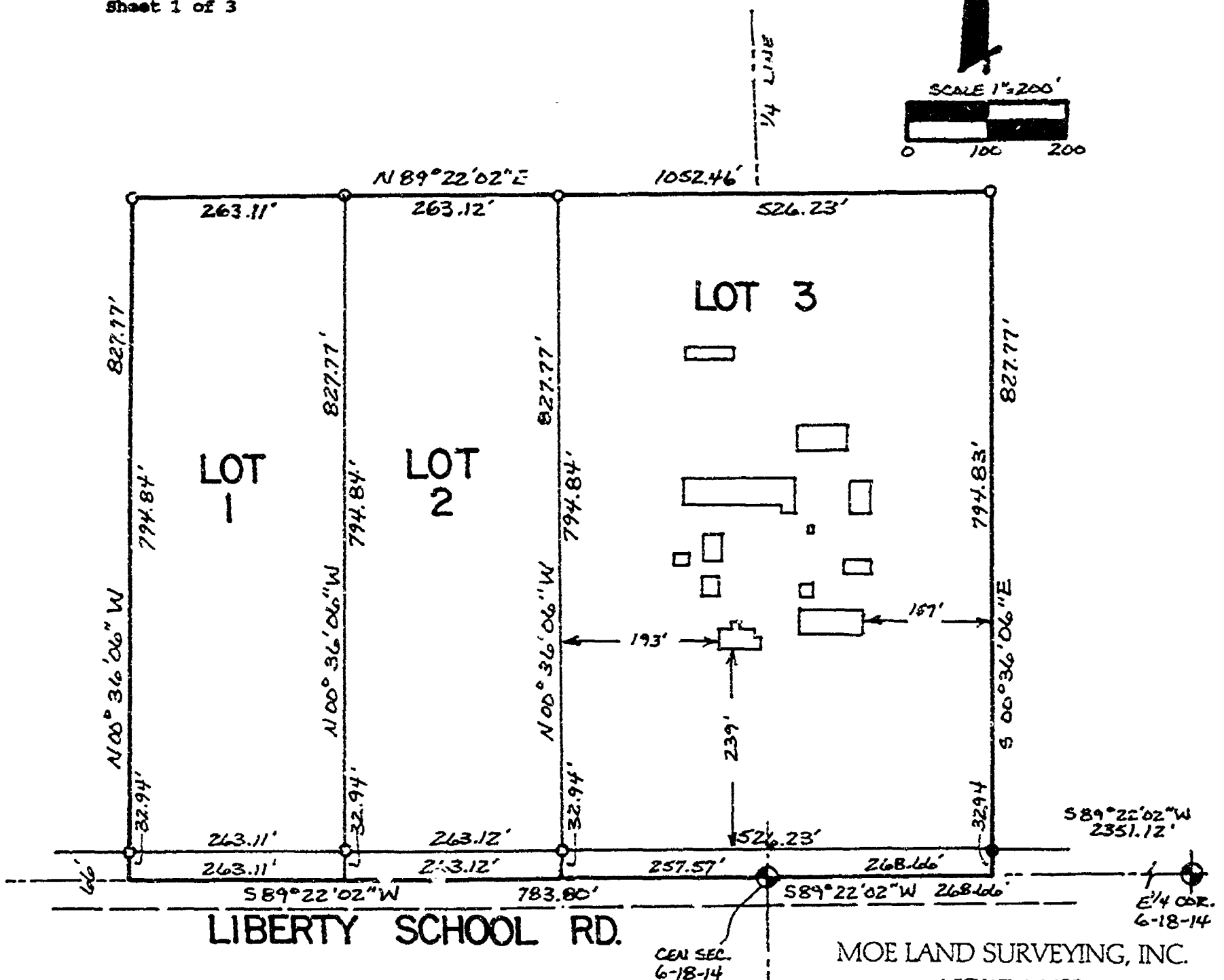
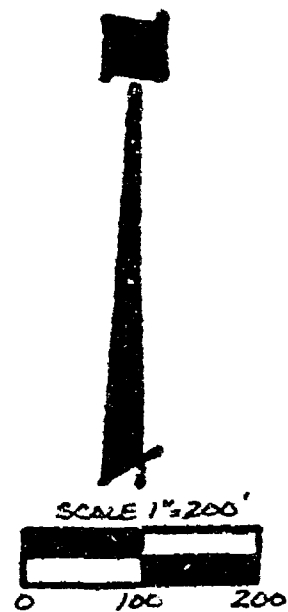

WINNEBAGO COUNTY CERTIFIED SURVEY MAP NO 3955V / P 3955

PART OF THE SE $\frac{1}{4}$ NW $\frac{1}{4}$ AND PART OF THE SW $\frac{1}{4}$ NE $\frac{1}{4}$ SECTION 6, T18N, R14E,
TOWN OF RUSHFORD, WINNEBAGO COUNTY, WISCONSIN.

SURVEYOR'S CERTIFICATE:

I, Michael A. Moe, Registered Land Surveyor, hereby certify:

That under the direction of **David and Goldean Jorgenson, trustees of the Jorgenson revocable trust**, I have surveyed, divided and mapped this Certified Survey Map of Part of the SE $\frac{1}{4}$ NW $\frac{1}{4}$ and Part of the SW $\frac{1}{4}$ NE $\frac{1}{4}$ Section 6, T18N, R14E, Town of Rushford, Winnebago County, Wisconsin described as follows:

Commencing at the E $\frac{1}{4}$ Corner of said Section 6; thence S89° 22'02"W along the South line of the NE $\frac{1}{4}$ 2351.12' to the Point of Beginning; thence Continuing S89° 22'02"W 268.66' to the Center of said Section 6; thence Continuing S89° 22'02"W along the South line of the NW $\frac{1}{4}$ 783.80'; thence N00° 36'06"W 827.77'; thence N89° 22'02"E 1052.46'; thence S00° 36'06"E 827.77' to the Point of Beginning. Subject to all easements and restrictions of record.

That said Map is a correct representation of the exterior boundaries of the land surveyed;
That I have fully complied with the Provisions of Section 236.34 of the Wisconsin Statutes and the Winnebago County Subdivision Regulations in surveying and mapping the same to the best of my knowledge and belief.

Michael A. Moe

Michael A. Moe, FLS 2066
February 21, 1998
Drafted by M. Moe

Sheet 2 of 3



WINNEBAGO COUNTY CERTIFIED SURVEY MAP NO 3955 / P 3955

PART OF THE SE $\frac{1}{4}$ NW $\frac{1}{4}$ AND PART OF THE SW $\frac{1}{4}$ NE $\frac{1}{4}$ SECTION 6, T18N,
R14E, TOWN OF RUSHFORD, WINNEBAGO COUNTY, WISCONSIN.

TREASURER'S CERTIFICATE:

We hereby certify that there are no unpaid taxes or special assessments on any loans included in this minor subdivision.

Kathryn A Lewis
Town of Rushford Treasurer

Mary E Krueger Deputy 4/2/98
Winnebago County Treasurer

WINNEBAGO COUNTY PLANNING CERTIFICATE:

This Certified Survey Map is Part of the SE $\frac{1}{4}$ NW $\frac{1}{4}$ and Part of the SW $\frac{1}{4}$ NE $\frac{1}{4}$ Section 6, T18N, R14E, Town of Rushford, Winnebago County, Wisconsin, David and Goldean Jorgenson, trustees of the Jorgenson revocable trust, owners, is hereby approved

April 6, 1998
Date John C. Schiller
Planning Committee Representative

OWNER'S CERTIFICATE:

We, David and Goldean Jorgenson, owners of said lands, hereby certify that we have caused the land described on this Certified Survey Map to be surveyed, divided and mapped as shown on this map.

David Jorgenson, 3-30 1998
David Jorgenson

Goldean Jorgenson, 3-30 1998
Goldean Jorgenson

STATE OF WISCONSIN)
WINNEBAGO COUNTY) ss

Personally came before me this 30th day of March, 1997 the above named David and Goldean Jorgenson, to me known to be the persons who executed the foregoing instrument and acknowledged the same.

John J. Sullivan
Notary Public, State of Wisconsin
January 13, 2002
My Commission Expires

1004348

Sheet 3 of 3

Register's Office
Winnebago County, Wis.
Received for record this 9th
day of April A.D., 1998
at 10:45 o'clock AM. and
recorded in Vol. 1 of CSM
on page 3955

Susan Whamshoff
Register of Deeds



PLAT OF SURVEY

PART OF THE SOUTHEAST 1/4 OF THE NORTHWEST 1/4 AND PART OF THE NORTHEAST 1/4 OF THE NORTHWEST 1/4 OF SECTION 7, AND PART OF THE SOUTHEAST 1/4 OF THE SOUTHWEST 1/4 OF SECTION 6, ALL IN TOWNSHIP 18 NORTH, RANGE 14 EAST, TOWN OF RUSHFORD, WINNEBAGO COUNTY, WISCONSIN.

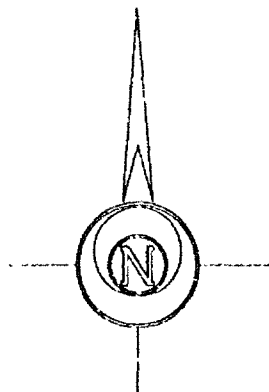

SCALE: 1"=400'

BEARINGS REFERENCED TO THE SOUTH LINE OF
THE NORTHWEST 1/4 OF SECTION 7
ASSUMED TO BEAR N 88° 54' 19" E

SURVEY FOR:
BEVERLY KIRK
512 S. STATE ST.
WAUPACA, WI 54981

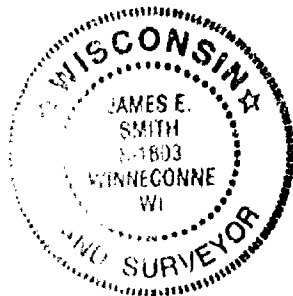

WEST 1/4 CORNER
SECTION 7, T18N-R14E
ALUMINUM MONUMENT

S.T.H. "21"

LEGEND

- ☐ 1" x 24" Iron Pipe Set
☒ 1" Iron Pipe Found
☒ 3/4" Rebar Found
☒ 1 1/4" Rebar Found
☒ Government Corner
 () Recorded As

SURVEYORS CERTIFICATE

I hereby certify that I have surveyed the property as shown, according to official records and that the plat above drawn is an accurate and correct representation of said survey. JAN 17 1979

Wisconsin Registered Land Surveyor

PROJECT NO. 0-0462-001

FIELD BOOK SDR PAGE FILE

COMPUTER FILE WN-18-14-07-0-0462-001S70

109 West Main Street
Omro, WI 54963 Ph. 920-685-6240

PLAT OF SURVEY

PART OF THE SOUTHEAST 1/4 OF THE NORTHWEST 1/4 AND PART OF THE NORTHEAST 1/4 OF THE NORTHWEST 1/4 OF SECTION 7, AND PART OF THE SOUTHEAST 1/4 OF THE SOUTHWEST 1/4 OF SECTION 6, ALL IN TOWNSHIP 18 NORTH, RANGE 14 EAST, TOWN OF RUSHFORD, WINNEBAGO COUNTY, WISCONSIN.

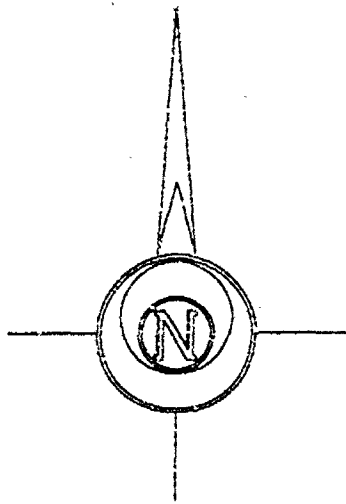

SCALE: 1"=400'

BEARINGS REFERENCED TO THE SOUTH LINE OF
THE NORTHWEST 1/4 OF SECTION 7
ASSUMED TO BEAR N 88° 54' 19" E

SURVEY FOR:
BEVERLY KIRK
512 S. STATE ST.
WAUPACA, WI 54981

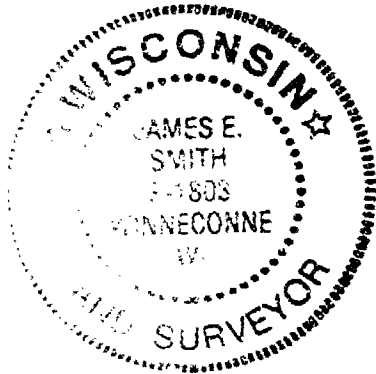

WEST 1/4 CORNER
SECTION 7, T18N-R14E
ALUMINUM MONUMENT

S.T.H. "21"

LEGEND

- ☐ 1" x 24" Iron Pipe Set
☒ 1" Iron Pipe Found
☒ 3/4" Rebar Found
☒ 1 1/4" Rebar Found
☒ Government Corner
 () Recorded As

() Recorded As

SURVEYORS CERTIFICATE

I hereby certify that I have surveyed the property as shown, according to official records and that the plat above drawn is an accurate and correct representation of said survey.

Wisconsin Registered Land Surveyor

PROJECT NO. 0-0462-001

FIELD BOOK SDR

PAGE FILE

COMPUTER FILE WV-18-14-07-0-0462-001.S70

Martenson & Eisele, Inc.
Land Surveying, Engineering & Planning

109 West Main Street
Omro, WI 54963 Ph. 920-685-6240